

STAGE 1 DRAFT FOR
PUBLIC REVIEW

Little Wabash River and
Green Creek Watershed
Draft TMDL
HUC 0512011401
Stage 1 Report

Prepared for Illinois EPA



May 2021

CDM
Smith

This page intentionally left blank

Table of Contents

Section 1 Goals and Objectives for the Little Wabash River/Green Creek Watershed

1.1	Total Maximum Daily Load Overview	1-1
1.2	TMDL Goals and Objectives for the Little Wabash River/Green Creek Watershed	1-2
1.3	Report Overview	1-5

Section 2 Little Wabash River/Green Creek Watershed Description

2.1	Little Wabash River/Green Creek Watershed Location	2-1
2.2	Topography	2-1
2.3	Land Use	2-1
2.3.1	Subbasin Land Use	2-2
2.4	Soils	2-7
2.4.1	Little Wabash River/Green Creek Watershed Soil Characteristics	2-7
2.5	Population	2-13
2.6	Climate and Streamflow	2-13
2.6.1	Climate	2-13
2.6.2	Streamflow	2-14

Section 3 Little Wabash River/Green Creek Watershed Public Participation

3.1	Little Wabash River/Green Creek Watershed Public Participation and Involvement	3-1
-----	--	-----

Section 4 Little Wabash River/Green Creek Watershed Water Quality Standards

4.1	Illinois Water Quality Standards	4-1
4.2	Designated Uses	4-1
4.2.1	General Use	4-1
4.3	Water Quality Criteria	4-1
4.4	Potential Pollutant Sources	4-2

Section 5 Little Wabash River/Green Creek Watershed Data and Potential Pollution Sources

5.1	Water Quality Data	5-1
5.1.1	Stream Water Quality Data	5-1
5.1.1.1	Dissolved Oxygen	5-2
5.1.2	Lake Paradise Water Quality Data	5-5
5.1.2.1	Dissolved Oxygen in Lake Paradise	5-6
5.2	Lake Characteristics	5-7
5.2.1	Lake Paradise	5-7
5.3	Point Sources	5-7
5.4	Nonpoint Sources	5-7
5.4.1	Crop Information	5-8
5.4.2	Animal Operations	5-11
5.4.3	Septic Systems	5-12
5.5	Watershed Studies and Other Watershed Information	5-13

Section 6 Approach to Developing TMDL and Identification of Data Needs

6.1 Additional Data Needs for TMDL Development in the Little Wabash River/Green
Creek Watershed6-1

6.2 Approaches for Developing TMDLs in Little Wabash River/Green Creek Watershed
.....6-2

 6.2.1 Recommended Approach for Dissolved Oxygen TMDLs in Impaired
 Stream Segments6-2

 6.2.2 Recommended Approach for Dissolved Oxygen TMDLs in Impaired
 Lakes6-2

Section 7 References

Appendices

- Appendix A – Land Use Categories
- Appendix B – Soil Characteristics
- Appendix C – Water Quality Data

List of Tables

1-1	Impaired Water Bodies in the Little Wabash River/Green Creek Watershed.....	1-2
2-1	Land Cover and Land Use in the Little Wabash River/Green Creek Watershed	2-2
2-2	Land Cover and Land Use in the Little Wabash River segment C-21 Subbasin.....	2-2
2-3	Land Cover and Land Use in the Little Wabash River segment C-24 Subbasin.....	2-7
2-4	Land Cover and Land Use in the Paradise (Coles) segment RCG Subbasin.....	2-7
2-5	Average Monthly Climate Data in Neoga, Illinois	2-11
2-6	Streamflow Gages in the Little Wabash River/Green Creek Watershed.....	2-14
2-7	Streamflow Gages in Watersheds Adjacent to the Little Wabash River/Green Creek Watershed.....	2-14
4-1	Summary of Numeric Water Quality Standards for Potential Causes of Stream Impairments in the Little Wabash River/Green Creek Watershed	4-2
4-2	Impaired Water Bodies in the Little Wabash River/Green Creek Watershed.....	4-2
5-1	Existing Dissolved Oxygen Data for Little Wabash River segments C-21 and C-24	5-2
5-2	Existing Dissolved Oxygen Data for Lake Paradise	5-6
5-3	Permitted Facilities Discharging within the Little Wabash River/Green Creek Watershed.....	5-7
5-4	Tillage Practices in Shelby County, Illinois	5-8
5-5	Tillage Practices in Effingham County, Illinois	5-8
5-6	Tillage Practices in Coles County, Illinois	5-8
5-7	Tillage Practices in Cumberland County, Illinois.....	5-8
5-8	Shelby County Animal Population	5-11
5-9	Effingham County Animal Population.....	5-11
5-10	Coles County Animal Population	5-12
5-11	Cumberland County Animal Population.....	5-12
6-1	Data Availability and Data Needs for TMDL Development in the Little Wabash River/Green Creek Watershed.....	6-1

List of Figures

1-1	Little Wabash River/Green Creek TMDL Watershed.....	1-3
2-1	Little Wabash River/Green Creek Watershed Elevation.....	2-3
2-2	Little Wabash River/Green Creek Watershed Land Use	2-5
2-3	Little Wabash River/Green Creek Watershed Soils.....	2-9
2-4	Little Wabash River/Green Creek Watershed K-factor Values.....	2-11
2-5	Little Wabash River/Green Creek Watershed Active USGS Gages	2-15
5-1	Little Wabash River/Green Creek Watershed Water Quality Stations.....	5-3
5-2	Little Wabash River Segment C-21 Dissolved Oxygen and Seasonal Instantaneous Minimum Water Quality Standards.....	5-5
5-3	Little Wabash River Segment C-24 Dissolved Oxygen and Seasonal Instantaneous Minimum Water Quality Standards.....	5-5
5-4	Paradise Lake Dissolved Oxygen and Seasonal Instantaneous Minimum Water Quality Standards.....	5-6
5-5	Little Wabash River/Green Creek Watershed NPDES Permitted Discharge Locations	5-9

Acronyms

BMPs	best management practices
CBOD	carbonaceous biochemical oxygen demand
cfs	cubic feet per second
cfu	colony forming unit
CWA	Clean Water Act
DO	dissolved oxygen
GIS	geographic information system
IDA	Illinois Department of Agriculture
Illinois EPA	Illinois Environmental Protection Agency
IPCB	Illinois Pollution Control Board
ISWS	Illinois State Water Survey
LA	Load Allocation
LC	Loading Capacity
LRS	load reduction strategy
µg/L	micrograms per liter
mg/L	milligrams per liter
mL	milliliters
MOS	Margin of Safety
NA	not applicable
NASS	National Agricultural Statistics Service
NCDC	National Climatic Data Center
NCEI	National Center for Environmental Information
NED	National Elevation Dataset
NPDES	National Pollutant Discharge Elimination System
NRCS	Natural Resources Conservation Service
RC	Reserve Capacity
SOD	sediment oxygen demand
s.u.	standard units
SSURGO	Soil Survey Geographic
STORET	Storage and Retrieval
TMDL	total maximum daily load
TSS	total suspended solids
USDA	United States Department of Agriculture
USEPA	United States Environmental Protection Agency
USGS	U.S. Geological Survey
USLE	Universal Soil Loss Equation
WLA	Waste Load Allocation

This page intentionally left blank

Section 1

Goals and Objectives for the Little Wabash River/Green Creek Watershed

1.1 Total Maximum Daily Load Overview

A total maximum daily load, or TMDL, is a calculation of the maximum amount of a pollutant that a water body can receive and still meet water quality standards. TMDLs are a requirement of Section 303(d) of the Clean Water Act (CWA). To meet this requirement, the Illinois Environmental Protection Agency (Illinois EPA) must identify water bodies not meeting water quality standards and then establish TMDLs for restoration of water quality. Illinois EPA develops a list known as the 303(d) list of water bodies not meeting water quality standards every two years, and it is included in the Integrated Water Quality Report. Water bodies on the 303(d) list are then targeted for TMDL development. Water bodies listed as impaired in this TMDL report are from the most recent final 2018 Integrated Water Quality Report and 303(d) list that was approved by USEPA on March 19, 2021¹. In accordance with USEPA's guidance, the report assigns all waters of the state to one of five categories. 303(d) listed water bodies make up category five in the integrated report (Appendix A of the final 2018 Integrated Water Quality Report).

In general, a TMDL is a quantitative assessment of water quality impairments, contributing sources, and pollutant reductions needed to attain water quality standards. The TMDL specifies the amount of pollutant or other stressor that needs to be reduced to meet water quality standards, distributes pollutant control or management responsibilities among sources in a watershed, and provides a scientific and policy basis for taking actions needed to restore a water body.

Water quality standards are laws or regulations that states authorize to enhance water quality and protect public health and welfare. Water quality standards provide the foundation for accomplishing two of the principal goals of the CWA. These goals are:

- Restore and maintain the chemical, physical, and biological integrity of the nation's waters; and
- Where possible, to achieve water quality that promotes protection and propagation of fish, shellfish, and wildlife, and supports recreation in and on the water.

Water quality standards consist of three elements:

- The designated beneficial use or uses of a water body or segment of a water body;
- The water quality criteria necessary to protect the use or uses of that water body; and
- An antidegradation policy.

¹ <https://www2.illinois.gov/epa/topics/water-quality/watershed-management/tmdls/Pages/303d-list.aspx>

Examples of designated uses are primary contact (swimming), protection of aquatic life, and public and food processing water supply. Water quality criteria describe the quality of water that will support a designated use. Water quality criteria can be expressed as numeric limits or as a narrative statement. Antidegradation policies are adopted so that water quality improvements are conserved, maintained, and protected.

1.2 TMDL Goals and Objectives for the Little Wabash River/Green Creek Watershed

The Illinois EPA has a three-stage approach to TMDL development. The stages are:

Stage 1 – Watershed Characterization, Data Analysis, Methodology Selection

Stage 2 – Data Collection (optional)

Stage 3 – Model Calibration, TMDL Scenarios, Implementation Plan

Illinois EPA uses the US Geologic Survey (USGS) 10-digit hydrologic unit code (HUC) to group subbasins into TMDL watersheds. This report addresses Stage 1 TMDL development for the Little Wabash River/Green Creek watershed (HUC 0512011401). Stages 2 and 3 will be conducted upon completion of Stage 1. Stage 2 is optional as data collection may not be necessary if additional data is not required to establish the TMDL.

Following this process, the TMDL goals and objectives for the Little Wabash River/Green Creek watershed will include developing TMDLs for all impaired water bodies within the watershed, describing all of the necessary elements of the TMDL, developing a watershed-based plan (WBP) for each TMDL, and gaining public acceptance of the process. The following impaired water body segments in the Little Wabash River/Green Creek watershed are addressed in this report:

- Little Wabash River (C-21)
- Little Wabash River (C-24)
- Paradise (Coles) (RCG)

The impaired water body segments are shown on **Figure 1-1**. **Table 1-1** lists the water body segments and potential causes and sources of impairment.

Table 1-1 Impaired Water Bodies in the Little Wabash River/Green Creek Watershed

Segment ID	Segment Name	Potential Causes of Impairment	Designated Use	Potential Sources (as identified by the 2018 303(d) list)
C-21	Little Wabash River	Dissolved Oxygen	Aquatic Life	Dam or Impoundment
C-24	Little Wabash River	Dissolved Oxygen	Aquatic Life	Upstream Impoundment, Crop Production (Crop Land or Dry Land), Agriculture
RCG	Paradise (Coles)	Dissolved Oxygen	Aquatic Life	Sources Unknown

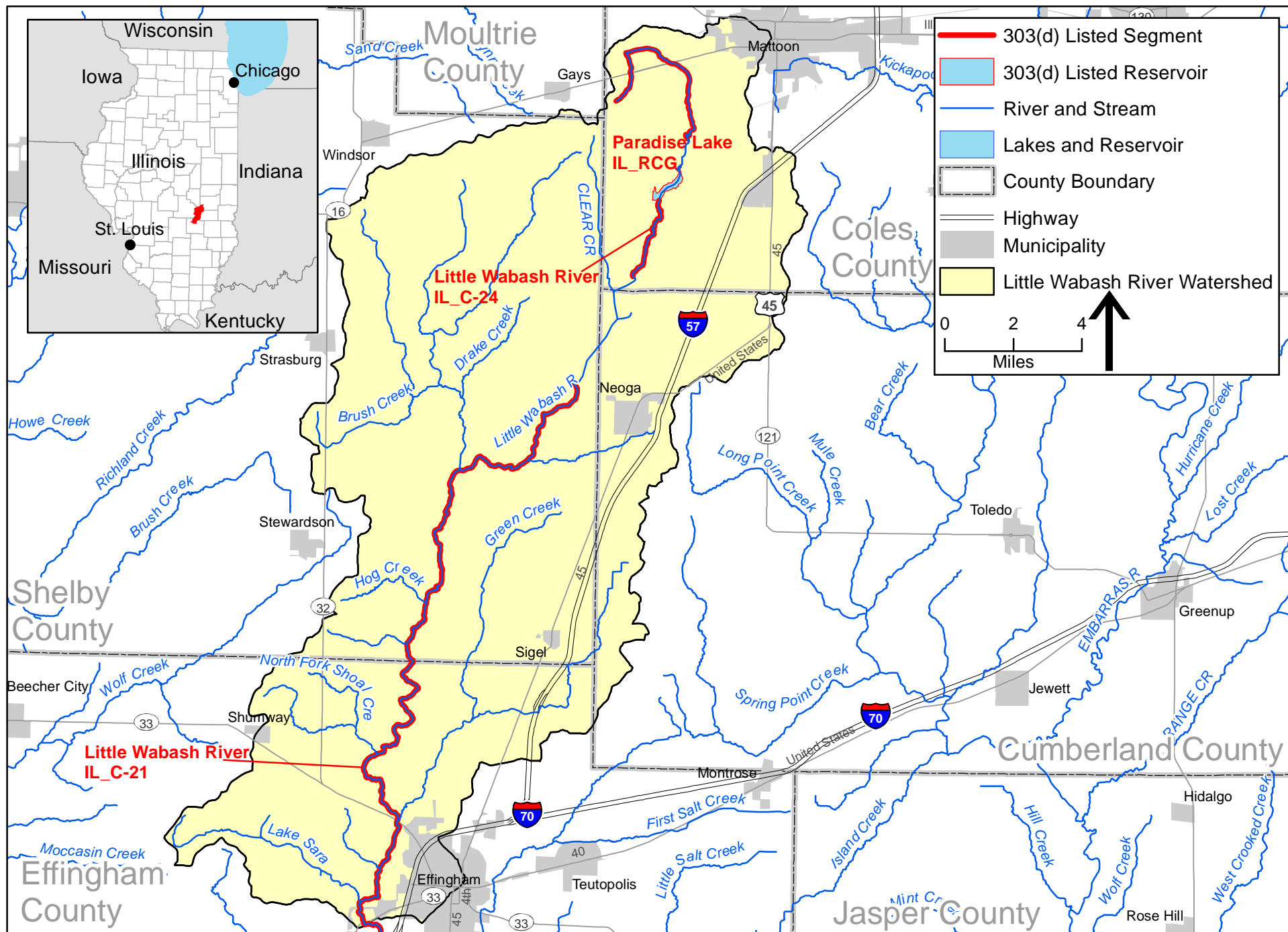

DRAFT



Figure 1-1: Little Wabash River/Green Creek Watershed
 HUC 0512011401

This page intentionally left blank

The TMDL for the segments listed above will specify the following elements:

- Loading Capacity (LC), or the maximum amount of pollutant loading a water body can receive without violating water quality standards
- Waste Load Allocation (WLA), or the portion of the TMDL allocated to existing or future point sources
- Load Allocation (LA), or the portion of the TMDL allocated to existing or future nonpoint sources and natural background
- Margin of Safety (MOS), or an accounting of uncertainty about the relationship between pollutant loads and receiving water quality
- Reserve Capacity (RC), or a portion of the load explicitly set aside to account for growth in the watershed

These elements are combined into the following equation:

$$\text{TMDL} = \text{LC} = \Sigma\text{WLA} + \Sigma\text{LA} + \text{MOS} + \text{RC}$$

TMDL development will consider the seasonal variability of pollutant loads so that water quality standards are met during all seasons of the year. Also, reasonable assurance that the TMDL will be achieved will be described in the WBP. The WBP for the Little Wabash River/Green Creek watershed will describe how water quality standards and targets will be met and reached. This WBP will include recommendations for implementing best management practices (BMPs), cost estimates, institutional needs to implement BMPs and controls throughout the watershed, and a timeframe for completion of implementation activities.

1.3 Report Overview

The remaining sections of this report contain:

- **Section 2 Little Wabash River/Green Creek Watershed Characteristics** provides a description of the watershed's location, topography, geology, land use, soils, population, and hydrology.
- **Section 3 Public Participation and Involvement** discusses public participation activities that will occur throughout TMDL development.
- **Section 4 Little Wabash River/Green Creek Watershed Water Quality Standards** defines the water quality standards for the impaired water bodies.
- **Section 5 Little Wabash River/Green Creek Watershed Data and Potential Sources** presents the available water quality data needed to develop TMDLs, discusses the characteristics of the impaired stream segments in the watershed, and describes the point and nonpoint sources with potential to contribute to the watershed load.

- **Section 6 Approach to Developing TMDL and Identification of Data Needs** makes recommendations for the models and analysis that are needed for TMDL development and suggests segments for Stage 2 data collection.
- **Section 7 References**

Section 2

Little Wabash River/Green Creek Watershed

Description

2.1 Little Wabash River/Green Creek Watershed Location

The Little Wabash River/Green Creek watershed (HUC 0512011401 shown on Figure 1-1) is located in east-central Illinois, flows in a southerly direction and drains approximately 151,960 acres (237 square miles). Approximately 73,860 acres are located within Shelby County (49% of the watershed), 36,580 acres are located within Effingham County (24% of the watershed), 24,340 acres are located within Coles County (16% of the watershed), and 17,180 acres are located within Cumberland County (11% of the watershed).

2.2 Topography

Topography is an important factor in watershed management because stream types, precipitation, and soil types can vary significantly with elevation. National Elevation Dataset (NED)¹ coverages having 30-meter grid resolution elevation data are available from the U.S. Geological Survey (USGS) for each 1:24,000-topographic quadrangle in the United States. Elevation data for the Little Wabash River/Green Creek watershed were obtained by overlaying the NED grid onto the geographic information system (GIS)-delineated watershed. **Figure 2-1** shows the elevations found within the watershed.

Elevation in the Little Wabash River/Green Creek watershed ranges from approximately 778 feet above sea level in the northern portion of the watershed to 506 feet at the outlet of the Little Wabash River/Green Creek watershed at the southern extent of the watershed.

2.3 Land Use

Land use data for the Little Wabash River/Green Creek watershed were extracted from the U.S. Department of Agriculture's (USDA) National Agriculture Statistics Service (NASS) 2018 Cropland Data Layer (CDL)². The CDL is a raster based, geo-referenced, crop-specific land cover data layer created to provide acreage estimates to the Agricultural Statistics Board for the state's major commodities and to produce digital, crop-specific, categorized geo-referenced output products. This information is made available to all agencies and to the public free of charge and represents the most accurate and up-to-date land cover datasets available at a national scale. The most recent available CDL dataset was produced in 2018 and includes 27 separate land use classes applicable to the watershed. The available resolution of the land cover dataset is 30 square meters.

¹ <https://catalog.data.gov/dataset/usgs-national-elevation-dataset-ned>

² https://www.nass.usda.gov/Research_and_Science/Cropland/Release/index.php

The land use of the Little Wabash River/Green Creek watershed was determined by overlaying the Illinois Statewide 2018 CDL onto the GIS-delineated watershed. **Table 2-1** contains the main categories of land uses within the Little Wabash River/Green Creek watershed and includes the area of each land cover category and percentage of the watershed area. **Figure 2-2** illustrates the land uses of the watershed. **Appendix A** contains a table of all land uses in the watershed.

Table 2-1 Land Cover and Land Use in the Little Wabash River/Green Creek Watershed

Land Cover Category	Area (Acres)	Percentage
Soybeans	51,962	33.8%
Corn	49,327	32.1%
Deciduous Forest	21,553	14.0%
Grass/Pasture	9,968	6.5%
Developed/Open Space	8,721	5.7%
Developed/Low Intensity	4,918	3.2%
Open Water	2,206	1.4%
Double Crop Winter Wheat/Soybeans	1,604	1.0%
Developed/Medium Intensity	1,170	0.8%
Winter Wheat	769	0.5%
Developed/High Intensity	418	0.3%
All Others	983	0.6%
Total	153,599	100.0%

The land cover data reveal that the largest percentage of watershed area is used for crop production (68 percent). Approximately 14 percent of the watershed area is forest and 6.5 percent of the watershed area is pasture. Nearly 10 percent of the watershed area is developed or urban in nature while wetlands, marshes, and open water make up the remaining 2.1 percent of the Little Wabash River/Green Creek watershed.

2.3.1 Subbasin Land Use

The subbasin areas draining to the impaired segments were further delineated through GIS (see Figure 2-2). Land cover data was then intersected with the subbasin boundaries to determine the land uses contributing runoff to the impaired waterbodies, as shown in **Tables 2-2** through **2-4**. Note that land use data shown includes all upgradient land areas, some of which are also within upstream impaired segment subbasins.

Table 2-2 Land Cover and Land Use in the Little Wabash River segment C-21 Subbasin

Land Cover Category	Area (Acres)	Percentage
Soybeans	51,920	33.8%
Corn	49,280	32.1%
Deciduous Forest	21,552	14.0%
Grass/Pasture	9,966	6.5%
Developed/Open Space	8,711	5.7%
Developed/Low Intensity	4,910	3.2%
Open Water	2,206	1.4%
Double Crop Winter Wheat/Soybeans	1,604	1.0%
Developed/Medium Intensity	1,168	0.8%
Winter Wheat	769	0.5%
Alfalfa	583	0.4%
Developed/High Intensity	417	0.3%
All Others	399	0.3%
Total	153,485	100.0%

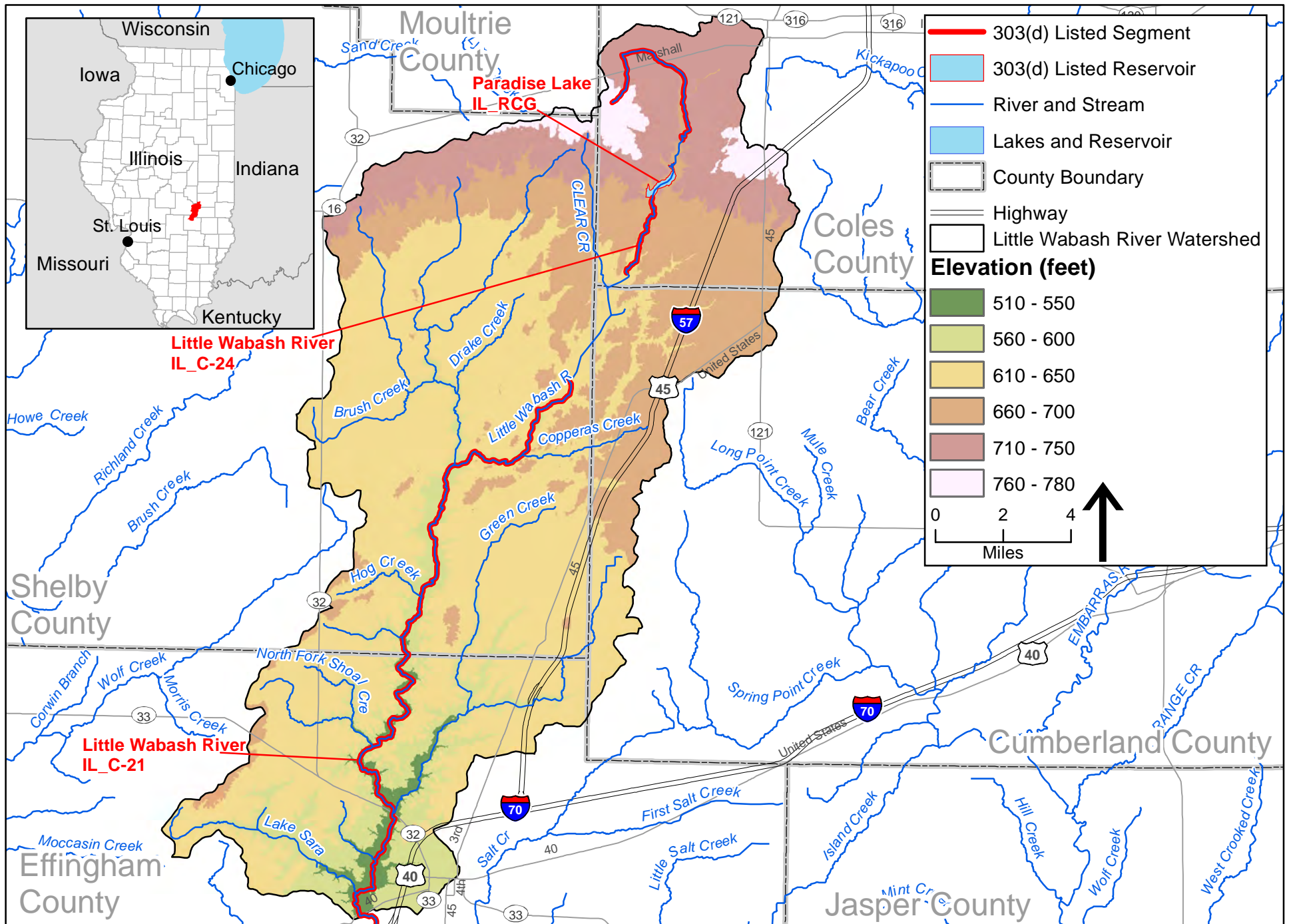

DRAFT



Figure 2-1: Little Wabash River/Green Creek Watershed Topography

This page intentionally left blank

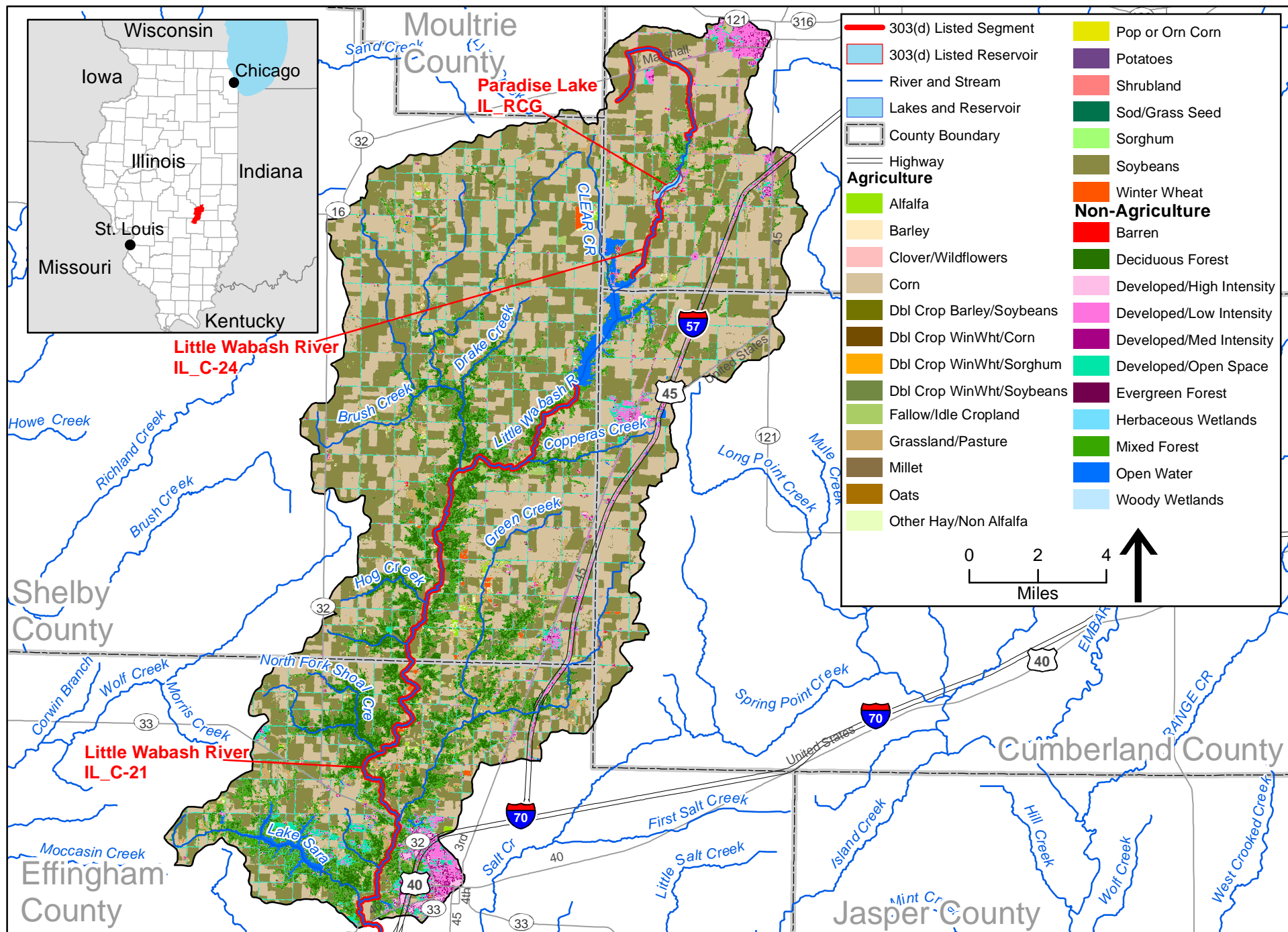

DRAFT



Figure 2-2: Little Wabash River/Green Creek Watershed Land Use

This page intentionally left blank

Table 2-3 Land Cover and Land Use in the Little Wabash River segment C-24 Subbasin

Land Cover Category	Area (Acres)	Percentage
Corn	5,043	36.8%
Soybeans	4,878	35.6%
Developed/Low Intensity	1,297	9.5%
Grass/Pasture	820	6.0%
Deciduous Forest	744	5.4%
Developed/Open Space	499	3.6%
Open Water	186	1.4%
Developed/Medium Intensity	181	1.3%
Developed/High Intensity	33	0.2%
All Others	23	0.2%
Total	13,704	100.0%

Table 2-4 Land Cover and Land Use in the Paradise (Coles) segment RCG Subbasin

Land Cover Category	Area (Acres)	Percentage
Corn	4,470	36.7%
Soybeans	4,431	36.3%
Developed/Low Intensity	1,244	10.2%
Grass/Pasture	613	5.0%
Deciduous Forest	599	4.9%
Developed/Open Space	430	3.5%
Open Water	184	1.5%
Developed/Medium Intensity	177	1.4%
Developed/High Intensity	33	0.3%
All Others	15	<0.1%
Total	12,196	100.0%

2.4 Soils

Soils data are available through the Soil Survey Geographic (SSURGO) database³. For SSURGO data, field mapping methods using national standards are used to construct the soil maps. Mapping scales generally range from 1:12,000 to 1:63,360, making SSURGO the most detailed level of soil mapping done by the Natural Resources Conservation Service (NRCS).

Attributes of the spatial coverage can be linked to the SSURGO databases, which provides information on various chemical and physical soil characteristics for each map unit and soil series. Of particular interest for TMDL development are the hydrologic soil groups as well as the K-factor of the Universal Soil Loss Equation (USLE). The following sections describe and summarize the specified soil characteristics for the Little Wabash River/Green Creek watershed.

2.4.1 Little Wabash River/Green Creek Watershed Soil Characteristics

Appendix B contains a table of the SSURGO soil series for the Little Wabash River/Green Creek watershed. A total of 140 soil types exist in the watershed. The most common types—Cisne silt loam (0-2 percent slopes), Hoyleton silt loam (0-2 percent slopes), Bluford silt loam (0-2 percent slopes), and Drummer silty clay loam (0-2 percent slopes)—each cover only a small percentage of the overall watershed (10.4, 9.4, 8.5, and 7.7 percent, respectively). All other soil types each represent less than 6 percent of the total watershed area. The table in Appendix B also contains the area, dominant

³ <https://www.nrcs.usda.gov/wps/portal/nrcs/surveylist/soils/survey/state/?stateId=IL>

hydrologic soil group, and K-factor range. Each of these characteristics are described in more detail in the following paragraphs.

Figure 2-3 shows the hydrologic soils groups found within the Little Wabash River/Green Creek watershed (NRCS 2007). Hydrologic soil groups are used to estimate runoff from precipitation. Soils are assigned to one of four groups according to the infiltration of water when the soils are thoroughly wet and receive precipitation from long-duration storms:

- Group A: Soils in this group have low runoff potential when thoroughly wet. Water is transmitted freely through the soil.
- Group B: Soils in this group have moderately low runoff potential when thoroughly wet. Water transmission through the soil is unimpeded.
- Group C: Soils in this group have moderately high runoff potential when thoroughly wet. Water transmission through the soil is somewhat restricted.
- Group D: Soils in this group have high runoff potential when thoroughly wet. Water movement through the soil is restricted or very restricted.

While hydrologic soil groups A, B, C, D, A/D, B/D, and C/D are all found within the Little Wabash River/Green Creek watershed, group C/D is the most common type and represent 45 percent of the watershed. Group C/D soils are a dual hydrologic soil group because these soils can be adequately drained. The first letter applies to the drained condition and the second to the undrained condition. For hydrologic soil group, adequately drained means that the seasonal high-water table is kept at 24 inches below the surface (NRCS 2007).

A commonly used soil attribute is the K-factor, which is a measure of soil erodibility and quantifies the relative susceptibility of soil to sheet and rill erosion. Values of K range from 0.02 to 0.64, from least erodible to most erodible, respectively, and are influenced by elements including texture, organic matter content, structure, and saturated hydraulic conductivity (NRCS 2011). The distribution of K-factor values in the Little Wabash River/Green Creek watershed range from 0.24 to 0.55, as shown in **Figure 2-4**.

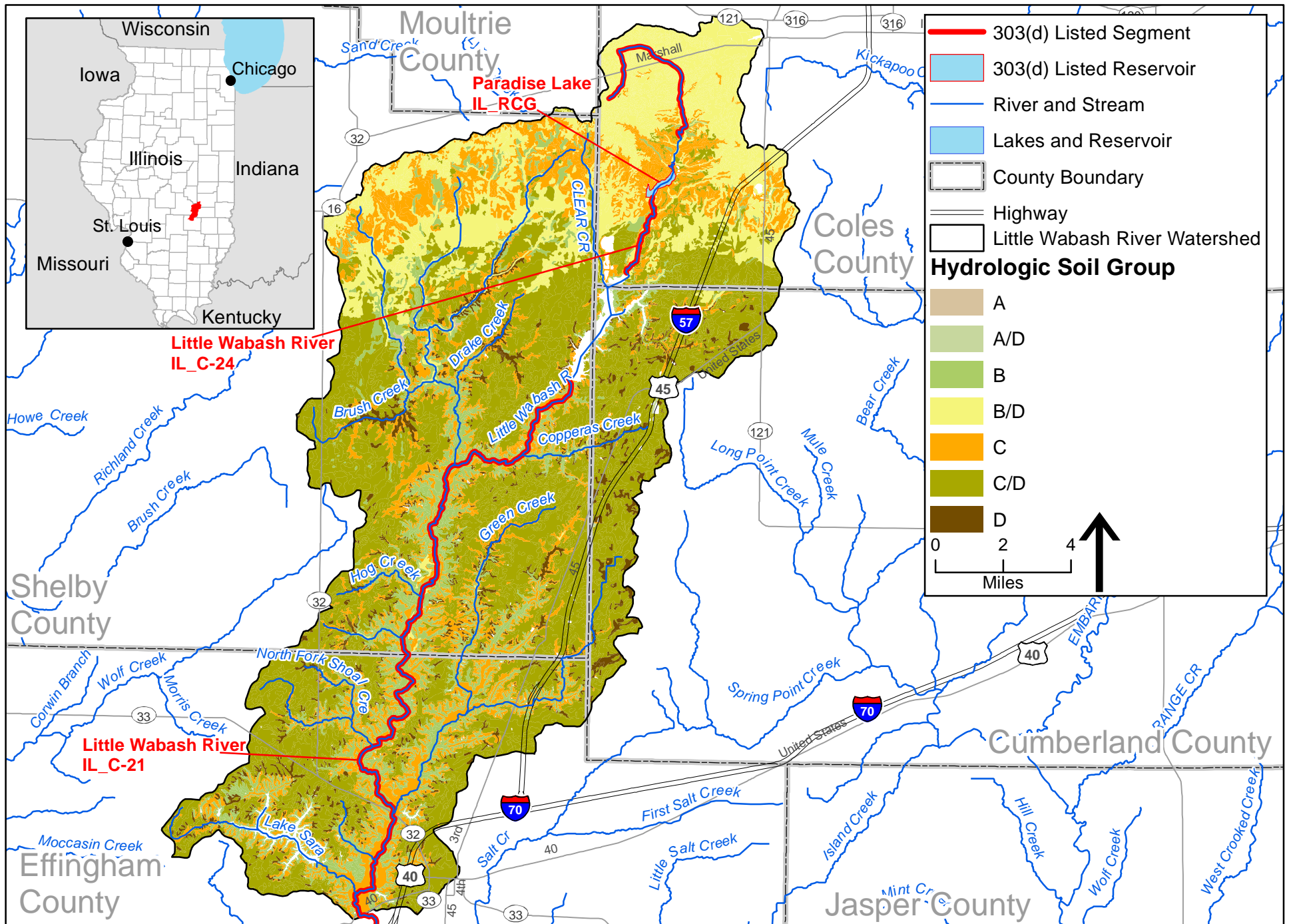

DRAFT



Figure 2-3: Little Wabash River/Green Creek Watershed Hydrologic Soil Groups

This page intentionally left blank

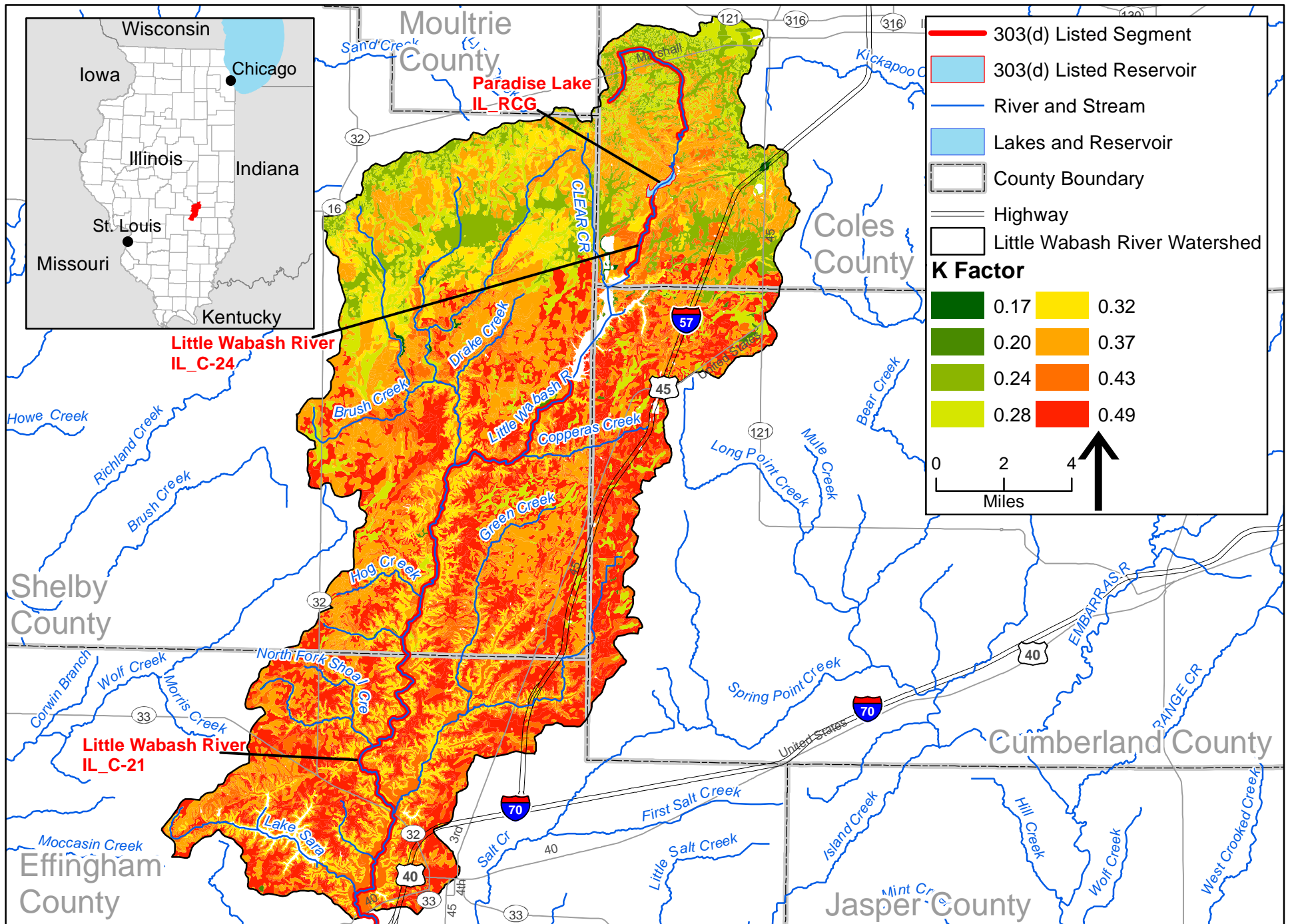

DRAFT



Figure 2-4: Little Wabash River/Green Creek Watershed Soil K-Factors

This page intentionally left blank

2.5 Population

The Census TIGER/Line data⁴ from the U.S. Census Bureau was retrieved (Census 2015). Geographic shapefiles of census block groups⁵ were downloaded for the entire state of Illinois. All census block groups that have geographic center points (centroids) within the watershed were selected and tallied to provide an estimate of populations in all census blocks both completely and partially contained by the watershed boundary. Given that the optimal size of a census block group is 1,500 people, and 19 block group centroids are located within the watershed, it is estimated that approximately 28,500 people reside in the Little Wabash River/Green Creek watershed. The major municipalities in the watershed are shown in Figure 1-1. The largest urban development in the watershed is the city of Effingham, with a population of approximately 12,627, according to the 2018 census estimate.

2.6 Climate and Streamflow

2.6.1 Climate

Central Illinois has a temperate climate with hot summers and cold, moderately snowy winters. Monthly precipitation data from the Neoga, Illinois station (station id. USC00116025) in Shelby County were extracted from the National Centers for Environmental Information (NCEI) database⁶ for the years of 2005 through 2019 (NOAA 2019). The data station is located near the center of the Little Wabash River/Green Creek watershed and is expected to be representative of climate throughout the watershed.

Table 2-5 contains the average monthly precipitation along with average high and low temperatures for the period of record. The average annual precipitation is 43 inches. April is historically the wettest month while January and February are the driest. July is historically the warmest month, with an average maximum temperature of 87 °F, while January is typically the coldest month, with an average minimum temperature of 19 °F.

Table 2-5 Average Monthly Climate Data in Neoga, Illinois

Month	Average Total Precipitation (inches)	Average Daily Maximum Temperature (°F)	Average Daily Minimum Temperature (°F)
January	2.1	37.0	19.1
February	2.6	40.4	20.7
March	2.8	53.3	32.1
April	5.7	65.8	41.8
May	4.0	76.3	54.3
June	5.5	85.6	63.0
July	4.6	87.1	64.6
August	2.9	86.5	62.2
September	2.9	81.5	54.5
October	3.3	68.9	43.4
November	3.3	54.1	32.6
December	3.4	41.4	25.2
Average	43*	65	43

*Total Average Annual Precipitation

⁴ <https://www.census.gov/geographies/mapping-files/time-series/geo/tiger-line-file.html>

⁵ <https://www.census.gov/geographies/reference-maps/2010/geo/2010-census-block-maps.html>

⁶ <https://www.ncdc.noaa.gov/cdo-web/datatools/findstation>

2.6.2 Streamflow

Analysis of the Little Wabash River/Green Creek watershed requires an understanding of flow throughout the drainage area. There is one USGS gage at the downstream end of the watershed, shown in **Figure 2-5**. This gage has a period of record (POR) for discharge measurements dating back to 1987 and should provide representative streamflow information for the overall watershed. **Table 2-6** summarizes the station along with its respective information.

Table 2-6 Streamflow Gages in the Little Wabash River/Green Creek Watershed⁷

Gage Number	Name	Available Data	POR	Minimum Monthly Mean Flow (cfs)	Maximum Monthly Mean Flow (cfs)
03378635	Little Wabash River near Effingham, IL	Discharge	1987-2020	52	421

There are also several USGS gages in adjacent watersheds with similar characteristics and varying drainage areas to those of the Little Wabash River/Green Creek watershed that have available discharge data and may be also be used to supplement streamflow estimates for the impaired segments, as necessary (refer to Figure 2-5). Information for these gages is summarized in **Table 2-7**.

Table 2-7 Streamflow Gages in the Watersheds Adjacent to the Little Wabash River/Green Creek Watershed

Gage Number	Name	Drainage Area (mi ²)	Approximate Distance from Watershed (mi)	POR	Minimum Monthly Mean Flow (cfs)	Maximum Monthly Mean Flow (cfs)
05592000	Kaskaskia River at Shelbyville, IL	1,054	10	1988-2020	285	1,610
05592050	Robinson Creek near Shelbyville, IL	93	20	1973-2020	45	963
05592100	Kaskaskia River at Cowden, IL	1,330	15	1986-2020	351	2,050
05591550	Whitley Creek near Allenville, IL	35	5	1985-2020	3.4	65

⁷ https://waterdata.usgs.gov/IL/nwis/current/?type=dailydischarge&group_key=basin_cd

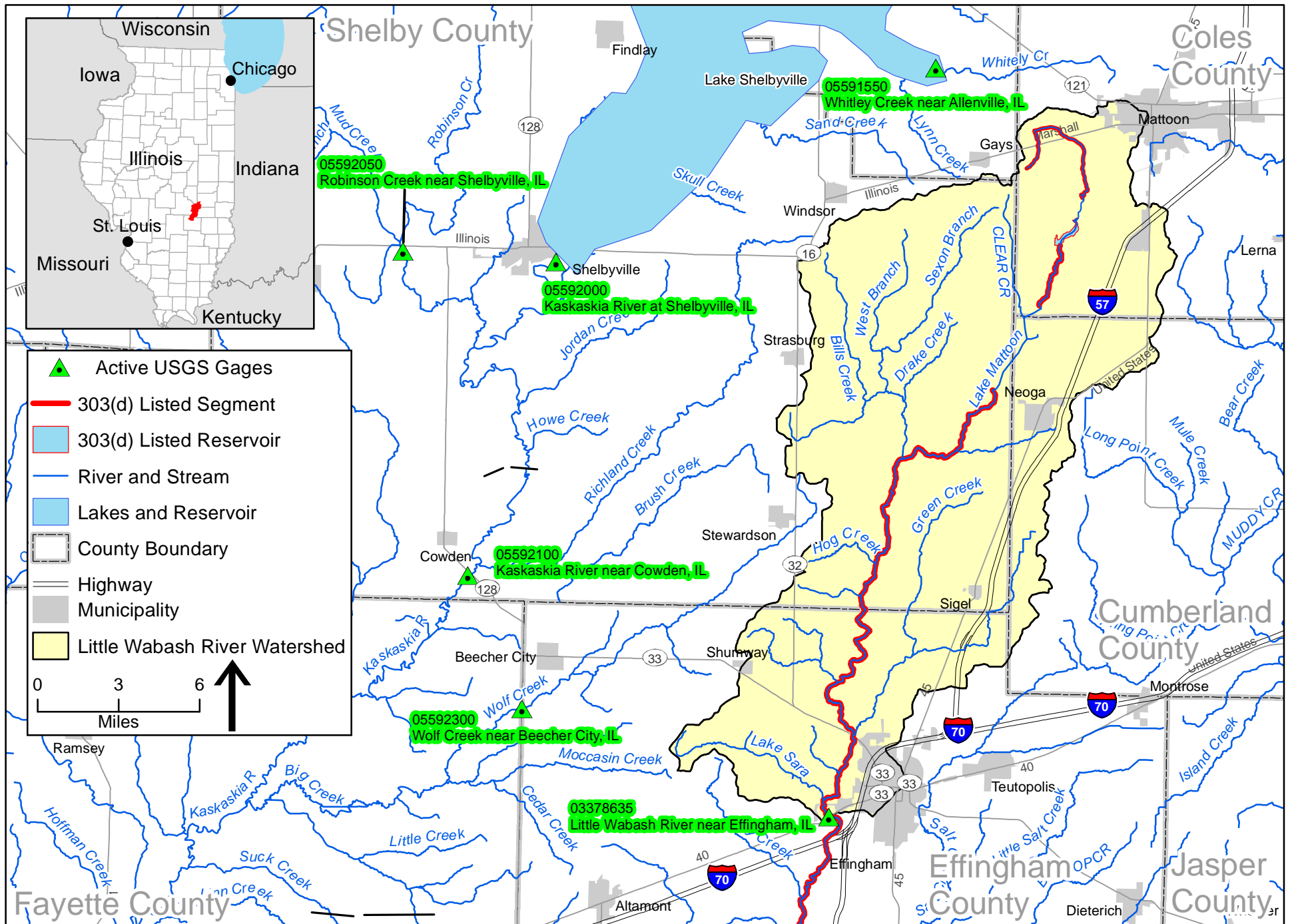

DRAFT



Figure 2-5: Little Wabash River/Green Creek Watershed Active USGS Gages

This page intentionally left blank

USGS gages have variable drainage areas relative to the size to the Little Wabash River/Green Creek watershed and impaired segment subbasins. The gage data may still be used to estimate flow values for TMDL development for the impaired water bodies by scaling the data using the drainage area ratio method, represented by the following equation:

$$Q_{\text{gaged}} \left(\frac{\text{Area}_{\text{ungaged}}}{\text{Area}_{\text{gaged}}} \right) = Q_{\text{ungaged}}$$

Where,

Q_{gaged}	=	Streamflow of the gaged basin
Q_{ungaged}	=	Streamflow of the ungaged basin
$\text{Area}_{\text{gaged}}$	=	Area of the gaged basin
$\text{Area}_{\text{ungaged}}$	=	Area of the ungaged basin

The assumption behind the equation is that the flow per unit area is equivalent in watersheds with similar characteristics. Therefore, the flow per unit area in the gaged watershed multiplied by the area of the ungaged watershed estimates the flow for the ungaged watershed.

Data downloaded through the USGS for the chosen surrogate gage for the available period of record will be adjusted to account for point source influence in the watershed upstream of the gaging station. Average daily flows from all National Pollutant Discharge Elimination System (NPDES) permitted facilities upstream of the surrogate USGS gages are subtracted from the gaged flow prior to flow-per-unit-area calculations. The resulting estimates account for flows associated with precipitation and overland runoff only. Average daily flows from permitted NPDES discharges upstream of the impaired segments in the Little Wabash River/Green Creek watershed can then be added back into the equation to more accurately reflect estimated daily streamflow conditions in a given segment.

This page intentionally left blank

Section 3

Little Wabash River/Green Creek Watershed Public Participation

3.1 Little Wabash River/Green Creek Watershed Public Participation and Involvement

Public knowledge, acceptance, and follow-through are necessary to implement a plan to meet recommended TMDLs and WBPs. It is important to involve the public as early in the process as possible to achieve maximum cooperation and counter concerns as to the purpose of the process and the regulatory authority to implement any recommendations.

Illinois EPA, along with CDM Smith, will hold a public meeting for the Little Wabash River/Greek Creek watershed at the completion of Stages 1 and 3. Comments received through the public meeting process will be included in an appendix. This section will be updated following each public meeting.

This page intentionally left blank.

Section 4

Little Wabash River/Green Creek Watershed Water Quality Standards

4.1 Illinois Water Quality Standards

Water quality standards are developed and enforced by the state to protect the designated uses of the state's waterways. In the state of Illinois, setting the water quality standards is the responsibility of the Illinois Pollution Control Board (IPCB). Illinois is required to update water quality standards every three years in accordance with the CWA. The standards requiring modifications are identified and prioritized by Illinois EPA, in conjunction with USEPA. New standards are then developed or revised during the three-year period.

Illinois EPA is also responsible for developing scientifically based water quality criteria and proposing them to the IPCB for adoption into state rules and regulations. The Illinois water quality standards are established in the Illinois Administrative Rules Title 35, Environmental Protection; Subtitle C, Water Pollution; Chapter I, Pollution Control Board; Part 302, Water Quality Standards¹.

4.2 Designated Uses

The waters of Illinois are classified into four primary categories of narrative and numeric water quality standards for surface waters, which include: General Use Standards, Public and Food Processing Water Supplies Standards, Secondary Contact and Indigenous Aquatic Life Standards, and Lake Michigan Basin Water Quality Standards². The impaired segments of the Little Wabash River/Green Creek watershed are impaired for dissolved oxygen (DO) for the aquatic life designated use under the General Use Standard.

4.2.1 General Use

The General Use classification is defined by IPCB as standards that "are intended to protect aquatic life, wildlife, agricultural, primary contact, secondary contact, and most industrial uses." They are also intended to "ensure the aesthetic quality of the state's aquatic environment and to protect human health from disease or other harmful effects that could occur from ingesting aquatic organisms taken from surface waters of the state."

4.3 Water Quality Criteria

According to the Illinois EPA Integrated Report², aquatic life use assessments in streams are typically based on the interpretation of biological information, physiochemical water data, and

¹ <http://www.ilga.gov/commission/jcar/admincode/035/03500302sections.html>

² <https://www2.illinois.gov/epa/topics/water-quality/watershed-management/tmdls/Pages/303d-list.aspx>

physical habitat. The primary biological measures used are the fish Index of Biotic Integrity (fIBI), the macroinvertebrate Index of Biotic Integrity (mIBI), and the Macroinvertebrate Biotic Index (MBI). Physical habitat information used in assessments includes quantitative and qualitative measures of stream bottom composition and qualitative descriptors of channel and riparian conditions. Physiochemical water data used include measures of “conventional” parameters (e.g. DO, pH, and temperature), priority pollutants, non-priority pollutants, and other pollutants.

Table 4-1 presents the numeric water quality standards of the potential cause of impairment for the impaired segments in the Little Wabash River/Green Creek watershed.

Table 4-1 Summary of Numeric Water Quality Standards for Potential Causes of Stream Impairments in the Little Wabash River/Green Creek Watershed³

Parameter	Units	General Use Water Quality Standard	Regulatory Reference ¹
Dissolved Oxygen	mg/L	<p><i>March through July</i> ≥5.0 minimum & ≥6.0 7-day daily mean averaged over 7 days;</p> <p><i>August through February</i> ≥3.5 minimum, ≥4.0 7-day minimum averaged over 7 days & ≥5.5 30-day daily mean¹</p>	302.206(b)

mg/L = milligrams per liter

¹302.206(d) provides further information on detailed calculations for determining the acute and chronic standards for DO

4.4 Potential Pollutant Sources

In order to properly address the conditions within the Little Wabash River/Green Creek watershed, potential pollutant sources must be investigated for the pollutants where TMDLs will be developed. **Table 4-2** provides a summary of the potential sources associated with the listed potential causes for the 303(d) listed segments in this watershed.

Table 4-2 Impaired Water Bodies in the Little Wabash River/Green Creek Watershed

Segment ID	Segment Name	Potential Causes of Impairment	Designated Use	Potential Sources (as identified by the 2018 303(d) list)
C-21	Little Wabash River	Dissolved Oxygen	Aquatic Life	Dam or Impoundment
C-24	Little Wabash River	Dissolved Oxygen	Aquatic Life	Upstream Impoundment, Crop Production (Crop Land or Dry Land), Agriculture
RCG	Paradise (Coles)	Dissolved Oxygen	Aquatic Life	Sources Unknown

³ <http://www.ilga.gov/commission/jcar/admincode/035/03500302sections.html>

Section 5

Little Wabash River/Green Creek Watershed Data and Potential Pollution Sources

In order to further characterize the Little Wabash River/Green Creek watershed, a wide range of pertinent data were collected and reviewed. Water quality data for streams and reservoirs, as well as information on potential point and nonpoint sources within the watershed, were compiled from a variety of data sources. This information is presented and discussed in further detail in the remainder of this section.

5.1 Water Quality Data

Illinois EPA monitoring programs that contribute data to the assessment of streams include the Ambient Water Quality Monitoring Network, the Pesticide Monitoring Subnetwork, Facility-Related Stream Surveys, Intensive Basin Surveys, and the Fish Contaminant Monitoring Program¹. Much of the data used for this report came from the Ambient Water Quality and Lake Monitoring Programs and Intensive Basin Surveys. The Ambient Water Quality Network and Ambient Lake Monitoring Programs include 146 fixed stream stations statewide that are sampled every six weeks. Additional data were collected during Intensive Basin Surveys, which are typically conducted on a five-year cycle and focus on basins where intensive data are currently lacking or where historical data need updating. Additional information on Illinois EPA's monitoring programs can be found in the "Illinois Water Monitoring Strategy²."

Data from a total of 18 historic water quality stations within the Little Wabash River/Green Creek watershed were located and reviewed for this report. Seven of these stations are located on the impaired stream and lake segments and included data relevant to this report. These water quality data were primarily provided by the Illinois EPA with additional supplemental data pulled from the USEPA's Storage and Retrieval (STORET) database. **Figure 5-1** shows the water quality data station locations within the overall watershed.

The impaired water bodies in the Little Wabash River/Green Creek watershed were presented in Section 1. The data summary provided in this section includes all available date ranges of collected data. The information presented in this section is a combination of USEPA STORET database and Illinois EPA database data.

5.1.1 Stream Water Quality Data

Two impaired stream segments within the Little Wabash River/Green Creek watershed are addressed in this report. There are three water quality stations on impaired segment C-21 of the Little Wabash River, with data from 1999 through 2017, and one water quality station on the

¹ <https://www2.illinois.gov/epa/topics/water-quality/monitoring/Pages/river-and-stream.aspx>

² <https://www2.illinois.gov/epa/Documents/epa.state.il.us/water/water-quality/monitoring-strategy/monitoring-strategy-2015-2020.pdf>

impaired segment C-24 of the Little Wabash River, with data from 2007 and 2012. The data summarized in this section include water quality data for the impaired constituent (DO). All historical water quality data for the impaired segments in the Little Wabash River/Green Creek watershed are available in Appendix C.

5.1.1.1 Dissolved Oxygen

Little Wabash River segments C-21 and C-24 are listed for impairment of the aquatic life use by low DO concentrations. **Table 5-1** summarizes available historical DO data on these segments. The general use water quality standard for DO provides seasonal instantaneous minimum and minimum weekly (7-day) average concentrations for DO in streams. The instantaneous minimum standards of 5.0 mg/L for March through July and 3.5 mg/L for August through February have been used to identify exceedances of the standard in this section of the report. The available datasets were not assessed for impairment of the weekly (7-day) minimum DO limits; however, future data analysis during TMDL development may take the weekly standards into account. The data presented in Table 5-1 reflect single measurements from each segment compared to the applicable seasonal standard at the time of the field measurement.

Table 5-1 Existing Dissolved Oxygen Data for Little Wabash River segments C-21 and C-24

Segment	Illinois WQ Standard (mg/L)	Period of Record and Number of Data Points	Mean	Maximum	Minimum	Number of Standard Violations	Sample Locations
C-21	5.0 ⁽¹⁾ , 3.5 ⁽²⁾	1999-2017; 265	7.0	16.7	0.1	64	C-21, C-15, RCF-1
C-24	5.0 ⁽¹⁾ , 3.5 ⁽²⁾	2007-2012; 6	5.7	7.5	3.7	2	C-24

⁽¹⁾ Instantaneous Minimum *March-July*

⁽²⁾ Instantaneous Minimum *August-February*

The summary of data presented in Table 5-1 reflects single samples from locations on the impaired segment and upstream of the impaired segment compared to the standard during the appropriate months. Sixty-four standard violations were noted in the available dataset for Little Wabash River segment C-21, representing 24 percent of available DO measurements. Two standard violations were noted in the available dataset for Little Wabash River segment C-24, representing 33 percent of the available DO measurements. **Figure 5-2** shows the DO measurements collected over time from impaired segment C-21. **Figure 5-3** shows the DO measurements collected over time from impaired segment C-24.

Impaired segment C-21 had low DO measurements during both seasons while impaired segment C-24 had low DO measurements only while the 5.0 mg/L standard applied (both recordings occurred in May 2012).

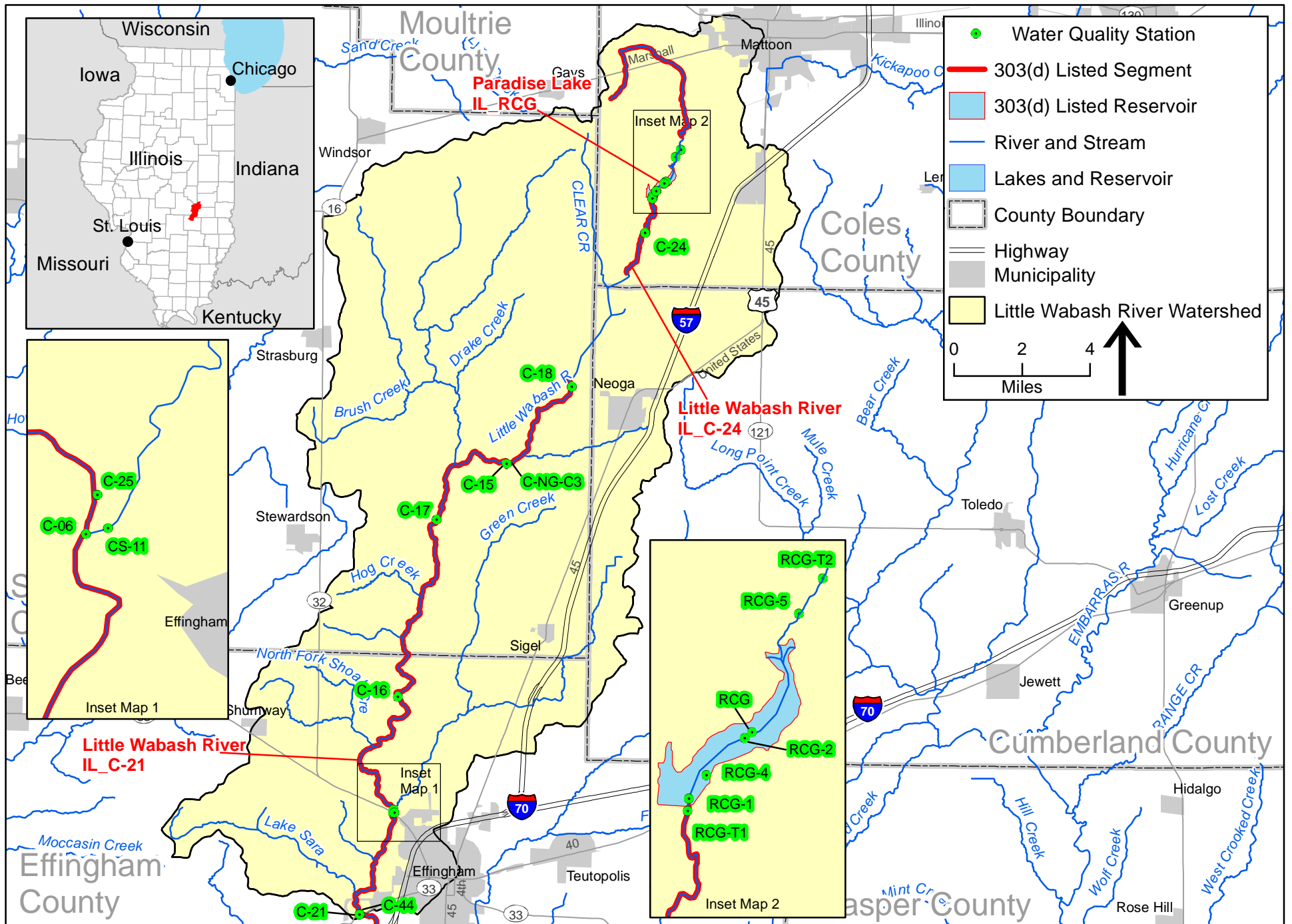

DRAFT



Figure 5-1: Little Wabash River/Green Creek Watershed Water Quality Stations

This page intentionally left blank

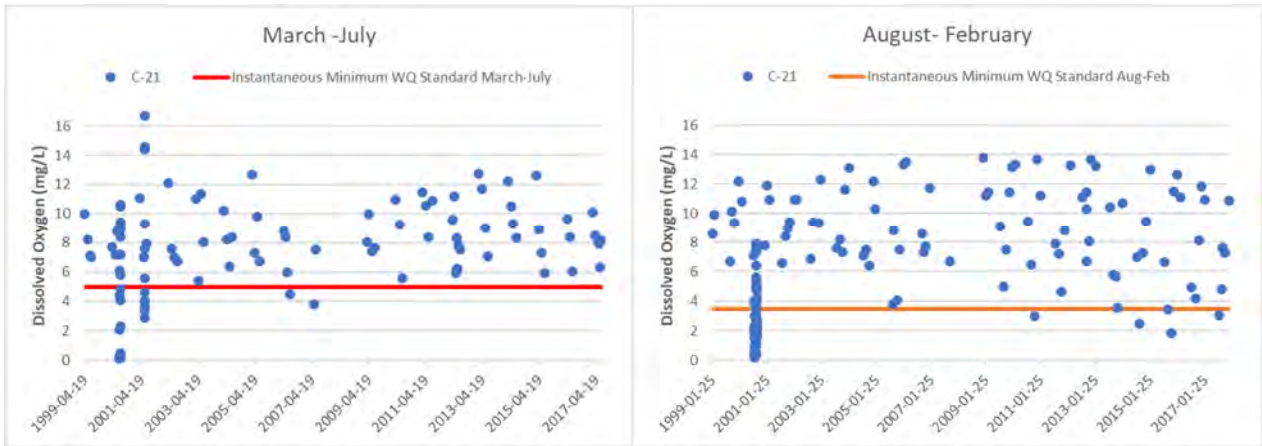

Figure 5-2 Little Wabash River Segment C-21 Dissolved Oxygen and Seasonal Instantaneous Minimum Water Quality Standards

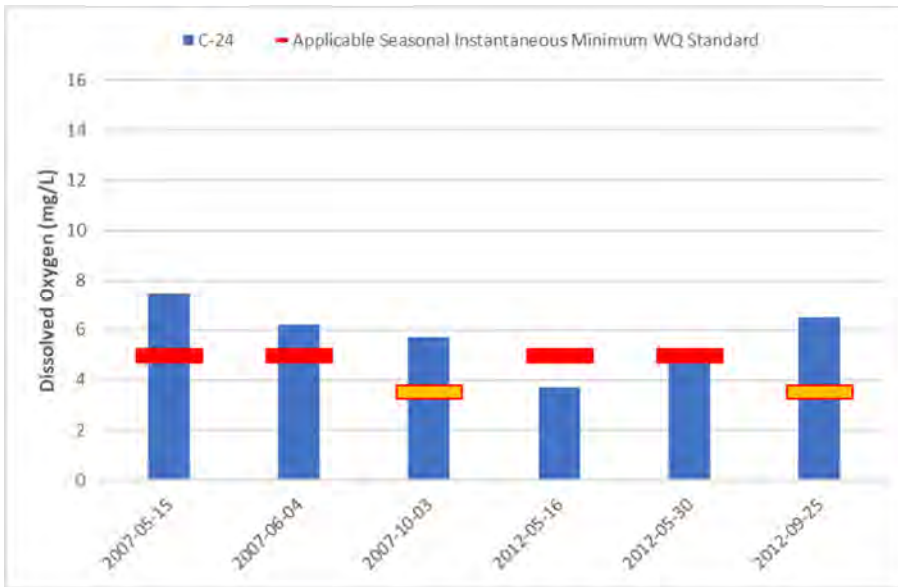

Figure 5-3 Little Wabash River Segment C-24 Dissolved Oxygen and Seasonal Instantaneous Minimum Water Quality Standards

5.1.2 Lake Paradise Water Quality Data

Lake Paradise is listed for impairment of the aquatic life use caused by low DO concentrations. Data are available from three separate water quality monitoring locations within Lake Paradise with a period of record spanning 2000 and 2001. Historical water quality data for Lake Paradise are available in Appendix C.

5.1.2.1 Dissolved Oxygen in Lake Paradise

The water quality standard for DO in Lake Paradise is a seasonally variable standard based on a minimum instantaneous DO value of 5.0 mg/L from March through July and 3.5 mg/L from August through February. Compliance with the minimum DO standard is assessed using measurements recorded at depths above the thermocline of a thermally stratified water body or throughout the water column in an un-stratified water body. The thermocline is defined as the depth within the water column at which water temperatures decline sharply and indicates the boundary between the warmer upper layer of the lake (epilimnion) and the cooler lower layer of the lake (hypolimnion). The depth of the thermocline varies from location to location and at different times of the year.

Table 5-2 summarizes the historical DO data for Lake Paradise. **Figure 5-4** shows the DO measurements collected over time in each segment of Lake Paradise. The available measured DO data for Paradise Lake is from 2000-2001 and shows several exceedances of the instantaneous minimum DO standards for stations RCG-1 and RCG-2 during this period. Sample depth and correlated temperature readings that are necessary to determine if the sample was taken above or below the thermocline are largely unavailable for this dataset. However, the distribution of exceedances showing all samples exceeding on the same day at the same site does suggest the low DO conditions likely occur at a full range of depths during some sampling events.

Table 5-2 Existing Dissolved Oxygen Data for Lake Paradise

Segment	Illinois WQ Standard (mg/L)	Period of Record and Number of Data Points	Mean	Maximum	Minimum	Number of Exceedances
RCG-1	5.0 ⁽¹⁾ , 3.5 ⁽²⁾	2000-2001; 54	5.5	12.7	0.4	20
RCG-2	5.0 ⁽¹⁾ , 3.5 ⁽²⁾	2000-2001; 32	7.6	16.0	2.2	4
RCG-3	5.0 ⁽¹⁾ , 3.5 ⁽²⁾	2000-2001; 10	8.9	15.5	4.5	0

⁽¹⁾ Instantaneous Minimum March-July

⁽²⁾ Instantaneous Minimum August-February

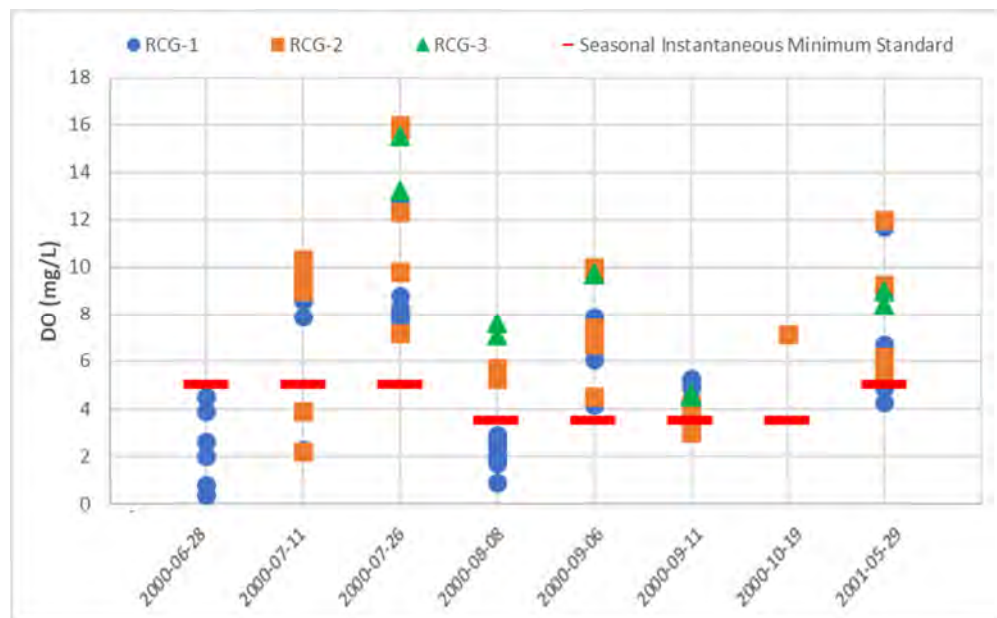

Figure 5-4 Paradise Lake Dissolved Oxygen and Seasonal Instantaneous Minimum Water Quality Standards

5.2 Lake Characteristics

5.2.1 Lake Paradise

Lake Paradise is located within Coles County, less than 3 miles southwest of the City of Mattoon, Illinois. Lake Paradise is owned by the City of Mattoon, Illinois and is the primary source of the water supply for the city, along with Lake Mattoon.

Lake Paradise has a surface area of approximately 150 acres and a reported maximum depth of 16 feet. The watershed draining to Lake Paradise is approximately 12,181 acres. The overall subbasin largely consists of agricultural lands; however, the areas immediately adjacent to the lake are primarily forested with some low to medium density developed land. In addition to historically serving as a public water source, the lake is utilized for boating and fishing, but is a “no wake” lake.

5.3 Point Sources

There are seven active point sources located within the Little Wabash River/Green Creek watershed that discharge to or upstream of the impaired segment. **Table 5-3** contains permit information for these point sources while **Figure 5-5** shows the locations of outfalls for all facilities in the watershed. Sanitary Treatment Plants can potentially contribute oxygen-demanding materials through effluent to receiving waters. Permit limits and discharge monitoring reports will be analyzed and further detailed during Stage 3 TMDL development.

Table 5-3 Permitted Facilities Discharging within the Little Wabash River/Green Creek Watershed

Facility ID	Facility Name	Design Average/Maximum Flow (mgd)	Receiving Water
IL0028622; ILG640283	Effingham WTP	0.05148	Money Creek
IL0030091	City of Neoga STP	0.370/0.732	Unnamed tributary of Copperas Creek
IL0041491	Shumway Collection and Treatment Facility	0.0266/0.11	Unnamed tributary of Shoal Creek
IL0055093	Buckeye Terminals, LLC - Effingham Terminal	0.36*	Sugar Fork
IL0055701	Stewardson – Strasburg High School - STP	0.05/0.125	Brush Creek
IL0056197; ILG640198	Clearwater Service Corp WTP	0.023 (Avg)	Little Wabash River
IL0060208	IDOT – Green Creek Rest Area STP	0.0111/0.0278	East Branch of Green Creek
IL0074527; ILG640205	City of Mattoon WTP	0.1 (avg)	Ditch Draining to Lake Paradise
IL0076554	CHS - Rochelle	0.207 (avg)	Unnamed ditch tributary to Stewart Creek
IL0077461	Koch Fertilizer, LLC – Trilla Terminal	0.003415 (avg)	Unnamed ditch tributary to Buttermilk Creek
ILG580024	Sigel STP	0.0783 (avg)	Unnamed tributary of Henry Creek

*Hydrostatic test water and stormwater.

5.4 Nonpoint Sources

There are many potential nonpoint sources of pollutant loading to the impaired segments in the Little Wabash River/Green Creek watershed. This section will discuss site-specific cropping

practices, animal operations, and area septic systems as these nonpoint sources can affect dissolved oxygen levels in receiving waters through the introduction of oxygen-demanding materials. Data were collected through communication with the local NRCS, Soil and Water Conservation Districts (SWCDs), and county health departments.

5.4.1 Crop Information

Approximately 68 percent of the land within the Little Wabash River/Green Creek watershed is devoted to agriculture. Of the agricultural lands, soybean and corn farming account for approximately 34 percent and 32 percent of the watershed, respectively. Tillage practices can be categorized as conventional till, reduced till, mulch till, and no till. The percentage of each tillage practice for corn, soybeans, and small grains by county are generated by the Illinois Department of Agriculture (IDA) from County Transect Surveys³. Data specific to the Little Wabash River/Green Creek watershed were not available; however, Shelby, Effingham, Coles, and Cumberland County practices were available and are shown in **Tables 5-4** through **5-7**.

Table 5-4 Tillage Practices in Shelby County, Illinois

Tillage System	Corn		Soybean		Small Grain	
	2015	2018	2015	2018	2015	2018
Conventional	83.5%	64.7%	7.7%	7.3%	100.0%	100.0%
Reduced - Till	16.5%	34.8%	57.6%	48.7%	0.0%	0.0%
Mulch - Till	0.0%	0.5%	21.6%	38.6%	0.0%	0.0%
No - Till	0.0%	0.0%	13.1%	5.4%	0.0%	0.0%

Table 5-5 Tillage Practices in Effingham County, Illinois

Tillage System	Corn		Soybean		Small Grain	
	2015	2018	2015	2018	2015	2018
Conventional	94.0%	94.6%	29.5%	29.4%	0.0%	33.3%
Reduced - Till	2.8%	3.1%	27.5%	31.6%	0.0%	0.0%
Mulch - Till	3.2%	1.3%	27.5%	20.6%	27.3%	26.7%
No - Till	0.0%	0.9%	15.6%	18.4%	72.7%	40.0%

Table 5-6 Tillage Practices in Coles County, Illinois

Tillage System	Corn		Soybean		Small Grain	
	2015	2018	2015	2018	2015	2018
Conventional	95.5%	76.2%	19.0%	16.4%	0.0%	0.0%
Reduced - Till	4.1%	21.2%	32.0%	34.6%	0.0%	0.0%
Mulch - Till	0.0%	2.6%	35.0%	38.3%	0.0%	0.0%
No - Till	0.4%	0.0%	14.0%	10.8%	0.0%	0.0%

Table 5-7 Tillage Practices in Cumberland County, Illinois

Tillage System	Corn		Soybean		Small Grain	
	2015	2018	2015	2018	2015	2018
Conventional	91.0%	89.1%	17.4%	28.8%	0.0%	28.6%
Reduced - Till	4.0%	3.9%	38.3%	30.4%	75.0%	57.1%
Mulch - Till	2.0%	1.2%	35.4%	24.8%	25.0%	0.0%
No - Till	3.0%	5.8%	9.0%	16.0%	0.0%	14.3%

³ <https://www2.illinois.gov/sites/agr/Resources/LandWater/Pages/Illinois-Soil-Conservation-Transect-Survey-Reports.aspx>

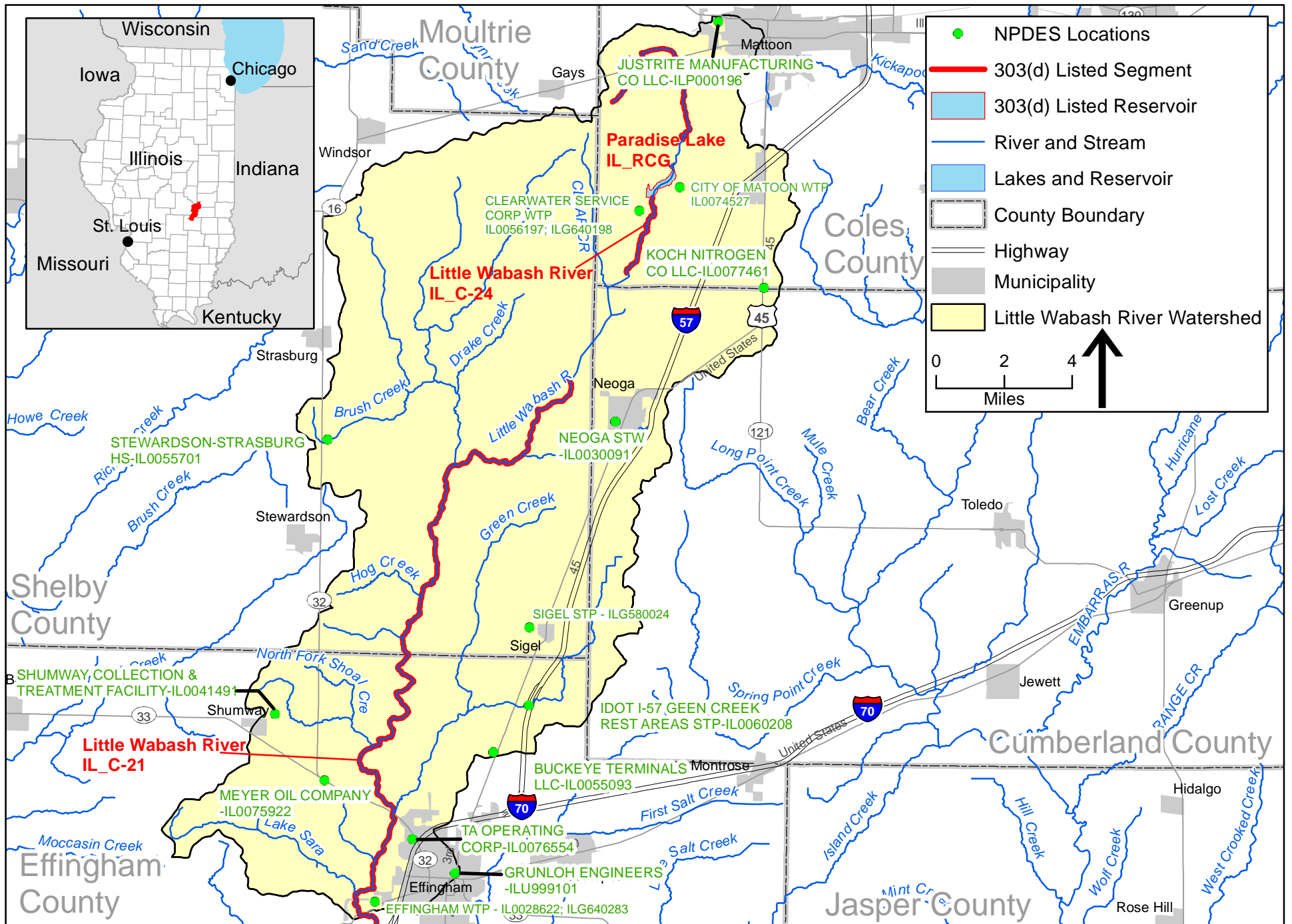

DRAFT



Figure 5-5: Little Wabash River/Green Creek Watershed NPDES Permitted Discharge Locations

This page intentionally left blank

According to the County Transect Survey summary report, fields planted conventionally leave less than 15% of the soil surfaced covered with crop residue after planting, while mulch-till leaves at least 30% of the residue from the previous crop remaining on the soil surface after being tilled and planted. Reduced-till falls between conventional and mulch (greater than 15% but less than 30%) and no-till practices leave the soil virtually undisturbed from harvest through planting. Residue is important because it shields the ground from the eroding effects of rain and helps retain moisture for crops. Reducing agricultural erosion can reduce the amount of oxygen-demanding materials that enter area waterways. Data indicate a transition towards reduced and mulch tilling in Coles County over the past 5 years with reductions in conventional till practices.

Information on field tiling practices was also sought as field drains can influence the timing and amount of water delivered to area streams and reservoirs as well as deliver dissolved nutrients from fields to receiving waters which can have an effect on oxygen levels in stream and lakes. Local NRCS offices reported, however, that tile drainage is very rare within the watershed⁴.

5.4.2 Animal Operations

Information on commercial animal operations is available from the NASS. Knowing the number of animal units in a watershed is useful in TMDL development as grazing animals have the potential to increase erosion and contribute nutrients through manure. Increased nutrients in streams and lakes can lead to increased plant growth which consumes oxygen from the water column. Data specific to the Little Wabash River/Green Creek watershed were not available; however, the Shelby, Effingham, Coles, and Cumberland County animal populations were reviewed and are presented in **Tables 5-8** through **5-11**^{5,6}.

Table 5-8 Shelby County Animal Population

Livestock Type	2012	2017	Percent Change
Cattle and Calves	16,882	21,335	26.4%
Beef	4,350	5,741	32.0%
Dairy	1,670	889	-46.8%
Hogs and Pigs	74,412	127,723	71.6%
Poultry	36	49	36.1%
Sheep and Lambs	544	519	-4.6%
Horses and Ponies	417	341	-18.2%

Table 5-9 Effingham County Animal Population

Livestock Type	2012	2017	Percent Change
Cattle and Calves	35,491	26,737	-24.7%
Beef	4,395	4,836	10.0%
Dairy	4,363	3,925	-10.0%
Hogs and Pigs	159,036	177,645	11.7%
Poultry	83	79	-4.8%
Sheep and Lambs	1,205	977	18.9%
Horses and Ponies	1,138	770	-32.3%

⁴ Klingler, L. 2019, November 14. Natural Resource Conservation Service (NRCS) - Cumberland County, District Conservationist. Email correspondence.

⁵ https://www.nass.usda.gov/Publications/AgCensus/2017/Full_Report/Volume_1_Chapter_2_County_Level/Illinois/

⁶ https://www.nass.usda.gov/Publications/AgCensus/2012/Full_Report/Volume_1_Chapter_2_County_Level/Illinois/

Table 5-10 Coles County Animal Population

Livestock Type	2012	2017	Percent Change
Cattle and Calves	2,875	4,007	39.4%
Beef	1,312	2,083	58.8%
Dairy	98	110	12.2%
Hogs and Pigs	(D)	9,219	--
Poultry	42	21	-50.0%
Sheep and Lambs	251	113	-55.0%
Horses and Ponies	447	230	-48.5%

(D) – Withheld to avoid disclosing data for individual farms

Table 5-11 Cumberland County Animal Population

Livestock Type	2012	2017	Percent Change
Cattle and Calves	13,268	9,344	-29.6%
Beef	1,533	1,462	-4.6%
Dairy	2,720	1,794	-34.0%
Hogs and Pigs	23,627	71,697	203.5%
Poultry	30	29	-3.3%
Sheep and Lambs	180	179	-0.6%
Horses and Ponies	286	222	-22.4%

Communications with local SWCD officials have provided more watershed-specific details. In Coles County, which encompasses the uppermost portion of the Little Wabash River/Green Creek watershed and Lake Paradise, SWCD officials stated that there are a few livestock operations. Additionally, there are often large flocks of waterfowl utilizing the lake⁷.

Based on information available from NASS, outlined in the tables above, Shelby County, in which the majority of the watershed lies, also has a fair amount of livestock^{8,9} and is likely representative of the remainder of the watershed.

5.4.3 Septic Systems

Many households in rural areas of Illinois that are not connected to municipal sewers make use of onsite sewage disposal systems, or septic systems. There are many types of septic systems, but the most common septic system is composed of a septic tank draining to a septic field, where nutrient removal occurs. However, the degree of nutrient removal is limited by soils and system upkeep and maintenance.

Across the U.S., septic systems have been found to be a significant source of phosphorous pollution and failing or leaking septic systems contribute to fecal coliform pollution, both of which can contribute to low DO. Animal waste, urban runoff, and permitted point sources can also contribute as discussed above.

⁷ Spaniol, L. 2019, November 12. Soil and Water Conservation District – Coles County, Resource Conservationist. Email correspondence

⁸https://www.nass.usda.gov/Publications/AgCensus/2017/Full_Report/Volume_1_Chapter_2_County_Level/Illinois/

⁹https://www.nass.usda.gov/Publications/AgCensus/2012/Full_Report/Volume_1_Chapter_2_County_Level/Illinois/

Effingham County and Cumberland County Health Officials have stated that most homes located outside of city limits are on private septic systems within both counties, which is most likely the case in Shelby County and Coles County, as well^{10, 11}.

Officials from the Coles County Health Department stated that a previously unpublished small-scale watershed plan that was developed for the Lake Paradise watershed identified improperly installed and improperly maintained septic systems as being a large issue in the watershed⁷.

5.5 Watershed Studies and Other Watershed Information

Previous efforts completed within the watershed are discussed below, although it is assumed that more information will become available through public meetings within the watershed community. If other watershed-specific information becomes available, it will be reviewed, and all applicable data will be incorporated during Stages 2 and 3 of TMDL development.

2008 – TMDLs were developed for the Little Wabash River 8-digit hydrologic unit watershed, which includes the 10-digit hydrologic unit Little Wabash River/Green Creek watershed discussed in this report. TMDLs were developed for Little Wabash River (C-21) and Lake Paradise (RCG), both of which are also addressed in this report. Little Wabash River was listed for manganese and fecal coliform. Lake Paradise was listed for phosphorus and pH¹². The current impairment being addressed in Lake Paradise is for DO, an impairment that is also potentially related to nutrient loading issues previously addressed by the existing phosphorus TMDL. The relationship between these parameters will be assessed in Stage 3.

¹⁰ Bishop, J. 2019, November 19. Cumberland County Health Department – Director of Environmental Health. Email correspondence

¹¹ Deters, C. 2019, November 12. Effingham County Health Department – Environmental Health Coordinator. Email correspondence

¹² <http://www.epa.state.il.us/water/tmdl/report/little-wabash/little-wabash.pdf>

This page intentionally left blank

Section 6

Approach to Developing TMDL and Identification of Data Needs

The range of analyses used for developing TMDLs varies from simple to complex. Examples of a simple approach include mass-balance, load-duration, and simple watershed and receiving water models. Detailed approaches incorporate the use of complex watershed and receiving water models. Simplistic approaches typically require less data than detailed approaches. Establishing a link between pollutant loads and resulting water quality is one of the most important steps in developing a TMDL. The objective of the remainder of this section is to recommend approaches for establishing these links for the constituent of concern in the Little Wabash River/Green Creek watershed.

6.1 Additional Data Needs for TMDL Development in the Little Wabash River/Green Creek Watershed

Table 6-1 contains summary information regarding data availability for the impairment to be addressed by TMDLs in the Little Wabash River/Green Creek watershed.

Table 6-1 Data Availability and Data Needs for TMDL Development in the Little Wabash River/Green Creek Watershed

Impaired Waterbody	Impairment	Period of Record	Data Points for Impairment Assessment	Additional Data Needs
Little Wabash River (C-21)	Dissolved Oxygen	1999-2017	265	Synoptic data for flow, hydraulics, DO, temperature, nutrients, CBOD, and SOD
Little Wabash River (C-24)	Dissolved Oxygen	2007-2012	6	Additional DO data for impairment assessment; Synoptic data for flow, hydraulics, DO, temperature, nutrients, CBOD, and SOD
Lake Paradise (RCG)	Dissolved Oxygen	2000-2001	96	Additional DO data for impairment assessment; Synoptic data for DO, temperature, nutrients, CBOD, and SOD

The available dataset to assess impairment of DO in the Little Wabash River (C-21) is generally sufficient for basic TMDL calculations and model development. The available dataset to assess impairment of DO in the Little Wabash River (C-24) is limited and additional, more recent data collection is recommended. Additional data requirements for these segments would include a synoptic (snapshot in time) water quality survey of the reaches with careful attention to the location of the point source dischargers. The surveys should include measurements of flow, hydraulics, DO, temperature, nutrients, sediment oxygen demand (SOD), and carbonaceous biochemical oxygen demand (CBOD). The collected data would be used to support the model development and parameterization and would lend significant confidence to the TMDL conclusions.

The available dataset for Lake Paradise includes a sufficient number of data points, but the available DO data is approximately 20 years old and may not accurately reflect the current conditions in this reservoir. Additional data collection is recommended and would ideally include DO and temperature depth profiling as well as nutrients and chlorophyll sampling at each of the primary sampling stations in the reservoir. A TMDL was previously completed for this reservoir for total phosphorus and pH impairments that are often interrelated to DO conditions in a waterbody, so any additional information gained through implementation of that TMDL since the publication of the TMDL report in 2008 may be valuable for the DO assessment as well. Additional data collection for oxygen-demanding materials (CBOD, BOD, SOD) within the lake and in tributaries to the lake may also be warranted to determine if the cause of low DO in this lake is largely a product of excess biological productivity (eutrophication) or oxygen demanding material loads.

6.2 Approaches for Developing TMDLs in Little Wabash River/Green Creek Watershed

6.2.1 Recommended Approach for Dissolved Oxygen TMDLs in Impaired Stream Segments

The recommended approach to TMDL development for DO impairments in streams is the development and parameterization of a series of QUAL2K models. QUAL2K is an updated spreadsheet-based version of the well-known and USEPA-supported QUAL2E model¹. The model simulates DO dynamics as a function of nitrogenous and CBOD, atmospheric re-aeration, SOD, and phytoplankton photosynthesis and respiration. The model also simulates the fate and transport of nutrients and BOD and the presence and abundance of phytoplankton (as chlorophyll-a). Stream hydrodynamics and temperature are important controlling parameters in the model. The model is suited to steady-state simulations. It is not anticipated that an additional watershed model will be needed to develop a DO TMDL for these stream segments. Additional data collection is recommended for the Little Wabash River.

6.2.2 Recommended Approach for Dissolved Oxygen TMDLs in Impaired Lakes

Lake Paradise is listed for impairment caused by low DO. Given that this reservoir was previously listed as impaired for phosphorus, the lake is likely highly eutrophic and DO impairment is being driven largely by nutrient loading leading to excess algae growth. As such, the DO impairment may be best addressed by understanding nutrient and biological productivity dynamics in the reservoir. For this process, development of an updated BATHTUB or SLAM model is recommended for TMDL development. SLAM was originally developed as an enhanced version of the USEPA'S BATHTUB model² and calculates lake mass and flow balances on a daily time step. The model targets the key parameters important for eutrophic lakes, including phytoplankton (as chl-a), phosphorus (P), and nitrogen (N).

¹ Brown, L.C. and Barnwell, T.O. 1987. The enhanced stream water quality models QUAL2E and QUAL2E-UNCAS: documentation and user manual. EPA-600-3-87-007, US Environmental Protection Agency, Athens, GA

² <https://pdfs.semanticscholar.org/08a9/d36c7217b42e7e0e8367976afcdaf8a623fd.pdf>

Section 7

References

- Bishop, J. 2019, November 19. Cumberland County Health Department – Director of Environmental Health. Email correspondence.
- Brown, L.C. and Barnwell, T.O. 1987. The enhanced stream water quality models QUAL2E and QUAL2E-UNCAS: documentation and user manual. EPA-600-3-87-007, US Environmental Protection Agency, Athens, GA.
- Deters, C. 2019, November 12. Effingham County Health Department – Environmental Health Coordinator. Email correspondence.
- EPA. 2015b. USEPA Facility Registry Service Datasets. Retrieved from <https://www.epa.gov/frs>
- IDA (Illinois Department of Agriculture). 2018. Illinois Soil Conservation Transect Survey Reports. Retrieved from <https://www2.illinois.gov/sites/agr/Resources/LandWater/Pages/Illinois-Soil-Conservation-Transect-Survey-Reports.aspx>.
- IDA. 2015. Illinois Soil Conservation Transect Survey Reports. Retrieved from <https://www2.illinois.gov/sites/agr/Resources/LandWater/Pages/Illinois-Soil-Conservation-Transect-Survey-Reports.aspx>.
- IEPA (Illinois Environmental Protection Agency). 2019. River and Stream. Retrieved from <https://www2.illinois.gov/epa/topics/water-quality/monitoring/Pages/river-and-stream.aspx>.
- IEPA. 2018. Illinois Integrated Water Quality Report and Section 303(d) List, 2018. Retrieved from <https://www2.illinois.gov/epa/topics/water-quality/watershed-management/tmdls/Pages/303d-list.aspx>.
- IEPA. 2014. Illinois Water Monitoring Strategy 2015 - 2020. Retrieved from <https://www2.illinois.gov/epa/Documents/epa.state.il.us/water/water-quality/monitoring-strategy/monitoring-strategy-2015-2020.pdf>.
- IEPA. 2008. Little Wabash River I Watershed TMDL Report. Retrieved from <http://www.epa.state.il.us/water/tmdl/report/little-wabash/little-wabash.pdf>.
- ILGA (Illinois General Assembly). 2015. Title 35: Environmental Protection, Subtitle C: Water Pollution, Chapter I: Pollution Control Board, Part 302: Water Quality Standards. Retrieved from <http://www.ilga.gov/commission/jcar/admincode/035/03500302sections.html>.
- Klingler, L. 2019, November 14. Natural Resource Conservation Service (NRCS) - Cumberland County, District Conservationist. Email correspondence.
- NOAA (National Oceanic and Atmosphere Administration). 2019. Neoga 4 NW, IL US, Station ID USC00116025. Retrieved from <https://www.ncdc.noaa.gov/cdo-web/datatools/findstation>.

- NRCS (Natural Resources Conservation Service). 2011. Updated T and K Factors – Q&A-Wisconsin. Retrieved from https://www.nrcs.usda.gov/Internet/FSE_DOCUMENTS/nrcs142p2_019867.pdf.
- NRCS. 2007. Part 630 Hydrology National Engineering Handbook: Hydrologic Soil Groups. United States Department of Agriculture. Retrieved from <http://directives.sc.egov.usda.gov/OpenNonWebContent.aspx?content=17757.wba>.
- Spaniol, L. 2019, November 12. Soil and Water Conservation District – Coles County, Resource Conservationist. Email correspondence.
- U.S. Census Bureau (Census). 2015. TIGER 2015 Census Block Groups. Retrieved from <https://datagateway.nrcs.usda.gov/GDGOrder.aspx?order=QuickState#>.
- USDA (U.S. Department of Agriculture). 2018. National Agricultural Statistics Service: CropScape and Copland Data Layer. Last Modified 9/12/2019. https://www.nass.usda.gov/Research_and_Science/Cropland/Release/index.php
- USDA. 2017. Census of Agriculture: 2017 Census Volume 1, Chapter 2: County Level Data, Illinois. Retrieved from https://www.nass.usda.gov/Publications/AgCensus/2017/Full_Report/Volume_1,_Chapter_2_County_Level/Illinois/.
- USDA. 2012. Census of Agriculture: 2012 Census Volume 1, Chapter 2: County Level Data, Illinois. Retrieved from https://www.nass.usda.gov/Publications/AgCensus/2012/Full_Report/Volume_1,_Chapter_2_County_Level/Illinois/.
- USGS (U.S. Geological Survey). 2019. Streamflow Measurements for Illinois. Retrieved from <https://waterdata.usgs.gov/il/nwis/measurements>.
- Walker, William W. Jr., Ph.D. 1996. BATHTUB Version 6.1: Simplified techniques for eutrophication assessment and prediction: User manual. Environmental Laboratory, USAE Waterways Experiment Station. Vicksburg, Mississippi. Report W-96-2. Retrieved from <https://pdfs.semanticscholar.org/08a9/d36c7217b42e7e0e8367976afcdaf8a623fd.pdf>.

Appendix A

Land Use Categories

This page intentionally left blank.

Land Cover Category	acres	Percent
Soybeans	51,962	34%
Corn	49,327	32%
Deciduous Forest	21,553	14%
Grass/Pasture	9,968	6.5%
Developed/Open Space	8,721	5.7%
Developed/Low Intensity	4,918	3.2%
Open Water	2,206	1.4%
Dbl Crop WinWht/Soybeans	1,604	1.0%
Developed/Med Intensity	1,170	0.8%
Winter Wheat	769	0.5%
Alfalfa	583	0.4%
Developed/High Intensity	418	0.3%
Other Hay/Non Alfalfa	253	0.2%
Barren	65	<0.1%
Herbaceous Wetlands	51	<0.1%
Woody Wetlands	11	<0.1%
Sorghum	7.1	<0.1%
Shrubland	3.1	<0.1%
Grapes	3.1	<0.1%
Fallow/Idle Cropland	1.1	<0.1%
Sod/Grass Seed	1.0	<0.1%
Evergreen Forest	0.9	<0.1%
Clover/Wildflowers	0.7	<0.1%
Pumpkins	0.7	<0.1%
Dbl Crop WinWht/Corn	0.5	<0.1%
Oats	0.2	<0.1%
Mixed Forest	0.2	<0.1%
Total	153,598	100.0%

This page intentionally left blank

Appendix B

Soil Series Data

This page intentionally left blank.

Mapunit Name	Hydrologic Group - Dominant Condition	K-Factor Rock Free	Acres	Percent
Cisne silt loam, 0 to 2 percent slopes	C/D	0.46	15,917	10.4%
Hoyleton silt loam, 0 to 2 percent slopes	C/D	0.41	14,488	9.4%
Bluford silt loam, 0 to 2 percent slopes	C/D	0.45	13,021	8.5%
Drummer silty clay loam, 0 to 2 percent slopes	B/D	0.33	11,805	7.7%
Ava silt loam, 2 to 5 percent slopes	C	0.48	9,293	6.0%
Hickory silt loam, 18 to 35 percent slopes	B	0.33	7,349	4.8%
Raub silt loam, non-densic substratum, 0 to 2 percent slopes	B/D	0.34	5,753	3.7%
Atlas silt loam, 5 to 10 percent slopes, eroded	D	0.41	3,609	2.3%
Toronto silt loam, Bloomington Ridged Plain, 0 to 2 percent slopes	B/D	0.4	3,158	2.1%
Millbrook silt loam	C/D	0.42	3,134	2.0%
Fishhook silt loam, 2 to 5 percent slopes, eroded	C	0.36	3,042	2.0%
Wynoose silt loam, 0 to 2 percent slopes	C/D	0.44	3,037	2.0%
Holton silt loam	C	0.41	2,753	1.8%
Virден silty clay loam, 0 to 2 percent slopes	C/D	0.36	2,677	1.7%
Dana silt loam, 2 to 5 percent slopes, eroded	C	0.38	2,626	1.7%
Xenia silt loam, Bloomington Ridged Plain, 2 to 5 percent slopes	C	0.4	2,353	1.5%
Water	<Null>	<Null>	2,230	1.5%
Hickory silt loam, 10 to 18 percent slopes, eroded	B	0.33	2,173	1.4%
Senachwine silt loam, 5 to 10 percent slopes, eroded	C	0.39	1,976	1.3%
Bluford silt loam, 2 to 5 percent slopes	C/D	0.45	1,955	1.3%
Newberry silt loam, 0 to 2 percent slopes	C/D	0.4	1,869	1.2%
Elburn silt loam, 0 to 2 percent slopes	B/D	0.34	1,821	1.2%
Sawmill silty clay loam, 0 to 2 percent slopes, frequently flooded	B/D	0.39	1,806	1.2%
Cowden silt loam, 0 to 2 percent slopes	C/D	0.47	1,772	1.2%
Virден silt loam, 0 to 2 percent slopes	C/D	0.39	1,765	1.1%
Bluford-Darmstadt silt loams, 0 to 2 percent slopes	C/D	0.47	1,664	1.1%
Hickory silt loam, 35 to 60 percent slopes	B	0.33	1,552	1.0%
Darmstadt silt loam, 0 to 2 percent slopes	D	0.5	1,309	0.9%
Oconee-Darmstadt silt loams	D	0.48	1,304	0.8%
Wingate silt loam, 2 to 5 percent slopes	C	0.38	1,241	0.8%
Wirt silt loam, frequently flooded	B	0.4	1,137	0.7%
Wirt loam	B	0.4	1,067	0.7%
Parr silt loam, 5 to 10 percent slopes, eroded	B	0.4	1,011	0.7%
Oconee silt loam, 0 to 2 percent slopes	C/D	0.42	984	0.6%
Herrick silt loam, 0 to 2 percent slopes	C/D	0.41	924	0.6%
Parr silt loam, 2 to 5 percent slopes, eroded	C	0.41	919	0.6%
Cisne-Piasa complex	D	0.45	834	0.5%
Hoyleton silt loam, 2 to 5 percent slopes	C/D	0.41	819	0.5%
Ava silt loam, 5 to 10 percent slopes, eroded	C	0.55	760	0.5%
Ebbert silt loam, 0 to 2 percent slopes	C/D	0.46	728	0.5%
Starks silt loam, 0 to 2 percent slopes	C/D	0.37	726	0.5%
<Null>	<Null>	<Null>	713	0.5%
Proctor silt loam, 2 to 5 percent slopes	B	0.32	705	0.5%
Huntsville silt loam, 0 to 3 percent slopes, frequently flooded	B	0.43	593	0.4%
Holton silt loam, frequently flooded	C	0.38	578	0.4%
Camden silt loam, 2 to 5 percent slopes	B	0.47	531	0.3%
Lawson silt loam, cool mesic, 0 to 2 percent slopes, frequently flooded	B/D	0.42	526	0.3%
Fincastle silt loam, udic moisture class, 0 to 2 percent slopes	C/D	0.42	522	0.3%
Radford silt loam, frequently flooded	C	0.42	464	0.3%
Starks silt loam	C	0.44	462	0.3%
Bluford silt loam, 2 to 5 percent slopes, eroded	C/D	0.42	421	0.3%
Hickory silt loam, 10 to 18 percent slopes	B	0.33	414	0.3%
Millbrook silt loam, 0 to 2 percent slopes	C/D	0.32	400	0.3%
Harrison silt loam, 2 to 5 percent slopes, eroded	B	0.42	387	0.3%

Mapunit Name	Hydrologic Group - Dominant Condition	K-Factor Rock Free	Acres	Percent
Camden silt loam, 1 to 5 percent slopes	B	0.41	386	0.3%
Camden silt loam, 5 to 10 percent slopes, eroded	B	0.47	371	0.2%
Shiloh silty clay loam, 0 to 2 percent slopes	C/D	0.31	367	0.2%
Somonauk silt loam, 2 to 5 percent slopes, eroded	C	0.33	344	0.2%
Flanagan silt loam	C	0.34	328	0.2%
Atlas silt loam, 10 to 18 percent slopes, eroded	D	0.41	316	0.2%
Brenton silt loam, 0 to 2 percent slopes	B/D	0.35	297	0.2%
Wynoose-Huey complex	D	0.46	273	0.2%
Sunbury silt loam, 0 to 2 percent slopes	C/D	0.41	251	0.2%
Ursa-Atlas complex, 5 to 10 percent slopes, eroded	D	0.33	248	0.2%
Atlas silty clay loam, 5 to 10 percent slopes, severely eroded	D	0.4	239	0.2%
Thorp silt loam, 0 to 2 percent slopes	C/D	0.39	228	0.1%
Tamalco silt loam, 2 to 5 percent slopes, eroded	D	0.47	214	0.1%
Darmstadt silt loam, 2 to 5 percent slopes, eroded	D	0.48	190	0.1%
Peotone silty clay loam, 0 to 2 percent slopes	C/D	0.31	189	0.1%
Brooklyn silt loam, 0 to 2 percent slopes	C/D	0.38	188	0.1%
Parke silt loam, 1 to 5 percent slopes	B	0.38	177	0.1%
Martinsville loam, 5 to 10 percent slopes, eroded	B	0.32	173	0.1%
Fishhook silt loam, 2 to 5 percent slopes, eroded	C	0.35	166	0.1%
Thebes silt loam, 2 to 5 percent slopes	B	0.31	159	0.1%
Russell silt loam, Bloomington Ridged Plain, 5 to 10 percent slopes, eroded	B	0.36	159	0.1%
Shiloh silty clay loam	C/D	0.31	154	0.1%
Senachwine silt loam, 2 to 5 percent slopes, eroded	C	0.39	146	0.1%
Thebes silt loam, 2 to 5 percent slopes	B	0.36	139	0.1%
Starks silt loam 0 to 2 percent slopes	C	0.4	137	0.1%
Senachwine silt loam, 10 to 18 percent slopes, eroded	C	0.39	134	0.1%
Ava-Blair complex, 2 to 7 percent slopes, eroded	C	0.5	122	0.1%
Proctor silt loam, 0 to 2 percent slopes	B	0.32	117	0.1%
Camden silt loam, 0 to 2 percent slopes	B	0.46	115	0.1%
Camden silt loam, 5 to 10 percent slopes, eroded	B	0.41	110	0.1%
Huey silt loam, 0 to 2 percent slopes	D	0.47	99	0.1%
Sexton silt loam	C/D	0.39	92	0.1%
Parke silt loam, 5 to 10 percent slopes, eroded	B	0.46	91	0.1%
Lenzburg gravelly loam, 1 to 5 percent slopes	C	0.36	91	0.1%
Ursa-Atlas complex, 10 to 15 percent slopes, eroded	D	0.33	88	0.1%
Piasa silt loam, 0 to 2 percent slopes	D	0.46	87	0.1%
Alvin fine sandy loam, 5 to 10 percent slopes	A	0.43	83	0.1%
Coulterville silt loam, 2 to 5 percent slopes, eroded	D	0.53	79	0.1%
Princeton fine sandy loam, 5 to 10 percent slopes, eroded	B	0.27	79	0.1%
Drummer-Milford silty clay loams, 0 to 2 percent slopes	B/D	0.34	78	0.1%
Medway loam, 0 to 3 percent slopes, rarely flooded	C	0.25	74	0.0%
Grantfork silty clay loam, 2 to 5 percent slopes, eroded	C	0.39	66	0.0%
Aquents, loamy, nearly level	A/D	<Null>	64	0.0%
Dana silt loam, 2 to 5 percent slopes	C	0.36	61	0.0%
Urban land	<Null>	<Null>	60	0.0%
Radford silt loam, frequently flooded	C	0.44	60	0.0%
Dana silt loam, 0 to 2 percent slopes	C	0.38	58	0.0%
Ross silt loam, 0 to 2 percent slopes, frequently flooded	B	0.26	55	0.0%
Racoon silt loam, 0 to 2 percent slopes	C/D	0.49	55	0.0%
Senachwine silt loam, 18 to 35 percent slopes	C	0.38	54	0.0%
Comfrey silt loam overwash, frequently flooded	B/D	0.31	53	0.0%
Oconee silt loam, 2 to 5 percent slopes	C/D	0.42	51	0.0%
Birds silt loam, frequently flooded	C/D	0.49	50	0.0%
Parke silt loam, 5 to 10 percent slopes, eroded	B	0.38	44	0.0%

Mapunit Name	Hydrologic Group - Dominant Condition	K-Factor Rock Free	Acres	Percent
Senachwine clay loam, 5 to 10 percent slopes, severely eroded	C	0.37	41	0.0%
Atlas silt loam, 2 to 5 percent slopes, eroded	D	0.41	41	0.0%
Starks silt loam, 2 to 5 percent slopes	C	0.39	40	0.0%
Passport silt loam, 5 to 10 percent slopes, eroded	C/D	0.37	38	0.0%
Pike silt loam, 2 to 5 percent slopes	B	0.44	35	0.0%
Flanagan silt loam, 0 to 2 percent slopes	C/D	0.39	33	0.0%
Pits, gravel	<Null>	<Null>	33	0.0%
Birds silt loam, frequently flooded	C/D	0.48	28	0.0%
Shiloh silty clay loam	C/D	0.28	27	0.0%
Orion silt loam, frequently flooded	C	0.53	27	0.0%
Millbrook silt loam, 0 to 2 percent slopes	C/D	0.41	23	0.0%
Douglas silt loam, 5 to 10 percent slopes, eroded	B	0.44	23	0.0%
Princeton fine sandy loam, 2 to 5 percent slopes, eroded	B	0.24	21	0.0%
Lenzburg loam, 7 to 20 percent slopes	C	0.36	19	0.0%
Sabina silt loam, 0 to 2 percent slopes	C/D	0.39	15	0.0%
Camden silt loam, 2 to 5 percent slopes	B	0.41	13	0.0%
Orthents, loamy, 7 to 20 percent slopes	C	0.37	12	0.0%
Tamalco silt loam	D	0.4	9	0.0%
Russell silt loam, Bloomington Ridged Plain, 2 to 5 percent slopes	B	0.4	8	0.0%
Shoals silt loam, 0 to 2 percent slopes, frequently flooded	B/D	0.43	7	0.0%
Tice silty clay loam, frequently flooded	C	0.38	7	0.0%
Passport silty clay loam, 5 to 10 percent slopes, severely eroded	C/D	0.37	7	0.0%
Orthents, loamy, nonacid, gently sloping	C	0.36	7	0.0%
Hickory clay loam, 10 to 18 percent slopes, severely eroded	B	0.33	7	0.0%
Senachwine clay loam, 10 to 18 percent slopes, severely eroded	C	0.38	6	0.0%
Blair silt loam, 2 to 5 percent slopes, eroded	C	0.48	5	0.0%
Atlas silty clay loam, 2 to 5 percent slopes, severely eroded	D	0.42	5	0.0%
Martinsville silt loam, 5 to 10 percent slopes, eroded	B	0.27	4	0.0%
Orthents, loamy, nonacid, strongly sloping	C	0.37	4	0.0%
Hartsburg silty clay loam, 0 to 2 percent slopes	B/D	0.4	2	0.0%
Camden silt loam, sandy substratum, 2 to 5 percent slopes, rarely flooded	C	0.35	2	0.0%
Miscellaneous water	<Null>	<Null>	2	0.0%
			153,739	

This page intentionally left blank

Appendix C

Water Quality Data

This page intentionally left blank.

StationCode	WaterbodyName	SampleDepth	SampleDepthUnits	CollectionDate	Analyte	SampleFraction	Result	ResultUnits	Qualifier
C-21	LITTLE WABASH RIVER			12/11/2017	Total suspended solids		19	mg/l	
C-21	LITTLE WABASH RIVER			12/11/2017	Volatile suspended solids		5	mg/l	
C-21	LITTLE WABASH RIVER			12/11/2017	Potassium	Dissolved	6640	ug/l	
C-21	LITTLE WABASH RIVER			12/11/2017	Sodium	Dissolved	20100	ug/l	
C-21	LITTLE WABASH RIVER			12/11/2017	Strontium	Dissolved	145	ug/l	
C-21	LITTLE WABASH RIVER			12/11/2017	Phosphorus	Dissolved	0.059	mg/l	
C-21	LITTLE WABASH RIVER			12/11/2017	Temperature, water		3.4	deg C	
C-21	LITTLE WABASH RIVER			12/11/2017	Specific conductance		657.6	umho/cm	
C-21	LITTLE WABASH RIVER			12/11/2017	pH		7.8	None	
C-21	LITTLE WABASH RIVER			12/11/2017	Dissolved oxygen saturation		81.6	%	
C-21	LITTLE WABASH RIVER			12/11/2017	Dissolved oxygen (DO)		10.86	mg/l	
C-21	LITTLE WABASH RIVER			12/11/2017	Iron	Total	1060	ug/l	
C-21	LITTLE WABASH RIVER			12/11/2017	Aluminum	Total	210	ug/l	
C-21	LITTLE WABASH RIVER			12/11/2017	Barium	Total	75	ug/l	
C-21	LITTLE WABASH RIVER			12/11/2017	Boron	Total	36.6	ug/l	
C-21	LITTLE WABASH RIVER			12/11/2017	Calcium	Total	76800	ug/l	
C-21	LITTLE WABASH RIVER			12/11/2017	Turbidity		19.3	NTU	
C-21	LITTLE WABASH RIVER			12/11/2017	Iron	Dissolved	88.7	ug/l	
C-21	LITTLE WABASH RIVER			12/11/2017	Chloride	Total	29.7	mg/l	
C-21	LITTLE WABASH RIVER			12/11/2017	Sulfate	Total	60.1	mg/l	
C-21	LITTLE WABASH RIVER			12/11/2017	Phosphorus	Total	0.181	mg/l	
C-21	LITTLE WABASH RIVER			12/11/2017	Organic carbon	Total	5.36	mg/l	
C-21	LITTLE WABASH RIVER			12/11/2017	Barium	Dissolved	62.2	ug/l	
C-21	LITTLE WABASH RIVER			12/11/2017	Boron	Dissolved	32	ug/l	
C-21	LITTLE WABASH RIVER			12/11/2017	Temperature, air		8	deg C	
C-21	LITTLE WABASH RIVER			12/11/2017	Calcium	Dissolved	69900	ug/l	
C-21	LITTLE WABASH RIVER			12/11/2017	Manganese	Dissolved	401	ug/l	
C-21	LITTLE WABASH RIVER			12/11/2017	Strontium	Total	155	ug/l	
C-21	LITTLE WABASH RIVER			12/11/2017	Magnesium	Total	29200	ug/l	
C-21	LITTLE WABASH RIVER			12/11/2017	Manganese	Total	465	ug/l	
C-21	LITTLE WABASH RIVER			12/11/2017	Potassium	Total	7560	ug/l	
C-21	LITTLE WABASH RIVER			12/11/2017	Sodium	Total	22300	ug/l	
C-21	LITTLE WABASH RIVER			12/11/2017	Magnesium	Dissolved	25500	ug/l	
C-21	LITTLE WABASH RIVER			12/11/2017	Lead	Total	5.08	ug/l	
C-21	LITTLE WABASH RIVER			12/11/2017	Temperature, sample		0	deg C	
C-21	LITTLE WABASH RIVER			12/11/2017	Hardness, Ca, Mg		312000	ug/l	C
C-21	LITTLE WABASH RIVER			10/23/2017	Boron	Dissolved	42.4	ug/l	
C-21	LITTLE WABASH RIVER			10/23/2017	Strontium	Total	93.2	ug/l	
C-21	LITTLE WABASH RIVER			10/23/2017	Barium	Dissolved	50.9	ug/l	
C-21	LITTLE WABASH RIVER			10/23/2017	Phosphorus	Dissolved	0.394	mg/l	
C-21	LITTLE WABASH RIVER			10/23/2017	Calcium	Dissolved	35900	ug/l	
C-21	LITTLE WABASH RIVER			10/23/2017	Zinc	Total	14.6	ug/l	
C-21	LITTLE WABASH RIVER			10/23/2017	Volatile suspended solids		19	mg/l	
C-21	LITTLE WABASH RIVER			10/23/2017	Magnesium	Dissolved	12600	ug/l	
C-21	LITTLE WABASH RIVER			10/23/2017	Kjeldahl nitrogen	Total	1.4	mg/l	
C-21	LITTLE WABASH RIVER			10/23/2017	Sulfate	Total	34.6	mg/l	
C-21	LITTLE WABASH RIVER			10/23/2017	Chloride	Total	18.5	mg/l	
C-21	LITTLE WABASH RIVER			10/23/2017	Organic carbon	Total	10.2	mg/l	
C-21	LITTLE WABASH RIVER			10/23/2017	Arsenic	Total	2.52	ug/l	
C-21	LITTLE WABASH RIVER			10/23/2017	Calcium	Total	41800	ug/l	
C-21	LITTLE WABASH RIVER			10/23/2017	Potassium	Total	10600	ug/l	
C-21	LITTLE WABASH RIVER			10/23/2017	Magnesium	Total	14400	ug/l	
C-21	LITTLE WABASH RIVER			10/23/2017	Iron	Total	2700	ug/l	
C-21	LITTLE WABASH RIVER			10/23/2017	Hardness, Ca, Mg		164000	ug/l	C
C-21	LITTLE WABASH RIVER			10/23/2017	Aluminum	Total	1690	ug/l	
C-21	LITTLE WABASH RIVER			10/23/2017	Sodium	Total	11200	ug/l	
C-21	LITTLE WABASH RIVER			10/23/2017	Boron	Total	66.5	ug/l	
C-21	LITTLE WABASH RIVER			10/23/2017	Iron	Dissolved	97.3	ug/l	
C-21	LITTLE WABASH RIVER			10/23/2017	Temperature, water		14.2	deg C	
C-21	LITTLE WABASH RIVER			10/23/2017	Inorganic nitrogen (nitrate and nitrite)	Total	0.61	mg/l	
C-21	LITTLE WABASH RIVER			10/23/2017	Cyanide, available		2.32	ug/l	
C-21	LITTLE WABASH RIVER			10/23/2017	Temperature, sample		0	deg C	
C-21	LITTLE WABASH RIVER			10/23/2017	Nickel	Total	5.22	ug/l	
C-21	LITTLE WABASH RIVER			10/23/2017	Barium	Total	78.1	ug/l	
C-21	LITTLE WABASH RIVER			10/23/2017	Manganese	Dissolved	97.9	ug/l	
C-21	LITTLE WABASH RIVER			10/23/2017	Dissolved oxygen saturation		70.8	%	
C-21	LITTLE WABASH RIVER			10/23/2017	pH		7.68	None	
C-21	LITTLE WABASH RIVER			10/23/2017	Temperature, air		14	deg C	
C-21	LITTLE WABASH RIVER			10/23/2017	Dissolved oxygen (DO)		7.25	mg/l	
C-21	LITTLE WABASH RIVER			10/23/2017	Turbidity		131	NTU	
C-21	LITTLE WABASH RIVER			10/23/2017	Phosphorus	Total	0.625	mg/l	
C-21	LITTLE WABASH RIVER			10/23/2017	Total suspended solids		111	mg/l	
C-21	LITTLE WABASH RIVER			10/23/2017	Specific conductance		370.2	umho/cm	
C-21	LITTLE WABASH RIVER			10/23/2017	Strontium	Dissolved	84.7	ug/l	
C-21	LITTLE WABASH RIVER			10/23/2017	Manganese	Total	285	ug/l	
C-21	LITTLE WABASH RIVER			10/23/2017	Sodium	Dissolved	11100	ug/l	
C-21	LITTLE WABASH RIVER			10/23/2017	Potassium	Dissolved	9880	ug/l	
C-21	LITTLE WABASH RIVER			10/23/2017	Arsenic	Dissolved	2.18	ug/l	
C-21	LITTLE WABASH RIVER			9/18/2017	Organic carbon	Total	5.03	mg/l	
C-21	LITTLE WABASH RIVER			9/18/2017	Phosphorus	Total	0.206	mg/l	
C-21	LITTLE WABASH RIVER			9/18/2017	Kjeldahl nitrogen	Total	0.84	mg/l	
C-21	LITTLE WABASH RIVER			9/18/2017	Aluminum	Total	216	ug/l	
C-21	LITTLE WABASH RIVER			9/18/2017	Barium	Total	98.4	ug/l	
C-21	LITTLE WABASH RIVER			9/18/2017	Boron	Total	33	ug/l	
C-21	LITTLE WABASH RIVER			9/18/2017	Potassium	Dissolved	4020	ug/l	
C-21	LITTLE WABASH RIVER			9/18/2017	Sulfate	Total	19.5	mg/l	
C-21	LITTLE WABASH RIVER			9/18/2017	Sodium	Dissolved	18400	ug/l	
C-21	LITTLE WABASH RIVER			9/18/2017	Barium	Dissolved	79.6	ug/l	
C-21	LITTLE WABASH RIVER			9/18/2017	Boron	Dissolved	37.8	ug/l	
C-21	LITTLE WABASH RIVER			9/18/2017	Calcium	Dissolved	58200	ug/l	

StationCode	WaterbodyName	SampleDepth	SampleDepthUnits	CollectionDate	Analyte	SampleFraction	Result	ResultUnits	Qualifier
C-21	LITTLE WABASH RIVER			9/18/2017	Total suspended solids		30	mg/l	
C-21	LITTLE WABASH RIVER			9/18/2017	Chloride	Total	24.2	mg/l	
C-21	LITTLE WABASH RIVER			9/18/2017	Strontium	Dissolved	136	ug/l	
C-21	LITTLE WABASH RIVER			9/18/2017	Manganese	Dissolved	84.7	ug/l	
C-21	LITTLE WABASH RIVER			9/18/2017	Volatile suspended solids		14	mg/l	
C-21	LITTLE WABASH RIVER			9/18/2017	Dissolved oxygen saturation		88.9	%	
C-21	LITTLE WABASH RIVER			9/18/2017	Strontium	Total	139	ug/l	
C-21	LITTLE WABASH RIVER			9/18/2017	Sodium	Total	17400	ug/l	
C-21	LITTLE WABASH RIVER			9/18/2017	Magnesium	Total	22500	ug/l	
C-21	LITTLE WABASH RIVER			9/18/2017	Dissolved oxygen (DO)		7.61	mg/l	
C-21	LITTLE WABASH RIVER			9/18/2017	Manganese	Total	374	ug/l	
C-21	LITTLE WABASH RIVER			9/18/2017	pH		8.25	None	
C-21	LITTLE WABASH RIVER			9/18/2017	Specific conductance		521	umho/cm	
C-21	LITTLE WABASH RIVER			9/18/2017	Temperature, air		32	deg C	
C-21	LITTLE WABASH RIVER			9/18/2017	Temperature, water		23	deg C	
C-21	LITTLE WABASH RIVER			9/18/2017	Turbidity		27.6	NTU	
C-21	LITTLE WABASH RIVER			9/18/2017	Potassium	Total	3770	ug/l	
C-21	LITTLE WABASH RIVER			9/18/2017	Arsenic	Dissolved	3.16	ug/l	
C-21	LITTLE WABASH RIVER			9/18/2017	Magnesium	Dissolved	21800	ug/l	
C-21	LITTLE WABASH RIVER			9/18/2017	Temperature, sample		4	deg C	
C-21	LITTLE WABASH RIVER			9/18/2017	Calcium	Total	58900	ug/l	
C-21	LITTLE WABASH RIVER			9/18/2017	Arsenic	Total	3.61	ug/l	
C-21	LITTLE WABASH RIVER			9/18/2017	Hardness, Ca, Mg		240000	ug/l	C
C-21	LITTLE WABASH RIVER			9/18/2017	Iron	Total	510	ug/l	
C-21	LITTLE WABASH RIVER			9/18/2017	Lead	Total	6.56	ug/l	
C-21	LITTLE WABASH RIVER			9/18/2017	Phosphorus	Dissolved	0.076	mg/l	
C-21	LITTLE WABASH RIVER			9/12/2017	Total suspended solids		26	mg/l	
C-21	LITTLE WABASH RIVER			9/12/2017	Kjeldahl nitrogen	Total	0.71	mg/l	
C-21	LITTLE WABASH RIVER			9/12/2017	Phosphorus	Total	0.15	mg/l	
C-21	LITTLE WABASH RIVER			9/12/2017	Volatile suspended solids		7	mg/l	
C-21	LITTLE WABASH RIVER			9/12/2017	Temperature, sample		0	deg C	
C-21	LITTLE WABASH RIVER			8/30/2017	Sulfate	Total	20.6	mg/l	
C-21	LITTLE WABASH RIVER			8/30/2017	Volatile suspended solids		9	mg/l	
C-21	LITTLE WABASH RIVER			8/30/2017	Kjeldahl nitrogen	Total	0.58	mg/l	
C-21	LITTLE WABASH RIVER			8/30/2017	Alkalinity, total		225	mg/l	
C-21	LITTLE WABASH RIVER			8/30/2017	Organic carbon	Total	4.66	mg/l	
C-21	LITTLE WABASH RIVER			8/30/2017	Fluoride	Total	0.22	mg/l	
C-21	LITTLE WABASH RIVER			8/30/2017	Phosphorus	Total	0.169	mg/l	
C-21	LITTLE WABASH RIVER			8/30/2017	Magnesium	Total	21000	ug/l	
C-21	LITTLE WABASH RIVER			8/30/2017	Total suspended solids		28	mg/l	
C-21	LITTLE WABASH RIVER			8/30/2017	Arsenic	Dissolved	3.97	ug/l	
C-21	LITTLE WABASH RIVER			8/30/2017	Iron	Total	574	ug/l	
C-21	LITTLE WABASH RIVER			8/30/2017	Chloride	Total	23.1	mg/l	
C-21	LITTLE WABASH RIVER			8/30/2017	Barium	Total	94.8	ug/l	
C-21	LITTLE WABASH RIVER			8/30/2017	Turbidity		24.3	NTU	
C-21	LITTLE WABASH RIVER			8/30/2017	Temperature, water		23.4	deg C	
C-21	LITTLE WABASH RIVER			8/30/2017	Temperature, air		24	deg C	
C-21	LITTLE WABASH RIVER			8/30/2017	Specific conductance		503	umho/cm	
C-21	LITTLE WABASH RIVER			8/30/2017	pH		7.8	None	
C-21	LITTLE WABASH RIVER			8/30/2017	Dissolved oxygen saturation		53	%	
C-21	LITTLE WABASH RIVER			8/30/2017	Aluminum	Total	285	ug/l	
C-21	LITTLE WABASH RIVER			8/30/2017	Hardness, Ca, Mg		237000	ug/l	C
C-21	LITTLE WABASH RIVER	1 ft		8/30/2017	Chlorophyll b	Total	0.99	ug/l	
C-21	LITTLE WABASH RIVER			8/30/2017	Boron	Total	43.2	ug/l	
C-21	LITTLE WABASH RIVER			8/30/2017	Calcium	Total	60200	ug/l	
C-21	LITTLE WABASH RIVER			8/30/2017	Temperature, sample		4	deg C	
C-21	LITTLE WABASH RIVER			8/30/2017	Magnesium	Dissolved	21000	ug/l	
C-21	LITTLE WABASH RIVER			8/30/2017	Dissolved oxygen (DO)		4.8	mg/l	
C-21	LITTLE WABASH RIVER			8/30/2017	Phosphorus	Dissolved	0.086	mg/l	
C-21	LITTLE WABASH RIVER			8/30/2017	Barium	Dissolved	72	ug/l	
C-21	LITTLE WABASH RIVER			8/30/2017	Boron	Dissolved	36.3	ug/l	
C-21	LITTLE WABASH RIVER	1 ft		8/30/2017	Chlorophyll a, uncorrected for pheophytin	Total	24.9	ug/l	
C-21	LITTLE WABASH RIVER	1 ft		8/30/2017	Chlorophyll a, corrected for pheophytin	Total	22.2	ug/l	
C-21	LITTLE WABASH RIVER			8/30/2017	Strontium	Dissolved	132	ug/l	
C-21	LITTLE WABASH RIVER			8/30/2017	Manganese	Dissolved	50	ug/l	
C-21	LITTLE WABASH RIVER			8/30/2017	Calcium	Dissolved	56400	ug/l	
C-21	LITTLE WABASH RIVER			8/30/2017	Potassium	Dissolved	3840	ug/l	
C-21	LITTLE WABASH RIVER			8/30/2017	Arsenic	Total	4.08	ug/l	
C-21	LITTLE WABASH RIVER			8/30/2017	Potassium	Total	4130	ug/l	
C-21	LITTLE WABASH RIVER			8/30/2017	Sodium	Total	17000	ug/l	
C-21	LITTLE WABASH RIVER			8/30/2017	Strontium	Total	138	ug/l	
C-21	LITTLE WABASH RIVER			8/30/2017	Manganese	Total	294	ug/l	
C-21	LITTLE WABASH RIVER			8/30/2017	Sodium	Dissolved	16700	ug/l	
C-21	LITTLE WABASH RIVER			8/7/2017	Kjeldahl nitrogen	Total	0.57	mg/l	
C-21	LITTLE WABASH RIVER			8/7/2017	Volatile suspended solids		9	mg/l	
C-21	LITTLE WABASH RIVER			8/7/2017	Total suspended solids		39	mg/l	
C-21	LITTLE WABASH RIVER			8/7/2017	Aluminum	Total	409	ug/l	
C-21	LITTLE WABASH RIVER			8/7/2017	Organic carbon	Total	4.15	mg/l	
C-21	LITTLE WABASH RIVER			8/7/2017	Phosphorus	Total	0.264	mg/l	
C-21	LITTLE WABASH RIVER			8/7/2017	Sulfate	Total	22.6	mg/l	
C-21	LITTLE WABASH RIVER			8/7/2017	Barium	Total	87.8	ug/l	
C-21	LITTLE WABASH RIVER			8/7/2017	Boron	Total	34	ug/l	
C-21	LITTLE WABASH RIVER			8/7/2017	Potassium	Dissolved	4500	ug/l	
C-21	LITTLE WABASH RIVER			8/7/2017	Chloride	Total	15.2	mg/l	
C-21	LITTLE WABASH RIVER			8/7/2017	Temperature, sample		1	deg C	
C-21	LITTLE WABASH RIVER			8/7/2017	Strontium	Total	127	ug/l	
C-21	LITTLE WABASH RIVER			8/7/2017	Calcium	Total	55200	ug/l	
C-21	LITTLE WABASH RIVER			8/7/2017	Iron	Total	775	ug/l	
C-21	LITTLE WABASH RIVER			8/7/2017	Manganese	Dissolved	431	ug/l	
C-21	LITTLE WABASH RIVER			8/7/2017	Strontium	Dissolved	126	ug/l	

StationCode	WaterbodyName	SampleDepth	SampleDepthUnits	CollectionDate	Analyte	SampleFraction	Result	ResultUnits	Qualifier
C-21	LITTLE WABASH RIVER			8/7/2017	Calcium	Dissolved	54800	ug/l	
C-21	LITTLE WABASH RIVER			8/7/2017	Boron	Dissolved	33.1	ug/l	
C-21	LITTLE WABASH RIVER			8/7/2017	Magnesium	Dissolved	19800	ug/l	
C-21	LITTLE WABASH RIVER			8/7/2017	Barium	Dissolved	80	ug/l	
C-21	LITTLE WABASH RIVER			8/7/2017	Arsenic	Total	3.51	ug/l	
C-21	LITTLE WABASH RIVER			8/7/2017	Sodium	Total	12900	ug/l	
C-21	LITTLE WABASH RIVER			8/7/2017	Phosphorus	Dissolved	0.098	mg/l	
C-21	LITTLE WABASH RIVER			8/7/2017	Potassium	Total	4490	ug/l	
C-21	LITTLE WABASH RIVER			8/7/2017	Manganese	Total	531	ug/l	
C-21	LITTLE WABASH RIVER			8/7/2017	Magnesium	Total	19600	ug/l	
C-21	LITTLE WABASH RIVER			8/7/2017	Lead	Total	5.79	ug/l	
C-21	LITTLE WABASH RIVER			8/7/2017	Hardness, Ca, Mg		219000	ug/l	C
C-21	LITTLE WABASH RIVER			8/7/2017	Arsenic	Dissolved	3.07	ug/l	
C-21	LITTLE WABASH RIVER			8/7/2017	Temperature, water		23.3	deg C	
C-21	LITTLE WABASH RIVER			8/7/2017	Dissolved oxygen (DO)		3.04	mg/l	
C-21	LITTLE WABASH RIVER			8/7/2017	Dissolved oxygen saturation		35.7	%	
C-21	LITTLE WABASH RIVER			8/7/2017	pH		7.68	None	
C-21	LITTLE WABASH RIVER			8/7/2017	Temperature, air		24	deg C	
C-21	LITTLE WABASH RIVER			8/7/2017	Turbidity		32.9	NTU	
C-21	LITTLE WABASH RIVER			8/7/2017	Sodium	Dissolved	13100	ug/l	
C-21	LITTLE WABASH RIVER			8/7/2017	Specific conductance		474.7	umho/cm	
RCG-4	PARADISE	1 ft		7/25/2017	Temperature, sample		14	deg C	
C-21	LITTLE WABASH RIVER			6/26/2017	Barium	Total	53.3	ug/l	
C-21	LITTLE WABASH RIVER			6/26/2017	Temperature, water		22.2	deg C	
C-21	LITTLE WABASH RIVER			6/26/2017	Volatile suspended solids		13	mg/l	
C-21	LITTLE WABASH RIVER			6/26/2017	Dissolved oxygen (DO)		8.14	mg/l	
C-21	LITTLE WABASH RIVER			6/26/2017	Dissolved oxygen saturation		93.5	%	
C-21	LITTLE WABASH RIVER			6/26/2017	pH		8.33	None	
C-21	LITTLE WABASH RIVER			6/26/2017	Specific conductance		316.8	umho/cm	
C-21	LITTLE WABASH RIVER			6/26/2017	Temperature, air		26	deg C	
C-21	LITTLE WABASH RIVER			6/26/2017	Arsenic	Dissolved	2.19	ug/l	
C-21	LITTLE WABASH RIVER			6/26/2017	Potassium	Dissolved	2970	ug/l	
C-21	LITTLE WABASH RIVER			6/26/2017	Total suspended solids		41	mg/l	
C-21	LITTLE WABASH RIVER			6/26/2017	Organic carbon	Total	4.17	mg/l	
C-21	LITTLE WABASH RIVER			6/26/2017	Sodium	Dissolved	7260	ug/l	
C-21	LITTLE WABASH RIVER			6/26/2017	Chloride	Total	14.8	mg/l	
C-21	LITTLE WABASH RIVER			6/26/2017	Inorganic nitrogen (nitrate and nitrite)	Total	0.467	mg/l	
C-21	LITTLE WABASH RIVER			6/26/2017	Phosphorus	Total	0.136	mg/l	
C-21	LITTLE WABASH RIVER			6/26/2017	Kjeldahl nitrogen	Total	1.42	mg/l	
C-21	LITTLE WABASH RIVER			6/26/2017	Aluminum	Total	355	ug/l	
C-21	LITTLE WABASH RIVER			6/26/2017	Sulfate	Total	12.4	mg/l	
C-21	LITTLE WABASH RIVER			6/26/2017	Arsenic	Total	2.54	ug/l	
C-21	LITTLE WABASH RIVER			6/26/2017	Calcium	Total	35300	ug/l	
C-21	LITTLE WABASH RIVER			6/26/2017	Manganese	Dissolved	12.3	ug/l	
C-21	LITTLE WABASH RIVER			6/26/2017	Magnesium	Dissolved	14000	ug/l	
C-21	LITTLE WABASH RIVER			6/26/2017	Magnesium	Total	13900	ug/l	
C-21	LITTLE WABASH RIVER			6/26/2017	Calcium	Dissolved	34000	ug/l	
C-21	LITTLE WABASH RIVER			6/26/2017	Boron	Dissolved	21.5	ug/l	
C-21	LITTLE WABASH RIVER			6/26/2017	Barium	Dissolved	43.5	ug/l	
C-21	LITTLE WABASH RIVER			6/26/2017	Phosphorus	Dissolved	0.079	mg/l	
C-21	LITTLE WABASH RIVER			6/26/2017	Temperature, sample		0	deg C	
C-21	LITTLE WABASH RIVER			6/26/2017	Turbidity		33	NTU	
C-21	LITTLE WABASH RIVER			6/26/2017	Hardness, Ca, Mg		146000	ug/l	C
C-21	LITTLE WABASH RIVER			6/26/2017	Iron	Total	569	ug/l	
C-21	LITTLE WABASH RIVER			6/26/2017	Strontium	Total	81.3	ug/l	
C-21	LITTLE WABASH RIVER			6/26/2017	Sodium	Total	7360	ug/l	
C-21	LITTLE WABASH RIVER			6/26/2017	Manganese	Total	187	ug/l	
C-21	LITTLE WABASH RIVER			6/26/2017	Boron	Total	24.8	ug/l	
C-21	LITTLE WABASH RIVER			6/26/2017	Strontium	Dissolved	80.3	ug/l	
C-21	LITTLE WABASH RIVER			6/26/2017	Potassium	Total	3500	ug/l	
C-21	LITTLE WABASH RIVER			6/14/2017	Strontium	Total	166	ug/l	
C-21	LITTLE WABASH RIVER			6/14/2017	Phosphorus	Dissolved	0.021	mg/l	
C-21	LITTLE WABASH RIVER			6/14/2017	Barium	Dissolved	93.5	ug/l	
C-21	LITTLE WABASH RIVER			6/14/2017	Sodium	Total	13200	ug/l	
C-21	LITTLE WABASH RIVER			6/14/2017	Boron	Dissolved	28.7	ug/l	
C-21	LITTLE WABASH RIVER			6/14/2017	Temperature, air		26	deg C	
C-21	LITTLE WABASH RIVER			6/14/2017	Organic carbon	Total	2.7	mg/l	
C-21	LITTLE WABASH RIVER			6/14/2017	Temperature, sample		4	deg C	
C-21	LITTLE WABASH RIVER	1 ft		6/14/2017	Chlorophyll c	Total	4.22	ug/l	
C-21	LITTLE WABASH RIVER			6/14/2017	Temperature, water		26.4	deg C	
C-21	LITTLE WABASH RIVER			6/14/2017	Specific conductance		626	umho/cm	
C-21	LITTLE WABASH RIVER			6/14/2017	pH		7.9	None	
C-21	LITTLE WABASH RIVER			6/14/2017	Dissolved oxygen saturation		77	%	
C-21	LITTLE WABASH RIVER			6/14/2017	Dissolved oxygen (DO)		6.3	mg/l	
C-21	LITTLE WABASH RIVER			6/14/2017	Potassium	Total	3160	ug/l	
C-21	LITTLE WABASH RIVER			6/14/2017	Turbidity		12.3	NTU	
C-21	LITTLE WABASH RIVER			6/14/2017	Calcium	Dissolved	74400	ug/l	
C-21	LITTLE WABASH RIVER			6/14/2017	Total suspended solids		16	mg/l	
C-21	LITTLE WABASH RIVER			6/14/2017	Hardness, Ca, Mg		300000	ug/l	C
C-21	LITTLE WABASH RIVER			6/14/2017	Volatile suspended solids		5	mg/l	
C-21	LITTLE WABASH RIVER			6/14/2017	Manganese	Total	181	ug/l	
C-21	LITTLE WABASH RIVER			6/14/2017	Magnesium	Total	29000	ug/l	
C-21	LITTLE WABASH RIVER			6/14/2017	Iron	Total	279	ug/l	
C-21	LITTLE WABASH RIVER			6/14/2017	Chloride	Total	20.8	mg/l	
C-21	LITTLE WABASH RIVER			6/14/2017	Barium	Total	102	ug/l	
C-21	LITTLE WABASH RIVER			6/14/2017	Boron	Total	31.9	ug/l	
C-21	LITTLE WABASH RIVER			6/14/2017	Calcium	Total	72300	ug/l	
C-21	LITTLE WABASH RIVER	1 ft		6/14/2017	Chlorophyll a, uncorrected for pheophytin	Total	43.1	ug/l	
C-21	LITTLE WABASH RIVER			6/14/2017	Alkalinity, total		273	mg/l	
C-21	LITTLE WABASH RIVER			6/14/2017	Sulfate	Total	32.9	mg/l	

StationCode	WaterbodyName	SampleDepth	SampleDepthUnits	CollectionDate	Analyte	SampleFraction	Result	ResultUnits	Qualifier
C-21	LITTLE WABASH RIVER		1 ft	6/14/2017	Chlorophyll a, corrected for pheophytin	Total	40	ug/l	
C-21	LITTLE WABASH RIVER			6/14/2017	Potassium	Dissolved	3150	ug/l	
C-21	LITTLE WABASH RIVER			6/14/2017	Manganese	Dissolved	80	ug/l	
C-21	LITTLE WABASH RIVER			6/14/2017	Strontium	Dissolved	163	ug/l	
C-21	LITTLE WABASH RIVER			6/14/2017	Sodium	Dissolved	13400	ug/l	
C-21	LITTLE WABASH RIVER			6/14/2017	Phosphorus	Total	0.094	mg/l	
C-21	LITTLE WABASH RIVER			6/14/2017	Inorganic nitrogen (nitrate and nitrite)	Total	1.4	mg/l	
C-21	LITTLE WABASH RIVER			6/14/2017	Kjeldahl nitrogen	Total	0.7	mg/l	
C-21	LITTLE WABASH RIVER			6/14/2017	Aluminum	Total	162	ug/l	
C-21	LITTLE WABASH RIVER			6/14/2017	Magnesium	Dissolved	29200	ug/l	
C-21	LITTLE WABASH RIVER			6/14/2017	Fluoride	Total	0.18	mg/l	
C-21	LITTLE WABASH RIVER			6/6/2017	Phosphorus	Total	0.091	mg/l	
C-21	LITTLE WABASH RIVER			6/6/2017	Volatile suspended solids		4	mg/l	
C-21	LITTLE WABASH RIVER			6/6/2017	Inorganic nitrogen (nitrate and nitrite)	Total	2.93	mg/l	
C-21	LITTLE WABASH RIVER			6/6/2017	Temperature, sample		3	deg C	
C-21	LITTLE WABASH RIVER			6/6/2017	Total suspended solids		17	mg/l	
C-21	LITTLE WABASH RIVER			6/6/2017	Kjeldahl nitrogen	Total	0.57	mg/l	
C-21	LITTLE WABASH RIVER			5/29/2017	Inorganic nitrogen (nitrate and nitrite)	Total	3.36	mg/l	
C-21	LITTLE WABASH RIVER			5/29/2017	Manganese	Dissolved	89.4	ug/l	
C-21	LITTLE WABASH RIVER			5/29/2017	Potassium	Dissolved	3090	ug/l	
C-21	LITTLE WABASH RIVER			5/29/2017	Sodium	Dissolved	11400	ug/l	
C-21	LITTLE WABASH RIVER			5/29/2017	Strontium	Dissolved	137	ug/l	
C-21	LITTLE WABASH RIVER			5/29/2017	Sodium	Total	11700	ug/l	
C-21	LITTLE WABASH RIVER			5/29/2017	Calcium	Dissolved	63100	ug/l	
C-21	LITTLE WABASH RIVER			5/29/2017	Boron	Dissolved	30.8	ug/l	
C-21	LITTLE WABASH RIVER			5/29/2017	Barium	Dissolved	78.5	ug/l	
C-21	LITTLE WABASH RIVER			5/29/2017	Zinc	Total	6.99	ug/l	
C-21	LITTLE WABASH RIVER			5/29/2017	Calcium	Total	61200	ug/l	
C-21	LITTLE WABASH RIVER			5/29/2017	Magnesium	Dissolved	24100	ug/l	
C-21	LITTLE WABASH RIVER			5/29/2017	Phosphorus	Dissolved	0.071	mg/l	
C-21	LITTLE WABASH RIVER			5/29/2017	Strontium	Total	133	ug/l	
C-21	LITTLE WABASH RIVER			5/29/2017	Temperature, sample		2	deg C	
C-21	LITTLE WABASH RIVER			5/29/2017	Total suspended solids		16	mg/l	
C-21	LITTLE WABASH RIVER			5/29/2017	Organic carbon	Total	2.95	mg/l	
C-21	LITTLE WABASH RIVER			5/29/2017	Potassium	Total	3250	ug/l	
C-21	LITTLE WABASH RIVER			5/29/2017	Manganese	Total	120	ug/l	
C-21	LITTLE WABASH RIVER			5/29/2017	Magnesium	Total	24100	ug/l	
C-21	LITTLE WABASH RIVER			5/29/2017	Iron	Total	443	ug/l	
C-21	LITTLE WABASH RIVER			5/29/2017	Hardness, Ca, Mg		252000	ug/l	C
C-21	LITTLE WABASH RIVER			5/29/2017	Boron	Total	25.8	ug/l	
C-21	LITTLE WABASH RIVER			5/29/2017	Barium	Total	84.9	ug/l	
C-21	LITTLE WABASH RIVER			5/29/2017	Aluminum	Total	247	ug/l	
C-21	LITTLE WABASH RIVER			5/29/2017	Phosphorus	Total	0.11	mg/l	
C-21	LITTLE WABASH RIVER			5/29/2017	Sulfate	Total	28.2	mg/l	
C-21	LITTLE WABASH RIVER			5/29/2017	Chloride	Total	18.2	mg/l	
C-21	LITTLE WABASH RIVER			5/29/2017	Temperature, water		21.6	deg C	
C-21	LITTLE WABASH RIVER			5/29/2017	Temperature, air		29	deg C	
C-21	LITTLE WABASH RIVER			5/29/2017	Specific conductance		539	umho/cm	
C-21	LITTLE WABASH RIVER			5/29/2017	pH		7.86	None	
C-21	LITTLE WABASH RIVER			5/29/2017	Dissolved oxygen saturation		90.3	%	
C-21	LITTLE WABASH RIVER			5/29/2017	Dissolved oxygen (DO)		7.94	mg/l	
C-21	LITTLE WABASH RIVER			5/29/2017	Turbidity		13.7	NTU	
C-21	LITTLE WABASH RIVER			5/22/2017	Zinc	Total	9.47	ug/l	
C-21	LITTLE WABASH RIVER			5/22/2017	Hardness, Ca, Mg		155000	ug/l	C
C-21	LITTLE WABASH RIVER			5/22/2017	Aluminum	Total	692	ug/l	
C-21	LITTLE WABASH RIVER			5/22/2017	Iron	Total	1060	ug/l	
C-21	LITTLE WABASH RIVER			5/22/2017	Boron	Total	23.3	ug/l	
C-21	LITTLE WABASH RIVER			5/22/2017	Magnesium	Total	14100	ug/l	
C-21	LITTLE WABASH RIVER			5/22/2017	Barium	Total	75.4	ug/l	
C-21	LITTLE WABASH RIVER			5/22/2017	Organic carbon	Total	4.12	mg/l	
C-21	LITTLE WABASH RIVER			5/22/2017	Ammonia-nitrogen	Total	0.1	mg/l	
C-21	LITTLE WABASH RIVER			5/22/2017	Inorganic nitrogen (nitrate and nitrite)	Total	3.24	mg/l	
C-21	LITTLE WABASH RIVER			5/22/2017	Alkalinity, total		115	mg/l	
C-21	LITTLE WABASH RIVER			5/22/2017	Volatile suspended solids		16	mg/l	
C-21	LITTLE WABASH RIVER			5/22/2017	Total suspended solids		106	mg/l	
C-21	LITTLE WABASH RIVER			5/22/2017	Temperature, sample		4.1	deg C	
C-21	LITTLE WABASH RIVER		1 ft	5/22/2017	Chlorophyll a, corrected for pheophytin	Total	6.21	ug/l	
C-21	LITTLE WABASH RIVER		1 ft	5/22/2017	Chlorophyll a, uncorrected for pheophytin	Total	7.21	ug/l	
C-21	LITTLE WABASH RIVER		1 ft	5/22/2017	Chlorophyll c	Total	1.44	ug/l	
C-21	LITTLE WABASH RIVER			5/22/2017	Manganese	Total	160	ug/l	
C-21	LITTLE WABASH RIVER			5/22/2017	Strontium	Total	91.3	ug/l	
C-21	LITTLE WABASH RIVER			5/22/2017	Calcium	Dissolved	38800	ug/l	
C-21	LITTLE WABASH RIVER			5/22/2017	Sodium	Total	7020	ug/l	
C-21	LITTLE WABASH RIVER			5/22/2017	Potassium	Total	3450	ug/l	
C-21	LITTLE WABASH RIVER			5/22/2017	Phosphorus	Total	0.269	mg/l	
C-21	LITTLE WABASH RIVER		1 ft	5/22/2017	Chlorophyll b	Total	0.95	ug/l	
C-21	LITTLE WABASH RIVER			5/22/2017	Chloride	Total	13.2	mg/l	
C-21	LITTLE WABASH RIVER			5/22/2017	Kjeldahl nitrogen	Total	0.84	mg/l	
C-21	LITTLE WABASH RIVER			5/22/2017	Phosphorus	Dissolved	0.12	mg/l	
C-21	LITTLE WABASH RIVER			5/22/2017	Barium	Dissolved	53.5	ug/l	
C-21	LITTLE WABASH RIVER			5/22/2017	Boron	Dissolved	22.3	ug/l	
C-21	LITTLE WABASH RIVER			5/22/2017	Dissolved oxygen (DO)		8	mg/l	
C-21	LITTLE WABASH RIVER			5/22/2017	Dissolved oxygen saturation		85	%	
C-21	LITTLE WABASH RIVER			5/22/2017	pH		7.8	None	
C-21	LITTLE WABASH RIVER			5/22/2017	Specific conductance		304	umho/cm	
C-21	LITTLE WABASH RIVER			5/22/2017	Temperature, air		21	deg C	
C-21	LITTLE WABASH RIVER			5/22/2017	Temperature, water		19.1	deg C	
C-21	LITTLE WABASH RIVER			5/22/2017	Turbidity		85	NTU	
C-21	LITTLE WABASH RIVER			5/22/2017	Sodium	Dissolved	6880	ug/l	
C-21	LITTLE WABASH RIVER			5/22/2017	Fluoride	Total	0.24	mg/l	

StationCode	WaterbodyName	SampleDepth	SampleDepthUnits	CollectionDate	Analyte	SampleFraction	Result	ResultUnits	Qualifier
C-21	LITTLE WABASH RIVER			5/22/2017	Calcium	Total	38800	ug/l	
C-21	LITTLE WABASH RIVER			5/22/2017	Magnesium	Dissolved	13800	ug/l	
C-21	LITTLE WABASH RIVER			5/22/2017	Strontium	Dissolved	87	ug/l	
C-21	LITTLE WABASH RIVER			5/22/2017	Sulfate	Total	15.6	mg/l	
C-21	LITTLE WABASH RIVER			5/22/2017	Potassium	Dissolved	3490	ug/l	
C-21	LITTLE WABASH RIVER			5/22/2017	Manganese	Dissolved	18.9	ug/l	
C-21	LITTLE WABASH RIVER			4/10/2017	Sulfate	Total	33.8	mg/l	
C-21	LITTLE WABASH RIVER			4/10/2017	Magnesium	Dissolved	24300	ug/l	
C-21	LITTLE WABASH RIVER			4/10/2017	Boron	Dissolved	25.9	ug/l	
C-21	LITTLE WABASH RIVER			4/10/2017	Barium	Dissolved	68	ug/l	
C-21	LITTLE WABASH RIVER			4/10/2017	Phosphorus	Dissolved	0.05	mg/l	
C-21	LITTLE WABASH RIVER			4/10/2017	Manganese	Dissolved	47.5	ug/l	
C-21	LITTLE WABASH RIVER			4/10/2017	Potassium	Dissolved	3530	ug/l	
C-21	LITTLE WABASH RIVER			4/10/2017	Sodium	Dissolved	15400	ug/l	
C-21	LITTLE WABASH RIVER			4/10/2017	Strontium	Dissolved	133	ug/l	
C-21	LITTLE WABASH RIVER			4/10/2017	Calcium	Dissolved	60100	ug/l	
C-21	LITTLE WABASH RIVER			4/10/2017	Hardness, Ca, Mg		255000	ug/l	C
C-21	LITTLE WABASH RIVER			4/10/2017	Copper	Total	12.3	ug/l	
C-21	LITTLE WABASH RIVER			4/10/2017	Iron	Total	500	ug/l	
C-21	LITTLE WABASH RIVER			4/10/2017	Manganese	Total	108	ug/l	
C-21	LITTLE WABASH RIVER			4/10/2017	Boron	Total	28.9	ug/l	
C-21	LITTLE WABASH RIVER			4/10/2017	Potassium	Total	3610	ug/l	
C-21	LITTLE WABASH RIVER			4/10/2017	Sodium	Total	16100	ug/l	
C-21	LITTLE WABASH RIVER			4/10/2017	Strontium	Total	149	ug/l	
C-21	LITTLE WABASH RIVER			4/10/2017	Barium	Total	76.3	ug/l	
C-21	LITTLE WABASH RIVER			4/10/2017	Zinc	Total	7.12	ug/l	
C-21	LITTLE WABASH RIVER			4/10/2017	Aluminum	Total	270	ug/l	
C-21	LITTLE WABASH RIVER			4/10/2017	Magnesium	Total	24600	ug/l	
C-21	LITTLE WABASH RIVER			4/10/2017	Inorganic nitrogen (nitrate and nitrite)	Total	3.23	mg/l	
C-21	LITTLE WABASH RIVER			4/10/2017	Total suspended solids		24	mg/l	
C-21	LITTLE WABASH RIVER			4/10/2017	Volatile suspended solids		6	mg/l	
C-21	LITTLE WABASH RIVER			4/10/2017	Chloride	Total	28.9	mg/l	
C-21	LITTLE WABASH RIVER			4/10/2017	Calcium	Total	61300	ug/l	
C-21	LITTLE WABASH RIVER			4/10/2017	Phosphorus	Total	0.128	mg/l	
C-21	LITTLE WABASH RIVER			4/10/2017	Kjeldahl nitrogen	Total	1.16	mg/l	
C-21	LITTLE WABASH RIVER			4/10/2017	Organic carbon	Total	4.37	mg/l	
C-21	LITTLE WABASH RIVER			4/10/2017	Temperature, sample		3	deg C	
C-21	LITTLE WABASH RIVER			4/10/2017	pH		7.97	None	
C-21	LITTLE WABASH RIVER			4/10/2017	Turbidity		18	NTU	
C-21	LITTLE WABASH RIVER			4/10/2017	Temperature, water		15.03	deg C	
C-21	LITTLE WABASH RIVER			4/10/2017	Specific conductance		545	umho/cm	
C-21	LITTLE WABASH RIVER			4/10/2017	Dissolved oxygen saturation		84.6	%	
C-21	LITTLE WABASH RIVER			4/10/2017	Dissolved oxygen (DO)		8.51	mg/l	
C-21	LITTLE WABASH RIVER			4/10/2017	Temperature, air		20	deg C	
C-21	LITTLE WABASH RIVER			3/6/2017	Strontium	Dissolved	145	ug/l	
C-21	LITTLE WABASH RIVER			3/6/2017	Organic carbon	Total	4.15	mg/l	
C-21	LITTLE WABASH RIVER			3/6/2017	Iron	Dissolved	292	ug/l	
C-21	LITTLE WABASH RIVER			3/6/2017	Boron	Total	32	ug/l	
C-21	LITTLE WABASH RIVER			3/6/2017	Barium	Total	76.6	ug/l	
C-21	LITTLE WABASH RIVER			3/6/2017	Aluminum	Total	156	ug/l	
C-21	LITTLE WABASH RIVER			3/6/2017	Phosphorus	Total	0.088	mg/l	
C-21	LITTLE WABASH RIVER			3/6/2017	Kjeldahl nitrogen	Total	0.71	mg/l	
C-21	LITTLE WABASH RIVER			3/6/2017	Dissolved oxygen (DO)		10.09	mg/l	
C-21	LITTLE WABASH RIVER			3/6/2017	Volatile suspended solids		4	mg/l	
C-21	LITTLE WABASH RIVER			3/6/2017	Manganese	Dissolved	243	ug/l	
C-21	LITTLE WABASH RIVER			3/6/2017	Total suspended solids		14	mg/l	
C-21	LITTLE WABASH RIVER			3/6/2017	Temperature, sample		2	deg C	
C-21	LITTLE WABASH RIVER			3/6/2017	Turbidity		11.2	NTU	
C-21	LITTLE WABASH RIVER			3/6/2017	Temperature, water		9.68	deg C	
C-21	LITTLE WABASH RIVER			3/6/2017	Temperature, air		13	deg C	
C-21	LITTLE WABASH RIVER			3/6/2017	Specific conductance		619	umho/cm	
C-21	LITTLE WABASH RIVER			3/6/2017	pH		7.98	None	
C-21	LITTLE WABASH RIVER			3/6/2017	Dissolved oxygen saturation		88.9	%	
C-21	LITTLE WABASH RIVER			3/6/2017	Inorganic nitrogen (nitrate and nitrite)	Total	0.866	mg/l	
C-21	LITTLE WABASH RIVER			3/6/2017	Sulfate	Total	43.9	mg/l	
C-21	LITTLE WABASH RIVER			3/6/2017	Boron	Dissolved	23.6	ug/l	
C-21	LITTLE WABASH RIVER			3/6/2017	Strontium	Total	161	ug/l	
C-21	LITTLE WABASH RIVER			3/6/2017	Chloride	Total	35.8	mg/l	
C-21	LITTLE WABASH RIVER			3/6/2017	Manganese	Total	262	ug/l	
C-21	LITTLE WABASH RIVER			3/6/2017	Phosphorus	Dissolved	0.02	mg/l	
C-21	LITTLE WABASH RIVER			3/6/2017	Calcium	Total	68900	ug/l	
C-21	LITTLE WABASH RIVER			3/6/2017	Sodium	Total	21200	ug/l	
C-21	LITTLE WABASH RIVER			3/6/2017	Calcium	Dissolved	64800	ug/l	
C-21	LITTLE WABASH RIVER			3/6/2017	Potassium	Dissolved	3700	ug/l	
C-21	LITTLE WABASH RIVER			3/6/2017	Sodium	Dissolved	21100	ug/l	
C-21	LITTLE WABASH RIVER			3/6/2017	Barium	Dissolved	74.8	ug/l	
C-21	LITTLE WABASH RIVER			3/6/2017	Potassium	Total	3610	ug/l	
C-21	LITTLE WABASH RIVER			3/6/2017	Hardness, Ca, Mg		287000	ug/l	C
C-21	LITTLE WABASH RIVER			3/6/2017	Iron	Total	579	ug/l	
C-21	LITTLE WABASH RIVER			3/6/2017	Magnesium	Total	27800	ug/l	
C-21	LITTLE WABASH RIVER			3/6/2017	Magnesium	Dissolved	27900	ug/l	
C-21	LITTLE WABASH RIVER			1/23/2017	Calcium	Dissolved	50600	ug/l	
C-21	LITTLE WABASH RIVER			1/23/2017	Magnesium	Total	20400	ug/l	
C-21	LITTLE WABASH RIVER			1/23/2017	Iron	Total	878	ug/l	
C-21	LITTLE WABASH RIVER			1/23/2017	Hardness, Ca, Mg		212000	ug/l	C
C-21	LITTLE WABASH RIVER			1/23/2017	Potassium	Total	4180	ug/l	
C-21	LITTLE WABASH RIVER			1/23/2017	Phosphorus	Dissolved	0.11	mg/l	
C-21	LITTLE WABASH RIVER			1/23/2017	Sodium	Total	12200	ug/l	
C-21	LITTLE WABASH RIVER			1/23/2017	Potassium	Dissolved	4460	ug/l	
C-21	LITTLE WABASH RIVER			1/23/2017	Manganese	Dissolved	38.1	ug/l	

StationCode	WaterbodyName	SampleDepth	SampleDepthUnits	CollectionDate	Analyte	SampleFraction	Result	ResultUnits	Qualifier
C-21	LITTLE WABASH RIVER			1/23/2017	Magnesium	Dissolved	20600	ug/l	
C-21	LITTLE WABASH RIVER			1/23/2017	Iron	Dissolved	52.1	ug/l	
C-21	LITTLE WABASH RIVER			1/23/2017	Boron	Total	27.4	ug/l	
C-21	LITTLE WABASH RIVER			1/23/2017	Ammonia-nitrogen	Total	0.13	mg/l	
C-21	LITTLE WABASH RIVER			1/23/2017	Sulfate	Total	23.1	mg/l	
C-21	LITTLE WABASH RIVER			1/23/2017	Temperature, sample		2	deg C	
C-21	LITTLE WABASH RIVER			1/23/2017	Barium	Total	70	ug/l	
C-21	LITTLE WABASH RIVER			1/23/2017	Aluminum	Total	554	ug/l	
C-21	LITTLE WABASH RIVER			1/23/2017	Organic carbon	Total	4.6	mg/l	
C-21	LITTLE WABASH RIVER			1/23/2017	Phosphorus	Total	0.192	mg/l	
C-21	LITTLE WABASH RIVER			1/23/2017	Calcium	Total	51200	ug/l	
C-21	LITTLE WABASH RIVER			1/23/2017	Inorganic nitrogen (nitrate and nitrite)	Total	2.92	mg/l	
C-21	LITTLE WABASH RIVER			1/23/2017	Volatile suspended solids		8	mg/l	
C-21	LITTLE WABASH RIVER			1/23/2017	Total suspended solids		46	mg/l	
C-21	LITTLE WABASH RIVER			1/23/2017	Kjeldahl nitrogen	Total	1.27	mg/l	
C-21	LITTLE WABASH RIVER			1/23/2017	Manganese	Total	101	ug/l	
C-21	LITTLE WABASH RIVER			1/23/2017	Zinc	Total	9.9	ug/l	
C-21	LITTLE WABASH RIVER			1/23/2017	Strontium	Total	113	ug/l	
C-21	LITTLE WABASH RIVER			1/23/2017	Boron	Dissolved	20.9	ug/l	
C-21	LITTLE WABASH RIVER			1/23/2017	Chloride	Total	27	mg/l	
C-21	LITTLE WABASH RIVER			1/23/2017	Turbidity		38.8	NTU	
C-21	LITTLE WABASH RIVER			1/23/2017	Dissolved oxygen (DO)		10.92	mg/l	
C-21	LITTLE WABASH RIVER			1/23/2017	Dissolved oxygen saturation		89.1	%	
C-21	LITTLE WABASH RIVER			1/23/2017	pH		8.06	None	
C-21	LITTLE WABASH RIVER			1/23/2017	Specific conductance		461	umho/cm	
C-21	LITTLE WABASH RIVER			1/23/2017	Strontium	Dissolved	112	ug/l	
C-21	LITTLE WABASH RIVER			1/23/2017	Temperature, water		6.56	deg C	
C-21	LITTLE WABASH RIVER			1/23/2017	Aluminum	Dissolved	56.2	ug/l	
C-21	LITTLE WABASH RIVER			1/23/2017	Temperature, air		6	deg C	
C-21	LITTLE WABASH RIVER			1/23/2017	Barium	Dissolved	64.9	ug/l	
C-21	LITTLE WABASH RIVER			1/23/2017	Sodium	Dissolved	12600	ug/l	
C-21	LITTLE WABASH RIVER			12/12/2016	Barium	Total	72.9	ug/l	
C-21	LITTLE WABASH RIVER			12/12/2016	Organic carbon	Total	3.93	mg/l	
C-21	LITTLE WABASH RIVER			12/12/2016	Total suspended solids		4	mg/l	
C-21	LITTLE WABASH RIVER			12/12/2016	Sulfate	Total	42.8	mg/l	
C-21	LITTLE WABASH RIVER			12/12/2016	Chloride	Total	38.6	mg/l	
C-21	LITTLE WABASH RIVER			12/12/2016	Phosphorus	Total	0.101	mg/l	
C-21	LITTLE WABASH RIVER			12/12/2016	Inorganic nitrogen (nitrate and nitrite)	Total	1.88	mg/l	
C-21	LITTLE WABASH RIVER			12/12/2016	Calcium	Total	75400	ug/l	
C-21	LITTLE WABASH RIVER			12/12/2016	Strontium	Dissolved	154	ug/l	
C-21	LITTLE WABASH RIVER			12/12/2016	Manganese	Dissolved	242	ug/l	
C-21	LITTLE WABASH RIVER			12/12/2016	Iron	Dissolved	54	ug/l	
C-21	LITTLE WABASH RIVER			12/12/2016	Calcium	Dissolved	71300	ug/l	
C-21	LITTLE WABASH RIVER			12/12/2016	Sodium	Dissolved	23100	ug/l	
C-21	LITTLE WABASH RIVER			12/12/2016	Magnesium	Dissolved	27500	ug/l	
C-21	LITTLE WABASH RIVER			12/12/2016	Phosphorus	Dissolved	0.047	mg/l	
C-21	LITTLE WABASH RIVER			12/12/2016	Potassium	Dissolved	3760	ug/l	
C-21	LITTLE WABASH RIVER			12/12/2016	pH		7.98	None	
C-21	LITTLE WABASH RIVER			12/12/2016	Strontium	Total	160	ug/l	
C-21	LITTLE WABASH RIVER			12/12/2016	Dissolved oxygen saturation		86.2	%	
C-21	LITTLE WABASH RIVER			12/12/2016	Specific conductance		678	umho/cm	
C-21	LITTLE WABASH RIVER			12/12/2016	Temperature, air		1	deg C	
C-21	LITTLE WABASH RIVER			12/12/2016	Temperature, water		2.24	deg C	
C-21	LITTLE WABASH RIVER			12/12/2016	Turbidity		9.55	NTU	
C-21	LITTLE WABASH RIVER			12/12/2016	Dissolved oxygen (DO)		11.82	mg/l	
C-21	LITTLE WABASH RIVER			12/12/2016	Hardness, Ca, Mg		303000	ug/l	C
C-21	LITTLE WABASH RIVER			12/12/2016	Sodium	Total	24200	ug/l	
C-21	LITTLE WABASH RIVER			12/12/2016	Temperature, sample		3	deg C	
C-21	LITTLE WABASH RIVER			12/12/2016	Barium	Dissolved	76.6	ug/l	
C-21	LITTLE WABASH RIVER			12/12/2016	Potassium	Total	3960	ug/l	
C-21	LITTLE WABASH RIVER			12/12/2016	Manganese	Total	259	ug/l	
C-21	LITTLE WABASH RIVER			12/12/2016	Magnesium	Total	27800	ug/l	
C-21	LITTLE WABASH RIVER			12/12/2016	Iron	Total	509	ug/l	
C-21	LITTLE WABASH RIVER			11/7/2016	Phosphorus	Total	0.225	mg/l	
C-21	LITTLE WABASH RIVER			11/7/2016	Iron	Total	622	ug/l	
C-21	LITTLE WABASH RIVER			11/7/2016	Organic carbon	Total	5.09	mg/l	S
C-21	LITTLE WABASH RIVER			11/7/2016	Total suspended solids		10	mg/l	
C-21	LITTLE WABASH RIVER			11/7/2016	Temperature, sample		3	deg C	
C-21	LITTLE WABASH RIVER			11/7/2016	Chloride	Total	27.1	mg/l	
C-21	LITTLE WABASH RIVER			11/7/2016	Boron	Total	42.4	ug/l	
C-21	LITTLE WABASH RIVER			11/7/2016	Barium	Total	85.1	ug/l	
C-21	LITTLE WABASH RIVER			11/7/2016	Aluminum	Total	113	ug/l	
C-21	LITTLE WABASH RIVER			11/7/2016	Inorganic nitrogen (nitrate and nitrite)	Total	0.119	mg/l	
C-21	LITTLE WABASH RIVER			11/7/2016	Phosphorus	Dissolved	0.138	mg/l	
C-21	LITTLE WABASH RIVER			11/7/2016	Sulfate	Total	39.2	mg/l	
C-21	LITTLE WABASH RIVER			11/7/2016	Boron	Dissolved	49	ug/l	
C-21	LITTLE WABASH RIVER			11/7/2016	Magnesium	Dissolved	29700	ug/l	
C-21	LITTLE WABASH RIVER			11/7/2016	Manganese	Dissolved	249	ug/l	
C-21	LITTLE WABASH RIVER			11/7/2016	Iron	Dissolved	56.1	ug/l	
C-21	LITTLE WABASH RIVER			11/7/2016	Barium	Dissolved	78.1	ug/l	
C-21	LITTLE WABASH RIVER			11/7/2016	Calcium	Dissolved	75600	ug/l	
C-21	LITTLE WABASH RIVER			11/7/2016	Sodium	Total	18600	ug/l	
C-21	LITTLE WABASH RIVER			11/7/2016	Calcium	Total	77900	ug/l	
C-21	LITTLE WABASH RIVER			11/7/2016	Potassium	Total	8040	ug/l	
C-21	LITTLE WABASH RIVER			11/7/2016	Manganese	Total	286	ug/l	
C-21	LITTLE WABASH RIVER			11/7/2016	Hardness, Ca, Mg		311000	ug/l	C
C-21	LITTLE WABASH RIVER			11/7/2016	Strontium	Total	166	ug/l	
C-21	LITTLE WABASH RIVER			11/7/2016	Strontium	Dissolved	153	ug/l	
C-21	LITTLE WABASH RIVER			11/7/2016	Sodium	Dissolved	16700	ug/l	
C-21	LITTLE WABASH RIVER			11/7/2016	Potassium	Dissolved	7820	ug/l	

StationCode	WaterbodyName	SampleDepth	SampleDepthUnits	CollectionDate	Analyte	SampleFraction	Result	ResultUnits	Qualifier
C-21	LITTLE WABASH RIVER			11/7/2016	Turbidity		11.1	NTU	
C-21	LITTLE WABASH RIVER			11/7/2016	Dissolved oxygen (DO)		8.14	mg/l	
C-21	LITTLE WABASH RIVER			11/7/2016	Dissolved oxygen saturation		77.1	%	
C-21	LITTLE WABASH RIVER			11/7/2016	pH		7.85	None	
C-21	LITTLE WABASH RIVER			11/7/2016	Specific conductance		643	umho/cm	
C-21	LITTLE WABASH RIVER			11/7/2016	Temperature, air		20	deg C	
C-21	LITTLE WABASH RIVER			11/7/2016	Temperature, water		12.82	deg C	
C-21	LITTLE WABASH RIVER			11/7/2016	Magnesium	Total	28300	ug/l	
C-21	LITTLE WABASH RIVER			9/19/2016	Organic carbon	Total	8.06	mg/l	
C-21	LITTLE WABASH RIVER			9/19/2016	Sulfate	Total	28	mg/l	
C-21	LITTLE WABASH RIVER			9/19/2016	Chloride	Total	17.6	mg/l	
C-21	LITTLE WABASH RIVER			9/19/2016	Strontium	Total	109	ug/l	
C-21	LITTLE WABASH RIVER			9/19/2016	Sodium	Total	14900	ug/l	
C-21	LITTLE WABASH RIVER			9/19/2016	Potassium	Total	9410	ug/l	
C-21	LITTLE WABASH RIVER			9/19/2016	Magnesium	Total	17100	ug/l	
C-21	LITTLE WABASH RIVER			9/19/2016	Manganese	Total	310	ug/l	
C-21	LITTLE WABASH RIVER			9/19/2016	Calcium	Total	46800	ug/l	
C-21	LITTLE WABASH RIVER			9/19/2016	Iron	Total	690	ug/l	
C-21	LITTLE WABASH RIVER			9/19/2016	Hardness, Ca, Mg		187000	ug/l	C
C-21	LITTLE WABASH RIVER			9/19/2016	Potassium	Dissolved	8420	ug/l	
C-21	LITTLE WABASH RIVER			9/19/2016	Barium	Total	77.2	ug/l	
C-21	LITTLE WABASH RIVER			9/19/2016	Arsenic	Dissolved	2.57	ug/l	
C-21	LITTLE WABASH RIVER			9/19/2016	Barium	Dissolved	66.9	ug/l	
C-21	LITTLE WABASH RIVER			9/19/2016	Aluminum	Total	334	ug/l	
C-21	LITTLE WABASH RIVER			9/19/2016	Magnesium	Dissolved	16800	ug/l	
C-21	LITTLE WABASH RIVER			9/19/2016	Iron	Dissolved	125	ug/l	
C-21	LITTLE WABASH RIVER			9/19/2016	Boron	Dissolved	37.9	ug/l	
C-21	LITTLE WABASH RIVER			9/19/2016	Temperature, water		21.6	deg C	
C-21	LITTLE WABASH RIVER			9/19/2016	Phosphorus	Total	0.398	mg/l	
C-21	LITTLE WABASH RIVER			9/19/2016	Kjeldahl nitrogen	Total	0.79	mg/l	
C-21	LITTLE WABASH RIVER			9/19/2016	Inorganic nitrogen (nitrate and nitrite)	Total	0.679	mg/l	
C-21	LITTLE WABASH RIVER			9/19/2016	Volatile suspended solids		6	mg/l	
C-21	LITTLE WABASH RIVER			9/19/2016	Total suspended solids		36	mg/l	
C-21	LITTLE WABASH RIVER			9/19/2016	Arsenic	Total	2.78	ug/l	
C-21	LITTLE WABASH RIVER			9/19/2016	Calcium	Dissolved	46000	ug/l	
C-21	LITTLE WABASH RIVER			9/19/2016	Sodium	Dissolved	13800	ug/l	
C-21	LITTLE WABASH RIVER			9/19/2016	Strontium	Dissolved	102	ug/l	
C-21	LITTLE WABASH RIVER			9/19/2016	Manganese	Dissolved	224	ug/l	
C-21	LITTLE WABASH RIVER			9/19/2016	Boron	Total	39.1	ug/l	
C-21	LITTLE WABASH RIVER			9/19/2016	Phosphorus	Dissolved	0.308	mg/l	
C-21	LITTLE WABASH RIVER			9/19/2016	Turbidity		37.2	NTU	
C-21	LITTLE WABASH RIVER			9/19/2016	pH		7.6	None	
C-21	LITTLE WABASH RIVER			9/19/2016	Dissolved oxygen saturation		47.5	%	
C-21	LITTLE WABASH RIVER			9/19/2016	Dissolved oxygen (DO)		4.18	mg/l	
C-21	LITTLE WABASH RIVER			9/19/2016	Specific conductance		433.4	umho/cm	
C-21	LITTLE WABASH RIVER			9/19/2016	Temperature, sample		2	deg C	
C-21	LITTLE WABASH RIVER			9/19/2016	Temperature, air		29	deg C	
C-21	LITTLE WABASH RIVER			8/1/2016	Organic carbon	Total	5.36	mg/l	
C-21	LITTLE WABASH RIVER			8/1/2016	Calcium	Total	53000	ug/l	
C-21	LITTLE WABASH RIVER			8/1/2016	Temperature, sample		2	deg C	
C-21	LITTLE WABASH RIVER			8/1/2016	Kjeldahl nitrogen	Total	0.5	mg/l	
C-21	LITTLE WABASH RIVER			8/1/2016	Inorganic nitrogen (nitrate and nitrite)	Total	0.373	mg/l	
C-21	LITTLE WABASH RIVER			8/1/2016	Volatile suspended solids		6	mg/l	
C-21	LITTLE WABASH RIVER			8/1/2016	Phosphorus	Total	0.222	mg/l	
C-21	LITTLE WABASH RIVER			8/1/2016	Boron	Total	40.2	ug/l	
C-21	LITTLE WABASH RIVER			8/1/2016	Calcium	Dissolved	52000	ug/l	
C-21	LITTLE WABASH RIVER			8/1/2016	Boron	Dissolved	37.2	ug/l	
C-21	LITTLE WABASH RIVER			8/1/2016	Total suspended solids		31	mg/l	
C-21	LITTLE WABASH RIVER			8/1/2016	Sodium	Total	12500	ug/l	
C-21	LITTLE WABASH RIVER			8/1/2016	Strontium	Total	119	ug/l	
C-21	LITTLE WABASH RIVER			8/1/2016	Barium	Dissolved	75.2	ug/l	
C-21	LITTLE WABASH RIVER			8/1/2016	Arsenic	Total	3.26	ug/l	
C-21	LITTLE WABASH RIVER			8/1/2016	Iron	Total	674	ug/l	
C-21	LITTLE WABASH RIVER			8/1/2016	Magnesium	Dissolved	17500	ug/l	
C-21	LITTLE WABASH RIVER			8/1/2016	Magnesium	Total	16200	ug/l	
C-21	LITTLE WABASH RIVER			8/1/2016	Manganese	Total	478	ug/l	
C-21	LITTLE WABASH RIVER			8/1/2016	Hardness, Ca, Mg		199000	ug/l	C
C-21	LITTLE WABASH RIVER			8/1/2016	Aluminum	Total	256	ug/l	
C-21	LITTLE WABASH RIVER			8/1/2016	Manganese	Dissolved	399	ug/l	
C-21	LITTLE WABASH RIVER			8/1/2016	Potassium	Dissolved	5700	ug/l	
C-21	LITTLE WABASH RIVER			8/1/2016	Sodium	Dissolved	12200	ug/l	
C-21	LITTLE WABASH RIVER			8/1/2016	Strontium	Dissolved	112	ug/l	
C-21	LITTLE WABASH RIVER			8/1/2016	Potassium	Total	5580	ug/l	
C-21	LITTLE WABASH RIVER			8/1/2016	Dissolved oxygen saturation		60.8	%	
C-21	LITTLE WABASH RIVER			8/1/2016	pH		7.4	None	
C-21	LITTLE WABASH RIVER			8/1/2016	Specific conductance		451	umho/cm	
C-21	LITTLE WABASH RIVER			8/1/2016	Temperature, water		26.2	deg C	
C-21	LITTLE WABASH RIVER			8/1/2016	Dissolved oxygen (DO)		4.91	mg/l	
C-21	LITTLE WABASH RIVER			8/1/2016	Turbidity		28.4	NTU	
C-21	LITTLE WABASH RIVER			8/1/2016	Barium	Total	82.2	ug/l	
C-21	LITTLE WABASH RIVER			8/1/2016	Arsenic	Dissolved	2.89	ug/l	
C-21	LITTLE WABASH RIVER			8/1/2016	Chloride	Total	15.5	mg/l	
C-21	LITTLE WABASH RIVER			8/1/2016	Sulfate	Total	22.6	mg/l	
C-21	LITTLE WABASH RIVER			8/1/2016	Ammonia-nitrogen	Total	0.16	mg/l	
C-21	LITTLE WABASH RIVER			8/1/2016	Phosphorus	Dissolved	0.127	mg/l	
C-21	LITTLE WABASH RIVER			8/1/2016	Temperature, air		24	deg C	
C-21	LITTLE WABASH RIVER			6/20/2016	Calcium	Total	69300	ug/l	
C-21	LITTLE WABASH RIVER			6/20/2016	Boron	Total	43.3	ug/l	
C-21	LITTLE WABASH RIVER			6/20/2016	Magnesium	Total	27100	ug/l	
C-21	LITTLE WABASH RIVER			6/20/2016	Sodium	Dissolved	13600	ug/l	

StationCode	WaterbodyName	SampleDepth	SampleDepthUnits	CollectionDate	Analyte	SampleFraction	Result	ResultUnits	Qualifier
C-21	LITTLE WABASH RIVER			6/20/2016	Organic carbon	Total	3.74	mg/l	
C-21	LITTLE WABASH RIVER			6/20/2016	Temperature, sample		5	deg C	
C-21	LITTLE WABASH RIVER			6/20/2016	Manganese	Dissolved	282	ug/l	
C-21	LITTLE WABASH RIVER			6/20/2016	Arsenic	Dissolved	2.25	ug/l	
C-21	LITTLE WABASH RIVER			6/20/2016	Strontium	Dissolved	152	ug/l	
C-21	LITTLE WABASH RIVER			6/20/2016	Iron	Total	470	ug/l	
C-21	LITTLE WABASH RIVER			6/20/2016	Sodium	Total	14400	ug/l	
C-21	LITTLE WABASH RIVER			6/20/2016	Hardness, Ca, Mg		285000	ug/l	C
C-21	LITTLE WABASH RIVER			6/20/2016	Potassium	Total	3610	ug/l	
C-21	LITTLE WABASH RIVER			6/20/2016	Manganese	Total	380	ug/l	
C-21	LITTLE WABASH RIVER			6/20/2016	Magnesium	Dissolved	26700	ug/l	
C-21	LITTLE WABASH RIVER			6/20/2016	Strontium	Total	163	ug/l	
C-21	LITTLE WABASH RIVER			6/20/2016	Turbidity		24.1	NTU	
C-21	LITTLE WABASH RIVER			6/20/2016	Arsenic	Total	2.32	ug/l	
C-21	LITTLE WABASH RIVER			6/20/2016	Temperature, water		26.8	deg C	
C-21	LITTLE WABASH RIVER			6/20/2016	Dissolved oxygen saturation		75.5	%	
C-21	LITTLE WABASH RIVER			6/20/2016	Specific conductance		592	umho/cm	
C-21	LITTLE WABASH RIVER			6/20/2016	Temperature, air		31	deg C	
C-21	LITTLE WABASH RIVER			6/20/2016	Dissolved oxygen (DO)		6.03	mg/l	
C-21	LITTLE WABASH RIVER			6/20/2016	Volatile suspended solids		7	mg/l	
C-21	LITTLE WABASH RIVER			6/20/2016	Phosphorus	Total	0.178	mg/l	
C-21	LITTLE WABASH RIVER			6/20/2016	Inorganic nitrogen (nitrate and nitrite)	Total	1.18	mg/l	
C-21	LITTLE WABASH RIVER			6/20/2016	Total suspended solids		29	mg/l	
C-21	LITTLE WABASH RIVER			6/20/2016	pH		7.9	None	
C-21	LITTLE WABASH RIVER			6/20/2016	Calcium	Dissolved	70000	ug/l	
C-21	LITTLE WABASH RIVER			6/20/2016	Sulfate	Total	31	mg/l	
C-21	LITTLE WABASH RIVER			6/20/2016	Boron	Dissolved	20.7	ug/l	
C-21	LITTLE WABASH RIVER			6/20/2016	Barium	Dissolved	85.9	ug/l	
C-21	LITTLE WABASH RIVER			6/20/2016	Phosphorus	Dissolved	0.099	mg/l	
C-21	LITTLE WABASH RIVER			6/20/2016	Potassium	Dissolved	3640	ug/l	
C-21	LITTLE WABASH RIVER			6/20/2016	Kjeldahl nitrogen	Total	0.82	mg/l	
C-21	LITTLE WABASH RIVER			6/20/2016	Aluminum	Total	271	ug/l	
C-21	LITTLE WABASH RIVER			6/20/2016	Barium	Total	95.7	ug/l	
C-21	LITTLE WABASH RIVER			6/20/2016	Chloride	Total	24.2	mg/l	
C-21	LITTLE WABASH RIVER			5/16/2016	Calcium	Dissolved	59600	ug/l	
C-21	LITTLE WABASH RIVER			5/16/2016	Barium	Dissolved	67	ug/l	
C-21	LITTLE WABASH RIVER			5/16/2016	Phosphorus	Dissolved	0.034	mg/l	
C-21	LITTLE WABASH RIVER			5/16/2016	Inorganic nitrogen (nitrate and nitrite)	Total	2.42	mg/l	
C-21	LITTLE WABASH RIVER			5/16/2016	Zinc	Total	21	ug/l	
C-21	LITTLE WABASH RIVER			5/16/2016	Volatile suspended solids		4	mg/l	
C-21	LITTLE WABASH RIVER			5/16/2016	Aluminum	Total	254	ug/l	
C-21	LITTLE WABASH RIVER			5/16/2016	Calcium	Total	64200	ug/l	
C-21	LITTLE WABASH RIVER			5/16/2016	Strontium	Total	142	ug/l	
C-21	LITTLE WABASH RIVER			5/16/2016	Barium	Total	77.7	ug/l	
C-21	LITTLE WABASH RIVER			5/16/2016	Sulfate	Total	33.9	mg/l	
C-21	LITTLE WABASH RIVER			5/16/2016	Chloride	Total	23.1	mg/l	
C-21	LITTLE WABASH RIVER			5/16/2016	Phosphorus	Total	0.082	mg/l	
C-21	LITTLE WABASH RIVER			5/16/2016	Organic carbon	Total	3.72	mg/l	
C-21	LITTLE WABASH RIVER			5/16/2016	Total suspended solids		20	mg/l	
C-21	LITTLE WABASH RIVER			5/16/2016	Dissolved oxygen saturation		82.7	%	
C-21	LITTLE WABASH RIVER			5/16/2016	Manganese	Dissolved	130	ug/l	
C-21	LITTLE WABASH RIVER			5/16/2016	Potassium	Dissolved	2770	ug/l	
C-21	LITTLE WABASH RIVER			5/16/2016	Temperature, sample		2	deg C	
C-21	LITTLE WABASH RIVER			5/16/2016	Hardness, Ca, Mg		266000	ug/l	C
C-21	LITTLE WABASH RIVER			5/16/2016	Specific conductance		537.9	umho/cm	
C-21	LITTLE WABASH RIVER			5/16/2016	Dissolved oxygen (DO)		8.41	mg/l	
C-21	LITTLE WABASH RIVER			5/16/2016	Temperature, water		14.5	deg C	
C-21	LITTLE WABASH RIVER			5/16/2016	Turbidity		14.2	NTU	
C-21	LITTLE WABASH RIVER			5/16/2016	pH		8.1	None	
C-21	LITTLE WABASH RIVER			5/16/2016	Magnesium	Dissolved	24200	ug/l	
C-21	LITTLE WABASH RIVER			5/16/2016	Sodium	Total	14900	ug/l	
C-21	LITTLE WABASH RIVER			5/16/2016	Potassium	Total	2930	ug/l	
C-21	LITTLE WABASH RIVER			5/16/2016	Temperature, air		17	deg C	
C-21	LITTLE WABASH RIVER			5/16/2016	Manganese	Total	171	ug/l	
C-21	LITTLE WABASH RIVER			5/16/2016	Magnesium	Total	25700	ug/l	
C-21	LITTLE WABASH RIVER			5/16/2016	Iron	Total	567	ug/l	
C-21	LITTLE WABASH RIVER			5/16/2016	Strontium	Dissolved	132	ug/l	
C-21	LITTLE WABASH RIVER			5/16/2016	Sodium	Dissolved	14400	ug/l	
C-21	LITTLE WABASH RIVER			4/11/2016	Inorganic nitrogen (nitrate and nitrite)	Total	0.786	mg/l	
C-21	LITTLE WABASH RIVER			4/11/2016	Vanadium	Total	11	ug/l	
C-21	LITTLE WABASH RIVER			4/11/2016	Phosphorus	Dissolved	0.157	mg/l	
C-21	LITTLE WABASH RIVER			4/11/2016	Magnesium	Total	18400	ug/l	
C-21	LITTLE WABASH RIVER			4/11/2016	Phosphorus	Total	0.946	mg/l	
C-21	LITTLE WABASH RIVER			4/11/2016	Kjeldahl nitrogen	Total	0.86	mg/l	
C-21	LITTLE WABASH RIVER			4/11/2016	Total suspended solids		1020	mg/l	
C-21	LITTLE WABASH RIVER			4/11/2016	Strontium	Total	93.1	ug/l	
C-21	LITTLE WABASH RIVER			4/11/2016	Aluminum	Dissolved	170	ug/l	
C-21	LITTLE WABASH RIVER			4/11/2016	Chloride	Total	12.3	mg/l	
C-21	LITTLE WABASH RIVER			4/11/2016	Volatile suspended solids		106	mg/l	
C-21	LITTLE WABASH RIVER			4/11/2016	Iron	Total	16200	ug/l	
C-21	LITTLE WABASH RIVER			4/11/2016	Temperature, sample		3	deg C	
C-21	LITTLE WABASH RIVER			4/11/2016	Arsenic	Total	3.87	ug/l	
C-21	LITTLE WABASH RIVER			4/11/2016	Nickel	Total	18.1	ug/l	
C-21	LITTLE WABASH RIVER			4/11/2016	Cobalt	Total	7.78	ug/l	
C-21	LITTLE WABASH RIVER			4/11/2016	Chromium	Total	19.3	ug/l	
C-21	LITTLE WABASH RIVER			4/11/2016	Calcium	Total	48100	ug/l	
C-21	LITTLE WABASH RIVER			4/11/2016	Hardness, Ca, Mg		196000	ug/l	C
C-21	LITTLE WABASH RIVER			4/11/2016	Sodium	Total	9150	ug/l	
C-21	LITTLE WABASH RIVER			4/11/2016	Lead	Total	25.2	ug/l	
C-21	LITTLE WABASH RIVER			4/11/2016	Boron	Total	28.3	ug/l	

StationCode	WaterbodyName	SampleDepth	SampleDepthUnits	CollectionDate	Analyte	SampleFraction	Result	ResultUnits	Qualifier
C-21	LITTLE WABASH RIVER			4/11/2016	Manganese	Total	910	ug/l	
C-21	LITTLE WABASH RIVER			4/11/2016	Potassium	Total	5730	ug/l	
C-21	LITTLE WABASH RIVER			4/11/2016	Copper	Total	16.6	ug/l	
C-21	LITTLE WABASH RIVER			4/11/2016	Dissolved oxygen saturation		86.5	%	
C-21	LITTLE WABASH RIVER			4/11/2016	Magnesium	Dissolved	8350	ug/l	
C-21	LITTLE WABASH RIVER			4/11/2016	Manganese	Dissolved	27.7	ug/l	
C-21	LITTLE WABASH RIVER			4/11/2016	Potassium	Dissolved	3700	ug/l	
C-21	LITTLE WABASH RIVER			4/11/2016	Strontium	Dissolved	53.7	ug/l	
C-21	LITTLE WABASH RIVER			4/11/2016	Specific conductance		235	umho/cm	
C-21	LITTLE WABASH RIVER			4/11/2016	Temperature, air		12	deg C	
C-21	LITTLE WABASH RIVER			4/11/2016	Turbidity		670	NTU	
C-21	LITTLE WABASH RIVER			4/11/2016	Dissolved oxygen (DO)		9.63	mg/l	
C-21	LITTLE WABASH RIVER			4/11/2016	Temperature, water		10.6	deg C	
C-21	LITTLE WABASH RIVER			4/11/2016	pH		8	None	
C-21	LITTLE WABASH RIVER			4/11/2016	Sodium	Dissolved	7800	ug/l	
C-21	LITTLE WABASH RIVER			4/11/2016	Aluminum	Total	12000	ug/l	
C-21	LITTLE WABASH RIVER			4/11/2016	Organic carbon	Total	8.68	mg/l	
C-21	LITTLE WABASH RIVER			4/11/2016	Barium	Total	204	ug/l	
C-21	LITTLE WABASH RIVER			4/11/2016	Iron	Dissolved	159	ug/l	
C-21	LITTLE WABASH RIVER			4/11/2016	Barium	Dissolved	32	ug/l	
C-21	LITTLE WABASH RIVER			4/11/2016	Boron	Dissolved	20.3	ug/l	
C-21	LITTLE WABASH RIVER			4/11/2016	Calcium	Dissolved	23500	ug/l	
C-21	LITTLE WABASH RIVER			2/29/2016	Phosphorus	Dissolved	0.132	mg/l	
C-21	LITTLE WABASH RIVER			2/29/2016	Potassium	Total	3790	ug/l	
C-21	LITTLE WABASH RIVER			2/29/2016	Manganese	Total	80.7	ug/l	
C-21	LITTLE WABASH RIVER			2/29/2016	Lead	Total	6.8	ug/l	
C-21	LITTLE WABASH RIVER			2/29/2016	Hardness, Ca, Mg		167000	ug/l	C
C-21	LITTLE WABASH RIVER			2/29/2016	Calcium	Total	41100	ug/l	
C-21	LITTLE WABASH RIVER			2/29/2016	Temperature, sample		2	deg C	
C-21	LITTLE WABASH RIVER			2/29/2016	Sodium	Total	10200	ug/l	
C-21	LITTLE WABASH RIVER			2/29/2016	Chloride	Total	18	mg/l	
C-21	LITTLE WABASH RIVER			2/29/2016	Barium	Total	66.6	ug/l	
C-21	LITTLE WABASH RIVER			2/29/2016	Organic carbon	Total	4.12	mg/l	
C-21	LITTLE WABASH RIVER			2/29/2016	Inorganic nitrogen (nitrate and nitrite)	Total	3.57	mg/l	
C-21	LITTLE WABASH RIVER			2/29/2016	Kjeldahl nitrogen	Total	0.65	mg/l	
C-21	LITTLE WABASH RIVER			2/29/2016	Total suspended solids		41	mg/l	
C-21	LITTLE WABASH RIVER			2/29/2016	Strontium	Total	93.4	ug/l	
C-21	LITTLE WABASH RIVER			2/29/2016	Aluminum	Total	1460	ug/l	
C-21	LITTLE WABASH RIVER			2/29/2016	Iron	Total	1630	ug/l	
C-21	LITTLE WABASH RIVER			2/29/2016	Sulfate	Total	28.4	mg/l	
C-21	LITTLE WABASH RIVER			2/29/2016	Zinc	Total	17.4	ug/l	
C-21	LITTLE WABASH RIVER			2/29/2016	Volatile suspended solids		8	mg/l	
C-21	LITTLE WABASH RIVER			2/29/2016	Specific conductance		372	umho/cm	
C-21	LITTLE WABASH RIVER			2/29/2016	Calcium	Dissolved	39200	ug/l	
C-21	LITTLE WABASH RIVER			2/29/2016	Boron	Dissolved	19.3	ug/l	
C-21	LITTLE WABASH RIVER			2/29/2016	Barium	Dissolved	51.1	ug/l	
C-21	LITTLE WABASH RIVER			2/29/2016	Temperature, water		6.6	deg C	
C-21	LITTLE WABASH RIVER			2/29/2016	Aluminum	Dissolved	115	ug/l	
C-21	LITTLE WABASH RIVER			2/29/2016	pH		8.2	None	
C-21	LITTLE WABASH RIVER			2/29/2016	Dissolved oxygen saturation		90.6	%	
C-21	LITTLE WABASH RIVER			2/29/2016	Dissolved oxygen (DO)		11.09	mg/l	
C-21	LITTLE WABASH RIVER			2/29/2016	Turbidity		63	NTU	
C-21	LITTLE WABASH RIVER			2/29/2016	Boron	Total	17	ug/l	
C-21	LITTLE WABASH RIVER			2/29/2016	Manganese	Dissolved	24.3	ug/l	
C-21	LITTLE WABASH RIVER			2/29/2016	Phosphorus	Total	0.226	mg/l	
C-21	LITTLE WABASH RIVER			2/29/2016	Magnesium	Total	15700	ug/l	
C-21	LITTLE WABASH RIVER			2/29/2016	Temperature, air		9	deg C	
C-21	LITTLE WABASH RIVER			2/29/2016	Strontium	Dissolved	89.1	ug/l	
C-21	LITTLE WABASH RIVER			2/29/2016	Sodium	Dissolved	9640	ug/l	
C-21	LITTLE WABASH RIVER			2/29/2016	Potassium	Dissolved	3480	ug/l	
C-21	LITTLE WABASH RIVER			2/29/2016	Magnesium	Dissolved	14600	ug/l	
C-21	LITTLE WABASH RIVER			2/29/2016	Iron	Dissolved	104	ug/l	
C-21	LITTLE WABASH RIVER			1/25/2016	Boron	Dissolved	19.2	ug/l	
C-21	LITTLE WABASH RIVER			1/25/2016	Calcium	Dissolved	63100	ug/l	
C-21	LITTLE WABASH RIVER			1/25/2016	Magnesium	Dissolved	27800	ug/l	
C-21	LITTLE WABASH RIVER			1/25/2016	Strontium	Dissolved	133	ug/l	
C-21	LITTLE WABASH RIVER			1/25/2016	Sodium	Dissolved	15200	ug/l	
C-21	LITTLE WABASH RIVER			1/25/2016	Phosphorus	Total	0.093	mg/l	
C-21	LITTLE WABASH RIVER			1/25/2016	Potassium	Dissolved	2760	ug/l	
C-21	LITTLE WABASH RIVER			1/25/2016	Manganese	Dissolved	248	ug/l	
C-21	LITTLE WABASH RIVER			1/25/2016	Aluminum	Total	143	ug/l	
C-21	LITTLE WABASH RIVER			1/25/2016	Volatile suspended solids		4	mg/l	
C-21	LITTLE WABASH RIVER			1/25/2016	Organic carbon	Total	2.62	mg/l	
C-21	LITTLE WABASH RIVER			1/25/2016	Chloride	Total	25.1	mg/l	
C-21	LITTLE WABASH RIVER			1/25/2016	Total suspended solids		4	mg/l	
C-21	LITTLE WABASH RIVER			1/25/2016	Barium	Total	70.5	ug/l	
C-21	LITTLE WABASH RIVER			1/25/2016	Boron	Total	20.2	ug/l	
C-21	LITTLE WABASH RIVER			1/25/2016	Sulfate	Total	43.8	mg/l	
C-21	LITTLE WABASH RIVER			1/25/2016	Dissolved oxygen saturation		87.3	%	
C-21	LITTLE WABASH RIVER			1/25/2016	Phosphorus	Dissolved	0.063	mg/l	
C-21	LITTLE WABASH RIVER			1/25/2016	Calcium	Total	63400	ug/l	
C-21	LITTLE WABASH RIVER			1/25/2016	Temperature, sample		1	deg C	
C-21	LITTLE WABASH RIVER			1/25/2016	Inorganic nitrogen (nitrate and nitrite)	Total	3.17	mg/l	
C-21	LITTLE WABASH RIVER			1/25/2016	Turbidity		9.96	NTU	
C-21	LITTLE WABASH RIVER			1/25/2016	Specific conductance		582	umho/cm	
C-21	LITTLE WABASH RIVER			1/25/2016	Temperature, water		0.2	deg C	
C-21	LITTLE WABASH RIVER			1/25/2016	Temperature, air		6	deg C	
C-21	LITTLE WABASH RIVER			1/25/2016	pH		8.2	None	
C-21	LITTLE WABASH RIVER			1/25/2016	Dissolved oxygen (DO)		12.66	mg/l	
C-21	LITTLE WABASH RIVER			1/25/2016	Hardness, Ca, Mg		262000	ug/l	C

StationCode	WaterbodyName	SampleDepth	SampleDepthUnits	CollectionDate	Analyte	SampleFraction	Result	ResultUnits	Qualifier
C-21	LITTLE WABASH RIVER			1/25/2016	Iron	Total	277	ug/l	
C-21	LITTLE WABASH RIVER			1/25/2016	Magnesium	Total	25300	ug/l	
C-21	LITTLE WABASH RIVER			1/25/2016	Manganese	Total	244	ug/l	
C-21	LITTLE WABASH RIVER			1/25/2016	Potassium	Total	2620	ug/l	
C-21	LITTLE WABASH RIVER			1/25/2016	Barium	Dissolved	70.8	ug/l	
C-21	LITTLE WABASH RIVER			1/25/2016	Sodium	Total	15900	ug/l	
C-21	LITTLE WABASH RIVER			1/25/2016	Strontium	Total	133	ug/l	
C-21	LITTLE WABASH RIVER			12/7/2015	Iron	Total	430	ug/l	
C-21	LITTLE WABASH RIVER			12/7/2015	Hardness, Ca, Mg		260000	ug/l	C
C-21	LITTLE WABASH RIVER			12/7/2015	Calcium	Total	61800	ug/l	
C-21	LITTLE WABASH RIVER			12/7/2015	Boron	Total	31.1	ug/l	
C-21	LITTLE WABASH RIVER			12/7/2015	Sulfate	Total	36.5	mg/l	
C-21	LITTLE WABASH RIVER			12/7/2015	Volatile suspended solids		8	mg/l	
C-21	LITTLE WABASH RIVER			12/7/2015	Total suspended solids		8	mg/l	
C-21	LITTLE WABASH RIVER			12/7/2015	Magnesium	Total	25700	ug/l	
C-21	LITTLE WABASH RIVER			12/7/2015	Zinc	Total	9.01	ug/l	
C-21	LITTLE WABASH RIVER			12/7/2015	Kjeldahl nitrogen	Total	0.73	mg/l	
C-21	LITTLE WABASH RIVER			12/7/2015	Strontium	Total	139	ug/l	
C-21	LITTLE WABASH RIVER			12/7/2015	Sodium	Total	15500	ug/l	
C-21	LITTLE WABASH RIVER			12/7/2015	Potassium	Total	4040	ug/l	
C-21	LITTLE WABASH RIVER			12/7/2015	Inorganic nitrogen (nitrate and nitrite)	Total	2.4	mg/l	
C-21	LITTLE WABASH RIVER			12/7/2015	Manganese	Total	190	ug/l	
C-21	LITTLE WABASH RIVER			12/7/2015	Arsenic	Total	2.04	ug/l	
C-21	LITTLE WABASH RIVER			12/7/2015	Dissolved oxygen (DO)		11.48	mg/l	
C-21	LITTLE WABASH RIVER			12/7/2015	Organic carbon	Total	4.29	mg/l	
C-21	LITTLE WABASH RIVER			12/7/2015	Phosphorus	Total	0.138	mg/l	
C-21	LITTLE WABASH RIVER			12/7/2015	Barium	Total	72.1	ug/l	
C-21	LITTLE WABASH RIVER			12/7/2015	Aluminum	Total	111	ug/l	
C-21	LITTLE WABASH RIVER			12/7/2015	Chloride	Total	27.7	mg/l	
C-21	LITTLE WABASH RIVER			12/7/2015	Turbidity		9	NTU	
C-21	LITTLE WABASH RIVER			12/7/2015	Temperature, water		5.2	deg C	
C-21	LITTLE WABASH RIVER			12/7/2015	pH		8	None	
C-21	LITTLE WABASH RIVER			12/7/2015	Dissolved oxygen saturation		90.6	%	
C-21	LITTLE WABASH RIVER			12/7/2015	Specific conductance		538	umho/cm	
C-21	LITTLE WABASH RIVER			12/7/2015	Temperature, air		7	deg C	
C-21	LITTLE WABASH RIVER			12/7/2015	Manganese	Dissolved	170	ug/l	
C-21	LITTLE WABASH RIVER			12/7/2015	Temperature, sample		2	deg C	
C-21	LITTLE WABASH RIVER			12/7/2015	Magnesium	Dissolved	23500	ug/l	
C-21	LITTLE WABASH RIVER			12/7/2015	Sodium	Dissolved	14700	ug/l	
C-21	LITTLE WABASH RIVER			12/7/2015	Phosphorus	Dissolved	0.082	mg/l	
C-21	LITTLE WABASH RIVER			12/7/2015	Strontium	Dissolved	131	ug/l	
C-21	LITTLE WABASH RIVER			12/7/2015	Calcium	Dissolved	59000	ug/l	
C-21	LITTLE WABASH RIVER			12/7/2015	Boron	Dissolved	33	ug/l	
C-21	LITTLE WABASH RIVER			12/7/2015	Barium	Dissolved	64.9	ug/l	
C-21	LITTLE WABASH RIVER			12/7/2015	Potassium	Dissolved	3500	ug/l	
C-21	LITTLE WABASH RIVER			11/2/2015	Potassium	Dissolved	5500	ug/l	
C-21	LITTLE WABASH RIVER			11/2/2015	Strontium	Dissolved	141	ug/l	
C-21	LITTLE WABASH RIVER			11/2/2015	Arsenic	Total	3.49	ug/l	
C-21	LITTLE WABASH RIVER			11/2/2015	Aluminum	Total	79.7	ug/l	
C-21	LITTLE WABASH RIVER			11/2/2015	Phosphorus	Dissolved	0.152	mg/l	
C-21	LITTLE WABASH RIVER			11/2/2015	Iron	Dissolved	242	ug/l	
C-21	LITTLE WABASH RIVER			11/2/2015	Total suspended solids		5	mg/l	
C-21	LITTLE WABASH RIVER			11/2/2015	Organic carbon	Total	8.16	mg/l	
C-21	LITTLE WABASH RIVER			11/2/2015	Sulfate	Total	37.9	mg/l	
C-21	LITTLE WABASH RIVER			11/2/2015	Manganese	Dissolved	990	ug/l	
C-21	LITTLE WABASH RIVER			11/2/2015	Temperature, sample		4	deg C	
C-21	LITTLE WABASH RIVER			11/2/2015	Calcium	Dissolved	65300	ug/l	
C-21	LITTLE WABASH RIVER			11/2/2015	Sodium	Dissolved	17800	ug/l	
C-21	LITTLE WABASH RIVER			11/2/2015	Boron	Dissolved	32	ug/l	
C-21	LITTLE WABASH RIVER			11/2/2015	Barium	Dissolved	65.8	ug/l	
C-21	LITTLE WABASH RIVER			11/2/2015	Magnesium	Dissolved	26100	ug/l	
C-21	LITTLE WABASH RIVER			11/2/2015	Specific conductance		584	umho/cm	
C-21	LITTLE WABASH RIVER			11/2/2015	Calcium	Total	67900	ug/l	
C-21	LITTLE WABASH RIVER			11/2/2015	Boron	Total	30.8	ug/l	
C-21	LITTLE WABASH RIVER			11/2/2015	Hardness, Ca, Mg		285000	ug/l	C
C-21	LITTLE WABASH RIVER			11/2/2015	Dissolved oxygen saturation		17.4	%	
C-21	LITTLE WABASH RIVER			11/2/2015	Turbidity		8.3	NTU	
C-21	LITTLE WABASH RIVER			11/2/2015	pH		7.7	None	
C-21	LITTLE WABASH RIVER			11/2/2015	Temperature, air		16	deg C	
C-21	LITTLE WABASH RIVER			11/2/2015	Dissolved oxygen (DO)		1.87	mg/l	
C-21	LITTLE WABASH RIVER			11/2/2015	Temperature, water		12.2	deg C	
C-21	LITTLE WABASH RIVER			11/2/2015	Manganese	Total	1020	ug/l	
C-21	LITTLE WABASH RIVER			11/2/2015	Lead	Total	6.97	ug/l	
C-21	LITTLE WABASH RIVER			11/2/2015	Barium	Total	69.7	ug/l	
C-21	LITTLE WABASH RIVER			11/2/2015	Volatile suspended solids		4	mg/l	
C-21	LITTLE WABASH RIVER			11/2/2015	Iron	Total	582	ug/l	
C-21	LITTLE WABASH RIVER			11/2/2015	Phosphorus	Total	0.218	mg/l	
C-21	LITTLE WABASH RIVER			11/2/2015	Strontium	Total	148	ug/l	
C-21	LITTLE WABASH RIVER			11/2/2015	Sodium	Total	17600	ug/l	
C-21	LITTLE WABASH RIVER			11/2/2015	Potassium	Total	5910	ug/l	
C-21	LITTLE WABASH RIVER			11/2/2015	Chloride	Total	20.9	mg/l	
C-21	LITTLE WABASH RIVER			11/2/2015	Magnesium	Total	28100	ug/l	
C-21	LITTLE WABASH RIVER			9/14/2015	Strontium	Total	110	ug/l	
C-21	LITTLE WABASH RIVER			9/14/2015	Sodium	Total	13300	ug/l	
C-21	LITTLE WABASH RIVER			9/14/2015	Potassium	Total	3070	ug/l	
C-21	LITTLE WABASH RIVER			9/14/2015	Magnesium	Total	18100	ug/l	
C-21	LITTLE WABASH RIVER			9/14/2015	Iron	Total	823	ug/l	
C-21	LITTLE WABASH RIVER			9/14/2015	Hardness, Ca, Mg		194000	ug/l	C
C-21	LITTLE WABASH RIVER			9/14/2015	Zinc	Total	19.5	ug/l	
C-21	LITTLE WABASH RIVER			9/14/2015	Volatile suspended solids		7	mg/l	

StationCode	WaterbodyName	SampleDepth	SampleDepthUnits	CollectionDate	Analyte	SampleFraction	Result	ResultUnits	Qualifier
C-21	LITTLE WABASH RIVER			9/14/2015	Phosphorus	Total	0.118	mg/l	
C-21	LITTLE WABASH RIVER			9/14/2015	Boron	Total	33.1	ug/l	
C-21	LITTLE WABASH RIVER			9/14/2015	Inorganic nitrogen (nitrate and nitrite)	Total	0.175	mg/l	
C-21	LITTLE WABASH RIVER			9/14/2015	Chloride	Total	15.8	mg/l	
C-21	LITTLE WABASH RIVER			9/14/2015	Total suspended solids		28	mg/l	
C-21	LITTLE WABASH RIVER			9/14/2015	Temperature, sample		2	deg C	
C-21	LITTLE WABASH RIVER			9/14/2015	Barium	Dissolved	58.2	ug/l	
C-21	LITTLE WABASH RIVER			9/14/2015	Phosphorus	Dissolved	0.061	mg/l	
C-21	LITTLE WABASH RIVER			9/14/2015	Sulfate	Total	29.8	mg/l	
C-21	LITTLE WABASH RIVER			9/14/2015	Temperature, water		18.2	deg C	
C-21	LITTLE WABASH RIVER			9/14/2015	Manganese	Dissolved	98.6	ug/l	
C-21	LITTLE WABASH RIVER			9/14/2015	Potassium	Dissolved	3060	ug/l	
C-21	LITTLE WABASH RIVER			9/14/2015	Sodium	Dissolved	14200	ug/l	
C-21	LITTLE WABASH RIVER			9/14/2015	Dissolved oxygen saturation		36.7	%	
C-21	LITTLE WABASH RIVER			9/14/2015	pH		7.7	None	
C-21	LITTLE WABASH RIVER			9/14/2015	Temperature, air		16	deg C	
C-21	LITTLE WABASH RIVER			9/14/2015	Specific conductance		420.3	umho/cm	
C-21	LITTLE WABASH RIVER			9/14/2015	Dissolved oxygen (DO)		3.46	mg/l	
C-21	LITTLE WABASH RIVER			9/14/2015	Calcium	Total	47800	ug/l	
C-21	LITTLE WABASH RIVER			9/14/2015	Boron	Dissolved	36.2	ug/l	
C-21	LITTLE WABASH RIVER			9/14/2015	Turbidity		27.7	NTU	
C-21	LITTLE WABASH RIVER			9/14/2015	Barium	Total	68	ug/l	
C-21	LITTLE WABASH RIVER			9/14/2015	Aluminum	Total	508	ug/l	
C-21	LITTLE WABASH RIVER			9/14/2015	Organic carbon	Total	3.74	mg/l	
C-21	LITTLE WABASH RIVER			9/14/2015	Manganese	Total	233	ug/l	
C-21	LITTLE WABASH RIVER			9/14/2015	Strontium	Dissolved	105	ug/l	
C-21	LITTLE WABASH RIVER			9/14/2015	Magnesium	Dissolved	18800	ug/l	
C-21	LITTLE WABASH RIVER			9/14/2015	Calcium	Dissolved	50600	ug/l	
C-21	LITTLE WABASH RIVER			8/10/2015	Aluminum	Total	368	ug/l	
C-21	LITTLE WABASH RIVER			8/10/2015	Organic carbon	Total	4.18	mg/l	
C-21	LITTLE WABASH RIVER			8/10/2015	Chloride	Total	19.6	mg/l	
C-21	LITTLE WABASH RIVER			8/10/2015	Sulfate	Total	33.4	mg/l	
C-21	LITTLE WABASH RIVER			8/10/2015	Inorganic nitrogen (nitrate and nitrite)	Total	0.373	mg/l	
C-21	LITTLE WABASH RIVER			8/10/2015	Volatile suspended solids		8	mg/l	
C-21	LITTLE WABASH RIVER			8/10/2015	Total suspended solids		23	mg/l	
C-21	LITTLE WABASH RIVER			8/10/2015	Barium	Total	87.6	ug/l	
C-21	LITTLE WABASH RIVER			8/10/2015	Iron	Total	636	ug/l	
C-21	LITTLE WABASH RIVER			8/10/2015	Hardness, Ca, Mg		265000	ug/l	C
C-21	LITTLE WABASH RIVER			8/10/2015	Sodium	Dissolved	15200	ug/l	
C-21	LITTLE WABASH RIVER			8/10/2015	Potassium	Total	4070	ug/l	
C-21	LITTLE WABASH RIVER			8/10/2015	Manganese	Total	379	ug/l	
C-21	LITTLE WABASH RIVER			8/10/2015	Strontium	Total	146	ug/l	
C-21	LITTLE WABASH RIVER			8/10/2015	Calcium	Total	63400	ug/l	
C-21	LITTLE WABASH RIVER			8/10/2015	Boron	Total	42.5	ug/l	
C-21	LITTLE WABASH RIVER			8/10/2015	Magnesium	Total	26000	ug/l	
C-21	LITTLE WABASH RIVER			8/10/2015	Dissolved oxygen (DO)		6.62	mg/l	
C-21	LITTLE WABASH RIVER			8/10/2015	Phosphorus	Dissolved	0.049	mg/l	
C-21	LITTLE WABASH RIVER			8/10/2015	Arsenic	Total	2.25	ug/l	
C-21	LITTLE WABASH RIVER			8/10/2015	Zinc	Total	20.5	ug/l	
C-21	LITTLE WABASH RIVER			8/10/2015	Temperature, sample		3	deg C	
C-21	LITTLE WABASH RIVER			8/10/2015	Temperature, water		25.2	deg C	
C-21	LITTLE WABASH RIVER			8/10/2015	Dissolved oxygen saturation		80.6	%	
C-21	LITTLE WABASH RIVER			8/10/2015	pH		8	None	
C-21	LITTLE WABASH RIVER			8/10/2015	Temperature, air		27	deg C	
C-21	LITTLE WABASH RIVER			8/10/2015	Strontium	Dissolved	129	ug/l	
C-21	LITTLE WABASH RIVER			8/10/2015	Specific conductance		544	umho/cm	
C-21	LITTLE WABASH RIVER			8/10/2015	Potassium	Dissolved	3790	ug/l	
C-21	LITTLE WABASH RIVER			8/10/2015	Turbidity		20.4	NTU	
C-21	LITTLE WABASH RIVER			8/10/2015	Barium	Dissolved	74.8	ug/l	
C-21	LITTLE WABASH RIVER			8/10/2015	Manganese	Dissolved	233	ug/l	
C-21	LITTLE WABASH RIVER			8/10/2015	Magnesium	Dissolved	24000	ug/l	
C-21	LITTLE WABASH RIVER			8/10/2015	Phosphorus	Total	0.109	mg/l	
C-21	LITTLE WABASH RIVER			8/10/2015	Calcium	Dissolved	59800	ug/l	
C-21	LITTLE WABASH RIVER			8/10/2015	Boron	Dissolved	35.9	ug/l	
C-21	LITTLE WABASH RIVER			6/29/2015	Barium	Total	327	ug/l	
C-21	LITTLE WABASH RIVER			6/29/2015	Strontium	Dissolved	61.1	ug/l	
C-21	LITTLE WABASH RIVER			6/29/2015	Total suspended solids		1370	mg/l	
C-21	LITTLE WABASH RIVER			6/29/2015	Copper	Total	27.8	ug/l	
C-21	LITTLE WABASH RIVER			6/29/2015	Chromium	Total	24.5	ug/l	
C-21	LITTLE WABASH RIVER			6/29/2015	Lead	Total	30	ug/l	
C-21	LITTLE WABASH RIVER			6/29/2015	Beryllium	Total	1.39	ug/l	
C-21	LITTLE WABASH RIVER			6/29/2015	Iron	Dissolved	81.9	ug/l	
C-21	LITTLE WABASH RIVER			6/29/2015	Aluminum	Dissolved	68.8	ug/l	
C-21	LITTLE WABASH RIVER			6/29/2015	Volatile suspended solids		143	mg/l	
C-21	LITTLE WABASH RIVER			6/29/2015	Boron	Total	33	ug/l	
C-21	LITTLE WABASH RIVER			6/29/2015	Potassium	Dissolved	4250	ug/l	
C-21	LITTLE WABASH RIVER			6/29/2015	Magnesium	Dissolved	10500	ug/l	
C-21	LITTLE WABASH RIVER			6/29/2015	Sodium	Dissolved	6210	ug/l	
C-21	LITTLE WABASH RIVER			6/29/2015	Calcium	Dissolved	27200	ug/l	
C-21	LITTLE WABASH RIVER			6/29/2015	Boron	Dissolved	20.8	ug/l	
C-21	LITTLE WABASH RIVER			6/29/2015	Dissolved oxygen (DO)		5.91	mg/l	
C-21	LITTLE WABASH RIVER			6/29/2015	Nickel	Total	31.1	ug/l	
C-21	LITTLE WABASH RIVER			6/29/2015	Manganese	Total	1860	ug/l	
C-21	LITTLE WABASH RIVER			6/29/2015	Magnesium	Total	25000	ug/l	
C-21	LITTLE WABASH RIVER			6/29/2015	Zinc	Total	129	ug/l	
C-21	LITTLE WABASH RIVER			6/29/2015	Cobalt	Total	15.8	ug/l	
C-21	LITTLE WABASH RIVER			6/29/2015	Potassium	Total	6310	ug/l	
C-21	LITTLE WABASH RIVER			6/29/2015	Temperature, sample		3	deg C	
C-21	LITTLE WABASH RIVER			6/29/2015	Temperature, water		20.1	deg C	
C-21	LITTLE WABASH RIVER			6/29/2015	Turbidity		946	NTU	

StationCode	WaterbodyName	SampleDepth	SampleDepthUnits	CollectionDate	Analyte	SampleFraction	Result	ResultUnits	Qualifier
C-21	LITTLE WABASH RIVER			6/29/2015	Temperature, air		20	deg C	
C-21	LITTLE WABASH RIVER			6/29/2015	pH		7.6	None	
C-21	LITTLE WABASH RIVER			6/29/2015	Dissolved oxygen saturation		65.2	%	
C-21	LITTLE WABASH RIVER			6/29/2015	Specific conductance		276.3	umho/cm	
C-21	LITTLE WABASH RIVER			6/29/2015	Calcium	Total	59400	ug/l	
C-21	LITTLE WABASH RIVER			6/29/2015	Phosphorus	Dissolved	0.136	mg/l	
C-21	LITTLE WABASH RIVER			6/29/2015	Barium	Dissolved	41.7	ug/l	
C-21	LITTLE WABASH RIVER			6/29/2015	Phosphorus	Total	1.49	mg/l	
C-21	LITTLE WABASH RIVER			6/29/2015	Strontium	Total	108	ug/l	
C-21	LITTLE WABASH RIVER			6/29/2015	Kjeldahl nitrogen	Total	2.48	mg/l	
C-21	LITTLE WABASH RIVER			6/29/2015	Inorganic nitrogen (nitrate and nitrite)	Total	1.46	mg/l	
C-21	LITTLE WABASH RIVER			6/29/2015	Organic carbon	Total	7.53	mg/l	
C-21	LITTLE WABASH RIVER			6/29/2015	Arsenic	Total	4.73	ug/l	
C-21	LITTLE WABASH RIVER			6/29/2015	Hardness, Ca, Mg		251000	ug/l	C
C-21	LITTLE WABASH RIVER			6/29/2015	Vanadium	Total	26.9	ug/l	
C-21	LITTLE WABASH RIVER			6/29/2015	Iron	Total	25400	ug/l	
C-21	LITTLE WABASH RIVER			6/29/2015	Chloride	Total	10.6	mg/l	
C-21	LITTLE WABASH RIVER			6/29/2015	Aluminum	Total	16200	ug/l	
C-21	LITTLE WABASH RIVER			6/29/2015	Sodium	Total	6700	ug/l	
C-21	LITTLE WABASH RIVER			5/18/2015	Sodium	Total	14800	ug/l	
C-21	LITTLE WABASH RIVER			5/18/2015	Barium	Dissolved	74.7	ug/l	
C-21	LITTLE WABASH RIVER			5/18/2015	Strontium	Dissolved	135	ug/l	
C-21	LITTLE WABASH RIVER			5/18/2015	Manganese	Total	151	ug/l	
C-21	LITTLE WABASH RIVER			5/18/2015	Sodium	Dissolved	14500	ug/l	
C-21	LITTLE WABASH RIVER			5/18/2015	Potassium	Dissolved	3510	ug/l	
C-21	LITTLE WABASH RIVER			5/18/2015	Magnesium	Dissolved	25300	ug/l	
C-21	LITTLE WABASH RIVER			5/18/2015	Manganese	Dissolved	103	ug/l	
C-21	LITTLE WABASH RIVER			5/18/2015	Boron	Dissolved	30.3	ug/l	
C-21	LITTLE WABASH RIVER			5/18/2015	Total suspended solids		27	mg/l	
C-21	LITTLE WABASH RIVER			5/18/2015	Temperature, sample		2	deg C	
C-21	LITTLE WABASH RIVER			5/18/2015	Phosphorus	Dissolved	0.064	mg/l	
C-21	LITTLE WABASH RIVER			5/18/2015	Calcium	Dissolved	57200	ug/l	
C-21	LITTLE WABASH RIVER			5/18/2015	Zinc	Total	5.01	ug/l	
C-21	LITTLE WABASH RIVER			5/18/2015	Chloride	Total	28.1	mg/l	
C-21	LITTLE WABASH RIVER			5/18/2015	Barium	Total	88.6	ug/l	
C-21	LITTLE WABASH RIVER			5/18/2015	Aluminum	Total	349	ug/l	
C-21	LITTLE WABASH RIVER			5/18/2015	Dissolved oxygen (DO)		7.27	mg/l	
C-21	LITTLE WABASH RIVER			5/18/2015	Boron	Total	37.2	ug/l	
C-21	LITTLE WABASH RIVER			5/18/2015	Dissolved oxygen saturation		84.2	%	
C-21	LITTLE WABASH RIVER			5/18/2015	Inorganic nitrogen (nitrate and nitrite)	Total	2.63	mg/l	
C-21	LITTLE WABASH RIVER			5/18/2015	Temperature, water		22.6	deg C	
C-21	LITTLE WABASH RIVER			5/18/2015	pH		8.1	None	
C-21	LITTLE WABASH RIVER			5/18/2015	Temperature, air		28	deg C	
C-21	LITTLE WABASH RIVER			5/18/2015	Specific conductance		543	umho/cm	
C-21	LITTLE WABASH RIVER			5/18/2015	Turbidity		20	NTU	
C-21	LITTLE WABASH RIVER			5/18/2015	Phosphorus	Total	0.142	mg/l	
C-21	LITTLE WABASH RIVER			5/18/2015	Kjeldahl nitrogen	Total	0.55	mg/l	
C-21	LITTLE WABASH RIVER			5/18/2015	Potassium	Total	3720	ug/l	
C-21	LITTLE WABASH RIVER			5/18/2015	Strontium	Total	143	ug/l	
C-21	LITTLE WABASH RIVER			5/18/2015	Magnesium	Total	27000	ug/l	
C-21	LITTLE WABASH RIVER			5/18/2015	Lead	Total	8.26	ug/l	
C-21	LITTLE WABASH RIVER			5/18/2015	Iron	Total	526	ug/l	
C-21	LITTLE WABASH RIVER			5/18/2015	Hardness, Ca, Mg		265000	ug/l	C
C-21	LITTLE WABASH RIVER			5/18/2015	Volatile suspended solids		7	mg/l	
C-21	LITTLE WABASH RIVER			5/18/2015	Calcium	Total	61700	ug/l	
C-21	LITTLE WABASH RIVER			5/18/2015	Organic carbon	Total	3.88	mg/l	
C-21	LITTLE WABASH RIVER			4/13/2015	Calcium	Dissolved	53400	ug/l	
C-21	LITTLE WABASH RIVER			4/13/2015	Hardness, Ca, Mg		230000	ug/l	C
C-21	LITTLE WABASH RIVER			4/13/2015	Magnesium	Total	22300	ug/l	
C-21	LITTLE WABASH RIVER			4/13/2015	Manganese	Total	150	ug/l	
C-21	LITTLE WABASH RIVER			4/13/2015	Strontium	Total	127	ug/l	
C-21	LITTLE WABASH RIVER			4/13/2015	Sodium	Total	13500	ug/l	
C-21	LITTLE WABASH RIVER			4/13/2015	Potassium	Dissolved	3740	ug/l	
C-21	LITTLE WABASH RIVER			4/13/2015	Iron	Total	837	ug/l	
C-21	LITTLE WABASH RIVER			4/13/2015	Sodium	Dissolved	13500	ug/l	
C-21	LITTLE WABASH RIVER			4/13/2015	Magnesium	Dissolved	22600	ug/l	
C-21	LITTLE WABASH RIVER			4/13/2015	Manganese	Dissolved	83.1	ug/l	
C-21	LITTLE WABASH RIVER			4/13/2015	Strontium	Dissolved	118	ug/l	
C-21	LITTLE WABASH RIVER			4/13/2015	Potassium	Total	4180	ug/l	
C-21	LITTLE WABASH RIVER			4/13/2015	Specific conductance		518	umho/cm	
C-21	LITTLE WABASH RIVER			4/13/2015	Phosphorus	Total	0.152	mg/l	
C-21	LITTLE WABASH RIVER			4/13/2015	Kjeldahl nitrogen	Total	0.6	mg/l	
C-21	LITTLE WABASH RIVER			4/13/2015	Volatile suspended solids		10	mg/l	
C-21	LITTLE WABASH RIVER			4/13/2015	Dissolved oxygen (DO)		8.87	mg/l	
C-21	LITTLE WABASH RIVER			4/13/2015	Organic carbon	Total	4.55	mg/l	
C-21	LITTLE WABASH RIVER			4/13/2015	pH		7.8	None	
C-21	LITTLE WABASH RIVER			4/13/2015	Total suspended solids		35	mg/l	
C-21	LITTLE WABASH RIVER			4/13/2015	Dissolved oxygen saturation		84	%	
C-21	LITTLE WABASH RIVER			4/13/2015	Temperature, water		12.9	deg C	
C-21	LITTLE WABASH RIVER			4/13/2015	Temperature, air		18	deg C	
C-21	LITTLE WABASH RIVER			4/13/2015	Turbidity		26.1	NTU	
C-21	LITTLE WABASH RIVER			4/13/2015	Inorganic nitrogen (nitrate and nitrite)	Total	1.87	mg/l	
C-21	LITTLE WABASH RIVER			4/13/2015	Barium	Dissolved	68.7	ug/l	
C-21	LITTLE WABASH RIVER			4/13/2015	Temperature, sample		2	deg C	
C-21	LITTLE WABASH RIVER			4/13/2015	Aluminum	Total	487	ug/l	
C-21	LITTLE WABASH RIVER			4/13/2015	Phosphorus	Dissolved	0.079	mg/l	
C-21	LITTLE WABASH RIVER			4/13/2015	Chloride	Total	23.7	mg/l	
C-21	LITTLE WABASH RIVER			4/13/2015	Barium	Total	79.3	ug/l	
C-21	LITTLE WABASH RIVER			4/13/2015	Calcium	Total	55200	ug/l	
C-21	LITTLE WABASH RIVER			4/13/2015	Boron	Total	24.2	ug/l	

StationCode	WaterbodyName	SampleDepth	SampleDepthUnits	CollectionDate	Analyte	SampleFraction	Result	ResultUnits	Qualifier
C-21	LITTLE WABASH RIVER			3/10/2015	Magnesium	Dissolved	11700	ug/l	
C-21	LITTLE WABASH RIVER			3/10/2015	Manganese	Dissolved	92.5	ug/l	
C-21	LITTLE WABASH RIVER			3/10/2015	Potassium	Dissolved	6110	ug/l	
C-21	LITTLE WABASH RIVER			3/10/2015	Sodium	Dissolved	14000	ug/l	
C-21	LITTLE WABASH RIVER			3/10/2015	Strontium	Dissolved	67.9	ug/l	
C-21	LITTLE WABASH RIVER			3/10/2015	Calcium	Dissolved	28100	ug/l	
C-21	LITTLE WABASH RIVER			3/10/2015	Chloride	Total	27	mg/l	
C-21	LITTLE WABASH RIVER			3/10/2015	Iron	Dissolved	116	ug/l	
C-21	LITTLE WABASH RIVER			3/10/2015	Phosphorus	Total	0.71	mg/l	
C-21	LITTLE WABASH RIVER			3/10/2015	Inorganic nitrogen (nitrate and nitrite)	Total	1.14	mg/l	
C-21	LITTLE WABASH RIVER			3/10/2015	Total suspended solids		219	mg/l	
C-21	LITTLE WABASH RIVER			3/10/2015	Arsenic	Total	2.01	ug/l	
C-21	LITTLE WABASH RIVER			3/10/2015	Phosphorus	Dissolved	0.401	mg/l	
C-21	LITTLE WABASH RIVER			3/10/2015	Aluminum	Dissolved	84.8	ug/l	
C-21	LITTLE WABASH RIVER			3/10/2015	Barium	Dissolved	38.3	ug/l	
C-21	LITTLE WABASH RIVER			3/10/2015	Boron	Dissolved	16.3	ug/l	
C-21	LITTLE WABASH RIVER			3/10/2015	Organic carbon	Total	9.12	mg/l	
C-21	LITTLE WABASH RIVER			3/10/2015	Specific conductance		339	umho/cm	
C-21	LITTLE WABASH RIVER			3/10/2015	Potassium	Total	6450	ug/l	
C-21	LITTLE WABASH RIVER			3/10/2015	Sodium	Total	13500	ug/l	
C-21	LITTLE WABASH RIVER			3/10/2015	Strontium	Total	73.4	ug/l	
C-21	LITTLE WABASH RIVER			3/10/2015	Calcium	Total	32100	ug/l	
C-21	LITTLE WABASH RIVER			3/10/2015	Dissolved oxygen saturation		86.6	%	
C-21	LITTLE WABASH RIVER			3/10/2015	Temperature, air		5	deg C	
C-21	LITTLE WABASH RIVER			3/10/2015	pH		7.8	None	
C-21	LITTLE WABASH RIVER			3/10/2015	Dissolved oxygen (DO)		12.6	mg/l	
C-21	LITTLE WABASH RIVER			3/10/2015	Temperature, water		0.1	deg C	
C-21	LITTLE WABASH RIVER			3/10/2015	Turbidity		150	NTU	
C-21	LITTLE WABASH RIVER			3/10/2015	Volatile suspended solids		24	mg/l	
C-21	LITTLE WABASH RIVER			3/10/2015	Zinc	Total	19.3	ug/l	
C-21	LITTLE WABASH RIVER			3/10/2015	Temperature, sample		2	deg C	
C-21	LITTLE WABASH RIVER			3/10/2015	Boron	Total	21.9	ug/l	
C-21	LITTLE WABASH RIVER			3/10/2015	Ammonia-nitrogen	Total	0.32	mg/l	
C-21	LITTLE WABASH RIVER			3/10/2015	Kjeldahl nitrogen	Total	2.38	mg/l	
C-21	LITTLE WABASH RIVER			3/10/2015	Aluminum	Total	2220	ug/l	
C-21	LITTLE WABASH RIVER			3/10/2015	Manganese	Total	308	ug/l	
C-21	LITTLE WABASH RIVER			3/10/2015	Copper	Total	6.55	ug/l	
C-21	LITTLE WABASH RIVER			3/10/2015	Hardness, Ca, Mg		134000	ug/l	C
C-21	LITTLE WABASH RIVER			3/10/2015	Iron	Total	3460	ug/l	
C-21	LITTLE WABASH RIVER			3/10/2015	Lead	Total	5.83	ug/l	
C-21	LITTLE WABASH RIVER			3/10/2015	Magnesium	Total	13100	ug/l	
C-21	LITTLE WABASH RIVER			3/10/2015	Barium	Total	78.7	ug/l	
C-21	LITTLE WABASH RIVER			1/26/2015	Barium	Total	67.4	ug/l	
C-21	LITTLE WABASH RIVER			1/26/2015	Barium	Dissolved	57.8	ug/l	
C-21	LITTLE WABASH RIVER			1/26/2015	Ammonia-nitrogen	Total	0.19	mg/l	
C-21	LITTLE WABASH RIVER			1/26/2015	Aluminum	Total	503	ug/l	
C-21	LITTLE WABASH RIVER			1/26/2015	Chloride	Total	29.8	mg/l	
C-21	LITTLE WABASH RIVER			1/26/2015	Aluminum	Dissolved	113	ug/l	
C-21	LITTLE WABASH RIVER			1/26/2015	Potassium	Total	5470	ug/l	
C-21	LITTLE WABASH RIVER			1/26/2015	Iron	Dissolved	153	ug/l	
C-21	LITTLE WABASH RIVER			1/26/2015	Hardness, Ca, Mg		234000	ug/l	C
C-21	LITTLE WABASH RIVER			1/26/2015	Calcium	Dissolved	53900	ug/l	
C-21	LITTLE WABASH RIVER			1/26/2015	Calcium	Total	55600	ug/l	
C-21	LITTLE WABASH RIVER			1/26/2015	Inorganic nitrogen (nitrate and nitrite)	Total	1.5	mg/l	
C-21	LITTLE WABASH RIVER			1/26/2015	Phosphorus	Dissolved	0.145	mg/l	
C-21	LITTLE WABASH RIVER			1/26/2015	Phosphorus	Total	0.253	mg/l	
C-21	LITTLE WABASH RIVER			1/26/2015	Temperature, water		0.6	deg C	
C-21	LITTLE WABASH RIVER			1/26/2015	Temperature, air		1	deg C	
C-21	LITTLE WABASH RIVER			1/26/2015	Specific conductance		539	umho/cm	
C-21	LITTLE WABASH RIVER			1/26/2015	Dissolved oxygen (DO)		13	mg/l	
C-21	LITTLE WABASH RIVER			1/26/2015	Dissolved oxygen saturation		90.7	%	
C-21	LITTLE WABASH RIVER			1/26/2015	pH		7.9	None	
C-21	LITTLE WABASH RIVER			1/26/2015	Turbidity		25.3	NTU	
C-21	LITTLE WABASH RIVER			1/26/2015	Magnesium	Dissolved	21700	ug/l	
C-21	LITTLE WABASH RIVER			1/26/2015	Magnesium	Total	23000	ug/l	
C-21	LITTLE WABASH RIVER			1/26/2015	Manganese	Dissolved	104	ug/l	
C-21	LITTLE WABASH RIVER			1/26/2015	Manganese	Total	124	ug/l	
C-21	LITTLE WABASH RIVER			1/26/2015	Sodium	Dissolved	18300	ug/l	
C-21	LITTLE WABASH RIVER			1/26/2015	Total suspended solids		17	mg/l	
C-21	LITTLE WABASH RIVER			1/26/2015	Temperature, sample		1	deg C	
C-21	LITTLE WABASH RIVER			1/26/2015	Strontium	Total	124	ug/l	
C-21	LITTLE WABASH RIVER			1/26/2015	Sodium	Total	18300	ug/l	
C-21	LITTLE WABASH RIVER			1/26/2015	Organic carbon	Total	6.39	mg/l	
C-21	LITTLE WABASH RIVER			1/26/2015	Kjeldahl nitrogen	Total	1.14	mg/l	
C-21	LITTLE WABASH RIVER			1/26/2015	Potassium	Dissolved	5340	ug/l	
C-21	LITTLE WABASH RIVER			1/26/2015	Volatile suspended solids		5	mg/l	
C-21	LITTLE WABASH RIVER			1/26/2015	Strontium	Dissolved	123	ug/l	
C-21	LITTLE WABASH RIVER			28-Jan-13	Aluminum	Total	146	ug/l	
C-21	LITTLE WABASH RIVER			28-Jan-13	Ammonia-nitrogen	Total	0.14	mg/l	
C-21	LITTLE WABASH RIVER			28-Jan-13	Barium	Dissolved	76.2	ug/l	
C-21	LITTLE WABASH RIVER			28-Jan-13	Barium	Total	79.3	ug/l	
C-21	LITTLE WABASH RIVER			28-Jan-13	Boron	Dissolved	26.8	ug/l	
C-21	LITTLE WABASH RIVER			28-Jan-13	Boron	Total	28.4	ug/l	
C-21	LITTLE WABASH RIVER			28-Jan-13	Calcium	Dissolved	73500	ug/l	
C-21	LITTLE WABASH RIVER			28-Jan-13	Calcium	Total	73800	ug/l	
C-21	LITTLE WABASH RIVER			28-Jan-13	Chloride	Total	37.1	mg/l	
C-21	LITTLE WABASH RIVER			28-Jan-13	Hardness, Ca, Mg		312000	ug/l	C
C-21	LITTLE WABASH RIVER			28-Jan-13	Inorganic nitrogen (nitrate and nitrite)	Total	3.42	mg/l	
C-21	LITTLE WABASH RIVER			28-Jan-13	Iron	Total	542	ug/l	
C-21	LITTLE WABASH RIVER			28-Jan-13	Kjeldahl nitrogen	Total	0.739	mg/l	

StationCode	WaterbodyName	SampleDepth	SampleDepthUnits	CollectionDate	Analyte	SampleFraction	Result	ResultUnits	Qualifier
C-21	LITTLE WABASH RIVER			28-Jan-13	Lead	Dissolved	7.53	ug/l	
C-21	LITTLE WABASH RIVER			28-Jan-13	Lead	Total	9.45	ug/l	
C-21	LITTLE WABASH RIVER			28-Jan-13	Magnesium	Dissolved	30800	ug/l	
C-21	LITTLE WABASH RIVER			28-Jan-13	Magnesium	Total	30900	ug/l	
C-21	LITTLE WABASH RIVER			28-Jan-13	Manganese	Dissolved	244	ug/l	
C-21	LITTLE WABASH RIVER			28-Jan-13	Manganese	Total	255	ug/l	
C-21	LITTLE WABASH RIVER			28-Jan-13	Organic carbon	Total	3.45	mg/l	
C-21	LITTLE WABASH RIVER			28-Jan-13	Phosphorus	Dissolved	0.023	mg/l	
C-21	LITTLE WABASH RIVER			28-Jan-13	Phosphorus	Total	0.086	mg/l	
C-21	LITTLE WABASH RIVER			28-Jan-13	Potassium	Dissolved	3080	ug/l	
C-21	LITTLE WABASH RIVER			28-Jan-13	Potassium	Total	3130	ug/l	
C-21	LITTLE WABASH RIVER			28-Jan-13	Sodium	Dissolved	22700	ug/l	
C-21	LITTLE WABASH RIVER			28-Jan-13	Sodium	Total	22800	ug/l	
C-21	LITTLE WABASH RIVER			28-Jan-13	Strontium	Dissolved	152	ug/l	
C-21	LITTLE WABASH RIVER			28-Jan-13	Strontium	Total	153	ug/l	
C-21	LITTLE WABASH RIVER			28-Jan-13	Sulfate	Total	24.3	mg/l	
C-21	LITTLE WABASH RIVER			28-Jan-13	Temperature, sample		3	deg C	
C-21	LITTLE WABASH RIVER			28-Jan-13	Total suspended solids		6	mg/l	
C-21	LITTLE WABASH RIVER			04-Mar-13	Aluminum	Total	822	ug/l	
C-21	LITTLE WABASH RIVER			04-Mar-13	Ammonia-nitrogen	Total	0.36	mg/l	
C-21	LITTLE WABASH RIVER			04-Mar-13	Barium	Dissolved	71.1	ug/l	
C-21	LITTLE WABASH RIVER			04-Mar-13	Barium	Total	84.6	ug/l	
C-21	LITTLE WABASH RIVER			04-Mar-13	Calcium	Dissolved	58000	ug/l	
C-21	LITTLE WABASH RIVER			04-Mar-13	Calcium	Total	61400	ug/l	
C-21	LITTLE WABASH RIVER			04-Mar-13	Chloride	Total	23.8	mg/l	
C-21	LITTLE WABASH RIVER			04-Mar-13	Hardness, Ca, Mg		250000	ug/l	C
C-21	LITTLE WABASH RIVER			04-Mar-13	Inorganic nitrogen (nitrate and nitrite)	Total	4.63	mg/l	
C-21	LITTLE WABASH RIVER			04-Mar-13	Iron	Total	1220	ug/l	
C-21	LITTLE WABASH RIVER			04-Mar-13	Kjeldahl nitrogen	Total	0.865	mg/l	
C-21	LITTLE WABASH RIVER			04-Mar-13	Magnesium	Dissolved	22500	ug/l	
C-21	LITTLE WABASH RIVER			04-Mar-13	Magnesium	Total	23600	ug/l	
C-21	LITTLE WABASH RIVER			04-Mar-13	Manganese	Dissolved	87.2	ug/l	
C-21	LITTLE WABASH RIVER			04-Mar-13	Manganese	Total	128	ug/l	
C-21	LITTLE WABASH RIVER			04-Mar-13	Organic carbon	Total	4.06	mg/l	
C-21	LITTLE WABASH RIVER			04-Mar-13	Phosphorus	Dissolved	0.087	mg/l	
C-21	LITTLE WABASH RIVER			04-Mar-13	Phosphorus	Total	0.154	mg/l	
C-21	LITTLE WABASH RIVER			04-Mar-13	Potassium	Dissolved	3400	ug/l	
C-21	LITTLE WABASH RIVER			04-Mar-13	Potassium	Total	3670	ug/l	
C-21	LITTLE WABASH RIVER			04-Mar-13	Sodium	Dissolved	12800	ug/l	
C-21	LITTLE WABASH RIVER			04-Mar-13	Sodium	Total	13200	ug/l	
C-21	LITTLE WABASH RIVER			04-Mar-13	Strontium	Dissolved	128	ug/l	
C-21	LITTLE WABASH RIVER			04-Mar-13	Strontium	Total	135	ug/l	
C-21	LITTLE WABASH RIVER			04-Mar-13	Sulfate	Total	13.7	mg/l	
C-21	LITTLE WABASH RIVER			04-Mar-13	Temperature, sample		2	deg C	
C-21	LITTLE WABASH RIVER			04-Mar-13	Total suspended solids		27	mg/l	
C-21	LITTLE WABASH RIVER			04-Mar-13	Volatile suspended solids		6	mg/l	
C-21	LITTLE WABASH RIVER			08-Apr-13	Aluminum	Total	398	ug/l	
C-21	LITTLE WABASH RIVER			08-Apr-13	Barium	Dissolved	77.7	ug/l	
C-21	LITTLE WABASH RIVER			08-Apr-13	Barium	Total	82.4	ug/l	
C-21	LITTLE WABASH RIVER			08-Apr-13	Boron	Dissolved	26.3	ug/l	
C-21	LITTLE WABASH RIVER			08-Apr-13	Boron	Total	36.5	ug/l	
C-21	LITTLE WABASH RIVER			08-Apr-13	Calcium	Dissolved	61100	ug/l	
C-21	LITTLE WABASH RIVER			08-Apr-13	Calcium	Total	65900	ug/l	
C-21	LITTLE WABASH RIVER			08-Apr-13	Chloride	Total	27.7	mg/l	
C-21	LITTLE WABASH RIVER			08-Apr-13	Cyanide	Total	0.007	mg/l	
C-21	LITTLE WABASH RIVER			08-Apr-13	Hardness, Ca, Mg		286000	ug/l	C
C-21	LITTLE WABASH RIVER			08-Apr-13	Inorganic nitrogen (nitrate and nitrite)	Total	3.07	mg/l	
C-21	LITTLE WABASH RIVER			08-Apr-13	Iron	Dissolved	58.2	ug/l	
C-21	LITTLE WABASH RIVER			08-Apr-13	Iron	Total	650	ug/l	
C-21	LITTLE WABASH RIVER			08-Apr-13	Kjeldahl nitrogen	Total	0.883	mg/l	
C-21	LITTLE WABASH RIVER			08-Apr-13	Magnesium	Dissolved	26800	ug/l	
C-21	LITTLE WABASH RIVER			08-Apr-13	Magnesium	Total	29600	ug/l	
C-21	LITTLE WABASH RIVER			08-Apr-13	Manganese	Dissolved	124	ug/l	
C-21	LITTLE WABASH RIVER			08-Apr-13	Manganese	Total	171	ug/l	
C-21	LITTLE WABASH RIVER			08-Apr-13	Organic carbon	Total	4.24	mg/l	
C-21	LITTLE WABASH RIVER			08-Apr-13	Phosphorus	Dissolved	0.011	mg/l	
C-21	LITTLE WABASH RIVER			08-Apr-13	Phosphorus	Total	0.086	mg/l	
C-21	LITTLE WABASH RIVER			08-Apr-13	Potassium	Dissolved	2760	ug/l	
C-21	LITTLE WABASH RIVER			08-Apr-13	Potassium	Total	3120	ug/l	
C-21	LITTLE WABASH RIVER			08-Apr-13	Sodium	Dissolved	17400	ug/l	
C-21	LITTLE WABASH RIVER			08-Apr-13	Sodium	Total	19000	ug/l	
C-21	LITTLE WABASH RIVER			08-Apr-13	Strontium	Dissolved	146	ug/l	
C-21	LITTLE WABASH RIVER			08-Apr-13	Strontium	Total	152	ug/l	
C-21	LITTLE WABASH RIVER			08-Apr-13	Sulfate	Total	36.2	mg/l	
C-21	LITTLE WABASH RIVER			08-Apr-13	Temperature, sample		3	deg C	
C-21	LITTLE WABASH RIVER			08-Apr-13	Total suspended solids		23	mg/l	
C-21	LITTLE WABASH RIVER			08-Apr-13	Volatile suspended solids		9	mg/l	
C-21	LITTLE WABASH RIVER			20-May-13	Aluminum	Total	320	ug/l	
C-21	LITTLE WABASH RIVER			20-May-13	Barium	Dissolved	82	ug/l	
C-21	LITTLE WABASH RIVER			20-May-13	Barium	Total	84.9	ug/l	
C-21	LITTLE WABASH RIVER			20-May-13	Boron	Dissolved	30	ug/l	
C-21	LITTLE WABASH RIVER			20-May-13	Boron	Total	32.9	ug/l	
C-21	LITTLE WABASH RIVER			20-May-13	Calcium	Dissolved	63400	ug/l	
C-21	LITTLE WABASH RIVER			20-May-13	Calcium	Total	65400	ug/l	
C-21	LITTLE WABASH RIVER			20-May-13	Chloride	Total	17.6	mg/l	
C-21	LITTLE WABASH RIVER			20-May-13	Hardness, Ca, Mg		268000	ug/l	C
C-21	LITTLE WABASH RIVER			20-May-13	Inorganic nitrogen (nitrate and nitrite)	Total	3.4	mg/l	
C-21	LITTLE WABASH RIVER			20-May-13	Iron	Total	587	ug/l	
C-21	LITTLE WABASH RIVER			20-May-13	Magnesium	Dissolved	23700	ug/l	
C-21	LITTLE WABASH RIVER			20-May-13	Magnesium	Total	25400	ug/l	

StationCode	WaterbodyName	SampleDepth	SampleDepthUnits	CollectionDate	Analyte	SampleFraction	Result	ResultUnits	Qualifier
C-21	LITTLE WABASH RIVER			20-May-13	Manganese	Dissolved	85.3	ug/l	
C-21	LITTLE WABASH RIVER			20-May-13	Manganese	Total	129	ug/l	
C-21	LITTLE WABASH RIVER			20-May-13	Organic carbon	Total	3.26	mg/l	
C-21	LITTLE WABASH RIVER			20-May-13	Phosphorus	Dissolved	0.109	mg/l	
C-21	LITTLE WABASH RIVER			20-May-13	Phosphorus	Total	0.121	mg/l	
C-21	LITTLE WABASH RIVER			20-May-13	Potassium	Dissolved	2950	ug/l	
C-21	LITTLE WABASH RIVER			20-May-13	Potassium	Total	3010	ug/l	
C-21	LITTLE WABASH RIVER			20-May-13	Sodium	Dissolved	11600	ug/l	
C-21	LITTLE WABASH RIVER			20-May-13	Sodium	Total	12600	ug/l	
C-21	LITTLE WABASH RIVER			20-May-13	Strontium	Dissolved	136	ug/l	
C-21	LITTLE WABASH RIVER			20-May-13	Strontium	Total	136	ug/l	
C-21	LITTLE WABASH RIVER			20-May-13	Temperature, sample		5	deg C	
C-21	LITTLE WABASH RIVER			20-May-13	Total suspended solids		16	mg/l	
C-21	LITTLE WABASH RIVER			20-May-13	Volatile suspended solids		7	mg/l	
C-21	LITTLE WABASH RIVER			24-Jun-13	Aluminum	Total	4270	ug/l	
C-21	LITTLE WABASH RIVER			24-Jun-13	Arsenic	Total	2.54	ug/l	
C-21	LITTLE WABASH RIVER			24-Jun-13	Barium	Dissolved	57.8	ug/l	
C-21	LITTLE WABASH RIVER			24-Jun-13	Barium	Total	113	ug/l	
C-21	LITTLE WABASH RIVER			24-Jun-13	Boron	Dissolved	21.3	ug/l	
C-21	LITTLE WABASH RIVER			24-Jun-13	Boron	Total	32.6	ug/l	
C-21	LITTLE WABASH RIVER			24-Jun-13	Calcium	Dissolved	36900	ug/l	
C-21	LITTLE WABASH RIVER			24-Jun-13	Calcium	Total	39500	ug/l	
C-21	LITTLE WABASH RIVER			24-Jun-13	Chloride	Total	15.5	mg/l	
C-21	LITTLE WABASH RIVER			24-Jun-13	Chromium	Total	5.85	ug/l	
C-21	LITTLE WABASH RIVER			24-Jun-13	Copper	Total	7.1	ug/l	
C-21	LITTLE WABASH RIVER			24-Jun-13	Cyanide	Total	0.007	mg/l	
C-21	LITTLE WABASH RIVER			24-Jun-13	Hardness, Ca, Mg		164000	ug/l	C
C-21	LITTLE WABASH RIVER			24-Jun-13	Inorganic nitrogen (nitrate and nitrite)	Total	2.85	mg/l	
C-21	LITTLE WABASH RIVER			24-Jun-13	Iron	Total	5770	ug/l	
C-21	LITTLE WABASH RIVER			24-Jun-13	Magnesium	Dissolved	14500	ug/l	
C-21	LITTLE WABASH RIVER			24-Jun-13	Magnesium	Total	15800	ug/l	
C-21	LITTLE WABASH RIVER			24-Jun-13	Manganese	Dissolved	5.53	ug/l	
C-21	LITTLE WABASH RIVER			24-Jun-13	Manganese	Total	294	ug/l	
C-21	LITTLE WABASH RIVER			24-Jun-13	Nickel	Total	5.82	ug/l	
C-21	LITTLE WABASH RIVER			24-Jun-13	Organic carbon	Total	5.34	mg/l	
C-21	LITTLE WABASH RIVER			24-Jun-13	Phosphorus	Dissolved	0.116	mg/l	
C-21	LITTLE WABASH RIVER			24-Jun-13	Phosphorus	Total	0.391	mg/l	
C-21	LITTLE WABASH RIVER			24-Jun-13	Potassium	Dissolved	4170	ug/l	
C-21	LITTLE WABASH RIVER			24-Jun-13	Potassium	Total	5120	ug/l	
C-21	LITTLE WABASH RIVER			24-Jun-13	Sodium	Dissolved	7890	ug/l	
C-21	LITTLE WABASH RIVER			24-Jun-13	Sodium	Total	8430	ug/l	
C-21	LITTLE WABASH RIVER			24-Jun-13	Strontium	Dissolved	85.9	ug/l	
C-21	LITTLE WABASH RIVER			24-Jun-13	Strontium	Total	95.3	ug/l	
C-21	LITTLE WABASH RIVER			24-Jun-13	Sulfate	Total	15.2	mg/l	
C-21	LITTLE WABASH RIVER			24-Jun-13	Temperature, sample		5	deg C	
C-21	LITTLE WABASH RIVER			24-Jun-13	Total suspended solids		239	mg/l	
C-21	LITTLE WABASH RIVER			24-Jun-13	Vanadium	Total	5.99	ug/l	
C-21	LITTLE WABASH RIVER			24-Jun-13	Volatile suspended solids		30	mg/l	
C-21	LITTLE WABASH RIVER			24-Jun-13	Zinc	Total	15.7	ug/l	
C-21	LITTLE WABASH RIVER			05-Aug-13	Aluminum	Total	939	ug/l	
C-21	LITTLE WABASH RIVER			05-Aug-13	Arsenic	Total	2.04	ug/l	
C-21	LITTLE WABASH RIVER			05-Aug-13	Barium	Dissolved	73.7	ug/l	
C-21	LITTLE WABASH RIVER			05-Aug-13	Barium	Total	85.9	ug/l	
C-21	LITTLE WABASH RIVER			05-Aug-13	Boron	Dissolved	31	ug/l	
C-21	LITTLE WABASH RIVER			05-Aug-13	Boron	Total	38.1	ug/l	
C-21	LITTLE WABASH RIVER			05-Aug-13	Calcium	Dissolved	59200	ug/l	
C-21	LITTLE WABASH RIVER			05-Aug-13	Calcium	Total	61900	ug/l	
C-21	LITTLE WABASH RIVER			05-Aug-13	Chloride	Total	17.8	mg/l	
C-21	LITTLE WABASH RIVER			05-Aug-13	Hardness, Ca, Mg		254000	ug/l	C
C-21	LITTLE WABASH RIVER			05-Aug-13	Inorganic nitrogen (nitrate and nitrite)	Total	0.361	mg/l	
C-21	LITTLE WABASH RIVER			05-Aug-13	Iron	Total	1390	ug/l	
C-21	LITTLE WABASH RIVER			05-Aug-13	Magnesium	Dissolved	23700	ug/l	
C-21	LITTLE WABASH RIVER			05-Aug-13	Magnesium	Total	24200	ug/l	
C-21	LITTLE WABASH RIVER			05-Aug-13	Manganese	Dissolved	190	ug/l	
C-21	LITTLE WABASH RIVER			05-Aug-13	Manganese	Total	290	ug/l	
C-21	LITTLE WABASH RIVER			05-Aug-13	Organic carbon	Total	3.86	mg/l	
C-21	LITTLE WABASH RIVER			05-Aug-13	Phosphorus	Dissolved	0.059	mg/l	
C-21	LITTLE WABASH RIVER			05-Aug-13	Phosphorus	Total	0.159	mg/l	
C-21	LITTLE WABASH RIVER			05-Aug-13	Potassium	Dissolved	3980	ug/l	
C-21	LITTLE WABASH RIVER			05-Aug-13	Potassium	Total	4250	ug/l	
C-21	LITTLE WABASH RIVER			05-Aug-13	Sodium	Dissolved	12300	ug/l	
C-21	LITTLE WABASH RIVER			05-Aug-13	Sodium	Total	12600	ug/l	
C-21	LITTLE WABASH RIVER			05-Aug-13	Strontium	Dissolved	129	ug/l	
C-21	LITTLE WABASH RIVER			05-Aug-13	Strontium	Total	135	ug/l	
C-21	LITTLE WABASH RIVER			05-Aug-13	Temperature, sample		3	deg C	
C-21	LITTLE WABASH RIVER			05-Aug-13	Total suspended solids		44	mg/l	
C-21	LITTLE WABASH RIVER			05-Aug-13	Volatile suspended solids		14	mg/l	
C-21	LITTLE WABASH RIVER			17-Mar-14	Temperature, sample		5	deg C	
C-21	LITTLE WABASH RIVER			27-Jan-14	Temperature, sample		2	deg C	
C-21	LITTLE WABASH RIVER			21-Apr-14	Temperature, sample		3	deg C	
C-21	LITTLE WABASH RIVER			19-May-14	Temperature, sample		2	deg C	
C-21	LITTLE WABASH RIVER			23-Jun-14	Temperature, sample		4	deg C	
C-21	LITTLE WABASH RIVER			18-Nov-13	Aluminum	Total	857	ug/l	
C-21	LITTLE WABASH RIVER			18-Nov-13	Arsenic	Total	2.67	ug/l	
C-21	LITTLE WABASH RIVER			18-Nov-13	Barium	Dissolved	66.9	ug/l	
C-21	LITTLE WABASH RIVER			18-Nov-13	Barium	Total	80.9	ug/l	
C-21	LITTLE WABASH RIVER			18-Nov-13	Boron	Dissolved	35.4	ug/l	
C-21	LITTLE WABASH RIVER			18-Nov-13	Boron	Total	30.5	ug/l	
C-21	LITTLE WABASH RIVER			18-Nov-13	Calcium	Dissolved	63300	ug/l	
C-21	LITTLE WABASH RIVER			18-Nov-13	Calcium	Total	69000	ug/l	

StationCode	WaterbodyName	SampleDepth	SampleDepthUnits	CollectionDate	Analyte	SampleFraction	Result	ResultUnits	Qualifier
C-21	LITTLE WABASH RIVER			18-Nov-13	Chloride	Total	30	mg/l	
C-21	LITTLE WABASH RIVER			18-Nov-13	Hardness, Ca, Mg		280000	ug/l	C
C-21	LITTLE WABASH RIVER			18-Nov-13	Iron	Dissolved	169	ug/l	
C-21	LITTLE WABASH RIVER			18-Nov-13	Kjeldahl nitrogen	Total	0.55	mg/l	
C-21	LITTLE WABASH RIVER			18-Nov-13	Magnesium	Dissolved	23900	ug/l	
C-21	LITTLE WABASH RIVER			18-Nov-13	Magnesium	Total	26100	ug/l	
C-21	LITTLE WABASH RIVER			18-Nov-13	Manganese	Dissolved	598	ug/l	
C-21	LITTLE WABASH RIVER			18-Nov-13	Manganese	Total	688	ug/l	
C-21	LITTLE WABASH RIVER			18-Nov-13	Organic carbon	Total	6.81	mg/l	
C-21	LITTLE WABASH RIVER			18-Nov-13	Phosphorus	Dissolved	0.055	mg/l	
C-21	LITTLE WABASH RIVER			18-Nov-13	Phosphorus	Total	0.221	mg/l	
C-21	LITTLE WABASH RIVER			18-Nov-13	Potassium	Dissolved	5220	ug/l	
C-21	LITTLE WABASH RIVER			18-Nov-13	Potassium	Total	5730	ug/l	
C-21	LITTLE WABASH RIVER			18-Nov-13	Sodium	Dissolved	22000	ug/l	
C-21	LITTLE WABASH RIVER			18-Nov-13	Sodium	Total	23600	ug/l	
C-21	LITTLE WABASH RIVER			18-Nov-13	Strontium	Dissolved	140	ug/l	
C-21	LITTLE WABASH RIVER			18-Nov-13	Strontium	Total	148	ug/l	
C-21	LITTLE WABASH RIVER			18-Nov-13	Sulfate	Total	38.8	mg/l	
C-21	LITTLE WABASH RIVER			18-Nov-13	Temperature, sample		3	deg C	
C-21	LITTLE WABASH RIVER			18-Nov-13	Total suspended solids		34	mg/l	
C-21	LITTLE WABASH RIVER			18-Nov-13	Volatile suspended solids		8	mg/l	
C-21	LITTLE WABASH RIVER			18-Nov-13	Zinc	Total	10.1	ug/l	
C-21	LITTLE WABASH RIVER			27-Jan-14	Aluminum	Total	466	ug/l	
C-21	LITTLE WABASH RIVER			27-Jan-14	Ammonia-nitrogen	Total	0.27	mg/l	
C-21	LITTLE WABASH RIVER			27-Jan-14	Barium	Dissolved	104	ug/l	
C-21	LITTLE WABASH RIVER			27-Jan-14	Barium	Total	121	ug/l	
C-21	LITTLE WABASH RIVER			27-Jan-14	Boron	Dissolved	49.3	ug/l	
C-21	LITTLE WABASH RIVER			27-Jan-14	Boron	Total	56.3	ug/l	
C-21	LITTLE WABASH RIVER			27-Jan-14	Calcium	Dissolved	109000	ug/l	
C-21	LITTLE WABASH RIVER			27-Jan-14	Calcium	Total	115000	ug/l	
C-21	LITTLE WABASH RIVER			27-Jan-14	Chloride	Total	82.7	mg/l	
C-21	LITTLE WABASH RIVER			27-Jan-14	Chromium	Total	6.45	ug/l	
C-21	LITTLE WABASH RIVER			27-Jan-14	Hardness, Ca, Mg		465000	ug/l	C
C-21	LITTLE WABASH RIVER			27-Jan-14	Inorganic nitrogen (nitrate and nitrite)	Total	1.41	mg/l	
C-21	LITTLE WABASH RIVER			27-Jan-14	Lead	Total	18.5	ug/l	
C-21	LITTLE WABASH RIVER			27-Jan-14	Magnesium	Dissolved	41500	ug/l	
C-21	LITTLE WABASH RIVER			27-Jan-14	Magnesium	Total	43300	ug/l	
C-21	LITTLE WABASH RIVER			27-Jan-14	Manganese	Dissolved	886	ug/l	
C-21	LITTLE WABASH RIVER			27-Jan-14	Manganese	Total	967	ug/l	
C-21	LITTLE WABASH RIVER			27-Jan-14	Organic carbon	Total	5.22	mg/l	
C-21	LITTLE WABASH RIVER			27-Jan-14	Phosphorus	Dissolved	0.025	mg/l	
C-21	LITTLE WABASH RIVER			27-Jan-14	Phosphorus	Total	0.153	mg/l	
C-21	LITTLE WABASH RIVER			27-Jan-14	Potassium	Dissolved	6610	ug/l	
C-21	LITTLE WABASH RIVER			27-Jan-14	Potassium	Total	7240	ug/l	
C-21	LITTLE WABASH RIVER			27-Jan-14	Sodium	Dissolved	49100	ug/l	
C-21	LITTLE WABASH RIVER			27-Jan-14	Sodium	Total	52100	ug/l	
C-21	LITTLE WABASH RIVER			27-Jan-14	Strontium	Dissolved	210	ug/l	
C-21	LITTLE WABASH RIVER			27-Jan-14	Strontium	Total	227	ug/l	
C-21	LITTLE WABASH RIVER			27-Jan-14	Sulfate	Total	71.2	mg/l	
C-21	LITTLE WABASH RIVER			27-Jan-14	Total suspended solids		25	mg/l	
C-21	LITTLE WABASH RIVER			27-Jan-14	Volatile suspended solids		8	mg/l	
C-21	LITTLE WABASH RIVER			27-Jan-14	Zinc	Dissolved	5	ug/l	
C-21	LITTLE WABASH RIVER			27-Jan-14	Zinc	Total	26.7	ug/l	
C-21	LITTLE WABASH RIVER			17-Mar-14	Aluminum	Total	368	ug/l	
C-21	LITTLE WABASH RIVER			17-Mar-14	Ammonia-nitrogen	Total	0.23	mg/l	
C-21	LITTLE WABASH RIVER			17-Mar-14	Barium	Dissolved	56.5	ug/l	
C-21	LITTLE WABASH RIVER			17-Mar-14	Barium	Total	64.8	ug/l	
C-21	LITTLE WABASH RIVER			17-Mar-14	Boron	Dissolved	25.6	ug/l	
C-21	LITTLE WABASH RIVER			17-Mar-14	Boron	Total	25.9	ug/l	
C-21	LITTLE WABASH RIVER			17-Mar-14	Calcium	Dissolved	49500	ug/l	
C-21	LITTLE WABASH RIVER			17-Mar-14	Calcium	Total	52100	ug/l	
C-21	LITTLE WABASH RIVER			17-Mar-14	Chloride	Total	25	mg/l	
C-21	LITTLE WABASH RIVER			17-Mar-14	Hardness, Ca, Mg		215000	ug/l	C
C-21	LITTLE WABASH RIVER			17-Mar-14	Inorganic nitrogen (nitrate and nitrite)	Total	1.44	mg/l	
C-21	LITTLE WABASH RIVER			17-Mar-14	Iron	Total	746	ug/l	
C-21	LITTLE WABASH RIVER			17-Mar-14	Kjeldahl nitrogen	Total	0.69	mg/l	
C-21	LITTLE WABASH RIVER			17-Mar-14	Magnesium	Dissolved	19900	ug/l	
C-21	LITTLE WABASH RIVER			17-Mar-14	Magnesium	Total	20700	ug/l	
C-21	LITTLE WABASH RIVER			17-Mar-14	Manganese	Dissolved	114	ug/l	
C-21	LITTLE WABASH RIVER			17-Mar-14	Manganese	Total	154	ug/l	
C-21	LITTLE WABASH RIVER			17-Mar-14	Organic carbon	Total	4.68	mg/l	
C-21	LITTLE WABASH RIVER			17-Mar-14	Phosphorus	Dissolved	0.066	mg/l	
C-21	LITTLE WABASH RIVER			17-Mar-14	Phosphorus	Total	0.128	mg/l	
C-21	LITTLE WABASH RIVER			17-Mar-14	Potassium	Dissolved	3690	ug/l	
C-21	LITTLE WABASH RIVER			17-Mar-14	Potassium	Total	3840	ug/l	
C-21	LITTLE WABASH RIVER			17-Mar-14	Sodium	Dissolved	14600	ug/l	
C-21	LITTLE WABASH RIVER			17-Mar-14	Sodium	Total	15300	ug/l	
C-21	LITTLE WABASH RIVER			17-Mar-14	Strontium	Dissolved	103	ug/l	
C-21	LITTLE WABASH RIVER			17-Mar-14	Strontium	Total	108	ug/l	
C-21	LITTLE WABASH RIVER			17-Mar-14	Sulfate	Total	21.2	mg/l	
C-21	LITTLE WABASH RIVER			17-Mar-14	Total suspended solids		15	mg/l	
C-21	LITTLE WABASH RIVER			17-Mar-14	Volatile suspended solids		5	mg/l	
C-21	LITTLE WABASH RIVER			21-Apr-14	Aluminum	Total	260	ug/l	
C-21	LITTLE WABASH RIVER			21-Apr-14	Barium	Dissolved	68.4	ug/l	
C-21	LITTLE WABASH RIVER			21-Apr-14	Barium	Total	74.9	ug/l	
C-21	LITTLE WABASH RIVER			21-Apr-14	Boron	Dissolved	32.9	ug/l	
C-21	LITTLE WABASH RIVER			21-Apr-14	Boron	Total	33.8	ug/l	
C-21	LITTLE WABASH RIVER			21-Apr-14	Calcium	Dissolved	57200	ug/l	
C-21	LITTLE WABASH RIVER			21-Apr-14	Calcium	Total	59400	ug/l	
C-21	LITTLE WABASH RIVER			21-Apr-14	Chloride	Total	23.7	mg/l	

StationCode	WaterbodyName	SampleDepth	SampleDepthUnits	CollectionDate	Analyte	SampleFraction	Result	ResultUnits	Qualifier
C-21	LITTLE WABASH RIVER			21-Apr-14	Hardness, Ca, Mg		25300	ug/l	C
C-21	LITTLE WABASH RIVER			21-Apr-14	Inorganic nitrogen (nitrate and nitrite)	Total	0.299	mg/l	
C-21	LITTLE WABASH RIVER			21-Apr-14	Iron	Dissolved	115	ug/l	
C-21	LITTLE WABASH RIVER			21-Apr-14	Kjeldahl nitrogen	Total	0.64	mg/l	
C-21	LITTLE WABASH RIVER			21-Apr-14	Magnesium	Dissolved	24100	ug/l	
C-21	LITTLE WABASH RIVER			21-Apr-14	Magnesium	Total	25300	ug/l	
C-21	LITTLE WABASH RIVER			21-Apr-14	Manganese	Dissolved	168	ug/l	
C-21	LITTLE WABASH RIVER			21-Apr-14	Manganese	Total	238	ug/l	
C-21	LITTLE WABASH RIVER			21-Apr-14	Organic carbon	Total	4.04	mg/l	
C-21	LITTLE WABASH RIVER			21-Apr-14	Phosphorus	Dissolved	0.011	mg/l	
C-21	LITTLE WABASH RIVER			21-Apr-14	Phosphorus	Total	0.091	mg/l	
C-21	LITTLE WABASH RIVER			21-Apr-14	Potassium	Dissolved	3600	ug/l	
C-21	LITTLE WABASH RIVER			21-Apr-14	Potassium	Total	3620	ug/l	
C-21	LITTLE WABASH RIVER			21-Apr-14	Sodium	Dissolved	16600	ug/l	
C-21	LITTLE WABASH RIVER			21-Apr-14	Sodium	Total	16800	ug/l	
C-21	LITTLE WABASH RIVER			21-Apr-14	Strontium	Dissolved	125	ug/l	
C-21	LITTLE WABASH RIVER			21-Apr-14	Strontium	Total	135	ug/l	
C-21	LITTLE WABASH RIVER			21-Apr-14	Sulfate	Total	32.7	mg/l	
C-21	LITTLE WABASH RIVER			21-Apr-14	Total suspended solids		20	mg/l	
C-21	LITTLE WABASH RIVER			21-Apr-14	Volatile suspended solids		9	mg/l	
C-21	LITTLE WABASH RIVER			21-Apr-14	Zinc	Total	8.08	ug/l	
C-21	LITTLE WABASH RIVER			19-May-14	Aluminum	Total	550	ug/l	
C-21	LITTLE WABASH RIVER			19-May-14	Ammonia-nitrogen	Total	0.14	mg/l	
C-21	LITTLE WABASH RIVER			19-May-14	Barium	Dissolved	60	ug/l	
C-21	LITTLE WABASH RIVER			19-May-14	Barium	Total	70.4	ug/l	
C-21	LITTLE WABASH RIVER			19-May-14	Boron	Dissolved	27.2	ug/l	
C-21	LITTLE WABASH RIVER			19-May-14	Boron	Total	25.6	ug/l	
C-21	LITTLE WABASH RIVER			19-May-14	Calcium	Dissolved	46200	ug/l	
C-21	LITTLE WABASH RIVER			19-May-14	Calcium	Total	48300	ug/l	
C-21	LITTLE WABASH RIVER			19-May-14	Chloride	Total	21.7	mg/l	
C-21	LITTLE WABASH RIVER			19-May-14	Hardness, Ca, Mg		20300	ug/l	C
C-21	LITTLE WABASH RIVER			19-May-14	Inorganic nitrogen (nitrate and nitrite)	Total	3.1	mg/l	
C-21	LITTLE WABASH RIVER			19-May-14	Iron	Total	890	ug/l	
C-21	LITTLE WABASH RIVER			19-May-14	Kjeldahl nitrogen	Total	0.6	mg/l	
C-21	LITTLE WABASH RIVER			19-May-14	Magnesium	Dissolved	18500	ug/l	
C-21	LITTLE WABASH RIVER			19-May-14	Magnesium	Total	20000	ug/l	
C-21	LITTLE WABASH RIVER			19-May-14	Manganese	Dissolved	40.7	ug/l	
C-21	LITTLE WABASH RIVER			19-May-14	Manganese	Total	98.1	ug/l	
C-21	LITTLE WABASH RIVER			19-May-14	Organic carbon	Total	4.23	mg/l	
C-21	LITTLE WABASH RIVER			19-May-14	Phosphorus	Dissolved	0.074	mg/l	
C-21	LITTLE WABASH RIVER			19-May-14	Phosphorus	Total	0.145	mg/l	
C-21	LITTLE WABASH RIVER			19-May-14	Potassium	Dissolved	3390	ug/l	
C-21	LITTLE WABASH RIVER			19-May-14	Potassium	Total	3720	ug/l	
C-21	LITTLE WABASH RIVER			19-May-14	Sodium	Dissolved	11900	ug/l	
C-21	LITTLE WABASH RIVER			19-May-14	Sodium	Total	12400	ug/l	
C-21	LITTLE WABASH RIVER			19-May-14	Strontium	Dissolved	104	ug/l	
C-21	LITTLE WABASH RIVER			19-May-14	Strontium	Total	108	ug/l	
C-21	LITTLE WABASH RIVER			19-May-14	Total suspended solids		32	mg/l	
C-21	LITTLE WABASH RIVER			19-May-14	Volatile suspended solids		9	mg/l	
C-21	LITTLE WABASH RIVER			19-May-14	Zinc	Total	6.43	ug/l	
C-21	LITTLE WABASH RIVER			23-Jun-14	Aluminum	Total	513	ug/l	
C-21	LITTLE WABASH RIVER			23-Jun-14	Arsenic	Dissolved	2.06	ug/l	
C-21	LITTLE WABASH RIVER			23-Jun-14	Arsenic	Total	2.15	ug/l	
C-21	LITTLE WABASH RIVER			23-Jun-14	Barium	Dissolved	79.3	ug/l	
C-21	LITTLE WABASH RIVER			23-Jun-14	Barium	Total	92.4	ug/l	
C-21	LITTLE WABASH RIVER			23-Jun-14	Boron	Dissolved	31	ug/l	
C-21	LITTLE WABASH RIVER			23-Jun-14	Boron	Total	28.4	ug/l	
C-21	LITTLE WABASH RIVER			23-Jun-14	Calcium	Dissolved	59300	ug/l	
C-21	LITTLE WABASH RIVER			23-Jun-14	Calcium	Total	61900	ug/l	
C-21	LITTLE WABASH RIVER			23-Jun-14	Chloride	Total	23.8	mg/l	
C-21	LITTLE WABASH RIVER			23-Jun-14	Hardness, Ca, Mg		25600	ug/l	C
C-21	LITTLE WABASH RIVER			23-Jun-14	Inorganic nitrogen (nitrate and nitrite)	Total	1.71	mg/l	
C-21	LITTLE WABASH RIVER			23-Jun-14	Iron	Total	767	ug/l	
C-21	LITTLE WABASH RIVER			23-Jun-14	Kjeldahl nitrogen	Total	1	mg/l	
C-21	LITTLE WABASH RIVER			23-Jun-14	Lead	Total	9.03	ug/l	
C-21	LITTLE WABASH RIVER			23-Jun-14	Magnesium	Dissolved	23100	ug/l	
C-21	LITTLE WABASH RIVER			23-Jun-14	Magnesium	Total	24600	ug/l	
C-21	LITTLE WABASH RIVER			23-Jun-14	Manganese	Dissolved	111	ug/l	
C-21	LITTLE WABASH RIVER			23-Jun-14	Manganese	Total	201	ug/l	
C-21	LITTLE WABASH RIVER			23-Jun-14	Organic carbon	Total	3.5	mg/l	
C-21	LITTLE WABASH RIVER			23-Jun-14	Phosphorus	Dissolved	0.012	mg/l	
C-21	LITTLE WABASH RIVER			23-Jun-14	Phosphorus	Total	0.154	mg/l	
C-21	LITTLE WABASH RIVER			23-Jun-14	Potassium	Dissolved	3070	ug/l	
C-21	LITTLE WABASH RIVER			23-Jun-14	Potassium	Total	3310	ug/l	
C-21	LITTLE WABASH RIVER			23-Jun-14	Sodium	Dissolved	12200	ug/l	
C-21	LITTLE WABASH RIVER			23-Jun-14	Sodium	Total	12900	ug/l	
C-21	LITTLE WABASH RIVER			23-Jun-14	Strontium	Dissolved	132	ug/l	
C-21	LITTLE WABASH RIVER			23-Jun-14	Strontium	Total	143	ug/l	
C-21	LITTLE WABASH RIVER			23-Jun-14	Total suspended solids		35	mg/l	
C-21	LITTLE WABASH RIVER			23-Jun-14	Volatile suspended solids		11	mg/l	
C-21	LITTLE WABASH RIVER			04-Aug-14	Aluminum	Total	453	ug/l	
C-21	LITTLE WABASH RIVER			04-Aug-14	Ammonia-nitrogen	Total	0.11	mg/l	
C-21	LITTLE WABASH RIVER			04-Aug-14	Arsenic	Dissolved	3.11	ug/l	
C-21	LITTLE WABASH RIVER			04-Aug-14	Arsenic	Total	2.76	ug/l	
C-21	LITTLE WABASH RIVER			04-Aug-14	Barium	Dissolved	85.8	ug/l	
C-21	LITTLE WABASH RIVER			04-Aug-14	Barium	Total	98.8	ug/l	
C-21	LITTLE WABASH RIVER			04-Aug-14	Boron	Dissolved	26.9	ug/l	
C-21	LITTLE WABASH RIVER			04-Aug-14	Boron	Total	24.9	ug/l	
C-21	LITTLE WABASH RIVER			04-Aug-14	Calcium	Dissolved	70000	ug/l	
C-21	LITTLE WABASH RIVER			04-Aug-14	Calcium	Total	71500	ug/l	

StationCode	WaterbodyName	SampleDepth	SampleDepthUnits	CollectionDate	Analyte	SampleFraction	Result	ResultUnits	Qualifier
C-21	LITTLE WABASH RIVER			04-Aug-14	Chloride	Total	17.8	mg/l	
C-21	LITTLE WABASH RIVER			04-Aug-14	Cyanide	Total	0.02	mg/l	
C-21	LITTLE WABASH RIVER			04-Aug-14	Hardness, Ca, Mg		287000	ug/l	C
C-21	LITTLE WABASH RIVER			04-Aug-14	Iron	Total	705	ug/l	
C-21	LITTLE WABASH RIVER			04-Aug-14	Kjeldahl nitrogen	Total	0.69	mg/l	
C-21	LITTLE WABASH RIVER			04-Aug-14	Magnesium	Dissolved	25200	ug/l	
C-21	LITTLE WABASH RIVER			04-Aug-14	Magnesium	Total	26300	ug/l	
C-21	LITTLE WABASH RIVER			04-Aug-14	Manganese	Dissolved	172	ug/l	
C-21	LITTLE WABASH RIVER			04-Aug-14	Manganese	Total	428	ug/l	
C-21	LITTLE WABASH RIVER			04-Aug-14	Organic carbon	Total	4.39	mg/l	
C-21	LITTLE WABASH RIVER			04-Aug-14	Phosphorus	Dissolved	0.054	mg/l	
C-21	LITTLE WABASH RIVER			04-Aug-14	Phosphorus	Total	0.151	mg/l	
C-21	LITTLE WABASH RIVER			04-Aug-14	Potassium	Dissolved	3840	ug/l	
C-21	LITTLE WABASH RIVER			04-Aug-14	Potassium	Total	3770	ug/l	
C-21	LITTLE WABASH RIVER			04-Aug-14	Sodium	Dissolved	13500	ug/l	
C-21	LITTLE WABASH RIVER			04-Aug-14	Sodium	Total	13400	ug/l	
C-21	LITTLE WABASH RIVER			04-Aug-14	Strontium	Dissolved	152	ug/l	
C-21	LITTLE WABASH RIVER			04-Aug-14	Strontium	Total	154	ug/l	
C-21	LITTLE WABASH RIVER			04-Aug-14	Temperature, sample		5	deg C	
C-21	LITTLE WABASH RIVER			04-Aug-14	Total suspended solids		28	mg/l	
C-21	LITTLE WABASH RIVER			04-Aug-14	Volatile suspended solids		10	mg/l	
C-21	LITTLE WABASH RIVER			08-Sep-14	Aluminum	Total	371	ug/l	
C-21	LITTLE WABASH RIVER			08-Sep-14	Arsenic	Dissolved	3.32	ug/l	
C-21	LITTLE WABASH RIVER			08-Sep-14	Arsenic	Total	3.53	ug/l	
C-21	LITTLE WABASH RIVER			08-Sep-14	Barium	Dissolved	59.8	ug/l	
C-21	LITTLE WABASH RIVER			08-Sep-14	Barium	Total	69.3	ug/l	
C-21	LITTLE WABASH RIVER			08-Sep-14	Boron	Dissolved	43.8	ug/l	
C-21	LITTLE WABASH RIVER			08-Sep-14	Boron	Total	42	ug/l	
C-21	LITTLE WABASH RIVER			08-Sep-14	Calcium	Dissolved	42000	ug/l	
C-21	LITTLE WABASH RIVER			08-Sep-14	Calcium	Total	41000	ug/l	
C-21	LITTLE WABASH RIVER			08-Sep-14	Chloride	Total	25.1	mg/l	
C-21	LITTLE WABASH RIVER			08-Sep-14	Copper	Dissolved	5.02	ug/l	
C-21	LITTLE WABASH RIVER			08-Sep-14	Hardness, Ca, Mg		159000	ug/l	C
C-21	LITTLE WABASH RIVER			08-Sep-14	Inorganic nitrogen (nitrate and nitrite)	Total	0.202	mg/l	
C-21	LITTLE WABASH RIVER			08-Sep-14	Iron	Total	692	ug/l	
C-21	LITTLE WABASH RIVER			08-Sep-14	Lead	Total	7.32	ug/l	
C-21	LITTLE WABASH RIVER			08-Sep-14	Magnesium	Dissolved	13900	ug/l	
C-21	LITTLE WABASH RIVER			08-Sep-14	Magnesium	Total	13800	ug/l	
C-21	LITTLE WABASH RIVER			08-Sep-14	Manganese	Dissolved	414	ug/l	
C-21	LITTLE WABASH RIVER			08-Sep-14	Manganese	Total	554	ug/l	
C-21	LITTLE WABASH RIVER			08-Sep-14	Organic carbon	Total	5.92	mg/l	
C-21	LITTLE WABASH RIVER			08-Sep-14	Phosphorus	Dissolved	0.137	mg/l	
C-21	LITTLE WABASH RIVER			08-Sep-14	Phosphorus	Total	0.222	mg/l	
C-21	LITTLE WABASH RIVER			08-Sep-14	Potassium	Dissolved	4970	ug/l	
C-21	LITTLE WABASH RIVER			08-Sep-14	Potassium	Total	5340	ug/l	
C-21	LITTLE WABASH RIVER			08-Sep-14	Sodium	Dissolved	18500	ug/l	
C-21	LITTLE WABASH RIVER			08-Sep-14	Sodium	Total	18900	ug/l	
C-21	LITTLE WABASH RIVER			08-Sep-14	Strontium	Dissolved	101	ug/l	
C-21	LITTLE WABASH RIVER			08-Sep-14	Strontium	Total	102	ug/l	
C-21	LITTLE WABASH RIVER			08-Sep-14	Sulfate	Total	26.5	mg/l	
C-21	LITTLE WABASH RIVER			08-Sep-14	Temperature, sample		4	deg C	
C-21	LITTLE WABASH RIVER			08-Sep-14	Total suspended solids		23	mg/l	
C-21	LITTLE WABASH RIVER			08-Sep-14	Volatile suspended solids		7	mg/l	
C-21	LITTLE WABASH RIVER			23-Sep-13	Aluminum	Total	720	ug/l	
C-21	LITTLE WABASH RIVER			23-Sep-13	Barium	Dissolved	93.4	ug/l	
C-21	LITTLE WABASH RIVER			23-Sep-13	Barium	Total	104	ug/l	
C-21	LITTLE WABASH RIVER			23-Sep-13	Boron	Dissolved	34.6	ug/l	
C-21	LITTLE WABASH RIVER			23-Sep-13	Boron	Total	34.5	ug/l	
C-21	LITTLE WABASH RIVER			23-Sep-13	Calcium	Dissolved	70200	ug/l	
C-21	LITTLE WABASH RIVER			23-Sep-13	Calcium	Total	74500	ug/l	
C-21	LITTLE WABASH RIVER			23-Sep-13	Chloride	Total	20.3	mg/l	
C-21	LITTLE WABASH RIVER			23-Sep-13	Hardness, Ca, Mg		308000	ug/l	C
C-21	LITTLE WABASH RIVER			23-Sep-13	Iron	Total	1040	ug/l	
C-21	LITTLE WABASH RIVER			23-Sep-13	Kjeldahl nitrogen	Total	0.6	mg/l	
C-21	LITTLE WABASH RIVER			23-Sep-13	Magnesium	Dissolved	30100	ug/l	
C-21	LITTLE WABASH RIVER			23-Sep-13	Magnesium	Total	29700	ug/l	
C-21	LITTLE WABASH RIVER			23-Sep-13	Manganese	Dissolved	357	ug/l	
C-21	LITTLE WABASH RIVER			23-Sep-13	Manganese	Total	470	ug/l	
C-21	LITTLE WABASH RIVER			23-Sep-13	Organic carbon	Total	4.37	mg/l	
C-21	LITTLE WABASH RIVER			23-Sep-13	Phosphorus	Dissolved	0.107	mg/l	
C-21	LITTLE WABASH RIVER			23-Sep-13	Phosphorus	Total	0.21	mg/l	
C-21	LITTLE WABASH RIVER			23-Sep-13	Potassium	Dissolved	3630	ug/l	
C-21	LITTLE WABASH RIVER			23-Sep-13	Potassium	Total	3700	ug/l	
C-21	LITTLE WABASH RIVER			23-Sep-13	Sodium	Dissolved	16200	ug/l	
C-21	LITTLE WABASH RIVER			23-Sep-13	Sodium	Total	17600	ug/l	
C-21	LITTLE WABASH RIVER			23-Sep-13	Strontium	Dissolved	158	ug/l	
C-21	LITTLE WABASH RIVER			23-Sep-13	Strontium	Total	169	ug/l	
C-21	LITTLE WABASH RIVER			23-Sep-13	Temperature, sample		4	deg C	
C-21	LITTLE WABASH RIVER			23-Sep-13	Total suspended solids		30	mg/l	
C-21	LITTLE WABASH RIVER			23-Sep-13	Volatile suspended solids		7	mg/l	
C-21	LITTLE WABASH RIVER			21-Oct-13	Aluminum	Total	523	ug/l	
C-21	LITTLE WABASH RIVER			21-Oct-13	Barium	Dissolved	90.6	ug/l	
C-21	LITTLE WABASH RIVER			21-Oct-13	Barium	Total	94.3	ug/l	
C-21	LITTLE WABASH RIVER			21-Oct-13	Boron	Dissolved	28.1	ug/l	
C-21	LITTLE WABASH RIVER			21-Oct-13	Boron	Total	33.1	ug/l	
C-21	LITTLE WABASH RIVER			21-Oct-13	Calcium	Dissolved	68200	ug/l	
C-21	LITTLE WABASH RIVER			21-Oct-13	Calcium	Total	69400	ug/l	
C-21	LITTLE WABASH RIVER			21-Oct-13	Chloride	Total	19.2	mg/l	
C-21	LITTLE WABASH RIVER			21-Oct-13	Hardness, Ca, Mg		283000	ug/l	C
C-21	LITTLE WABASH RIVER			21-Oct-13	Iron	Total	860	ug/l	

StationCode	WaterbodyName	SampleDepth	SampleDepthUnits	CollectionDate	Analyte	SampleFraction	Result	ResultUnits	Qualifier
C-21	LITTLE WABASH RIVER			21-Oct-13	Magnesium	Dissolved	25700	ug/l	
C-21	LITTLE WABASH RIVER			21-Oct-13	Magnesium	Total	26600	ug/l	
C-21	LITTLE WABASH RIVER			21-Oct-13	Manganese	Dissolved	497	ug/l	
C-21	LITTLE WABASH RIVER			21-Oct-13	Manganese	Total	555	ug/l	
C-21	LITTLE WABASH RIVER			21-Oct-13	Organic carbon	Total	4.06	mg/l	
C-21	LITTLE WABASH RIVER			21-Oct-13	Phosphorus	Dissolved	0.063	mg/l	
C-21	LITTLE WABASH RIVER			21-Oct-13	Phosphorus	Total	0.127	mg/l	
C-21	LITTLE WABASH RIVER			21-Oct-13	Potassium	Dissolved	4000	ug/l	
C-21	LITTLE WABASH RIVER			21-Oct-13	Potassium	Total	4150	ug/l	
C-21	LITTLE WABASH RIVER			21-Oct-13	Sodium	Dissolved	16400	ug/l	
C-21	LITTLE WABASH RIVER			21-Oct-13	Sodium	Total	16600	ug/l	
C-21	LITTLE WABASH RIVER			21-Oct-13	Strontium	Dissolved	155	ug/l	
C-21	LITTLE WABASH RIVER			21-Oct-13	Strontium	Total	151	ug/l	
C-21	LITTLE WABASH RIVER			21-Oct-13	Temperature, sample		2	deg C	
C-21	LITTLE WABASH RIVER			21-Oct-13	Total suspended solids		25	mg/l	
C-21	LITTLE WABASH RIVER			21-Oct-13	Volatile suspended solids		8	mg/l	
C-21	LITTLE WABASH RIVER			20-Oct-14	Aluminum	Dissolved	332	ug/l	
C-21	LITTLE WABASH RIVER			20-Oct-14	Aluminum	Total	480	ug/l	
C-21	LITTLE WABASH RIVER			20-Oct-14	Arsenic	Total	2.18	ug/l	
C-21	LITTLE WABASH RIVER			20-Oct-14	Barium	Dissolved	69.8	ug/l	
C-21	LITTLE WABASH RIVER			20-Oct-14	Barium	Total	85.8	ug/l	
C-21	LITTLE WABASH RIVER			20-Oct-14	Boron	Dissolved	37.7	ug/l	
C-21	LITTLE WABASH RIVER			20-Oct-14	Boron	Total	39.1	ug/l	
C-21	LITTLE WABASH RIVER			20-Oct-14	Calcium	Dissolved	63700	ug/l	
C-21	LITTLE WABASH RIVER			20-Oct-14	Calcium	Total	69300	ug/l	
C-21	LITTLE WABASH RIVER			20-Oct-14	Chloride	Total	23.5	mg/l	
C-21	LITTLE WABASH RIVER			20-Oct-14	Hardness, Ca, Mg		279000	ug/l	C
C-21	LITTLE WABASH RIVER			20-Oct-14	Inorganic nitrogen (nitrate and nitrite)	Total	1.45	mg/l	
C-21	LITTLE WABASH RIVER			20-Oct-14	Iron	Dissolved	70.9	ug/l	
C-21	LITTLE WABASH RIVER			20-Oct-14	Iron	Total	1080	ug/l	
C-21	LITTLE WABASH RIVER			20-Oct-14	Kjeldahl nitrogen	Total	0.66	mg/l	
C-21	LITTLE WABASH RIVER			20-Oct-14	Magnesium	Dissolved	23900	ug/l	
C-21	LITTLE WABASH RIVER			20-Oct-14	Magnesium	Total	25800	ug/l	
C-21	LITTLE WABASH RIVER			20-Oct-14	Manganese	Dissolved	249	ug/l	
C-21	LITTLE WABASH RIVER			20-Oct-14	Manganese	Total	315	ug/l	
C-21	LITTLE WABASH RIVER			20-Oct-14	Organic carbon	Total	5.37	mg/l	
C-21	LITTLE WABASH RIVER			20-Oct-14	Phosphorus	Dissolved	0.182	mg/l	
C-21	LITTLE WABASH RIVER			20-Oct-14	Phosphorus	Total	0.289	mg/l	
C-21	LITTLE WABASH RIVER			20-Oct-14	Potassium	Dissolved	6180	ug/l	
C-21	LITTLE WABASH RIVER			20-Oct-14	Potassium	Total	6520	ug/l	
C-21	LITTLE WABASH RIVER			20-Oct-14	Sodium	Dissolved	12400	ug/l	
C-21	LITTLE WABASH RIVER			20-Oct-14	Sodium	Total	13400	ug/l	
C-21	LITTLE WABASH RIVER			20-Oct-14	Strontium	Dissolved	134	ug/l	
C-21	LITTLE WABASH RIVER			20-Oct-14	Strontium	Total	149	ug/l	
C-21	LITTLE WABASH RIVER			20-Oct-14	Sulfate	Total	46.1	mg/l	
C-21	LITTLE WABASH RIVER			20-Oct-14	Temperature, sample		2	deg C	
C-21	LITTLE WABASH RIVER			20-Oct-14	Total suspended solids		26	mg/l	
C-21	LITTLE WABASH RIVER			20-Oct-14	Volatile suspended solids		5	mg/l	
C-21	LITTLE WABASH RIVER			20-Oct-14	Zinc	Total	5.58	ug/l	
C-21	LITTLE WABASH RIVER			01-Dec-14	Aluminum	Total	271	ug/l	
C-21	LITTLE WABASH RIVER			01-Dec-14	Barium	Dissolved	63.5	ug/l	
C-21	LITTLE WABASH RIVER			01-Dec-14	Barium	Total	73.5	ug/l	
C-21	LITTLE WABASH RIVER			01-Dec-14	Boron	Dissolved	24.9	ug/l	
C-21	LITTLE WABASH RIVER			01-Dec-14	Boron	Total	29.6	ug/l	
C-21	LITTLE WABASH RIVER			01-Dec-14	Calcium	Dissolved	59000	ug/l	
C-21	LITTLE WABASH RIVER			01-Dec-14	Calcium	Total	63600	ug/l	
C-21	LITTLE WABASH RIVER			01-Dec-14	Hardness, Ca, Mg		269000	ug/l	C
C-21	LITTLE WABASH RIVER			01-Dec-14	Inorganic nitrogen (nitrate and nitrite)	Total	1.32	mg/l	
C-21	LITTLE WABASH RIVER			01-Dec-14	Iron	Dissolved	76.4	ug/l	
C-21	LITTLE WABASH RIVER			01-Dec-14	Iron	Total	671	ug/l	
C-21	LITTLE WABASH RIVER			01-Dec-14	Magnesium	Dissolved	23000	ug/l	
C-21	LITTLE WABASH RIVER			01-Dec-14	Magnesium	Total	26600	ug/l	
C-21	LITTLE WABASH RIVER			01-Dec-14	Manganese	Dissolved	168	ug/l	
C-21	LITTLE WABASH RIVER			01-Dec-14	Manganese	Total	194	ug/l	
C-21	LITTLE WABASH RIVER			01-Dec-14	Organic carbon	Total	4.75	mg/l	
C-21	LITTLE WABASH RIVER			01-Dec-14	Phosphorus	Dissolved	0.142	mg/l	
C-21	LITTLE WABASH RIVER			01-Dec-14	Phosphorus	Total	0.204	mg/l	
C-21	LITTLE WABASH RIVER			01-Dec-14	Potassium	Dissolved	5370	ug/l	
C-21	LITTLE WABASH RIVER			01-Dec-14	Potassium	Total	5750	ug/l	
C-21	LITTLE WABASH RIVER			01-Dec-14	Sodium	Dissolved	17400	ug/l	
C-21	LITTLE WABASH RIVER			01-Dec-14	Sodium	Total	19400	ug/l	
C-21	LITTLE WABASH RIVER			01-Dec-14	Strontium	Dissolved	126	ug/l	
C-21	LITTLE WABASH RIVER			01-Dec-14	Strontium	Total	140	ug/l	
C-21	LITTLE WABASH RIVER			01-Dec-14	Sulfate	Total	20.9	mg/l	
C-21	LITTLE WABASH RIVER			01-Dec-14	Temperature, sample		3	deg C	
C-21	LITTLE WABASH RIVER			01-Dec-14	Total suspended solids		20	mg/l	
C-21	LITTLE WABASH RIVER			01-Dec-14	Volatile suspended solids		5	mg/l	
RCG-1	PARADISE	1 ft		16-May-13	Temperature, sample		5	deg C	
RCF-1	MATTOON	1 ft		16-May-13	Temperature, sample		5	deg C	
RCG-1	PARADISE	1 ft		10-Jun-13	Temperature, sample		2	deg C	
RCF-1	MATTOON	1 ft		10-Jun-13	Temperature, sample		2	deg C	
RCF-1	MATTOON	1 ft		15-Jul-13	Temperature, sample		2	deg C	
RCG-1	PARADISE	1 ft		15-Jul-13	Temperature, sample		2	deg C	
RCF-1	MATTOON	1 ft		19-Aug-13	Temperature, sample		2	deg C	
RCG-1	PARADISE	1 ft		19-Aug-13	Temperature, sample		2	deg C	
C-21				27-Jan-14	Specific conductance		407	umho/cm	
C-21				27-Jan-14	Dissolved oxygen saturation		73.1	%	
C-21				27-Jan-14	Turbidity		20.4	NTU	
C-21				27-Jan-14	pH		8.2	None	
C-21				27-Jan-14	Temperature, water		-0.02	deg C	

StationCode	WaterbodyName	SampleDepth	SampleDepthUnits	CollectionDate	Analyte	SampleFraction	Result	ResultUnits	Qualifier
C-21				27-Jan-14	Dissolved oxygen (DO)		10.69	mg/l	
C-21				17-Mar-14	Turbidity		15.8	NTU	
C-21				17-Mar-14	Dissolved oxygen (DO)		12.24	mg/l	
C-21				17-Mar-14	Temperature, water		3.9	deg C	
C-21				17-Mar-14	pH		8	None	
C-21				17-Mar-14	Dissolved oxygen saturation		93.2	%	
C-21				17-Mar-14	Specific conductance		467	umho/cm	
C-21				21-Apr-14	Specific conductance		510.4	umho/cm	
C-21				21-Apr-14	Dissolved oxygen saturation		107.8	%	
C-21				21-Apr-14	Turbidity		11.7	NTU	
C-21				21-Apr-14	pH		8.1	None	
C-21				21-Apr-14	Temperature, water		16.5	deg C	
C-21				21-Apr-14	Dissolved oxygen (DO)		10.51	mg/l	
C-21				19-May-14	Dissolved oxygen saturation		94.7	%	
C-21				19-May-14	Dissolved oxygen (DO)		9.28	mg/l	
C-21				19-May-14	Temperature, water		16.3	deg C	
C-21				19-May-14	Turbidity		24.6	NTU	
C-21				19-May-14	Specific conductance		440	umho/cm	
C-21				19-May-14	pH		8	None	
C-21				23-Jun-14	Specific conductance		539	umho/cm	
C-21				23-Jun-14	Dissolved oxygen saturation		103.5	%	
C-21				23-Jun-14	Turbidity		26.5	NTU	
C-21				23-Jun-14	pH		8.3	None	
C-21				23-Jun-14	Temperature, water		26.4	deg C	
C-21				23-Jun-14	Dissolved oxygen (DO)		8.33	mg/l	
C-21				04-Aug-14	Turbidity		22.9	NTU	
C-21				04-Aug-14	Dissolved oxygen (DO)		6.97	mg/l	
C-21				04-Aug-14	Temperature, water		24.9	deg C	
C-21				04-Aug-14	pH		8	None	
C-21				04-Aug-14	Dissolved oxygen saturation		84.4	%	
C-21				04-Aug-14	Specific conductance		595	umho/cm	
C-21				08-Sep-14	Specific conductance		410.6	umho/cm	
C-21				08-Sep-14	Dissolved oxygen saturation		29.1	%	
C-21				08-Sep-14	Turbidity		20	NTU	
C-21				08-Sep-14	pH		7.6	None	
C-21				08-Sep-14	Temperature, water		23.5	deg C	
C-21				08-Sep-14	Dissolved oxygen (DO)		2.47	mg/l	
C-21				20-Oct-14	Turbidity		24.4	NTU	
C-21				20-Oct-14	Dissolved oxygen (DO)		7.28	mg/l	
C-21				20-Oct-14	Temperature, water		13.3	deg C	
C-21				20-Oct-14	Dissolved oxygen saturation		69.8	%	
C-21				20-Oct-14	Specific conductance		602	umho/cm	
C-21				20-Oct-14	pH		7.8	None	
C-21				01-Dec-14	Specific conductance		598	umho/cm	
C-21				01-Dec-14	Dissolved oxygen saturation		77.7	%	
C-21				01-Dec-14	Turbidity		13.9	NTU	
C-21				01-Dec-14	pH		7.7	None	
C-21				01-Dec-14	Temperature, water		6.9	deg C	
C-21				01-Dec-14	Dissolved oxygen (DO)		9.45	mg/l	
C-21				28-Jan-13	Dissolved oxygen (DO)		13.21	mg/l	
C-21				28-Jan-13	Dissolved oxygen saturation		91.3	%	
C-21				28-Jan-13	pH		7.89	none	
C-21				28-Jan-13	Specific conductance		675	umho/cm	
C-21				28-Jan-13	Temperature, water		0.31	deg C	
C-21				28-Jan-13	Turbidity		9.2	NTU	
C-21				04-Mar-13	Dissolved oxygen (DO)		12.74	mg/l	
C-21				04-Mar-13	Dissolved oxygen saturation		95.7	%	
C-21				04-Mar-13	pH		7.9	none	
C-21				04-Mar-13	Specific conductance		519	umho/cm	
C-21				04-Mar-13	Temperature, water		3.37	deg C	
C-21				04-Mar-13	Turbidity		26.4	NTU	
C-21				08-Apr-13	Dissolved oxygen (DO)		11.68	mg/l	
C-21				08-Apr-13	Dissolved oxygen saturation		119.7	%	
C-21				08-Apr-13	pH		8.13	none	
C-21				08-Apr-13	Specific conductance		583	umho/cm	
C-21				08-Apr-13	Temperature, water		16.47	deg C	
C-21				08-Apr-13	Turbidity		13.1	NTU	
C-21				20-May-13	Dissolved oxygen (DO)		9.03	mg/l	
C-21				20-May-13	Dissolved oxygen saturation		105.6	%	
C-21				20-May-13	pH		7.81	none	
C-21				20-May-13	Specific conductance		543	umho/cm	
C-21				20-May-13	Temperature, water		23.11	deg C	
C-21				20-May-13	Turbidity		12.3	NTU	
C-21				24-Jun-13	Dissolved oxygen (DO)		7.07	mg/l	
C-21				24-Jun-13	Dissolved oxygen saturation		83.2	%	
C-21				24-Jun-13	pH		7.31	none	
C-21				24-Jun-13	Specific conductance		345	umho/cm	
C-21				24-Jun-13	Temperature, water		23.48	deg C	
C-21				24-Jun-13	Turbidity		210	NTU	
C-21				05-Aug-13	Dissolved oxygen (DO)		10.42	mg/l	
C-21				05-Aug-13	Dissolved oxygen saturation		122.1	%	
C-21				05-Aug-13	pH		8.07	none	
C-21				05-Aug-13	Specific conductance		523	umho/cm	
C-21				05-Aug-13	Temperature, water		23.16	deg C	
C-21				05-Aug-13	Turbidity		34.9	NTU	
C-21				23-Sep-13	Dissolved oxygen (DO)		5.77	mg/l	
C-21				23-Sep-13	Dissolved oxygen saturation		64.2	%	
C-21				23-Sep-13	pH		7.84	none	
C-21				23-Sep-13	Specific conductance		622	umho/cm	
C-21				23-Sep-13	Temperature, water		20.5	deg C	

StationCode	WaterbodyName	SampleDepth	SampleDepthUnits	CollectionDate	Analyte	SampleFraction	Result	ResultUnits	Qualifier
C-21				23-Sep-13	Turbidity		26.7	NTU	
C-21				21-Oct-13	Dissolved oxygen (DO)		5.7	mg/l	
C-21				21-Oct-13	Dissolved oxygen saturation		54.4	%	
C-21				21-Oct-13	pH		7.78	none	
C-21				21-Oct-13	Specific conductance		566	umho/cm	
C-21				21-Oct-13	Temperature, water		13.19	deg C	
C-21				21-Oct-13	Turbidity		21.8	NTU	
C-21				18-Nov-13	Dissolved oxygen (DO)		3.56	mg/l	
C-21				18-Nov-13	Dissolved oxygen saturation		33	%	
C-21				18-Nov-13	pH		7.52	none	
C-21				18-Nov-13	Specific conductance		602	umho/cm	
C-21				18-Nov-13	Temperature, water		11.93	deg C	
C-21				18-Nov-13	Turbidity		37.8	NTU	
C-21	LITTLE WABASH RIVER			27-Feb-12	Aluminum	Total	92.2	ug/l	
C-21	LITTLE WABASH RIVER			27-Feb-12	Barium	Dissolved	62.5	ug/l	
C-21	LITTLE WABASH RIVER			27-Feb-12	Barium	Total	65.1	ug/l	
C-21	LITTLE WABASH RIVER			27-Feb-12	Calcium	Dissolved	60900	ug/l	
C-21	LITTLE WABASH RIVER			27-Feb-12	Calcium	Total	57800	ug/l	
C-21	LITTLE WABASH RIVER			27-Feb-12	Chloride	Total	24.4	mg/l	
C-21	LITTLE WABASH RIVER			27-Feb-12	Hardness, Ca, Mg		239000	ug/l	C
C-21	LITTLE WABASH RIVER			27-Feb-12	Inorganic nitrogen (nitrate and nitrite)	Total	2.41	mg/l	
C-21	LITTLE WABASH RIVER			27-Feb-12	Iron	Total	356	ug/l	
C-21	LITTLE WABASH RIVER			27-Feb-12	Magnesium	Dissolved	24300	ug/l	
C-21	LITTLE WABASH RIVER			27-Feb-12	Magnesium	Total	23100	ug/l	
C-21	LITTLE WABASH RIVER			27-Feb-12	Manganese	Dissolved	174	ug/l	
C-21	LITTLE WABASH RIVER			27-Feb-12	Manganese	Total	169	ug/l	
C-21	LITTLE WABASH RIVER			27-Feb-12	Organic carbon	Total	3.06	mg/l	
C-21	LITTLE WABASH RIVER			27-Feb-12	Phosphorus	Dissolved	0.029	mg/l	
C-21	LITTLE WABASH RIVER			27-Feb-12	Phosphorus	Total	0.063	mg/l	
C-21	LITTLE WABASH RIVER			27-Feb-12	Potassium	Dissolved	2390	ug/l	
C-21	LITTLE WABASH RIVER			27-Feb-12	Potassium	Total	2400	ug/l	
C-21	LITTLE WABASH RIVER			27-Feb-12	Sodium	Dissolved	14900	ug/l	
C-21	LITTLE WABASH RIVER			27-Feb-12	Sodium	Total	14900	ug/l	
C-21	LITTLE WABASH RIVER			27-Feb-12	Strontium	Dissolved	122	ug/l	
C-21	LITTLE WABASH RIVER			27-Feb-12	Strontium	Total	119	ug/l	
C-21	LITTLE WABASH RIVER			27-Feb-12	Sulfate	Total	14.4	mg/l	
C-21	LITTLE WABASH RIVER			27-Feb-12	Temperature, sample		3	deg C	
C-21	LITTLE WABASH RIVER			27-Feb-12	Total suspended solids		5	mg/l	
C-21	LITTLE WABASH RIVER			27-Feb-12	Volatile suspended solids		4	mg/l	
C-21	LITTLE WABASH RIVER			26-Mar-12	Aluminum	Total	426	ug/l	
C-21	LITTLE WABASH RIVER			26-Mar-12	Ammonia-nitrogen	Total	0.15	mg/l	
C-21	LITTLE WABASH RIVER			26-Mar-12	Barium	Dissolved	71.2	ug/l	
C-21	LITTLE WABASH RIVER			26-Mar-12	Barium	Total	79.3	ug/l	
C-21	LITTLE WABASH RIVER			26-Mar-12	Calcium	Dissolved	64000	ug/l	
C-21	LITTLE WABASH RIVER			26-Mar-12	Calcium	Total	64200	ug/l	
C-21	LITTLE WABASH RIVER			26-Mar-12	Chloride	Total	25.9	mg/l	
C-21	LITTLE WABASH RIVER			26-Mar-12	Hardness, Ca, Mg		272000	ug/l	C
C-21	LITTLE WABASH RIVER			26-Mar-12	Inorganic nitrogen (nitrate and nitrite)	Total	1.05	mg/l	
C-21	LITTLE WABASH RIVER			26-Mar-12	Iron	Total	743	ug/l	
C-21	LITTLE WABASH RIVER			26-Mar-12	Kjeldahl nitrogen	Total	0.731	mg/l	
C-21	LITTLE WABASH RIVER			26-Mar-12	Magnesium	Dissolved	27200	ug/l	
C-21	LITTLE WABASH RIVER			26-Mar-12	Magnesium	Total	27100	ug/l	
C-21	LITTLE WABASH RIVER			26-Mar-12	Manganese	Dissolved	199	ug/l	
C-21	LITTLE WABASH RIVER			26-Mar-12	Manganese	Total	245	ug/l	
C-21	LITTLE WABASH RIVER			26-Mar-12	Organic carbon	Total	4.26	mg/l	
C-21	LITTLE WABASH RIVER			26-Mar-12	Phosphorus	Dissolved	0.048	mg/l	
C-21	LITTLE WABASH RIVER			26-Mar-12	Phosphorus	Total	0.114	mg/l	
C-21	LITTLE WABASH RIVER			26-Mar-12	Potassium	Dissolved	3510	ug/l	
C-21	LITTLE WABASH RIVER			26-Mar-12	Potassium	Total	3890	ug/l	
C-21	LITTLE WABASH RIVER			26-Mar-12	Sodium	Dissolved	19200	ug/l	
C-21	LITTLE WABASH RIVER			26-Mar-12	Sodium	Total	19400	ug/l	
C-21	LITTLE WABASH RIVER			26-Mar-12	Strontium	Dissolved	139	ug/l	
C-21	LITTLE WABASH RIVER			26-Mar-12	Strontium	Total	142	ug/l	
C-21	LITTLE WABASH RIVER			26-Mar-12	Sulfate	Total	31.6	mg/l	
C-21	LITTLE WABASH RIVER			26-Mar-12	Temperature, sample		2	deg C	
C-21	LITTLE WABASH RIVER			26-Mar-12	Total suspended solids		16	mg/l	
C-21	LITTLE WABASH RIVER			26-Mar-12	Volatile suspended solids		8	mg/l	
C-21	LITTLE WABASH RIVER			26-Mar-12	Zinc	Total	10.5	ug/l	
RCG-1	PARADISE	1 ft		18-Apr-12	Alkalinity, total		120	mg/l	
RCG-1	PARADISE	1 ft		18-Apr-12	Ammonia-nitrogen	Total	0.34	mg/l	
RCG-1	PARADISE	1 ft		18-Apr-12	Inorganic nitrogen (nitrate and nitrite)	Total	6.76	mg/l	
RCG-1	PARADISE	1 ft		18-Apr-12	Kjeldahl nitrogen	Total	0.788	mg/l	
RCG-1	PARADISE	1 ft		18-Apr-12	Phosphorus	Dissolved	0.095	mg/l	
RCG-1	PARADISE	1 ft		18-Apr-12	Phosphorus	Total	0.186	mg/l	
RCG-1	PARADISE			18-Apr-12	Temperature, sample		2	deg C	
RCG-1	PARADISE	1 ft		18-Apr-12	Total suspended solids		29	mg/l	
RCG-1	PARADISE	1 ft		18-Apr-12	Volatile suspended solids		9	mg/l	
RCG-1	PARADISE	13 ft		18-Apr-12	Alkalinity, total		135	mg/l	
RCG-1	PARADISE	13 ft		18-Apr-12	Ammonia-nitrogen	Total	0.39	mg/l	
RCG-1	PARADISE	13 ft		18-Apr-12	Inorganic nitrogen (nitrate and nitrite)	Total	6.73	mg/l	
RCG-1	PARADISE	13 ft		18-Apr-12	Kjeldahl nitrogen	Total	0.643	mg/l	
RCG-1	PARADISE	13 ft		18-Apr-12	Phosphorus	Dissolved	0.092	mg/l	
RCG-1	PARADISE	13 ft		18-Apr-12	Phosphorus	Total	0.187	mg/l	
RCG-1	PARADISE			18-Apr-12	Temperature, sample		2	deg C	
RCG-1	PARADISE	13 ft		18-Apr-12	Total suspended solids		30	mg/l	
RCG-1	PARADISE	13 ft		18-Apr-12	Volatile suspended solids		8	mg/l	
RCG-2	PARADISE	1 ft		18-Apr-12	Alkalinity, total		140	mg/l	
RCG-2	PARADISE	1 ft		18-Apr-12	Ammonia-nitrogen	Total	0.26	mg/l	
RCG-2	PARADISE	1 ft		18-Apr-12	Inorganic nitrogen (nitrate and nitrite)	Total	7.75	mg/l	
RCG-2	PARADISE	1 ft		18-Apr-12	Kjeldahl nitrogen	Total	0.777	mg/l	

StationCode	WaterbodyName	SampleDepth	SampleDepthUnits	CollectionDate	Analyte	SampleFraction	Result	ResultUnits	Qualifier
RCG-2	PARADISE	1	ft	18-Apr-12	Phosphorus	Dissolved	0.101	mg/l	
RCG-2	PARADISE	1	ft	18-Apr-12	Phosphorus	Total	0.197	mg/l	
RCG-2	PARADISE			18-Apr-12	Temperature, sample		2	deg C	
RCG-2	PARADISE	1	ft	18-Apr-12	Total suspended solids		27	mg/l	
RCG-2	PARADISE	1	ft	18-Apr-12	Volatile suspended solids		9	mg/l	
RCG-4	PARADISE	14	ft	18-Apr-12	Alkalinity, total		130	mg/l	
RCG-4	PARADISE	14	ft	18-Apr-12	Aluminum	Total	1680	ug/l	
RCG-4	PARADISE	14	ft	18-Apr-12	Ammonia-nitrogen	Total	0.29	mg/l	
RCG-4	PARADISE	14	ft	18-Apr-12	Atrazine	Total	4.3	ug/l	
RCG-4	PARADISE	14	ft	18-Apr-12	Barium	Total	47	ug/l	
RCG-4	PARADISE	14	ft	18-Apr-12	Calcium	Total	37400	ug/l	
RCG-4	PARADISE	14	ft	18-Apr-12	Hardness, Ca, Mg		168000	ug/l	C
RCG-4	PARADISE	14	ft	18-Apr-12	Inorganic nitrogen (nitrate and nitrite)	Total	7.49	mg/l	
RCG-4	PARADISE	14	ft	18-Apr-12	Iron	Total	1730	ug/l	
RCG-4	PARADISE	14	ft	18-Apr-12	Kjeldahl nitrogen	Total	0.734	mg/l	
RCG-4	PARADISE	14	ft	18-Apr-12	Magnesium	Total	18200	ug/l	
RCG-4	PARADISE	14	ft	18-Apr-12	Manganese	Total	61.5	ug/l	
RCG-4	PARADISE	14	ft	18-Apr-12	Phosphorus	Dissolved	0.107	mg/l	
RCG-4	PARADISE	14	ft	18-Apr-12	Phosphorus	Total	0.204	mg/l	
RCG-4	PARADISE	14	ft	18-Apr-12	Potassium	Total	2640	ug/l	
RCG-4	PARADISE	14	ft	18-Apr-12	Sodium	Total	7870	ug/l	
RCG-4	PARADISE	14	ft	18-Apr-12	Strontium	Total	74.7	ug/l	
RCG-4	PARADISE			18-Apr-12	Temperature, sample		2	deg C	
RCG-4	PARADISE	14	ft	18-Apr-12	Total suspended solids		39	mg/l	
RCG-4	PARADISE	14	ft	18-Apr-12	Volatile suspended solids		14	mg/l	
RCG-4	PARADISE	14	ft	18-Apr-12	Zinc	Total	11.1	ug/l	
RCG-1	PARADISE	2	ft	18-Apr-12	Chlorophyll a, corrected for pheophytin	Total	27.6	ug/l	
RCG-1	PARADISE	2	ft	18-Apr-12	Chlorophyll a, uncorrected for pheophytin	Total	33	ug/l	
RCG-1	PARADISE	2	ft	18-Apr-12	Chlorophyll b	Total	0.79	ug/l	
RCG-1	PARADISE	2	ft	18-Apr-12	Chlorophyll c	Total	4.1	ug/l	
RCG-2	PARADISE	2	ft	18-Apr-12	Chlorophyll a, corrected for pheophytin	Total	28.5	ug/l	
RCG-2	PARADISE	2	ft	18-Apr-12	Chlorophyll a, uncorrected for pheophytin	Total	31.5	ug/l	
RCG-2	PARADISE	2	ft	18-Apr-12	Chlorophyll c	Total	4.01	ug/l	
RCG-4	PARADISE	2	ft	18-Apr-12	Chlorophyll a, corrected for pheophytin	Total	36.5	ug/l	
RCG-4	PARADISE	2	ft	18-Apr-12	Chlorophyll a, uncorrected for pheophytin	Total	40.7	ug/l	
RCG-4	PARADISE	2	ft	18-Apr-12	Chlorophyll c	Total	4.42	ug/l	
RCF-1	MATTOON	1	ft	24-Apr-12	Alkalinity, total		130	mg/l	
RCF-1	MATTOON	1	ft	24-Apr-12	Ammonia-nitrogen	Total	0.1	mg/l	
RCF-1	MATTOON	1	ft	24-Apr-12	Inorganic nitrogen (nitrate and nitrite)	Total	0.635	mg/l	
RCF-1	MATTOON	1	ft	24-Apr-12	Kjeldahl nitrogen	Total	1.7	mg/l	
RCF-1	MATTOON	1	ft	24-Apr-12	Phosphorus	Dissolved	0.017	mg/l	
RCF-1	MATTOON	1	ft	24-Apr-12	Phosphorus	Total	0.138	mg/l	
RCF-1	MATTOON			24-Apr-12	Temperature, sample		1	deg C	
RCF-1	MATTOON	1	ft	24-Apr-12	Total suspended solids		15	mg/l	
RCF-1	MATTOON	1	ft	24-Apr-12	Volatile suspended solids		10	mg/l	
RCF-1	MATTOON	23	ft	24-Apr-12	Alkalinity, total		120	mg/l	
RCF-1	MATTOON	23	ft	24-Apr-12	Ammonia-nitrogen	Total	0.14	mg/l	
RCF-1	MATTOON	23	ft	24-Apr-12	Inorganic nitrogen (nitrate and nitrite)	Total	0.654	mg/l	
RCF-1	MATTOON	23	ft	24-Apr-12	Kjeldahl nitrogen	Total	1.31	mg/l	
RCF-1	MATTOON	23	ft	24-Apr-12	Phosphorus	Dissolved	0.012	mg/l	
RCF-1	MATTOON	23	ft	24-Apr-12	Phosphorus	Total	0.115	mg/l	
RCF-1	MATTOON			24-Apr-12	Temperature, sample		1	deg C	
RCF-1	MATTOON	23	ft	24-Apr-12	Total suspended solids		18	mg/l	
RCF-1	MATTOON	23	ft	24-Apr-12	Volatile suspended solids		14	mg/l	
RCF-1	MATTOON	3	ft	24-Apr-12	Chlorophyll a, corrected for pheophytin	Total	104	ug/l	
RCF-1	MATTOON	3	ft	24-Apr-12	Chlorophyll a, uncorrected for pheophytin	Total	106	ug/l	
RCF-1	MATTOON	3	ft	24-Apr-12	Chlorophyll c	Total	12.6	ug/l	
C-21	LITTLE WABASH RIVER			23-Apr-12	Aluminum	Total	284	ug/l	
C-21	LITTLE WABASH RIVER			23-Apr-12	Barium	Dissolved	61.5	ug/l	
C-21	LITTLE WABASH RIVER			23-Apr-12	Barium	Total	69.5	ug/l	
C-21	LITTLE WABASH RIVER			23-Apr-12	Boron	Dissolved	25.8	ug/l	
C-21	LITTLE WABASH RIVER			23-Apr-12	Boron	Total	26.1	ug/l	
C-21	LITTLE WABASH RIVER			23-Apr-12	Calcium	Dissolved	52700	ug/l	
C-21	LITTLE WABASH RIVER			23-Apr-12	Calcium	Total	53700	ug/l	
C-21	LITTLE WABASH RIVER			23-Apr-12	Chloride	Total	25.3	mg/l	
C-21	LITTLE WABASH RIVER			23-Apr-12	Copper	Dissolved	5.25	ug/l	
C-21	LITTLE WABASH RIVER			23-Apr-12	Hardness, Ca, Mg		227000	ug/l	C
C-21	LITTLE WABASH RIVER			23-Apr-12	Inorganic nitrogen (nitrate and nitrite)	Total	3.15	mg/l	
C-21	LITTLE WABASH RIVER			23-Apr-12	Iron	Total	646	ug/l	
C-21	LITTLE WABASH RIVER			23-Apr-12	Kjeldahl nitrogen	Total	0.725	mg/l	
C-21	LITTLE WABASH RIVER			23-Apr-12	Magnesium	Dissolved	22000	ug/l	
C-21	LITTLE WABASH RIVER			23-Apr-12	Magnesium	Total	22600	ug/l	
C-21	LITTLE WABASH RIVER			23-Apr-12	Manganese	Dissolved	66.5	ug/l	
C-21	LITTLE WABASH RIVER			23-Apr-12	Manganese	Total	116	ug/l	
C-21	LITTLE WABASH RIVER			23-Apr-12	Organic carbon	Total	3.18	mg/l	
C-21	LITTLE WABASH RIVER			23-Apr-12	Phosphorus	Dissolved	0.036	mg/l	
C-21	LITTLE WABASH RIVER			23-Apr-12	Phosphorus	Total	0.107	mg/l	
C-21	LITTLE WABASH RIVER			23-Apr-12	Potassium	Dissolved	2420	ug/l	
C-21	LITTLE WABASH RIVER			23-Apr-12	Potassium	Total	2560	ug/l	
C-21	LITTLE WABASH RIVER			23-Apr-12	Sodium	Dissolved	12800	ug/l	
C-21	LITTLE WABASH RIVER			23-Apr-12	Sodium	Total	13200	ug/l	
C-21	LITTLE WABASH RIVER			23-Apr-12	Strontium	Dissolved	128	ug/l	
C-21	LITTLE WABASH RIVER			23-Apr-12	Strontium	Total	132	ug/l	
C-21	LITTLE WABASH RIVER			23-Apr-12	Sulfate	Total	11	mg/l	
C-21	LITTLE WABASH RIVER			23-Apr-12	Temperature, sample		1	deg C	
C-21	LITTLE WABASH RIVER			23-Apr-12	Total suspended solids		20	mg/l	
C-21	LITTLE WABASH RIVER			23-Apr-12	Volatile suspended solids		8	mg/l	
RCG-1	PARADISE	1	ft	14-May-12	Alkalinity, total		150	mg/l	
RCG-1	PARADISE	1	ft	14-May-12	Inorganic nitrogen (nitrate and nitrite)	Total	6.16	mg/l	
RCG-1	PARADISE	1	ft	14-May-12	Kjeldahl nitrogen	Total	1.3	mg/l	

StationCode	WaterbodyName	SampleDepth	SampleDepthUnits	CollectionDate	Analyte	SampleFraction	Result	ResultUnits	Qualifier
RCG-1	PARADISE	1	ft	14-May-12	Phosphorus	Total	0.106	mg/l	
RCG-1	PARADISE			14-May-12	Temperature, sample		2	deg C	
RCG-1	PARADISE	1	ft	14-May-12	Total suspended solids		57	mg/l	
RCG-1	PARADISE	1	ft	14-May-12	Volatile suspended solids		18	mg/l	
RCG-2	PARADISE	1	ft	14-May-12	Alkalinity, total		145	mg/l	
RCG-2	PARADISE	1	ft	14-May-12	Inorganic nitrogen (nitrate and nitrite)	Total	6.1	mg/l	
RCG-2	PARADISE	1	ft	14-May-12	Kjeldahl nitrogen	Total	1.53	mg/l	
RCG-2	PARADISE	1	ft	14-May-12	Phosphorus	Total	0.109	mg/l	
RCG-2	PARADISE			14-May-12	Temperature, sample		2	deg C	
RCG-2	PARADISE	1	ft	14-May-12	Total suspended solids		30	mg/l	
RCG-2	PARADISE	1	ft	14-May-12	Volatile suspended solids		13	mg/l	
RCG-3	PARADISE	1	ft	14-May-12	Alkalinity, total		145	mg/l	
RCG-3	PARADISE	1	ft	14-May-12	Inorganic nitrogen (nitrate and nitrite)	Total	6.56	mg/l	
RCG-3	PARADISE	1	ft	14-May-12	Kjeldahl nitrogen	Total	1.53	mg/l	
RCG-3	PARADISE	1	ft	14-May-12	Phosphorus	Total	0.137	mg/l	
RCG-3	PARADISE			14-May-12	Temperature, sample		2	deg C	
RCG-3	PARADISE	1	ft	14-May-12	Total suspended solids		71	mg/l	
RCG-3	PARADISE	1	ft	14-May-12	Volatile suspended solids		19	mg/l	
RCG-1	PARADISE	2	ft	14-May-12	Chlorophyll a, corrected for pheophytin	Total	68.2	ug/l	
RCG-1	PARADISE	2	ft	14-May-12	Chlorophyll a, uncorrected for pheophytin	Total	71.9	ug/l	
RCG-1	PARADISE	2	ft	14-May-12	Chlorophyll c	Total	10.1	ug/l	
RCG-2	PARADISE	2	ft	14-May-12	Chlorophyll a, corrected for pheophytin	Total	69.4	ug/l	
RCG-2	PARADISE	2	ft	14-May-12	Chlorophyll a, uncorrected for pheophytin	Total	73.5	ug/l	
RCG-2	PARADISE	2	ft	14-May-12	Chlorophyll c	Total	10.2	ug/l	
RCG-3	PARADISE	1	ft	14-May-12	Chlorophyll a, corrected for pheophytin	Total	73.7	ug/l	
RCG-3	PARADISE	1	ft	14-May-12	Chlorophyll a, uncorrected for pheophytin	Total	77.7	ug/l	
RCG-3	PARADISE	1	ft	14-May-12	Chlorophyll c	Total	11.9	ug/l	
C-15	LITTLE WABASH RIVER			16-May-12	Alkalinity, total		155	mg/l	
C-15	LITTLE WABASH RIVER			16-May-12	Ammonia-nitrogen	Total	0.19	mg/l	
C-15	LITTLE WABASH RIVER			16-May-12	Barium	Dissolved	55.1	ug/l	
C-15	LITTLE WABASH RIVER			16-May-12	Barium	Total	57.4	ug/l	
C-15	LITTLE WABASH RIVER			16-May-12	Calcium	Dissolved	39300	ug/l	
C-15	LITTLE WABASH RIVER			16-May-12	Calcium	Total	40300	ug/l	
C-15	LITTLE WABASH RIVER			16-May-12	Chloride	Total	29.6	mg/l	
C-15	LITTLE WABASH RIVER			16-May-12	Fluoride	Total	0.28	mg/l	
C-15	LITTLE WABASH RIVER			16-May-12	Hardness, Ca, Mg		180000	ug/l	C
C-15	LITTLE WABASH RIVER			16-May-12	Inorganic nitrogen (nitrate and nitrite)	Total	0.716	mg/l	
C-15	LITTLE WABASH RIVER			16-May-12	Iron	Total	132	ug/l	
C-15	LITTLE WABASH RIVER			16-May-12	Magnesium	Dissolved	18800	ug/l	
C-15	LITTLE WABASH RIVER			16-May-12	Magnesium	Total	19200	ug/l	
C-15	LITTLE WABASH RIVER			16-May-12	Manganese	Dissolved	124	ug/l	
C-15	LITTLE WABASH RIVER			16-May-12	Manganese	Total	159	ug/l	
C-15	LITTLE WABASH RIVER			16-May-12	Organic carbon	Total	5.11	mg/l	
C-15	LITTLE WABASH RIVER			16-May-12	Phosphorus	Dissolved	0.082	mg/l	
C-15	LITTLE WABASH RIVER			16-May-12	Phosphorus	Total	0.118	mg/l	
C-15	LITTLE WABASH RIVER			16-May-12	Potassium	Dissolved	4010	ug/l	
C-15	LITTLE WABASH RIVER			16-May-12	Potassium	Total	4070	ug/l	
C-15	LITTLE WABASH RIVER			16-May-12	Sodium	Dissolved	15800	ug/l	
C-15	LITTLE WABASH RIVER			16-May-12	Sodium	Total	15900	ug/l	
C-15	LITTLE WABASH RIVER			16-May-12	Strontium	Dissolved	111	ug/l	
C-15	LITTLE WABASH RIVER			16-May-12	Strontium	Total	112	ug/l	
C-15	LITTLE WABASH RIVER			16-May-12	Sulfate	Total	13.7	mg/l	
C-15	LITTLE WABASH RIVER			16-May-12	Temperature, sample		5	deg C	
C-24	LITTLE WABASH RIVER			16-May-12	Alkalinity, total		195	mg/l	
C-24	LITTLE WABASH RIVER			16-May-12	Aluminum	Total	98.4	ug/l	
C-24	LITTLE WABASH RIVER			16-May-12	Ammonia-nitrogen	Total	0.61	mg/l	
C-24	LITTLE WABASH RIVER			16-May-12	Barium	Dissolved	65	ug/l	
C-24	LITTLE WABASH RIVER			16-May-12	Barium	Total	64.9	ug/l	
C-24	LITTLE WABASH RIVER			16-May-12	Calcium	Dissolved	48500	ug/l	
C-24	LITTLE WABASH RIVER			16-May-12	Calcium	Total	48200	ug/l	
C-24	LITTLE WABASH RIVER			16-May-12	Chloride	Total	51	mg/l	
C-24	LITTLE WABASH RIVER			16-May-12	Fluoride	Total	0.25	mg/l	
C-24	LITTLE WABASH RIVER			16-May-12	Hardness, Ca, Mg		217000	ug/l	C
C-24	LITTLE WABASH RIVER			16-May-12	Inorganic nitrogen (nitrate and nitrite)	Total	4.35	mg/l	
C-24	LITTLE WABASH RIVER			16-May-12	Iron	Total	221	ug/l	
C-24	LITTLE WABASH RIVER			16-May-12	Magnesium	Dissolved	23600	ug/l	
C-24	LITTLE WABASH RIVER			16-May-12	Magnesium	Total	23500	ug/l	
C-24	LITTLE WABASH RIVER			16-May-12	Manganese	Dissolved	35.2	ug/l	
C-24	LITTLE WABASH RIVER			16-May-12	Manganese	Total	41.2	ug/l	
C-24	LITTLE WABASH RIVER			16-May-12	Organic carbon	Total	3.91	mg/l	
C-24	LITTLE WABASH RIVER			16-May-12	Phosphorus	Dissolved	0.055	mg/l	
C-24	LITTLE WABASH RIVER			16-May-12	Phosphorus	Total	0.091	mg/l	
C-24	LITTLE WABASH RIVER			16-May-12	Potassium	Dissolved	2720	ug/l	
C-24	LITTLE WABASH RIVER			16-May-12	Potassium	Total	2710	ug/l	
C-24	LITTLE WABASH RIVER			16-May-12	Sodium	Dissolved	27500	ug/l	
C-24	LITTLE WABASH RIVER			16-May-12	Sodium	Total	27100	ug/l	
C-24	LITTLE WABASH RIVER			16-May-12	Strontium	Dissolved	184	ug/l	
C-24	LITTLE WABASH RIVER			16-May-12	Strontium	Total	180	ug/l	
C-24	LITTLE WABASH RIVER			16-May-12	Temperature, sample		5	deg C	
C-24	LITTLE WABASH RIVER			16-May-12	Total suspended solids		7	mg/l	
C-24	LITTLE WABASH RIVER			16-May-12	Volatile suspended solids		5	mg/l	
CT-02	WEST BRANCH LITTLE WABASH RIVER			16-May-12	Alkalinity, total		230	mg/l	
CT-02	WEST BRANCH LITTLE WABASH RIVER			16-May-12	Aluminum	Total	173	ug/l	
CT-02	WEST BRANCH LITTLE WABASH RIVER			16-May-12	Barium	Dissolved	66.5	ug/l	
CT-02	WEST BRANCH LITTLE WABASH RIVER			16-May-12	Barium	Total	70.5	ug/l	
CT-02	WEST BRANCH LITTLE WABASH RIVER			16-May-12	Calcium	Dissolved	65900	ug/l	
CT-02	WEST BRANCH LITTLE WABASH RIVER			16-May-12	Calcium	Total	67100	ug/l	
CT-02	WEST BRANCH LITTLE WABASH RIVER			16-May-12	Chloride	Total	21.9	mg/l	
CT-02	WEST BRANCH LITTLE WABASH RIVER			16-May-12	Fluoride	Total	0.23	mg/l	
CT-02	WEST BRANCH LITTLE WABASH RIVER			16-May-12	Hardness, Ca, Mg		287000	ug/l	C

StationCode	WaterbodyName	SampleDepth	SampleDepthUnits	CollectionDate	Analyte	SampleFraction	Result	ResultUnits	Qualifier
CT-02	WEST BRANCH LITTLE WABASH RIVER			16-May-12	Inorganic nitrogen (nitrate and nitrite)	Total	8.61	mg/l	
CT-02	WEST BRANCH LITTLE WABASH RIVER			16-May-12	Iron	Total	238	ug/l	
CT-02	WEST BRANCH LITTLE WABASH RIVER			16-May-12	Magnesium	Dissolved	28100	ug/l	
CT-02	WEST BRANCH LITTLE WABASH RIVER			16-May-12	Magnesium	Total	29100	ug/l	
CT-02	WEST BRANCH LITTLE WABASH RIVER			16-May-12	Manganese	Dissolved	17.6	ug/l	
CT-02	WEST BRANCH LITTLE WABASH RIVER			16-May-12	Manganese	Total	27.9	ug/l	
CT-02	WEST BRANCH LITTLE WABASH RIVER			16-May-12	Organic carbon	Total	2.01	mg/l	
CT-02	WEST BRANCH LITTLE WABASH RIVER			16-May-12	Phosphorus	Dissolved	0.05	mg/l	
CT-02	WEST BRANCH LITTLE WABASH RIVER			16-May-12	Phosphorus	Total	0.054	mg/l	
CT-02	WEST BRANCH LITTLE WABASH RIVER			16-May-12	Potassium	Dissolved	1510	ug/l	
CT-02	WEST BRANCH LITTLE WABASH RIVER			16-May-12	Potassium	Total	1710	ug/l	
CT-02	WEST BRANCH LITTLE WABASH RIVER			16-May-12	Sodium	Dissolved	7390	ug/l	
CT-02	WEST BRANCH LITTLE WABASH RIVER			16-May-12	Sodium	Total	7600	ug/l	
CT-02	WEST BRANCH LITTLE WABASH RIVER			16-May-12	Strontium	Dissolved	144	ug/l	
CT-02	WEST BRANCH LITTLE WABASH RIVER			16-May-12	Strontium	Total	150	ug/l	
CT-02	WEST BRANCH LITTLE WABASH RIVER			16-May-12	Temperature, sample		5	deg C	
CT-02	WEST BRANCH LITTLE WABASH RIVER			16-May-12	Total suspended solids		9	mg/l	
CT-02	WEST BRANCH LITTLE WABASH RIVER			16-May-12	Volatile suspended solids		4	mg/l	
C-21	LITTLE WABASH RIVER			21-May-12	Aluminum	Total	427	ug/l	
C-21	LITTLE WABASH RIVER			21-May-12	Ammonia-nitrogen	Total	0.13	mg/l	
C-21	LITTLE WABASH RIVER			21-May-12	Barium	Dissolved	73.2	ug/l	
C-21	LITTLE WABASH RIVER			21-May-12	Barium	Total	83.7	ug/l	
C-21	LITTLE WABASH RIVER			21-May-12	Calcium	Dissolved	58500	ug/l	
C-21	LITTLE WABASH RIVER			21-May-12	Calcium	Total	62800	ug/l	
C-21	LITTLE WABASH RIVER			21-May-12	Chloride	Total	25.8	mg/l	
C-21	LITTLE WABASH RIVER			21-May-12	Hardness, Ca, Mg		270000	ug/l	C
C-21	LITTLE WABASH RIVER			21-May-12	Inorganic nitrogen (nitrate and nitrite)	Total	1.57	mg/l	
C-21	LITTLE WABASH RIVER			21-May-12	Iron	Total	768	ug/l	
C-21	LITTLE WABASH RIVER			21-May-12	Magnesium	Dissolved	25600	ug/l	
C-21	LITTLE WABASH RIVER			21-May-12	Magnesium	Total	27500	ug/l	
C-21	LITTLE WABASH RIVER			21-May-12	Manganese	Dissolved	267	ug/l	
C-21	LITTLE WABASH RIVER			21-May-12	Manganese	Total	303	ug/l	
C-21	LITTLE WABASH RIVER			21-May-12	Organic carbon	Total	2.95	mg/l	
C-21	LITTLE WABASH RIVER			21-May-12	Phosphorus	Dissolved	0.042	mg/l	
C-21	LITTLE WABASH RIVER			21-May-12	Phosphorus	Total	0.11	mg/l	
C-21	LITTLE WABASH RIVER			21-May-12	Potassium	Dissolved	2570	ug/l	
C-21	LITTLE WABASH RIVER			21-May-12	Potassium	Total	2810	ug/l	
C-21	LITTLE WABASH RIVER			21-May-12	Sodium	Dissolved	12600	ug/l	
C-21	LITTLE WABASH RIVER			21-May-12	Sodium	Total	13100	ug/l	
C-21	LITTLE WABASH RIVER			21-May-12	Strontium	Dissolved	131	ug/l	
C-21	LITTLE WABASH RIVER			21-May-12	Strontium	Total	140	ug/l	
C-21	LITTLE WABASH RIVER			21-May-12	Temperature, sample		2	deg C	
C-21	LITTLE WABASH RIVER			21-May-12	Total suspended solids		24	mg/l	
C-21	LITTLE WABASH RIVER			21-May-12	Volatile suspended solids		7	mg/l	
C-21	LITTLE WABASH RIVER			21-May-12	Zinc	Total	5.17	ug/l	
C-21	LITTLE WABASH RIVER			23-May-12	Alkalinity, total		250	mg/l	
C-21	LITTLE WABASH RIVER			23-May-12	Aluminum	Total	843	ug/l	
C-21	LITTLE WABASH RIVER			23-May-12	Ammonia-nitrogen	Total	0.27	mg/l	
C-21	LITTLE WABASH RIVER			23-May-12	Barium	Dissolved	78.7	ug/l	
C-21	LITTLE WABASH RIVER			23-May-12	Barium	Total	89.2	ug/l	
C-21	LITTLE WABASH RIVER			23-May-12	Calcium	Dissolved	64300	ug/l	
C-21	LITTLE WABASH RIVER			23-May-12	Calcium	Total	65700	ug/l	
C-21	LITTLE WABASH RIVER			23-May-12	Chloride	Total	23.4	mg/l	
C-21	LITTLE WABASH RIVER			23-May-12	Fluoride	Total	0.24	mg/l	
C-21	LITTLE WABASH RIVER			23-May-12	Hardness, Ca, Mg		280000	ug/l	C
C-21	LITTLE WABASH RIVER			23-May-12	Inorganic nitrogen (nitrate and nitrite)	Total	2.83	mg/l	
C-21	LITTLE WABASH RIVER			23-May-12	Iron	Total	1170	ug/l	
C-21	LITTLE WABASH RIVER			23-May-12	Kjeldahl nitrogen	Total	0.502	mg/l	
C-21	LITTLE WABASH RIVER			23-May-12	Lead	Dissolved	5.19	ug/l	
C-21	LITTLE WABASH RIVER			23-May-12	Magnesium	Dissolved	27700	ug/l	
C-21	LITTLE WABASH RIVER			23-May-12	Magnesium	Total	28200	ug/l	
C-21	LITTLE WABASH RIVER			23-May-12	Manganese	Dissolved	245	ug/l	
C-21	LITTLE WABASH RIVER			23-May-12	Manganese	Total	309	ug/l	
C-21	LITTLE WABASH RIVER			23-May-12	Organic carbon	Total	2.99	mg/l	
C-21	LITTLE WABASH RIVER			23-May-12	Phosphorus	Dissolved	0.054	mg/l	
C-21	LITTLE WABASH RIVER			23-May-12	Phosphorus	Total	0.114	mg/l	
C-21	LITTLE WABASH RIVER			23-May-12	Potassium	Dissolved	3040	ug/l	
C-21	LITTLE WABASH RIVER			23-May-12	Potassium	Total	3450	ug/l	
C-21	LITTLE WABASH RIVER			23-May-12	Sodium	Dissolved	12900	ug/l	
C-21	LITTLE WABASH RIVER			23-May-12	Sodium	Total	13400	ug/l	
C-21	LITTLE WABASH RIVER			23-May-12	Strontium	Dissolved	143	ug/l	
C-21	LITTLE WABASH RIVER			23-May-12	Strontium	Total	148	ug/l	
C-21	LITTLE WABASH RIVER			23-May-12	Temperature, sample		3	deg C	
C-21	LITTLE WABASH RIVER			23-May-12	Total suspended solids		35	mg/l	
C-21	LITTLE WABASH RIVER			23-May-12	Volatile suspended solids		8	mg/l	
C-24	LITTLE WABASH RIVER			30-May-12	Alkalinity, total		265	mg/l	
C-24	LITTLE WABASH RIVER			30-May-12	Arsenic	Dissolved	3.2	ug/l	
C-24	LITTLE WABASH RIVER			30-May-12	Arsenic	Total	3.29	ug/l	
C-24	LITTLE WABASH RIVER			30-May-12	Barium	Dissolved	59.3	ug/l	
C-24	LITTLE WABASH RIVER			30-May-12	Barium	Total	70	ug/l	
C-24	LITTLE WABASH RIVER			30-May-12	Calcium	Dissolved	67700	ug/l	
C-24	LITTLE WABASH RIVER			30-May-12	Calcium	Total	70900	ug/l	
C-24	LITTLE WABASH RIVER			30-May-12	Chloride	Total	45	mg/l	
C-24	LITTLE WABASH RIVER			30-May-12	Fluoride	Total	0.19	mg/l	
C-24	LITTLE WABASH RIVER			30-May-12	Hardness, Ca, Mg		304000	ug/l	C
C-24	LITTLE WABASH RIVER			30-May-12	Inorganic nitrogen (nitrate and nitrite)	Total	1.04	mg/l	
C-24	LITTLE WABASH RIVER			30-May-12	Iron	Total	178	ug/l	
C-24	LITTLE WABASH RIVER			30-May-12	Lead	Dissolved	11.2	ug/l	
C-24	LITTLE WABASH RIVER			30-May-12	Lead	Total	12.4	ug/l	
C-24	LITTLE WABASH RIVER			30-May-12	Magnesium	Dissolved	29800	ug/l	

StationCode	WaterbodyName	SampleDepth	SampleDepthUnits	CollectionDate	Analyte	SampleFraction	Result	ResultUnits	Qualifier
C-24	LITTLE WABASH RIVER			30-May-12	Magnesium	Total	30900	ug/l	
C-24	LITTLE WABASH RIVER			30-May-12	Manganese	Dissolved	335	ug/l	
C-24	LITTLE WABASH RIVER			30-May-12	Manganese	Total	367	ug/l	
C-24	LITTLE WABASH RIVER			30-May-12	Organic carbon	Total	3	mg/l	
C-24	LITTLE WABASH RIVER			30-May-12	Phosphorus	Dissolved	0.076	mg/l	
C-24	LITTLE WABASH RIVER			30-May-12	Phosphorus	Total	0.114	mg/l	
C-24	LITTLE WABASH RIVER			30-May-12	Sodium	Dissolved	20600	ug/l	
C-24	LITTLE WABASH RIVER			30-May-12	Sodium	Total	23800	ug/l	
C-24	LITTLE WABASH RIVER			30-May-12	Strontium	Dissolved	144	ug/l	
C-24	LITTLE WABASH RIVER			30-May-12	Strontium	Total	159	ug/l	
C-24	LITTLE WABASH RIVER			30-May-12	Sulfate	Total	50.1	mg/l	
C-24	LITTLE WABASH RIVER			30-May-12	Temperature, sample		3	deg C	
C-24	LITTLE WABASH RIVER			30-May-12	Total suspended solids		7	mg/l	
C-24	LITTLE WABASH RIVER			30-May-12	Volatile suspended solids		7	mg/l	
C-24	LITTLE WABASH RIVER	1 ft		30-May-12	Chlorophyll a, corrected for pheophytin	Total	3.2	ug/l	
C-24	LITTLE WABASH RIVER	1 ft		30-May-12	Chlorophyll a, uncorrected for pheophytin	Total	3.54	ug/l	
C-24	LITTLE WABASH RIVER	1 ft		30-May-12	Chlorophyll c	Total	0.59	ug/l	
CT-02	WEST BRANCH LITTLE WABASH RIVER			04-Jun-12	Alkalinity, total		255	mg/l	
CT-02	WEST BRANCH LITTLE WABASH RIVER			04-Jun-12	Aluminum	Total	234	ug/l	
CT-02	WEST BRANCH LITTLE WABASH RIVER			04-Jun-12	Barium	Dissolved	64.9	ug/l	
CT-02	WEST BRANCH LITTLE WABASH RIVER			04-Jun-12	Barium	Total	70.3	ug/l	
CT-02	WEST BRANCH LITTLE WABASH RIVER			04-Jun-12	Calcium	Dissolved	67800	ug/l	
CT-02	WEST BRANCH LITTLE WABASH RIVER			04-Jun-12	Calcium	Total	69900	ug/l	
CT-02	WEST BRANCH LITTLE WABASH RIVER			04-Jun-12	Chloride	Total	22	mg/l	
CT-02	WEST BRANCH LITTLE WABASH RIVER			04-Jun-12	Fluoride	Total	0.22	mg/l	
CT-02	WEST BRANCH LITTLE WABASH RIVER			04-Jun-12	Hardness, Ca, Mg		299000	ug/l	C
CT-02	WEST BRANCH LITTLE WABASH RIVER			04-Jun-12	Inorganic nitrogen (nitrate and nitrite)	Total	5.67	mg/l	
CT-02	WEST BRANCH LITTLE WABASH RIVER			04-Jun-12	Iron	Total	310	ug/l	
CT-02	WEST BRANCH LITTLE WABASH RIVER			04-Jun-12	Lead	Dissolved	8.43	ug/l	
CT-02	WEST BRANCH LITTLE WABASH RIVER			04-Jun-12	Lead	Total	10.8	ug/l	
CT-02	WEST BRANCH LITTLE WABASH RIVER			04-Jun-12	Magnesium	Dissolved	28900	ug/l	
CT-02	WEST BRANCH LITTLE WABASH RIVER			04-Jun-12	Magnesium	Total	30200	ug/l	
CT-02	WEST BRANCH LITTLE WABASH RIVER			04-Jun-12	Manganese	Dissolved	14.2	ug/l	
CT-02	WEST BRANCH LITTLE WABASH RIVER			04-Jun-12	Manganese	Total	25.7	ug/l	
CT-02	WEST BRANCH LITTLE WABASH RIVER			04-Jun-12	Organic carbon	Total	2.55	mg/l	
CT-02	WEST BRANCH LITTLE WABASH RIVER			04-Jun-12	Phosphorus	Dissolved	0.056	mg/l	
CT-02	WEST BRANCH LITTLE WABASH RIVER			04-Jun-12	Phosphorus	Total	0.071	mg/l	
CT-02	WEST BRANCH LITTLE WABASH RIVER			04-Jun-12	Potassium	Dissolved	1010	ug/l	
CT-02	WEST BRANCH LITTLE WABASH RIVER			04-Jun-12	Potassium	Total	1030	ug/l	
CT-02	WEST BRANCH LITTLE WABASH RIVER			04-Jun-12	Sodium	Dissolved	7950	ug/l	
CT-02	WEST BRANCH LITTLE WABASH RIVER			04-Jun-12	Sodium	Total	8180	ug/l	
CT-02	WEST BRANCH LITTLE WABASH RIVER			04-Jun-12	Strontium	Dissolved	150	ug/l	
CT-02	WEST BRANCH LITTLE WABASH RIVER			04-Jun-12	Strontium	Total	154	ug/l	
CT-02	WEST BRANCH LITTLE WABASH RIVER			04-Jun-12	Sulfate	Total	19.8	mg/l	
CT-02	WEST BRANCH LITTLE WABASH RIVER			04-Jun-12	Temperature, sample		1	deg C	
CT-02	WEST BRANCH LITTLE WABASH RIVER			04-Jun-12	Total suspended solids		7	mg/l	
CT-02	WEST BRANCH LITTLE WABASH RIVER			04-Jun-12	Volatile suspended solids		4	mg/l	
C-15	LITTLE WABASH RIVER			04-Jun-12	Alkalinity, total		195	mg/l	
C-15	LITTLE WABASH RIVER			04-Jun-12	Ammonia-nitrogen	Total	0.13	mg/l	
C-15	LITTLE WABASH RIVER			04-Jun-12	Arsenic	Dissolved	2.73	ug/l	
C-15	LITTLE WABASH RIVER			04-Jun-12	Arsenic	Total	2.33	ug/l	
C-15	LITTLE WABASH RIVER			04-Jun-12	Barium	Dissolved	64.6	ug/l	
C-15	LITTLE WABASH RIVER			04-Jun-12	Barium	Total	67.7	ug/l	
C-15	LITTLE WABASH RIVER			04-Jun-12	Calcium	Dissolved	49400	ug/l	
C-15	LITTLE WABASH RIVER			04-Jun-12	Calcium	Total	50500	ug/l	
C-15	LITTLE WABASH RIVER			04-Jun-12	Chloride	Total	37	mg/l	
C-15	LITTLE WABASH RIVER			04-Jun-12	Fluoride	Total	0.28	mg/l	
C-15	LITTLE WABASH RIVER			04-Jun-12	Hardness, Ca, Mg		219000	ug/l	C
C-15	LITTLE WABASH RIVER			04-Jun-12	Inorganic nitrogen (nitrate and nitrite)	Total	1.29	mg/l	
C-15	LITTLE WABASH RIVER			04-Jun-12	Iron	Total	117	ug/l	
C-15	LITTLE WABASH RIVER			04-Jun-12	Kjeldahl nitrogen	Total	0.787	mg/l	
C-15	LITTLE WABASH RIVER			04-Jun-12	Lead	Dissolved	8.42	ug/l	
C-15	LITTLE WABASH RIVER			04-Jun-12	Lead	Total	11.1	ug/l	
C-15	LITTLE WABASH RIVER			04-Jun-12	Magnesium	Dissolved	22200	ug/l	
C-15	LITTLE WABASH RIVER			04-Jun-12	Magnesium	Total	22600	ug/l	
C-15	LITTLE WABASH RIVER			04-Jun-12	Manganese	Dissolved	96.7	ug/l	
C-15	LITTLE WABASH RIVER			04-Jun-12	Manganese	Total	138	ug/l	
C-15	LITTLE WABASH RIVER			04-Jun-12	Organic carbon	Total	5.46	mg/l	
C-15	LITTLE WABASH RIVER			04-Jun-12	Phosphorus	Dissolved	0.115	mg/l	
C-15	LITTLE WABASH RIVER			04-Jun-12	Phosphorus	Total	0.154	mg/l	
C-15	LITTLE WABASH RIVER			04-Jun-12	Potassium	Dissolved	4420	ug/l	
C-15	LITTLE WABASH RIVER			04-Jun-12	Potassium	Total	4660	ug/l	
C-15	LITTLE WABASH RIVER			04-Jun-12	Sodium	Dissolved	26100	ug/l	
C-15	LITTLE WABASH RIVER			04-Jun-12	Sodium	Total	26400	ug/l	
C-15	LITTLE WABASH RIVER			04-Jun-12	Strontium	Dissolved	136	ug/l	
C-15	LITTLE WABASH RIVER			04-Jun-12	Strontium	Total	138	ug/l	
C-15	LITTLE WABASH RIVER			04-Jun-12	Sulfate	Total	26.1	mg/l	
C-15	LITTLE WABASH RIVER			04-Jun-12	Temperature, sample		1	deg C	
C-15	LITTLE WABASH RIVER	1 ft		04-Jun-12	Chlorophyll a, corrected for pheophytin	Total	13.6	ug/l	
C-15	LITTLE WABASH RIVER	1 ft		04-Jun-12	Chlorophyll a, uncorrected for pheophytin	Total	13.6	ug/l	
C-15	LITTLE WABASH RIVER	1 ft		04-Jun-12	Chlorophyll c	Total	1.22	ug/l	
CT-02	WEST BRANCH LITTLE WABASH RIVER	1 ft		04-Jun-12	Chlorophyll a, corrected for pheophytin	Total	2.14	ug/l	
CT-02	WEST BRANCH LITTLE WABASH RIVER	1 ft		04-Jun-12	Chlorophyll a, uncorrected for pheophytin	Total	1.95	ug/l	
C-24	LITTLE WABASH RIVER			05-Jun-12	Ammonia-nitrogen	Total	0.3	mg/l	
C-24	LITTLE WABASH RIVER			05-Jun-12	Inorganic nitrogen (nitrate and nitrite)	Total	2.1	mg/l	
C-24	LITTLE WABASH RIVER			05-Jun-12	Kjeldahl nitrogen	Total	0.567	mg/l	
C-24	LITTLE WABASH RIVER			05-Jun-12	Phosphorus	Total	0.114	mg/l	
C-24	LITTLE WABASH RIVER			05-Jun-12	Temperature, sample		1	deg C	
C-24	LITTLE WABASH RIVER			05-Jun-12	Total suspended solids		12	mg/l	
C-24	LITTLE WABASH RIVER			05-Jun-12	Volatile suspended solids		11	mg/l	

StationCode	WaterbodyName	SampleDepth	SampleDepthUnits	CollectionDate	Analyte	SampleFraction	Result	ResultUnits	Qualifier
CT-02	WEST BRANCH LITTLE WABASH RIVER			05-Jun-12	Inorganic nitrogen (nitrate and nitrite)	Total	4.31	mg/l	
CT-02	WEST BRANCH LITTLE WABASH RIVER			05-Jun-12	Phosphorus	Total	0.071	mg/l	
CT-02	WEST BRANCH LITTLE WABASH RIVER			05-Jun-12	Temperature, sample		1	deg C	
C-15	LITTLE WABASH RIVER			05-Jun-12	Ammonia-nitrogen	Total	0.16	mg/l	
C-15	LITTLE WABASH RIVER			05-Jun-12	Inorganic nitrogen (nitrate and nitrite)	Total	0.26	mg/l	
C-15	LITTLE WABASH RIVER			05-Jun-12	Phosphorus	Total	0.137	mg/l	
C-15	LITTLE WABASH RIVER			05-Jun-12	Temperature, sample		1	deg C	
RCF-1	MATTOON	1	ft	13-Jun-12	Alkalinity, total		125	mg/l	
RCF-1	MATTOON	1	ft	13-Jun-12	Kjeldahl nitrogen	Total	0.824	mg/l	
RCF-1	MATTOON	1	ft	13-Jun-12	Phosphorus	Dissolved	0.029	mg/l	
RCF-1	MATTOON	1	ft	13-Jun-12	Phosphorus	Total	0.123	mg/l	
RCF-1	MATTOON	1	ft	13-Jun-12	Temperature, sample		5	deg C	
RCF-1	MATTOON	1	ft	13-Jun-12	Total suspended solids		14	mg/l	
RCF-1	MATTOON	1	ft	13-Jun-12	Volatile suspended solids		10	mg/l	
RCF-1	MATTOON	19	ft	13-Jun-12	Alkalinity, total		130	mg/l	
RCF-1	MATTOON	19	ft	13-Jun-12	Kjeldahl nitrogen	Total	0.913	mg/l	
RCF-1	MATTOON	19	ft	13-Jun-12	Phosphorus	Dissolved	0.093	mg/l	
RCF-1	MATTOON	19	ft	13-Jun-12	Phosphorus	Total	0.192	mg/l	
RCF-1	MATTOON	19	ft	13-Jun-12	Temperature, sample		5	deg C	
RCF-1	MATTOON	19	ft	13-Jun-12	Total suspended solids		17	mg/l	
RCF-1	MATTOON	19	ft	13-Jun-12	Volatile suspended solids		9	mg/l	
C-21	LITTLE WABASH RIVER			14-Jun-12	Alkalinity, total		270	mg/l	
C-21	LITTLE WABASH RIVER			14-Jun-12	Aluminum	Total	596	ug/l	
C-21	LITTLE WABASH RIVER			14-Jun-12	Arsenic	Total	2.44	ug/l	
C-21	LITTLE WABASH RIVER			14-Jun-12	Barium	Dissolved	81.5	ug/l	
C-21	LITTLE WABASH RIVER			14-Jun-12	Barium	Total	91.8	ug/l	
C-21	LITTLE WABASH RIVER			14-Jun-12	Calcium	Dissolved	71200	ug/l	
C-21	LITTLE WABASH RIVER			14-Jun-12	Calcium	Total	73100	ug/l	
C-21	LITTLE WABASH RIVER			14-Jun-12	Chloride	Total	21.5	mg/l	
C-21	LITTLE WABASH RIVER			14-Jun-12	Fluoride	Total	0.25	mg/l	
C-21	LITTLE WABASH RIVER			14-Jun-12	Hardness, Ca, Mg		314000	ug/l	C
C-21	LITTLE WABASH RIVER			14-Jun-12	Inorganic nitrogen (nitrate and nitrite)	Total	0.55	mg/l	
C-21	LITTLE WABASH RIVER			14-Jun-12	Iron	Total	776	ug/l	
C-21	LITTLE WABASH RIVER			14-Jun-12	Kjeldahl nitrogen	Total	0.66	mg/l	
C-21	LITTLE WABASH RIVER			14-Jun-12	Magnesium	Dissolved	30700	ug/l	
C-21	LITTLE WABASH RIVER			14-Jun-12	Magnesium	Total	32000	ug/l	
C-21	LITTLE WABASH RIVER			14-Jun-12	Manganese	Dissolved	331	ug/l	
C-21	LITTLE WABASH RIVER			14-Jun-12	Manganese	Total	470	ug/l	
C-21	LITTLE WABASH RIVER			14-Jun-12	Organic carbon	Total	3.26	mg/l	
C-21	LITTLE WABASH RIVER			14-Jun-12	Phosphorus	Dissolved	0.059	mg/l	
C-21	LITTLE WABASH RIVER			14-Jun-12	Phosphorus	Total	0.123	mg/l	
C-21	LITTLE WABASH RIVER			14-Jun-12	Potassium	Dissolved	2600	ug/l	
C-21	LITTLE WABASH RIVER			14-Jun-12	Potassium	Total	2790	ug/l	
C-21	LITTLE WABASH RIVER			14-Jun-12	Sodium	Dissolved	12900	ug/l	
C-21	LITTLE WABASH RIVER			14-Jun-12	Sodium	Total	13200	ug/l	
C-21	LITTLE WABASH RIVER			14-Jun-12	Strontium	Dissolved	154	ug/l	
C-21	LITTLE WABASH RIVER			14-Jun-12	Strontium	Total	159	ug/l	
C-21	LITTLE WABASH RIVER			14-Jun-12	Sulfate	Total	20.6	mg/l	
C-21	LITTLE WABASH RIVER			14-Jun-12	Temperature, sample		5	deg C	
C-21	LITTLE WABASH RIVER			14-Jun-12	Total suspended solids		19	mg/l	
C-21	LITTLE WABASH RIVER			14-Jun-12	Volatile suspended solids		8	mg/l	
C-21	LITTLE WABASH RIVER			14-Jun-12	Zinc	Total	5.83	ug/l	
RCG-1	PARADISE	1	ft	18-Jun-12	Alkalinity, total		135	mg/l	
RCG-1	PARADISE	1	ft	18-Jun-12	Ammonia-nitrogen	Total	0.16	mg/l	
RCG-1	PARADISE	1	ft	18-Jun-12	Inorganic nitrogen (nitrate and nitrite)	Total	0.414	mg/l	
RCG-1	PARADISE	1	ft	18-Jun-12	Kjeldahl nitrogen	Total	1.5	mg/l	
RCG-1	PARADISE	1	ft	18-Jun-12	Phosphorus	Total	0.212	mg/l	
RCG-1	PARADISE	1	ft	18-Jun-12	Temperature, sample		1	deg C	
RCG-1	PARADISE	1	ft	18-Jun-12	Total suspended solids		26	mg/l	
RCG-1	PARADISE	1	ft	18-Jun-12	Volatile suspended solids		12	mg/l	
RCG-2	PARADISE	1	ft	18-Jun-12	Alkalinity, total		125	mg/l	
RCG-2	PARADISE	1	ft	18-Jun-12	Inorganic nitrogen (nitrate and nitrite)	Total	0.231	mg/l	
RCG-2	PARADISE	1	ft	18-Jun-12	Kjeldahl nitrogen	Total	1.56	mg/l	
RCG-2	PARADISE	1	ft	18-Jun-12	Phosphorus	Total	0.226	mg/l	
RCG-2	PARADISE	1	ft	18-Jun-12	Temperature, sample		1	deg C	
RCG-2	PARADISE	1	ft	18-Jun-12	Total suspended solids		34	mg/l	
RCG-2	PARADISE	1	ft	18-Jun-12	Volatile suspended solids		15	mg/l	
RCG-3	PARADISE	1	ft	18-Jun-12	Alkalinity, total		150	mg/l	
RCG-3	PARADISE	1	ft	18-Jun-12	Kjeldahl nitrogen	Total	2.15	mg/l	
RCG-3	PARADISE	1	ft	18-Jun-12	Phosphorus	Total	0.352	mg/l	
RCG-3	PARADISE	1	ft	18-Jun-12	Temperature, sample		1	deg C	
RCG-3	PARADISE	1	ft	18-Jun-12	Total suspended solids		138	mg/l	
RCG-3	PARADISE	1	ft	18-Jun-12	Volatile suspended solids		27	mg/l	
RCG-1	PARADISE	13	ft	19-Jun-12	Alkalinity, total		140	mg/l	
RCG-1	PARADISE	13	ft	19-Jun-12	Ammonia-nitrogen	Total	0.24	mg/l	
RCG-1	PARADISE	13	ft	19-Jun-12	Inorganic nitrogen (nitrate and nitrite)	Total	0.468	mg/l	
RCG-1	PARADISE	13	ft	19-Jun-12	Phosphorus	Dissolved	0.079	mg/l	
RCG-1	PARADISE	13	ft	19-Jun-12	Phosphorus	Total	0.223	mg/l	
RCG-1	PARADISE	13	ft	19-Jun-12	Temperature, sample		2	deg C	
RCG-1	PARADISE	13	ft	19-Jun-12	Total suspended solids		39	mg/l	
RCG-1	PARADISE	13	ft	19-Jun-12	Volatile suspended solids		11	mg/l	
RCG-1	PARADISE	1	ft	19-Jun-12	Alkalinity, total		140	mg/l	
RCG-1	PARADISE	1	ft	19-Jun-12	Ammonia-nitrogen	Total	0.17	mg/l	
RCG-1	PARADISE	1	ft	19-Jun-12	Inorganic nitrogen (nitrate and nitrite)	Total	0.466	mg/l	
RCG-1	PARADISE	1	ft	19-Jun-12	Phosphorus	Dissolved	0.072	mg/l	
RCG-1	PARADISE	1	ft	19-Jun-12	Phosphorus	Total	0.187	mg/l	
RCG-1	PARADISE	1	ft	19-Jun-12	Temperature, sample		2	deg C	
RCG-1	PARADISE	1	ft	19-Jun-12	Total suspended solids		26	mg/l	
RCG-1	PARADISE	1	ft	19-Jun-12	Volatile suspended solids		10	mg/l	
RCG-2	PARADISE	1	ft	19-Jun-12	Alkalinity, total		135	mg/l	

StationCode	WaterbodyName	SampleDepth	SampleDepthUnits	CollectionDate	Analyte	SampleFraction	Result	ResultUnits	Qualifier
RCG-2	PARADISE		1 ft	19-Jun-12	Inorganic nitrogen (nitrate and nitrite)	Total	0.223	mg/l	
RCG-2	PARADISE		1 ft	19-Jun-12	Phosphorus	Dissolved	0.09	mg/l	
RCG-2	PARADISE		1 ft	19-Jun-12	Phosphorus	Total	0.267	mg/l	
RCG-2	PARADISE			19-Jun-12	Temperature, sample		2	deg C	
RCG-2	PARADISE		1 ft	19-Jun-12	Total suspended solids		59	mg/l	
RCG-2	PARADISE		1 ft	19-Jun-12	Volatile suspended solids		17	mg/l	
RCG-4	PARADISE		17 ft	19-Jun-12	Alkalinity, total		135	mg/l	
RCG-4	PARADISE		17 ft	19-Jun-12	Aluminum	Total	938	ug/l	
RCG-4	PARADISE		17 ft	19-Jun-12	Ammonia-nitrogen	Total	0.13	mg/l	
RCG-4	PARADISE		17 ft	19-Jun-12	Arsenic	Total	3.29	ug/l	
RCG-4	PARADISE		17 ft	19-Jun-12	Atrazine	Total	1.6	ug/l	
RCG-4	PARADISE		17 ft	19-Jun-12	Barium	Total	46.9	ug/l	
RCG-4	PARADISE		17 ft	19-Jun-12	Calcium	Total	30000	ug/l	
RCG-4	PARADISE		17 ft	19-Jun-12	Chloride	Total	25.5	mg/l	
RCG-4	PARADISE		17 ft	19-Jun-12	Fluoride	Total	0.24	mg/l	
RCG-4	PARADISE		17 ft	19-Jun-12	Hardness, Ca, Mg		158000	ug/l	C
RCG-4	PARADISE		17 ft	19-Jun-12	Inorganic nitrogen (nitrate and nitrite)	Total	0.445	mg/l	
RCG-4	PARADISE		17 ft	19-Jun-12	Iron	Total	889	ug/l	
RCG-4	PARADISE		17 ft	19-Jun-12	Magnesium	Total	20200	ug/l	
RCG-4	PARADISE		17 ft	19-Jun-12	Manganese	Total	98.5	ug/l	
RCG-4	PARADISE		17 ft	19-Jun-12	Phosphorus	Dissolved	0.07	mg/l	
RCG-4	PARADISE		17 ft	19-Jun-12	Phosphorus	Total	0.197	mg/l	
RCG-4	PARADISE		17 ft	19-Jun-12	Potassium	Total	2270	ug/l	
RCG-4	PARADISE		17 ft	19-Jun-12	Sodium	Total	8870	ug/l	
RCG-4	PARADISE		17 ft	19-Jun-12	Strontium	Total	77.1	ug/l	
RCG-4	PARADISE		17 ft	19-Jun-12	Sulfate	Total	13.5	mg/l	
RCG-4	PARADISE			19-Jun-12	Temperature, sample		2	deg C	
RCG-4	PARADISE		17 ft	19-Jun-12	Total dissolved solids		208	mg/l	
RCG-4	PARADISE		17 ft	19-Jun-12	Total suspended solids		35	mg/l	
RCG-4	PARADISE		17 ft	19-Jun-12	Volatile suspended solids		11	mg/l	
C-21	LITTLE WABASH RIVER			02-Jul-12	Kjeldahl nitrogen	Total	0.846	mg/l	
C-21	LITTLE WABASH RIVER			02-Jul-12	Phosphorus	Total	0.233	mg/l	
C-21	LITTLE WABASH RIVER			02-Jul-12	Temperature, sample		1	deg C	
C-21	LITTLE WABASH RIVER			02-Jul-12	Total suspended solids		7	mg/l	
C-21	LITTLE WABASH RIVER			02-Jul-12	Volatile suspended solids		5	mg/l	
C-21	LITTLE WABASH RIVER			09-Jul-12	Aluminum	Dissolved	271	ug/l	
C-21	LITTLE WABASH RIVER			09-Jul-12	Aluminum	Total	292	ug/l	
C-21	LITTLE WABASH RIVER			09-Jul-12	Arsenic	Dissolved	7.74	ug/l	
C-21	LITTLE WABASH RIVER			09-Jul-12	Arsenic	Total	8.28	ug/l	
C-21	LITTLE WABASH RIVER			09-Jul-12	Barium	Dissolved	79.6	ug/l	
C-21	LITTLE WABASH RIVER			09-Jul-12	Barium	Total	92.7	ug/l	
C-21	LITTLE WABASH RIVER			09-Jul-12	Calcium	Dissolved	72100	ug/l	
C-21	LITTLE WABASH RIVER			09-Jul-12	Calcium	Total	72600	ug/l	
C-21	LITTLE WABASH RIVER			09-Jul-12	Chloride	Total	23.7	mg/l	
C-21	LITTLE WABASH RIVER			09-Jul-12	Hardness, Ca, Mg		312000	ug/l	C
C-21	LITTLE WABASH RIVER			09-Jul-12	Iron	Total	344	ug/l	
C-21	LITTLE WABASH RIVER			09-Jul-12	Kjeldahl nitrogen	Total	0.651	mg/l	
C-21	LITTLE WABASH RIVER			09-Jul-12	Magnesium	Dissolved	30900	ug/l	
C-21	LITTLE WABASH RIVER			09-Jul-12	Magnesium	Total	31600	ug/l	
C-21	LITTLE WABASH RIVER			09-Jul-12	Manganese	Dissolved	348	ug/l	
C-21	LITTLE WABASH RIVER			09-Jul-12	Manganese	Total	592	ug/l	
C-21	LITTLE WABASH RIVER			09-Jul-12	Organic carbon	Total	5.01	mg/l	
C-21	LITTLE WABASH RIVER			09-Jul-12	Phosphorus	Dissolved	0.211	mg/l	
C-21	LITTLE WABASH RIVER			09-Jul-12	Phosphorus	Total	0.267	mg/l	
C-21	LITTLE WABASH RIVER			09-Jul-12	Potassium	Dissolved	2770	ug/l	
C-21	LITTLE WABASH RIVER			09-Jul-12	Potassium	Total	3100	ug/l	
C-21	LITTLE WABASH RIVER			09-Jul-12	Strontium	Dissolved	169	ug/l	
C-21	LITTLE WABASH RIVER			09-Jul-12	Strontium	Total	177	ug/l	
C-21	LITTLE WABASH RIVER			09-Jul-12	Temperature, sample		3	deg C	
C-21	LITTLE WABASH RIVER			09-Jul-12	Total suspended solids		16	mg/l	
C-21	LITTLE WABASH RIVER			09-Jul-12	Volatile suspended solids		8	mg/l	
RCG-1	PARADISE		1 ft	16-Jul-12	Alkalinity, total		165	mg/l	
RCG-1	PARADISE		1 ft	16-Jul-12	Kjeldahl nitrogen	Total	1.15	mg/l	
RCG-1	PARADISE		1 ft	16-Jul-12	Phosphorus	Dissolved	0.261	mg/l	
RCG-1	PARADISE		1 ft	16-Jul-12	Phosphorus	Total	0.391	mg/l	
RCG-1	PARADISE			16-Jul-12	Temperature, sample		2	deg C	
RCG-1	PARADISE		1 ft	16-Jul-12	Total suspended solids		8	mg/l	
RCG-1	PARADISE		14 ft	16-Jul-12	Alkalinity, total		155	mg/l	
RCG-1	PARADISE		14 ft	16-Jul-12	Ammonia-nitrogen	Total	0.14	mg/l	
RCG-1	PARADISE		14 ft	16-Jul-12	Kjeldahl nitrogen	Total	1.05	mg/l	
RCG-1	PARADISE		14 ft	16-Jul-12	Phosphorus	Dissolved	0.285	mg/l	
RCG-1	PARADISE		14 ft	16-Jul-12	Phosphorus	Total	0.415	mg/l	
RCG-1	PARADISE			16-Jul-12	Temperature, sample		2	deg C	
RCG-1	PARADISE		14 ft	16-Jul-12	Total suspended solids		17	mg/l	
RCG-1	PARADISE		14 ft	16-Jul-12	Volatile suspended solids		7	mg/l	
RCG-2	PARADISE		1 ft	16-Jul-12	Alkalinity, total		150	mg/l	
RCG-2	PARADISE		1 ft	16-Jul-12	Kjeldahl nitrogen	Total	1.14	mg/l	
RCG-2	PARADISE		1 ft	16-Jul-12	Phosphorus	Dissolved	0.281	mg/l	
RCG-2	PARADISE		1 ft	16-Jul-12	Phosphorus	Total	0.455	mg/l	
RCG-2	PARADISE			16-Jul-12	Temperature, sample		2	deg C	
RCG-2	PARADISE		1 ft	16-Jul-12	Total suspended solids		9	mg/l	
RCG-2	PARADISE		1 ft	16-Jul-12	Volatile suspended solids		6	mg/l	
RCG-4	PARADISE		20 ft	16-Jul-12	Alkalinity, total		155	mg/l	
RCG-4	PARADISE		20 ft	16-Jul-12	Aluminum	Total	612	ug/l	
RCG-4	PARADISE		20 ft	16-Jul-12	Arsenic	Total	10.5	ug/l	
RCG-4	PARADISE		20 ft	16-Jul-12	Atrazine	Total	0.83	ug/l	
RCG-4	PARADISE		20 ft	16-Jul-12	Barium	Total	56.3	ug/l	
RCG-4	PARADISE		20 ft	16-Jul-12	Calcium	Total	35900	ug/l	
RCG-4	PARADISE		20 ft	16-Jul-12	Chloride	Total	28.8	mg/l	
RCG-4	PARADISE		20 ft	16-Jul-12	Fluoride	Total	0.23	mg/l	

StationCode	WaterbodyName	SampleDepth	SampleDepthUnits	CollectionDate	Analyte	SampleFraction	Result	ResultUnits	Qualifier
RCG-4	PARADISE	20	ft	16-Jul-12	Hardness, Ca, Mg		178000	ug/l	C
RCG-4	PARADISE	20	ft	16-Jul-12	Iron	Total	679	ug/l	
RCG-4	PARADISE	20	ft	16-Jul-12	Kjeldahl nitrogen	Total	1.15	mg/l	
RCG-4	PARADISE	20	ft	16-Jul-12	Magnesium	Total	21400	ug/l	
RCG-4	PARADISE	20	ft	16-Jul-12	Manganese	Total	146	ug/l	
RCG-4	PARADISE	20	ft	16-Jul-12	Phosphorus	Dissolved	0.255	mg/l	
RCG-4	PARADISE	20	ft	16-Jul-12	Phosphorus	Total	0.447	mg/l	
RCG-4	PARADISE	20	ft	16-Jul-12	Potassium	Total	2690	ug/l	
RCG-4	PARADISE	20	ft	16-Jul-12	Sodium	Total	10400	ug/l	
RCG-4	PARADISE	20	ft	16-Jul-12	Strontium	Total	84.6	ug/l	
RCG-4	PARADISE			16-Jul-12	Temperature, sample		2	deg C	
RCG-4	PARADISE	20	ft	16-Jul-12	Total dissolved solids		196	mg/l	
RCG-4	PARADISE	20	ft	16-Jul-12	Total suspended solids		21	mg/l	
RCG-4	PARADISE	20	ft	16-Jul-12	Volatile suspended solids		8	mg/l	
RCG-1	PARADISE	1	ft	30-Jul-12	Alkalinity, total		150	mg/l	
RCG-1	PARADISE	1	ft	30-Jul-12	Kjeldahl nitrogen	Total	2.29	mg/l	
RCG-1	PARADISE	1	ft	30-Jul-12	Phosphorus	Total	0.461	mg/l	
RCG-1	PARADISE			30-Jul-12	Temperature, sample		3	deg C	
RCG-1	PARADISE	1	ft	30-Jul-12	Total suspended solids		26	mg/l	
RCG-1	PARADISE	1	ft	30-Jul-12	Volatile suspended solids		14	mg/l	
RCG-2	PARADISE	1	ft	30-Jul-12	Alkalinity, total		160	mg/l	
RCG-2	PARADISE	1	ft	30-Jul-12	Kjeldahl nitrogen	Total	1.89	mg/l	
RCG-2	PARADISE	1	ft	30-Jul-12	Phosphorus	Total	0.505	mg/l	
RCG-2	PARADISE			30-Jul-12	Temperature, sample		3	deg C	
RCG-2	PARADISE	1	ft	30-Jul-12	Total suspended solids		34	mg/l	
RCG-2	PARADISE	1	ft	30-Jul-12	Volatile suspended solids		17	mg/l	
RCG-3	PARADISE	1	ft	30-Jul-12	Alkalinity, total		155	mg/l	
RCG-3	PARADISE	1	ft	30-Jul-12	Kjeldahl nitrogen	Total	2.02	mg/l	
RCG-3	PARADISE	1	ft	30-Jul-12	Phosphorus	Total	0.53	mg/l	
RCG-3	PARADISE			30-Jul-12	Temperature, sample		3	deg C	
RCG-3	PARADISE	1	ft	30-Jul-12	Total suspended solids		58	mg/l	
RCG-3	PARADISE	1	ft	30-Jul-12	Volatile suspended solids		21	mg/l	
RCF-1	MATTOON	1	ft	30-Jul-12	Alkalinity, total		120	mg/l	
RCF-1	MATTOON	1	ft	30-Jul-12	Kjeldahl nitrogen	Total	1.32	mg/l	
RCF-1	MATTOON	1	ft	30-Jul-12	Phosphorus	Total	0.145	mg/l	
RCF-1	MATTOON			30-Jul-12	Temperature, sample		2	deg C	
RCF-1	MATTOON	1	ft	30-Jul-12	Total suspended solids		10	mg/l	
RCF-1	MATTOON	1	ft	30-Jul-12	Volatile suspended solids		9	mg/l	
RCF-1	MATTOON	22	ft	30-Jul-12	Alkalinity, total		155	mg/l	
RCF-1	MATTOON	22	ft	30-Jul-12	Ammonia-nitrogen	Total	3.14	mg/l	
RCF-1	MATTOON	22	ft	30-Jul-12	Kjeldahl nitrogen	Total	4.32	mg/l	
RCF-1	MATTOON	22	ft	30-Jul-12	Phosphorus	Dissolved	0.629	mg/l	
RCF-1	MATTOON	22	ft	30-Jul-12	Phosphorus	Total	0.895	mg/l	
RCF-1	MATTOON			30-Jul-12	Temperature, sample		2	deg C	
RCF-1	MATTOON	22	ft	30-Jul-12	Total suspended solids		19	mg/l	
RCF-1	MATTOON	22	ft	30-Jul-12	Volatile suspended solids		12	mg/l	
RCG-1	PARADISE	1	ft	07-Aug-12	Alkalinity, total		160	mg/l	
RCG-1	PARADISE	1	ft	07-Aug-12	Kjeldahl nitrogen	Total	1.57	mg/l	
RCG-1	PARADISE	1	ft	07-Aug-12	Phosphorus	Dissolved	0.292	mg/l	
RCG-1	PARADISE	1	ft	07-Aug-12	Phosphorus	Total	0.47	mg/l	
RCG-1	PARADISE			07-Aug-12	Temperature, sample		4	deg C	
RCG-1	PARADISE	1	ft	07-Aug-12	Total suspended solids		27	mg/l	
RCG-1	PARADISE	1	ft	07-Aug-12	Volatile suspended solids		14	mg/l	
RCG-1	PARADISE	14	ft	07-Aug-12	Alkalinity, total		160	mg/l	
RCG-1	PARADISE	14	ft	07-Aug-12	Kjeldahl nitrogen	Total	1.58	mg/l	
RCG-1	PARADISE	14	ft	07-Aug-12	Phosphorus	Dissolved	0.306	mg/l	
RCG-1	PARADISE	14	ft	07-Aug-12	Phosphorus	Total	0.481	mg/l	
RCG-1	PARADISE			07-Aug-12	Temperature, sample		4	deg C	
RCG-1	PARADISE	14	ft	07-Aug-12	Total suspended solids		31	mg/l	
RCG-1	PARADISE	14	ft	07-Aug-12	Volatile suspended solids		15	mg/l	
RCG-2	PARADISE	1	ft	07-Aug-12	Alkalinity, total		165	mg/l	
RCG-2	PARADISE	1	ft	07-Aug-12	Kjeldahl nitrogen	Total	1.74	mg/l	
RCG-2	PARADISE	1	ft	07-Aug-12	Phosphorus	Dissolved	0.33	mg/l	
RCG-2	PARADISE	1	ft	07-Aug-12	Phosphorus	Total	0.541	mg/l	
RCG-2	PARADISE			07-Aug-12	Temperature, sample		4	deg C	
RCG-2	PARADISE	1	ft	07-Aug-12	Total suspended solids		31	mg/l	
RCG-2	PARADISE	1	ft	07-Aug-12	Volatile suspended solids		22	mg/l	
RCG-4	PARADISE	15	ft	07-Aug-12	Alkalinity, total		155	mg/l	
RCG-4	PARADISE	15	ft	07-Aug-12	Aluminum	Total	656	ug/l	
RCG-4	PARADISE	15	ft	07-Aug-12	Arsenic	Total	13.4	ug/l	
RCG-4	PARADISE	15	ft	07-Aug-12	Atrazine	Total	0.81	ug/l	
RCG-4	PARADISE	15	ft	07-Aug-12	Barium	Total	77.6	ug/l	
RCG-4	PARADISE	15	ft	07-Aug-12	Calcium	Total	36400	ug/l	
RCG-4	PARADISE	15	ft	07-Aug-12	Chloride	Total	30.5	mg/l	
RCG-4	PARADISE	15	ft	07-Aug-12	Fluoride	Total	0.31	mg/l	
RCG-4	PARADISE	15	ft	07-Aug-12	Hardness, Ca, Mg		177000	ug/l	C
RCG-4	PARADISE	15	ft	07-Aug-12	Iron	Total	788	ug/l	
RCG-4	PARADISE	15	ft	07-Aug-12	Kjeldahl nitrogen	Total	1.62	mg/l	
RCG-4	PARADISE	15	ft	07-Aug-12	Magnesium	Total	20900	ug/l	
RCG-4	PARADISE	15	ft	07-Aug-12	Manganese	Total	174	ug/l	
RCG-4	PARADISE	15	ft	07-Aug-12	Phosphorus	Dissolved	0.296	mg/l	
RCG-4	PARADISE	15	ft	07-Aug-12	Phosphorus	Total	0.498	mg/l	
RCG-4	PARADISE	15	ft	07-Aug-12	Potassium	Total	2780	ug/l	
RCG-4	PARADISE	15	ft	07-Aug-12	Sodium	Total	11200	ug/l	
RCG-4	PARADISE	15	ft	07-Aug-12	Strontium	Total	87	ug/l	
RCG-4	PARADISE			07-Aug-12	Temperature, sample		4	deg C	
RCG-4	PARADISE	15	ft	07-Aug-12	Total dissolved solids		288	mg/l	
RCG-4	PARADISE	15	ft	07-Aug-12	Total suspended solids		35	mg/l	
RCG-4	PARADISE	15	ft	07-Aug-12	Volatile suspended solids		16	mg/l	
C-21	LITTLE WABASH RIVER			06-Aug-12	Aluminum	Dissolved	59.4	ug/l	

StationCode	WaterbodyName	SampleDepth	SampleDepthUnits	CollectionDate	Analyte	SampleFraction	Result	ResultUnits	Qualifier
C-21	LITTLE WABASH RIVER			06-Aug-12	Aluminum	Total	495	ug/l	
C-21	LITTLE WABASH RIVER			06-Aug-12	Arsenic	Dissolved	3.81	ug/l	
C-21	LITTLE WABASH RIVER			06-Aug-12	Arsenic	Total	3.87	ug/l	
C-21	LITTLE WABASH RIVER			06-Aug-12	Barium	Dissolved	46.9	ug/l	
C-21	LITTLE WABASH RIVER			06-Aug-12	Barium	Total	61.8	ug/l	
C-21	LITTLE WABASH RIVER			06-Aug-12	Boron	Dissolved	26	ug/l	
C-21	LITTLE WABASH RIVER			06-Aug-12	Boron	Total	25.8	ug/l	
C-21	LITTLE WABASH RIVER			06-Aug-12	Calcium	Dissolved	32300	ug/l	
C-21	LITTLE WABASH RIVER			06-Aug-12	Calcium	Total	33600	ug/l	
C-21	LITTLE WABASH RIVER			06-Aug-12	Chloride	Total	13.5	mg/l	
C-21	LITTLE WABASH RIVER			06-Aug-12	Copper	Dissolved	5.4	ug/l	
C-21	LITTLE WABASH RIVER			06-Aug-12	Copper	Total	5.64	ug/l	
C-21	LITTLE WABASH RIVER			06-Aug-12	Hardness, Ca, Mg		133000	ug/l	C
C-21	LITTLE WABASH RIVER			06-Aug-12	Inorganic nitrogen (nitrate and nitrite)	Total	0.367	mg/l	
C-21	LITTLE WABASH RIVER			06-Aug-12	Iron	Dissolved	212	ug/l	
C-21	LITTLE WABASH RIVER			06-Aug-12	Iron	Total	942	ug/l	
C-21	LITTLE WABASH RIVER			06-Aug-12	Kjeldahl nitrogen	Total	1.78	mg/l	
C-21	LITTLE WABASH RIVER			06-Aug-12	Magnesium	Dissolved	11100	ug/l	
C-21	LITTLE WABASH RIVER			06-Aug-12	Magnesium	Total	11900	ug/l	
C-21	LITTLE WABASH RIVER			06-Aug-12	Manganese	Dissolved	87.4	ug/l	
C-21	LITTLE WABASH RIVER			06-Aug-12	Manganese	Total	279	ug/l	
C-21	LITTLE WABASH RIVER			06-Aug-12	Organic carbon	Total	11.5	mg/l	
C-21	LITTLE WABASH RIVER			06-Aug-12	Phosphorus	Dissolved	0.243	mg/l	
C-21	LITTLE WABASH RIVER			06-Aug-12	Phosphorus	Total	0.425	mg/l	
C-21	LITTLE WABASH RIVER			06-Aug-12	Potassium	Dissolved	8680	ug/l	
C-21	LITTLE WABASH RIVER			06-Aug-12	Potassium	Total	9220	ug/l	
C-21	LITTLE WABASH RIVER			06-Aug-12	Sodium	Dissolved	7940	ug/l	
C-21	LITTLE WABASH RIVER			06-Aug-12	Sodium	Total	8060	ug/l	
C-21	LITTLE WABASH RIVER			06-Aug-12	Strontium	Dissolved	77.3	ug/l	
C-21	LITTLE WABASH RIVER			06-Aug-12	Strontium	Total	81.2	ug/l	
C-21	LITTLE WABASH RIVER			06-Aug-12	Sulfate	Total	13.8	mg/l	
C-21	LITTLE WABASH RIVER			06-Aug-12	Temperature, sample		4	deg C	
C-21	LITTLE WABASH RIVER			06-Aug-12	Total suspended solids		39	mg/l	
C-21	LITTLE WABASH RIVER			06-Aug-12	Volatile suspended solids		15	mg/l	
C-15	LITTLE WABASH RIVER			06-Aug-12	Kjeldahl nitrogen	Total	0.576	mg/l	
C-15	LITTLE WABASH RIVER			06-Aug-12	Phosphorus	Total	0.228	mg/l	
C-15	LITTLE WABASH RIVER			06-Aug-12	Temperature, sample		4	deg C	
C-15	LITTLE WABASH RIVER			06-Aug-12	Total suspended solids		7	mg/l	
C-15	LITTLE WABASH RIVER			06-Aug-12	Volatile suspended solids		6	mg/l	
CT-02	WEST BRANCH LITTLE WABASH RIVER			06-Aug-12	Kjeldahl nitrogen	Total	1.98	mg/l	
CT-02	WEST BRANCH LITTLE WABASH RIVER			06-Aug-12	Phosphorus	Total	0.361	mg/l	
CT-02	WEST BRANCH LITTLE WABASH RIVER			06-Aug-12	Temperature, sample		4	deg C	
CT-02	WEST BRANCH LITTLE WABASH RIVER			06-Aug-12	Total suspended solids		67	mg/l	
CT-02	WEST BRANCH LITTLE WABASH RIVER			06-Aug-12	Volatile suspended solids		25	mg/l	
C-24	LITTLE WABASH RIVER			06-Aug-12	Kjeldahl nitrogen	Total	2.05	mg/l	
C-24	LITTLE WABASH RIVER			06-Aug-12	Phosphorus	Total	0.185	mg/l	
C-24	LITTLE WABASH RIVER			06-Aug-12	Temperature, sample		4	deg C	
C-24	LITTLE WABASH RIVER			06-Aug-12	Total suspended solids		9	mg/l	
C-24	LITTLE WABASH RIVER			06-Aug-12	Volatile suspended solids		5	mg/l	
RCG-1	PARADISE	1 ft		13-Aug-12	Alkalinity, total		160	mg/l	
RCG-1	PARADISE	1 ft		13-Aug-12	Kjeldahl nitrogen	Total	1.46	mg/l	
RCG-1	PARADISE	1 ft		13-Aug-12	Phosphorus	Total	0.476	mg/l	
RCG-1	PARADISE	1 ft		13-Aug-12	Temperature, sample		2	deg C	
RCG-1	PARADISE	1 ft		13-Aug-12	Total suspended solids		23	mg/l	
RCG-1	PARADISE	1 ft		13-Aug-12	Volatile suspended solids		16	mg/l	
RCG-2	PARADISE	1 ft		13-Aug-12	Alkalinity, total		155	mg/l	
RCG-2	PARADISE	1 ft		13-Aug-12	Kjeldahl nitrogen	Total	1.69	mg/l	
RCG-2	PARADISE	1 ft		13-Aug-12	Phosphorus	Total	0.533	mg/l	
RCG-2	PARADISE	1 ft		13-Aug-12	Temperature, sample		2	deg C	
RCG-2	PARADISE	1 ft		13-Aug-12	Total suspended solids		18	mg/l	
RCG-2	PARADISE	1 ft		13-Aug-12	Volatile suspended solids		16	mg/l	
RCG-3	PARADISE	1 ft		13-Aug-12	Alkalinity, total		160	mg/l	
RCG-3	PARADISE	1 ft		13-Aug-12	Kjeldahl nitrogen	Total	2.02	mg/l	
RCG-3	PARADISE	1 ft		13-Aug-12	Phosphorus	Total	0.573	mg/l	
RCG-3	PARADISE	1 ft		13-Aug-12	Temperature, sample		2	deg C	
RCG-3	PARADISE	1 ft		13-Aug-12	Total suspended solids		89	mg/l	
RCG-3	PARADISE	1 ft		13-Aug-12	Volatile suspended solids		25	mg/l	
RCF-1	MATTOON	22 ft		14-Aug-12	Alkalinity, total		120	mg/l	
RCF-1	MATTOON	22 ft		14-Aug-12	Ammonia-nitrogen	Total	0.3	mg/l	
RCF-1	MATTOON	22 ft		14-Aug-12	Kjeldahl nitrogen	Total	1.58	mg/l	
RCF-1	MATTOON	22 ft		14-Aug-12	Phosphorus	Dissolved	0.041	mg/l	
RCF-1	MATTOON	22 ft		14-Aug-12	Phosphorus	Total	0.167	mg/l	
RCF-1	MATTOON	22 ft		14-Aug-12	Temperature, sample		2	deg C	
RCF-1	MATTOON	22 ft		14-Aug-12	Total suspended solids		18	mg/l	
RCF-1	MATTOON	22 ft		14-Aug-12	Volatile suspended solids		9	mg/l	
RCF-1	MATTOON	1 ft		14-Aug-12	Alkalinity, total		120	mg/l	
RCF-1	MATTOON	1 ft		14-Aug-12	Ammonia-nitrogen	Total	0.34	mg/l	
RCF-1	MATTOON	1 ft		14-Aug-12	Kjeldahl nitrogen	Total	1.61	mg/l	
RCF-1	MATTOON	1 ft		14-Aug-12	Phosphorus	Dissolved	0.041	mg/l	
RCF-1	MATTOON	1 ft		14-Aug-12	Phosphorus	Total	0.161	mg/l	
RCF-1	MATTOON	1 ft		14-Aug-12	Temperature, sample		2	deg C	
RCF-1	MATTOON	1 ft		14-Aug-12	Total suspended solids		17	mg/l	
RCF-1	MATTOON	1 ft		14-Aug-12	Volatile suspended solids		9	mg/l	
C-21	LITTLE WABASH RIVER			04-Sep-12	Ammonia-nitrogen	Total	0.18	mg/l	
C-21	LITTLE WABASH RIVER			04-Sep-12	Inorganic nitrogen (nitrate and nitrite)	Total	1.31	mg/l	
C-21	LITTLE WABASH RIVER			04-Sep-12	Phosphorus	Total	0.457	mg/l	
C-21	LITTLE WABASH RIVER			04-Sep-12	Temperature, sample		2	deg C	
C-21	LITTLE WABASH RIVER			04-Sep-12	Total suspended solids		27	mg/l	
C-21	LITTLE WABASH RIVER			04-Sep-12	Volatile suspended solids		7	mg/l	
C-21	LITTLE WABASH RIVER			24-Sep-12	Alkalinity, total		165	mg/l	

StationCode	WaterbodyName	SampleDepth	SampleDepthUnits	CollectionDate	Analyte	SampleFraction	Result	ResultUnits	Qualifier
C-21	LITTLE WABASH RIVER			24-Sep-12	Aluminum	Total	631	ug/l	
C-21	LITTLE WABASH RIVER			24-Sep-12	Barium	Dissolved	73.6	ug/l	
C-21	LITTLE WABASH RIVER			24-Sep-12	Barium	Total	80.4	ug/l	
C-21	LITTLE WABASH RIVER			24-Sep-12	Boron	Dissolved	28.9	ug/l	
C-21	LITTLE WABASH RIVER			24-Sep-12	Boron	Total	31.5	ug/l	
C-21	LITTLE WABASH RIVER			24-Sep-12	Calcium	Dissolved	45800	ug/l	
C-21	LITTLE WABASH RIVER			24-Sep-12	Calcium	Total	47100	ug/l	
C-21	LITTLE WABASH RIVER			24-Sep-12	Chloride	Total	13.4	mg/l	
C-21	LITTLE WABASH RIVER			24-Sep-12	Fluoride	Total	0.19	mg/l	
C-21	LITTLE WABASH RIVER			24-Sep-12	Hardness, Ca, Mg		184000	ug/l	C
C-21	LITTLE WABASH RIVER			24-Sep-12	Iron	Total	866	ug/l	
C-21	LITTLE WABASH RIVER			24-Sep-12	Kjeldahl nitrogen	Total	0.864	mg/l	
C-21	LITTLE WABASH RIVER			24-Sep-12	Lead	Total	6.67	ug/l	
C-21	LITTLE WABASH RIVER			24-Sep-12	Magnesium	Dissolved	15500	ug/l	
C-21	LITTLE WABASH RIVER			24-Sep-12	Magnesium	Total	16100	ug/l	
C-21	LITTLE WABASH RIVER			24-Sep-12	Manganese	Dissolved	411	ug/l	
C-21	LITTLE WABASH RIVER			24-Sep-12	Manganese	Total	532	ug/l	
C-21	LITTLE WABASH RIVER			24-Sep-12	Organic carbon	Total	6.02	mg/l	
C-21	LITTLE WABASH RIVER			24-Sep-12	Phosphorus	Dissolved	0.042	mg/l	
C-21	LITTLE WABASH RIVER			24-Sep-12	Phosphorus	Total	0.122	mg/l	
C-21	LITTLE WABASH RIVER			24-Sep-12	Potassium	Dissolved	6490	ug/l	
C-21	LITTLE WABASH RIVER			24-Sep-12	Potassium	Total	6690	ug/l	
C-21	LITTLE WABASH RIVER			24-Sep-12	Sodium	Dissolved	10600	ug/l	
C-21	LITTLE WABASH RIVER			24-Sep-12	Sodium	Total	10800	ug/l	
C-21	LITTLE WABASH RIVER			24-Sep-12	Strontium	Dissolved	108	ug/l	
C-21	LITTLE WABASH RIVER			24-Sep-12	Strontium	Total	110	ug/l	
C-21	LITTLE WABASH RIVER			24-Sep-12	Sulfate	Total	10.3	mg/l	
C-21	LITTLE WABASH RIVER			24-Sep-12	Temperature, sample		1	deg C	
C-21	LITTLE WABASH RIVER			24-Sep-12	Total suspended solids		22	mg/l	
C-21	LITTLE WABASH RIVER			24-Sep-12	Volatile suspended solids		10	mg/l	
C-15	LITTLE WABASH RIVER			25-Sep-12	Alkalinity, total		150	mg/l	
C-15	LITTLE WABASH RIVER			25-Sep-12	Aluminum	Total	412	ug/l	
C-15	LITTLE WABASH RIVER			25-Sep-12	Barium	Dissolved	60.5	ug/l	
C-15	LITTLE WABASH RIVER			25-Sep-12	Barium	Total	65.4	ug/l	
C-15	LITTLE WABASH RIVER			25-Sep-12	Calcium	Dissolved	39500	ug/l	
C-15	LITTLE WABASH RIVER			25-Sep-12	Calcium	Total	40200	ug/l	
C-15	LITTLE WABASH RIVER			25-Sep-12	Chloride	Total	19.7	mg/l	
C-15	LITTLE WABASH RIVER			25-Sep-12	Fluoride	Total	0.26	mg/l	
C-15	LITTLE WABASH RIVER			25-Sep-12	Hardness, Ca, Mg		161000	ug/l	C
C-15	LITTLE WABASH RIVER			25-Sep-12	Inorganic nitrogen (nitrate and nitrite)	Total	0.116	mg/l	
C-15	LITTLE WABASH RIVER			25-Sep-12	Iron	Total	548	ug/l	
C-15	LITTLE WABASH RIVER			25-Sep-12	Kjeldahl nitrogen	Total	0.77	mg/l	
C-15	LITTLE WABASH RIVER			25-Sep-12	Magnesium	Dissolved	14400	ug/l	
C-15	LITTLE WABASH RIVER			25-Sep-12	Magnesium	Total	14800	ug/l	
C-15	LITTLE WABASH RIVER			25-Sep-12	Manganese	Dissolved	115	ug/l	
C-15	LITTLE WABASH RIVER			25-Sep-12	Manganese	Total	189	ug/l	
C-15	LITTLE WABASH RIVER			25-Sep-12	Organic carbon	Total	9.09	mg/l	
C-15	LITTLE WABASH RIVER			25-Sep-12	Phosphorus	Dissolved	0.118	mg/l	
C-15	LITTLE WABASH RIVER			25-Sep-12	Phosphorus	Total	0.149	mg/l	
C-15	LITTLE WABASH RIVER			25-Sep-12	Potassium	Dissolved	6180	ug/l	
C-15	LITTLE WABASH RIVER			25-Sep-12	Potassium	Total	6100	ug/l	
C-15	LITTLE WABASH RIVER			25-Sep-12	Sodium	Dissolved	16600	ug/l	
C-15	LITTLE WABASH RIVER			25-Sep-12	Sodium	Total	16600	ug/l	
C-15	LITTLE WABASH RIVER			25-Sep-12	Strontium	Dissolved	111	ug/l	
C-15	LITTLE WABASH RIVER			25-Sep-12	Strontium	Total	113	ug/l	
C-15	LITTLE WABASH RIVER			25-Sep-12	Temperature, sample		2	deg C	
C-15	LITTLE WABASH RIVER			25-Sep-12	Total suspended solids		17	mg/l	
C-15	LITTLE WABASH RIVER			25-Sep-12	Volatile suspended solids		6	mg/l	
CT-02	WEST BRANCH LITTLE WABASH RIVER			25-Sep-12	Alkalinity, total		170	mg/l	
CT-02	WEST BRANCH LITTLE WABASH RIVER			25-Sep-12	Aluminum	Total	891	ug/l	
CT-02	WEST BRANCH LITTLE WABASH RIVER			25-Sep-12	Barium	Dissolved	65.2	ug/l	
CT-02	WEST BRANCH LITTLE WABASH RIVER			25-Sep-12	Barium	Total	74.2	ug/l	
CT-02	WEST BRANCH LITTLE WABASH RIVER			25-Sep-12	Calcium	Dissolved	49400	ug/l	
CT-02	WEST BRANCH LITTLE WABASH RIVER			25-Sep-12	Calcium	Total	48600	ug/l	
CT-02	WEST BRANCH LITTLE WABASH RIVER			25-Sep-12	Chloride	Total	13.8	mg/l	
CT-02	WEST BRANCH LITTLE WABASH RIVER			25-Sep-12	Fluoride	Total	0.19	mg/l	
CT-02	WEST BRANCH LITTLE WABASH RIVER			25-Sep-12	Hardness, Ca, Mg		198000	ug/l	C
CT-02	WEST BRANCH LITTLE WABASH RIVER			25-Sep-12	Inorganic nitrogen (nitrate and nitrite)	Total	0.154	mg/l	
CT-02	WEST BRANCH LITTLE WABASH RIVER			25-Sep-12	Iron	Total	1060	ug/l	
CT-02	WEST BRANCH LITTLE WABASH RIVER			25-Sep-12	Kjeldahl nitrogen	Total	1.01	mg/l	
CT-02	WEST BRANCH LITTLE WABASH RIVER			25-Sep-12	Magnesium	Dissolved	18800	ug/l	
CT-02	WEST BRANCH LITTLE WABASH RIVER			25-Sep-12	Magnesium	Total	18600	ug/l	
CT-02	WEST BRANCH LITTLE WABASH RIVER			25-Sep-12	Manganese	Dissolved	57.2	ug/l	
CT-02	WEST BRANCH LITTLE WABASH RIVER			25-Sep-12	Manganese	Total	142	ug/l	
CT-02	WEST BRANCH LITTLE WABASH RIVER			25-Sep-12	Organic carbon	Total	9.3	mg/l	
CT-02	WEST BRANCH LITTLE WABASH RIVER			25-Sep-12	Phosphorus	Dissolved	0.141	mg/l	
CT-02	WEST BRANCH LITTLE WABASH RIVER			25-Sep-12	Phosphorus	Total	0.207	mg/l	
CT-02	WEST BRANCH LITTLE WABASH RIVER			25-Sep-12	Potassium	Dissolved	7500	ug/l	
CT-02	WEST BRANCH LITTLE WABASH RIVER			25-Sep-12	Potassium	Total	7660	ug/l	
CT-02	WEST BRANCH LITTLE WABASH RIVER			25-Sep-12	Sodium	Dissolved	5630	ug/l	
CT-02	WEST BRANCH LITTLE WABASH RIVER			25-Sep-12	Sodium	Total	5630	ug/l	
CT-02	WEST BRANCH LITTLE WABASH RIVER			25-Sep-12	Strontium	Dissolved	111	ug/l	
CT-02	WEST BRANCH LITTLE WABASH RIVER			25-Sep-12	Strontium	Total	111	ug/l	
CT-02	WEST BRANCH LITTLE WABASH RIVER			25-Sep-12	Temperature, sample		2	deg C	
CT-02	WEST BRANCH LITTLE WABASH RIVER			25-Sep-12	Total suspended solids		28	mg/l	
CT-02	WEST BRANCH LITTLE WABASH RIVER			25-Sep-12	Volatile suspended solids		9	mg/l	
C-24	LITTLE WABASH RIVER			25-Sep-12	Alkalinity, total		320	mg/l	
C-24	LITTLE WABASH RIVER			25-Sep-12	Ammonia-nitrogen	Total	0.14	mg/l	
C-24	LITTLE WABASH RIVER			25-Sep-12	Barium	Dissolved	115	ug/l	
C-24	LITTLE WABASH RIVER			25-Sep-12	Barium	Total	122	ug/l	

StationCode	WaterbodyName	SampleDepth	SampleDepthUnits	CollectionDate	Analyte	SampleFraction	Result	ResultUnits	Qualifier
C-24	LITTLE WABASH RIVER			25-Sep-12	Boron	Total	164	ug/l	
C-24	LITTLE WABASH RIVER			25-Sep-12	Calcium	Dissolved	79200	ug/l	
C-24	LITTLE WABASH RIVER			25-Sep-12	Calcium	Total	81700	ug/l	
C-24	LITTLE WABASH RIVER			25-Sep-12	Chloride	Total	148	mg/l	
C-24	LITTLE WABASH RIVER			25-Sep-12	Fluoride	Total	0.24	mg/l	
C-24	LITTLE WABASH RIVER			25-Sep-12	Hardness, Ca, Mg		368000	ug/l	C
C-24	LITTLE WABASH RIVER			25-Sep-12	Inorganic nitrogen (nitrate and nitrite)	Total	1.62	mg/l	
C-24	LITTLE WABASH RIVER			25-Sep-12	Iron	Total	160	ug/l	
C-24	LITTLE WABASH RIVER			25-Sep-12	Kjeldahl nitrogen	Total	0.724	mg/l	
C-24	LITTLE WABASH RIVER			25-Sep-12	Magnesium	Dissolved	38400	ug/l	
C-24	LITTLE WABASH RIVER			25-Sep-12	Magnesium	Total	39900	ug/l	
C-24	LITTLE WABASH RIVER			25-Sep-12	Manganese	Dissolved	44.6	ug/l	
C-24	LITTLE WABASH RIVER			25-Sep-12	Manganese	Total	54	ug/l	
C-24	LITTLE WABASH RIVER			25-Sep-12	Organic carbon	Total	5.77	mg/l	
C-24	LITTLE WABASH RIVER			25-Sep-12	Phosphorus	Dissolved	0.065	mg/l	
C-24	LITTLE WABASH RIVER			25-Sep-12	Phosphorus	Total	0.091	mg/l	
C-24	LITTLE WABASH RIVER			25-Sep-12	Potassium	Dissolved	3300	ug/l	
C-24	LITTLE WABASH RIVER			25-Sep-12	Potassium	Total	3330	ug/l	
C-24	LITTLE WABASH RIVER			25-Sep-12	Sodium	Dissolved	89700	ug/l	
C-24	LITTLE WABASH RIVER			25-Sep-12	Sodium	Total	91800	ug/l	
C-24	LITTLE WABASH RIVER			25-Sep-12	Strontium	Dissolved	475	ug/l	
C-24	LITTLE WABASH RIVER			25-Sep-12	Strontium	Total	496	ug/l	
C-24	LITTLE WABASH RIVER			25-Sep-12	Temperature, sample		2	deg C	
C-24	LITTLE WABASH RIVER			25-Sep-12	Total suspended solids		4	mg/l	
C-24	LITTLE WABASH RIVER			25-Sep-12	Volatile suspended solids		4	mg/l	
C-21	LITTLE WABASH RIVER			24-Sep-12	Aluminum	Total	727	ug/l	
C-21	LITTLE WABASH RIVER			24-Sep-12	Arsenic	Dissolved	2.24	ug/l	
C-21	LITTLE WABASH RIVER			24-Sep-12	Arsenic	Total	2.46	ug/l	
C-21	LITTLE WABASH RIVER			24-Sep-12	Barium	Dissolved	72.9	ug/l	
C-21	LITTLE WABASH RIVER			24-Sep-12	Barium	Total	81.9	ug/l	
C-21	LITTLE WABASH RIVER			24-Sep-12	Calcium	Dissolved	46600	ug/l	
C-21	LITTLE WABASH RIVER			24-Sep-12	Calcium	Total	47500	ug/l	
C-21	LITTLE WABASH RIVER			24-Sep-12	Chloride	Total	13.8	mg/l	
C-21	LITTLE WABASH RIVER			24-Sep-12	Hardness, Ca, Mg		186000	ug/l	C
C-21	LITTLE WABASH RIVER			24-Sep-12	Iron	Total	990	ug/l	
C-21	LITTLE WABASH RIVER			24-Sep-12	Kjeldahl nitrogen	Total	1.04	mg/l	
C-21	LITTLE WABASH RIVER			24-Sep-12	Magnesium	Dissolved	16000	ug/l	
C-21	LITTLE WABASH RIVER			24-Sep-12	Magnesium	Total	16400	ug/l	
C-21	LITTLE WABASH RIVER			24-Sep-12	Manganese	Dissolved	407	ug/l	
C-21	LITTLE WABASH RIVER			24-Sep-12	Manganese	Total	500	ug/l	
C-21	LITTLE WABASH RIVER			24-Sep-12	Organic carbon	Total	6.11	mg/l	
C-21	LITTLE WABASH RIVER			24-Sep-12	Phosphorus	Dissolved	0.031	mg/l	
C-21	LITTLE WABASH RIVER			24-Sep-12	Phosphorus	Total	0.13	mg/l	
C-21	LITTLE WABASH RIVER			24-Sep-12	Potassium	Dissolved	6340	ug/l	
C-21	LITTLE WABASH RIVER			24-Sep-12	Potassium	Total	6570	ug/l	
C-21	LITTLE WABASH RIVER			24-Sep-12	Sodium	Dissolved	10700	ug/l	
C-21	LITTLE WABASH RIVER			24-Sep-12	Sodium	Total	10700	ug/l	
C-21	LITTLE WABASH RIVER			24-Sep-12	Strontium	Dissolved	108	ug/l	
C-21	LITTLE WABASH RIVER			24-Sep-12	Strontium	Total	111	ug/l	
C-21	LITTLE WABASH RIVER			24-Sep-12	Temperature, sample		3	deg C	
C-21	LITTLE WABASH RIVER			24-Sep-12	Total suspended solids		34	mg/l	
C-21	LITTLE WABASH RIVER			24-Sep-12	Volatile suspended solids		12	mg/l	
RCG-1	PARADISE	1 ft		15-Oct-12	Alkalinity, total		150	mg/l	
RCG-1	PARADISE	1 ft		15-Oct-12	Kjeldahl nitrogen	Total	1.09	mg/l	
RCG-1	PARADISE	1 ft		15-Oct-12	Phosphorus	Total	0.168	mg/l	
RCG-1	PARADISE	1 ft		15-Oct-12	Temperature, sample		1	deg C	
RCG-1	PARADISE	1 ft		15-Oct-12	Total suspended solids		26	mg/l	
RCG-1	PARADISE	1 ft		15-Oct-12	Volatile suspended solids		12	mg/l	
RCG-2	PARADISE	1 ft		15-Oct-12	Alkalinity, total		145	mg/l	
RCG-2	PARADISE	1 ft		15-Oct-12	Kjeldahl nitrogen	Total	1.11	mg/l	
RCG-2	PARADISE	1 ft		15-Oct-12	Phosphorus	Total	0.176	mg/l	
RCG-2	PARADISE	1 ft		15-Oct-12	Temperature, sample		1	deg C	
RCG-2	PARADISE	1 ft		15-Oct-12	Total suspended solids		34	mg/l	
RCG-2	PARADISE	1 ft		15-Oct-12	Volatile suspended solids		14	mg/l	
RCG-3	PARADISE	1 ft		15-Oct-12	Alkalinity, total		150	mg/l	
RCG-3	PARADISE	1 ft		15-Oct-12	Kjeldahl nitrogen	Total	1.17	mg/l	
RCG-3	PARADISE	1 ft		15-Oct-12	Phosphorus	Total	0.195	mg/l	
RCG-3	PARADISE	1 ft		15-Oct-12	Temperature, sample		1	deg C	
RCG-3	PARADISE	1 ft		15-Oct-12	Total suspended solids		49	mg/l	
RCG-3	PARADISE	1 ft		15-Oct-12	Volatile suspended solids		15	mg/l	
RCF-1	MATTOON	20 ft		15-Oct-12	Alkalinity, total		125	mg/l	
RCF-1	MATTOON	20 ft		15-Oct-12	Ammonia-nitrogen	Total	0.42	mg/l	
RCF-1	MATTOON	20 ft		15-Oct-12	Kjeldahl nitrogen	Total	1.47	mg/l	
RCF-1	MATTOON	20 ft		15-Oct-12	Phosphorus	Dissolved	0.014	mg/l	
RCF-1	MATTOON	20 ft		15-Oct-12	Phosphorus	Total	0.108	mg/l	
RCF-1	MATTOON	20 ft		15-Oct-12	Temperature, sample		0	deg C	
RCF-1	MATTOON	20 ft		15-Oct-12	Total suspended solids		24	mg/l	
RCF-1	MATTOON	20 ft		15-Oct-12	Volatile suspended solids		11	mg/l	
RCF-1	MATTOON	1 ft		15-Oct-12	Alkalinity, total		120	mg/l	
RCF-1	MATTOON	1 ft		15-Oct-12	Ammonia-nitrogen	Total	0.42	mg/l	
RCF-1	MATTOON	1 ft		15-Oct-12	Kjeldahl nitrogen	Total	1.42	mg/l	
RCF-1	MATTOON	1 ft		15-Oct-12	Phosphorus	Dissolved	0.014	mg/l	
RCF-1	MATTOON	1 ft		15-Oct-12	Phosphorus	Total	0.102	mg/l	
RCF-1	MATTOON	1 ft		15-Oct-12	Temperature, sample		0	deg C	
RCF-1	MATTOON	1 ft		15-Oct-12	Total suspended solids		12	mg/l	
RCF-1	MATTOON	1 ft		15-Oct-12	Volatile suspended solids		10	mg/l	
RCG-1	PARADISE	13 ft		22-Oct-12	Alkalinity, total		145	mg/l	
RCG-1	PARADISE	13 ft		22-Oct-12	Kjeldahl nitrogen	Total	0.855	mg/l	
RCG-1	PARADISE	13 ft		22-Oct-12	Phosphorus	Total	0.139	mg/l	
RCG-1	PARADISE	13 ft		22-Oct-12	Temperature, sample		1	deg C	

StationCode	WaterbodyName	SampleDepth	SampleDepthUnits	CollectionDate	Analyte	SampleFraction	Result	ResultUnits	Qualifier
RCG-1	PARADISE	13	ft	22-Oct-12	Total suspended solids		20	mg/l	
RCG-1	PARADISE	13	ft	22-Oct-12	Volatile suspended solids		7	mg/l	
RCG-1	PARADISE	1	ft	22-Oct-12	Alkalinity, total		145	mg/l	
RCG-1	PARADISE	1	ft	22-Oct-12	Kjeldahl nitrogen	Total	0.927	mg/l	
RCG-1	PARADISE	1	ft	22-Oct-12	Phosphorus	Total	0.139	mg/l	
RCG-1	PARADISE	1	ft	22-Oct-12	Temperature, sample		1	deg C	
RCG-1	PARADISE	1	ft	22-Oct-12	Total suspended solids		19	mg/l	
RCG-1	PARADISE	1	ft	22-Oct-12	Volatile suspended solids		8	mg/l	
RCG-2	PARADISE	1	ft	22-Oct-12	Alkalinity, total		150	mg/l	
RCG-2	PARADISE	1	ft	22-Oct-12	Kjeldahl nitrogen	Total	0.894	mg/l	
RCG-2	PARADISE	1	ft	22-Oct-12	Phosphorus	Total	0.144	mg/l	
RCG-2	PARADISE	1	ft	22-Oct-12	Temperature, sample		1	deg C	
RCG-2	PARADISE	1	ft	22-Oct-12	Total suspended solids		20	mg/l	
RCG-2	PARADISE	1	ft	22-Oct-12	Volatile suspended solids		10	mg/l	
RCG-4	PARADISE	18	ft	22-Oct-12	Alkalinity, total		150	mg/l	
RCG-4	PARADISE	18	ft	22-Oct-12	Aluminum	Total	680	ug/l	
RCG-4	PARADISE	18	ft	22-Oct-12	Arsenic	Total	3.07	ug/l	
RCG-4	PARADISE	18	ft	22-Oct-12	Atrazine	Total	0.43	ug/l	
RCG-4	PARADISE	18	ft	22-Oct-12	Barium	Total	52.7	ug/l	
RCG-4	PARADISE	18	ft	22-Oct-12	Calcium	Total	35600	ug/l	
RCG-4	PARADISE	18	ft	22-Oct-12	Chloride	Total	27.9	mg/l	
RCG-4	PARADISE	18	ft	22-Oct-12	Fluoride	Total	0.25	mg/l	
RCG-4	PARADISE	18	ft	22-Oct-12	Hardness, Ca, Mg		172000	ug/l	C
RCG-4	PARADISE	18	ft	22-Oct-12	Iron	Total	821	ug/l	
RCG-4	PARADISE	18	ft	22-Oct-12	Kjeldahl nitrogen	Total	0.867	mg/l	
RCG-4	PARADISE	18	ft	22-Oct-12	Magnesium	Total	20200	ug/l	
RCG-4	PARADISE	18	ft	22-Oct-12	Manganese	Total	166	ug/l	
RCG-4	PARADISE	18	ft	22-Oct-12	Phosphorus	Dissolved	0.047	mg/l	
RCG-4	PARADISE	18	ft	22-Oct-12	Phosphorus	Total	0.152	mg/l	
RCG-4	PARADISE	18	ft	22-Oct-12	Potassium	Total	2800	ug/l	
RCG-4	PARADISE	18	ft	22-Oct-12	Sodium	Total	11300	ug/l	
RCG-4	PARADISE	18	ft	22-Oct-12	Strontium	Total	87.6	ug/l	
RCG-4	PARADISE	18	ft	22-Oct-12	Temperature, sample		1	deg C	
RCG-4	PARADISE	18	ft	22-Oct-12	Total dissolved solids		204	mg/l	
RCG-4	PARADISE	18	ft	22-Oct-12	Total suspended solids		28	mg/l	
RCG-4	PARADISE	18	ft	22-Oct-12	Volatile suspended solids		8	mg/l	
C-21	LITTLE WABASH RIVER			29-Oct-12	Aluminum	Total	471	ug/l	
C-21	LITTLE WABASH RIVER			29-Oct-12	Barium	Dissolved	65.3	ug/l	
C-21	LITTLE WABASH RIVER			29-Oct-12	Barium	Total	71	ug/l	
C-21	LITTLE WABASH RIVER			29-Oct-12	Boron	Dissolved	44.2	ug/l	
C-21	LITTLE WABASH RIVER			29-Oct-12	Boron	Total	48.3	ug/l	
C-21	LITTLE WABASH RIVER			29-Oct-12	Calcium	Dissolved	67500	ug/l	
C-21	LITTLE WABASH RIVER			29-Oct-12	Calcium	Total	68200	ug/l	
C-21	LITTLE WABASH RIVER			29-Oct-12	Chloride	Total	26.7	mg/l	
C-21	LITTLE WABASH RIVER			29-Oct-12	Hardness, Ca, Mg		281000	ug/l	C
C-21	LITTLE WABASH RIVER			29-Oct-12	Iron	Dissolved	148	ug/l	
C-21	LITTLE WABASH RIVER			29-Oct-12	Iron	Total	848	ug/l	
C-21	LITTLE WABASH RIVER			29-Oct-12	Kjeldahl nitrogen	Total	0.584	mg/l	
C-21	LITTLE WABASH RIVER			29-Oct-12	Magnesium	Dissolved	26600	ug/l	
C-21	LITTLE WABASH RIVER			29-Oct-12	Magnesium	Total	26900	ug/l	
C-21	LITTLE WABASH RIVER			29-Oct-12	Manganese	Dissolved	151	ug/l	
C-21	LITTLE WABASH RIVER			29-Oct-12	Manganese	Total	173	ug/l	
C-21	LITTLE WABASH RIVER			29-Oct-12	Organic carbon	Total	8.84	mg/l	
C-21	LITTLE WABASH RIVER			29-Oct-12	Phosphorus	Dissolved	0.208	mg/l	
C-21	LITTLE WABASH RIVER			29-Oct-12	Phosphorus	Total	0.274	mg/l	
C-21	LITTLE WABASH RIVER			29-Oct-12	Potassium	Dissolved	8430	ug/l	
C-21	LITTLE WABASH RIVER			29-Oct-12	Potassium	Total	8560	ug/l	
C-21	LITTLE WABASH RIVER			29-Oct-12	Sodium	Dissolved	20600	ug/l	
C-21	LITTLE WABASH RIVER			29-Oct-12	Sodium	Total	20800	ug/l	
C-21	LITTLE WABASH RIVER			29-Oct-12	Strontium	Dissolved	145	ug/l	
C-21	LITTLE WABASH RIVER			29-Oct-12	Strontium	Total	148	ug/l	
C-21	LITTLE WABASH RIVER			29-Oct-12	Sulfate	Total	30.4	mg/l	
C-21	LITTLE WABASH RIVER			29-Oct-12	Temperature, sample		3	deg C	
C-21	LITTLE WABASH RIVER			29-Oct-12	Total suspended solids		14	mg/l	
C-21	LITTLE WABASH RIVER			29-Oct-12	Volatile suspended solids		5	mg/l	
C-21	LITTLE WABASH RIVER			26-Nov-12	Aluminum	Total	184	ug/l	
C-21	LITTLE WABASH RIVER			26-Nov-12	Barium	Dissolved	62.2	ug/l	
C-21	LITTLE WABASH RIVER			26-Nov-12	Barium	Total	68.5	ug/l	
C-21	LITTLE WABASH RIVER			26-Nov-12	Boron	Dissolved	32.8	ug/l	
C-21	LITTLE WABASH RIVER			26-Nov-12	Boron	Total	34.2	ug/l	
C-21	LITTLE WABASH RIVER			26-Nov-12	Calcium	Dissolved	68600	ug/l	
C-21	LITTLE WABASH RIVER			26-Nov-12	Calcium	Total	70800	ug/l	
C-21	LITTLE WABASH RIVER			26-Nov-12	Chloride	Total	27.4	mg/l	
C-21	LITTLE WABASH RIVER			26-Nov-12	Hardness, Ca, Mg		306000	ug/l	C
C-21	LITTLE WABASH RIVER			26-Nov-12	Iron	Total	695	ug/l	
C-21	LITTLE WABASH RIVER			26-Nov-12	Kjeldahl nitrogen	Total	0.561	mg/l	
C-21	LITTLE WABASH RIVER			26-Nov-12	Magnesium	Dissolved	30300	ug/l	
C-21	LITTLE WABASH RIVER			26-Nov-12	Magnesium	Total	31400	ug/l	
C-21	LITTLE WABASH RIVER			26-Nov-12	Manganese	Dissolved	140	ug/l	
C-21	LITTLE WABASH RIVER			26-Nov-12	Manganese	Total	160	ug/l	
C-21	LITTLE WABASH RIVER			26-Nov-12	Organic carbon	Total	4.75	mg/l	
C-21	LITTLE WABASH RIVER			26-Nov-12	Phosphorus	Dissolved	0.025	mg/l	
C-21	LITTLE WABASH RIVER			26-Nov-12	Phosphorus	Total	0.071	mg/l	
C-21	LITTLE WABASH RIVER			26-Nov-12	Potassium	Dissolved	4130	ug/l	
C-21	LITTLE WABASH RIVER			26-Nov-12	Potassium	Total	4350	ug/l	
C-21	LITTLE WABASH RIVER			26-Nov-12	Sodium	Dissolved	18400	ug/l	
C-21	LITTLE WABASH RIVER			26-Nov-12	Sodium	Total	19000	ug/l	
C-21	LITTLE WABASH RIVER			26-Nov-12	Strontium	Dissolved	151	ug/l	
C-21	LITTLE WABASH RIVER			26-Nov-12	Strontium	Total	156	ug/l	
C-21	LITTLE WABASH RIVER			26-Nov-12	Sulfate	Total	36.2	mg/l	

StationCode	WaterbodyName	SampleDepth	SampleDepthUnits	CollectionDate	Analyte	SampleFraction	Result	ResultUnits	Qualifier
C-21	LITTLE WABASH RIVER			26-Nov-12	Temperature, sample		2	deg C	
C-21	LITTLE WABASH RIVER			26-Nov-12	Total suspended solids		10	mg/l	
C-21	LITTLE WABASH RIVER			26-Nov-12	Volatile suspended solids		4	mg/l	
C-21				24-Jan-11	Dissolved oxygen (DO)		11.21	mg/l	
C-21				24-Jan-11	Dissolved oxygen saturation		76.5	%	
C-21				24-Jan-11	pH		7.8	none	
C-21				24-Jan-11	Specific conductance		637	umho/cm	
C-21				24-Jan-11	Temperature, air		5	deg C	
C-21				24-Jan-11	Temperature, water		-0.14	deg C	
C-21				24-Jan-11	Turbidity		6.46	NTU	
C-21				07-Mar-11	Dissolved oxygen (DO)		11.47	mg/l	
C-21				07-Mar-11	Dissolved oxygen saturation		90.9	%	
C-21				07-Mar-11	pH		7.85	none	
C-21				07-Mar-11	Specific conductance		399	umho/cm	
C-21				07-Mar-11	Temperature, air		8	deg C	
C-21				07-Mar-11	Temperature, water		5.39	deg C	
C-21				07-Mar-11	Turbidity		82.6	NTU	
C-21				18-Apr-11	Dissolved oxygen (DO)		10.58	mg/l	
C-21				18-Apr-11	Dissolved oxygen saturation		104.4	%	
C-21				18-Apr-11	pH		7.97	none	
C-21				18-Apr-11	Specific conductance		479	umho/cm	
C-21				18-Apr-11	Temperature, air		22	deg C	
C-21				18-Apr-11	Temperature, water		14.73	deg C	
C-21				18-Apr-11	Turbidity		26.3	NTU	
C-21				23-May-11	Dissolved oxygen (DO)		8.41	mg/l	
C-21				23-May-11	Dissolved oxygen saturation		95.9	%	
C-21				23-May-11	pH		7.77	none	
C-21				23-May-11	Specific conductance		586	umho/cm	
C-21				23-May-11	Temperature, air		22	deg C	
C-21				23-May-11	Temperature, water		21.78	deg C	
C-21				23-May-11	Turbidity		18.72	NTU	
C-21				11-Jul-11	Dissolved oxygen (DO)		10.9	mg/l	
C-21				11-Jul-11	Dissolved oxygen saturation		144	%	
C-21				11-Jul-11	pH		8.03	none	
C-21				11-Jul-11	Specific conductance		527	umho/cm	
C-21				11-Jul-11	Temperature, air		39	deg C	
C-21				11-Jul-11	Temperature, water		29.87	deg C	
C-21				11-Jul-11	Turbidity		7.9	NTU	
C-21				08-Aug-11	Dissolved oxygen (DO)		7.91	mg/l	
C-21				08-Aug-11	Dissolved oxygen saturation		100.8	%	
C-21				08-Aug-11	pH		7.88	none	
C-21				08-Aug-11	Specific conductance		555	umho/cm	
C-21				08-Aug-11	Temperature, air		28	deg C	
C-21				08-Aug-11	Temperature, water		27.79	deg C	
C-21				08-Aug-11	Turbidity		13.6	NTU	
C-21				26-Sep-11	Dissolved oxygen (DO)		7.21	mg/l	
C-21				26-Sep-11	Dissolved oxygen saturation		75.5	%	
C-21				26-Sep-11	pH		8.17	none	
C-21				26-Sep-11	Specific conductance		537	umho/cm	
C-21				26-Sep-11	Temperature, air		20	deg C	
C-21				26-Sep-11	Temperature, water		17.51	deg C	
C-21				26-Sep-11	Turbidity		16.3	NTU	
C-21				31-Oct-11	Dissolved oxygen (DO)		4.65	mg/l	
C-21				31-Oct-11	Dissolved oxygen saturation		43.2	%	
C-21				31-Oct-11	pH		7.85	none	
C-21				31-Oct-11	Specific conductance		590	umho/cm	
C-21				31-Oct-11	Temperature, air		12	deg C	
C-21				31-Oct-11	Temperature, water		11.97	deg C	
C-21				31-Oct-11	Turbidity		12.3	NTU	
C-21				15-Dec-11	Dissolved oxygen (DO)		8.84	mg/l	
C-21				15-Dec-11	Dissolved oxygen saturation		79.6	%	
C-21				15-Dec-11	pH		7.84	none	
C-21				15-Dec-11	Specific conductance		189	umho/cm	
C-21				15-Dec-11	Temperature, air		8	deg C	
C-21				15-Dec-11	Temperature, water		10.66	deg C	
C-21				15-Dec-11	Turbidity		552	NTU	
C-21	LITTLE WABASH RIVER			24-Jan-11	Aluminum	Total	68.6	ug/l	
C-21	LITTLE WABASH RIVER			24-Jan-11	Ammonia-nitrogen	Total	0.1	mg/l	
C-21	LITTLE WABASH RIVER			24-Jan-11	Barium	Dissolved	65.5	ug/l	
C-21	LITTLE WABASH RIVER			24-Jan-11	Barium	Total	69.9	ug/l	
C-21	LITTLE WABASH RIVER			24-Jan-11	Calcium	Dissolved	63900	ug/l	
C-21	LITTLE WABASH RIVER			24-Jan-11	Calcium	Total	64200	ug/l	
C-21	LITTLE WABASH RIVER			24-Jan-11	Chloride	Total	38.5	mg/l	
C-21	LITTLE WABASH RIVER			24-Jan-11	Copper	Dissolved	5.43	ug/l	
C-21	LITTLE WABASH RIVER			24-Jan-11	Copper	Total	5.68	ug/l	
C-21	LITTLE WABASH RIVER			24-Jan-11	Hardness, Ca, Mg		278000	ug/l	C
C-21	LITTLE WABASH RIVER			24-Jan-11	Inorganic nitrogen (nitrate and nitrite)	Total	1.66	mg/l	
C-21	LITTLE WABASH RIVER			24-Jan-11	Iron	Total	399	ug/l	
C-21	LITTLE WABASH RIVER			24-Jan-11	Magnesium	Dissolved	28300	ug/l	
C-21	LITTLE WABASH RIVER			24-Jan-11	Magnesium	Total	28500	ug/l	
C-21	LITTLE WABASH RIVER			24-Jan-11	Manganese	Dissolved	204	ug/l	
C-21	LITTLE WABASH RIVER			24-Jan-11	Manganese	Total	211	ug/l	
C-21	LITTLE WABASH RIVER			24-Jan-11	Organic carbon	Total	4.15	mg/l	
C-21	LITTLE WABASH RIVER			24-Jan-11	Phosphorus	Dissolved	0.032	mg/l	
C-21	LITTLE WABASH RIVER			24-Jan-11	Phosphorus	Total	0.093	mg/l	
C-21	LITTLE WABASH RIVER			24-Jan-11	Potassium	Dissolved	3410	ug/l	
C-21	LITTLE WABASH RIVER			24-Jan-11	Potassium	Total	3380	ug/l	
C-21	LITTLE WABASH RIVER			24-Jan-11	Strontium	Dissolved	138	ug/l	
C-21	LITTLE WABASH RIVER			24-Jan-11	Strontium	Total	139	ug/l	
C-21	LITTLE WABASH RIVER			24-Jan-11	Sulfate	Total	30.6	mg/l	

StationCode	WaterbodyName	SampleDepth	SampleDepthUnits	CollectionDate	Analyte	SampleFraction	Result	ResultUnits	Qualifier
C-21	LITTLE WABASH RIVER			24-Jan-11	Temperature, sample		1	deg C	
C-21	LITTLE WABASH RIVER			07-Mar-11	Aluminum	Dissolved	66.5	ug/l	
C-21	LITTLE WABASH RIVER			07-Mar-11	Aluminum	Total	2210	ug/l	
C-21	LITTLE WABASH RIVER			07-Mar-11	Barium	Dissolved	57.7	ug/l	
C-21	LITTLE WABASH RIVER			07-Mar-11	Barium	Total	80.4	ug/l	
C-21	LITTLE WABASH RIVER			07-Mar-11	Boron	Dissolved	17.8	ug/l	
C-21	LITTLE WABASH RIVER			07-Mar-11	Boron	Total	18.9	ug/l	
C-21	LITTLE WABASH RIVER			07-Mar-11	Calcium	Dissolved	42200	ug/l	
C-21	LITTLE WABASH RIVER			07-Mar-11	Calcium	Total	41300	ug/l	
C-21	LITTLE WABASH RIVER			07-Mar-11	Chloride	Total	19.2	mg/l	
C-21	LITTLE WABASH RIVER			07-Mar-11	Copper	Total	5.53	ug/l	
C-21	LITTLE WABASH RIVER			07-Mar-11	Hardness, Ca, Mg		170000	ug/l	C
C-21	LITTLE WABASH RIVER			07-Mar-11	Inorganic nitrogen (nitrate and nitrite)	Total	2.64	mg/l	
C-21	LITTLE WABASH RIVER			07-Mar-11	Iron	Total	3210	ug/l	
C-21	LITTLE WABASH RIVER			07-Mar-11	Kjeldahl nitrogen	Total	0.82	mg/l	
C-21	LITTLE WABASH RIVER			07-Mar-11	Magnesium	Dissolved	16300	ug/l	
C-21	LITTLE WABASH RIVER			07-Mar-11	Magnesium	Total	16200	ug/l	
C-21	LITTLE WABASH RIVER			07-Mar-11	Manganese	Dissolved	35.4	ug/l	
C-21	LITTLE WABASH RIVER			07-Mar-11	Manganese	Total	149	ug/l	
C-21	LITTLE WABASH RIVER			07-Mar-11	Organic carbon	Total	4.68	mg/l	
C-21	LITTLE WABASH RIVER			07-Mar-11	Phosphorus	Dissolved	0.107	mg/l	
C-21	LITTLE WABASH RIVER			07-Mar-11	Phosphorus	Total	0.249	mg/l	
C-21	LITTLE WABASH RIVER			07-Mar-11	Potassium	Dissolved	3660	ug/l	
C-21	LITTLE WABASH RIVER			07-Mar-11	Potassium	Total	3790	ug/l	
C-21	LITTLE WABASH RIVER			07-Mar-11	Sodium	Dissolved	9370	ug/l	
C-21	LITTLE WABASH RIVER			07-Mar-11	Sodium	Total	8950	ug/l	
C-21	LITTLE WABASH RIVER			07-Mar-11	Strontium	Dissolved	94.5	ug/l	
C-21	LITTLE WABASH RIVER			07-Mar-11	Strontium	Total	92.5	ug/l	
C-21	LITTLE WABASH RIVER			07-Mar-11	Sulfate	Total	20.1	mg/l	
C-21	LITTLE WABASH RIVER			07-Mar-11	Temperature, sample		2	deg C	
C-21	LITTLE WABASH RIVER			07-Mar-11	Total suspended solids		96	mg/l	
C-21	LITTLE WABASH RIVER			07-Mar-11	Vanadium	Total	5.62	ug/l	
C-21	LITTLE WABASH RIVER			07-Mar-11	Volatile suspended solids		12	mg/l	
C-21	LITTLE WABASH RIVER			07-Mar-11	Zinc	Total	12.9	ug/l	
C-21	LITTLE WABASH RIVER			18-Apr-11	Aluminum	Total	765	ug/l	
C-21	LITTLE WABASH RIVER			18-Apr-11	Barium	Dissolved	57.1	ug/l	
C-21	LITTLE WABASH RIVER			18-Apr-11	Barium	Total	68.2	ug/l	
C-21	LITTLE WABASH RIVER			18-Apr-11	Calcium	Dissolved	52100	ug/l	
C-21	LITTLE WABASH RIVER			18-Apr-11	Calcium	Total	53500	ug/l	
C-21	LITTLE WABASH RIVER			18-Apr-11	Chloride	Total	24.3	mg/l	
C-21	LITTLE WABASH RIVER			18-Apr-11	Hardness, Ca, Mg		219000	ug/l	C
C-21	LITTLE WABASH RIVER			18-Apr-11	Inorganic nitrogen (nitrate and nitrite)	Total	1.89	mg/l	
C-21	LITTLE WABASH RIVER			18-Apr-11	Iron	Total	1100	ug/l	
C-21	LITTLE WABASH RIVER			18-Apr-11	Magnesium	Dissolved	19900	ug/l	
C-21	LITTLE WABASH RIVER			18-Apr-11	Magnesium	Total	20700	ug/l	
C-21	LITTLE WABASH RIVER			18-Apr-11	Manganese	Dissolved	73.3	ug/l	
C-21	LITTLE WABASH RIVER			18-Apr-11	Manganese	Total	140	ug/l	
C-21	LITTLE WABASH RIVER			18-Apr-11	Organic carbon	Total	4.77	mg/l	
C-21	LITTLE WABASH RIVER			18-Apr-11	Phosphorus	Dissolved	0.048	mg/l	
C-21	LITTLE WABASH RIVER			18-Apr-11	Phosphorus	Total	0.15	mg/l	
C-21	LITTLE WABASH RIVER			18-Apr-11	Potassium	Dissolved	3280	ug/l	
C-21	LITTLE WABASH RIVER			18-Apr-11	Potassium	Total	3400	ug/l	
C-21	LITTLE WABASH RIVER			18-Apr-11	Sodium	Dissolved	14600	ug/l	
C-21	LITTLE WABASH RIVER			18-Apr-11	Sodium	Total	14700	ug/l	
C-21	LITTLE WABASH RIVER			18-Apr-11	Strontium	Dissolved	119	ug/l	
C-21	LITTLE WABASH RIVER			18-Apr-11	Strontium	Total	122	ug/l	
C-21	LITTLE WABASH RIVER			18-Apr-11	Sulfate	Total	13.4	mg/l	
C-21	LITTLE WABASH RIVER			18-Apr-11	Temperature, sample		1	deg C	
C-21	LITTLE WABASH RIVER			18-Apr-11	Total suspended solids		41	mg/l	
C-21	LITTLE WABASH RIVER			18-Apr-11	Volatile suspended solids		11	mg/l	
RCG-1	PARADISE	1	ft	02-May-11	Alkalinity, total		100	mg/l	
RCG-1	PARADISE	1	ft	02-May-11	Chloride	Total	12.8	mg/l	
RCG-1	PARADISE	1	ft	02-May-11	Inorganic nitrogen (nitrate and nitrite)	Total	4.3	mg/l	
RCG-1	PARADISE	1	ft	02-May-11	Phosphorus	Total	0.288	mg/l	
RCG-1	PARADISE			02-May-11	Temperature, sample		1	deg C	
RCG-1	PARADISE	1	ft	02-May-11	Total suspended solids		30	mg/l	
RCG-1	PARADISE	1	ft	02-May-11	Volatile suspended solids		9	mg/l	
RCG-1	PARADISE	15	ft	02-May-11	Alkalinity, total		82	mg/l	
RCG-1	PARADISE	15	ft	02-May-11	Ammonia-nitrogen	Total	0.15	mg/l	
RCG-1	PARADISE	15	ft	02-May-11	Chloride	Total	10.8	mg/l	
RCG-1	PARADISE	15	ft	02-May-11	Inorganic nitrogen (nitrate and nitrite)	Total	2.95	mg/l	
RCG-1	PARADISE	15	ft	02-May-11	Kjeldahl nitrogen	Total	1.04	mg/l	
RCG-1	PARADISE	15	ft	02-May-11	Phosphorus	Total	0.354	mg/l	
RCG-1	PARADISE			02-May-11	Temperature, sample		1	deg C	
RCG-1	PARADISE	15	ft	02-May-11	Total suspended solids		57	mg/l	
RCG-1	PARADISE	15	ft	02-May-11	Volatile suspended solids		13	mg/l	
RCG-2	PARADISE	1	ft	02-May-11	Alkalinity, total		105	mg/l	
RCG-2	PARADISE	1	ft	02-May-11	Chloride	Total	12.8	mg/l	
RCG-2	PARADISE	1	ft	02-May-11	Inorganic nitrogen (nitrate and nitrite)	Total	4.37	mg/l	
RCG-2	PARADISE	1	ft	02-May-11	Kjeldahl nitrogen	Total	0.605	mg/l	
RCG-2	PARADISE	1	ft	02-May-11	Phosphorus	Total	0.297	mg/l	
RCG-2	PARADISE			02-May-11	Temperature, sample		1	deg C	
RCG-2	PARADISE	1	ft	02-May-11	Total suspended solids		35	mg/l	
RCG-2	PARADISE	1	ft	02-May-11	Volatile suspended solids		9	mg/l	
RCG-3	PARADISE	1	ft	02-May-11	Alkalinity, total		175	mg/l	
RCG-3	PARADISE	1	ft	02-May-11	Chloride	Total	21.6	mg/l	
RCG-3	PARADISE	1	ft	02-May-11	Inorganic nitrogen (nitrate and nitrite)	Total	7.97	mg/l	
RCG-3	PARADISE	1	ft	02-May-11	Phosphorus	Total	0.151	mg/l	
RCG-3	PARADISE			02-May-11	Temperature, sample		1	deg C	
RCG-3	PARADISE	1	ft	02-May-11	Total suspended solids		36	mg/l	

StationCode	WaterbodyName	SampleDepth	SampleDepthUnits	CollectionDate	Analyte	SampleFraction	Result	ResultUnits	Qualifier
RCG-3	PARADISE		1 ft	02-May-11	Volatile suspended solids		9	mg/l	
RCG-5	PARADISE		1 ft	02-May-11	Alkalinity, total		175	mg/l	
RCG-5	PARADISE		1 ft	02-May-11	Chloride	Total	23.2	mg/l	
RCG-5	PARADISE		1 ft	02-May-11	Inorganic nitrogen (nitrate and nitrite)	Total	8.57	mg/l	
RCG-5	PARADISE		1 ft	02-May-11	Phosphorus	Total	0.147	mg/l	
RCG-5	PARADISE		1 ft	02-May-11	Temperature, sample		1	deg C	
RCG-5	PARADISE		1 ft	02-May-11	Total suspended solids		36	mg/l	
RCG-5	PARADISE		1 ft	02-May-11	Volatile suspended solids		9	mg/l	
C-21	LITTLE WABASH RIVER			23-May-11	Aluminum	Total	346	ug/l	
C-21	LITTLE WABASH RIVER			23-May-11	Barium	Dissolved	82.1	ug/l	
C-21	LITTLE WABASH RIVER			23-May-11	Barium	Total	85.8	ug/l	
C-21	LITTLE WABASH RIVER			23-May-11	Boron	Dissolved	24	ug/l	
C-21	LITTLE WABASH RIVER			23-May-11	Boron	Total	22.3	ug/l	
C-21	LITTLE WABASH RIVER			23-May-11	Calcium	Dissolved	66500	ug/l	
C-21	LITTLE WABASH RIVER			23-May-11	Calcium	Total	66200	ug/l	
C-21	LITTLE WABASH RIVER			23-May-11	Chloride	Total	21.8	mg/l	
C-21	LITTLE WABASH RIVER			23-May-11	Copper	Dissolved	6.18	ug/l	
C-21	LITTLE WABASH RIVER			23-May-11	Copper	Total	5.13	ug/l	
C-21	LITTLE WABASH RIVER			23-May-11	Hardness, Ca, Mg		277000	ug/l	C
C-21	LITTLE WABASH RIVER			23-May-11	Inorganic nitrogen (nitrate and nitrite)	Total	1.64	mg/l	
C-21	LITTLE WABASH RIVER			23-May-11	Iron	Total	635	ug/l	
C-21	LITTLE WABASH RIVER			23-May-11	Magnesium	Dissolved	27200	ug/l	
C-21	LITTLE WABASH RIVER			23-May-11	Magnesium	Total	27100	ug/l	
C-21	LITTLE WABASH RIVER			23-May-11	Manganese	Dissolved	84.1	ug/l	
C-21	LITTLE WABASH RIVER			23-May-11	Manganese	Total	137	ug/l	
C-21	LITTLE WABASH RIVER			23-May-11	Organic carbon	Total	2.85	mg/l	
C-21	LITTLE WABASH RIVER			23-May-11	Phosphorus	Dissolved	0.031	mg/l	
C-21	LITTLE WABASH RIVER			23-May-11	Phosphorus	Total	0.096	mg/l	
C-21	LITTLE WABASH RIVER			23-May-11	Potassium	Dissolved	2510	ug/l	
C-21	LITTLE WABASH RIVER			23-May-11	Potassium	Total	2550	ug/l	
C-21	LITTLE WABASH RIVER			23-May-11	Strontium	Dissolved	142	ug/l	
C-21	LITTLE WABASH RIVER			23-May-11	Strontium	Total	140	ug/l	
C-21	LITTLE WABASH RIVER			23-May-11	Sulfate	Total	22.7	mg/l	
C-21	LITTLE WABASH RIVER			23-May-11	Temperature, sample		2	deg C	
C-21	LITTLE WABASH RIVER			23-May-11	Total suspended solids		20	mg/l	
C-21	LITTLE WABASH RIVER			23-May-11	Volatile suspended solids		8	mg/l	
RCG-5	PARADISE		1 ft	06-Jun-11	Alkalinity, total		215	mg/l	
RCG-5	PARADISE		1 ft	06-Jun-11	Chloride	Total	26.2	mg/l	
RCG-5	PARADISE		1 ft	06-Jun-11	Inorganic nitrogen (nitrate and nitrite)	Total	9.84	mg/l	
RCG-5	PARADISE		1 ft	06-Jun-11	Phosphorus	Total	0.117	mg/l	
RCG-5	PARADISE		1 ft	06-Jun-11	Temperature, sample		5	deg C	
RCG-5	PARADISE		1 ft	06-Jun-11	Total suspended solids		64	mg/l	
RCG-5	PARADISE		1 ft	06-Jun-11	Volatile suspended solids		14	mg/l	
RCG-1	PARADISE		16 ft	06-Jun-11	Alkalinity, total		135	mg/l	
RCG-1	PARADISE		16 ft	06-Jun-11	Ammonia-nitrogen	Total	0.38	mg/l	
RCG-1	PARADISE		16 ft	06-Jun-11	Chloride	Total	17.6	mg/l	
RCG-1	PARADISE		16 ft	06-Jun-11	Inorganic nitrogen (nitrate and nitrite)	Total	4.02	mg/l	
RCG-1	PARADISE		16 ft	06-Jun-11	Phosphorus	Total	0.139	mg/l	
RCG-1	PARADISE		16 ft	06-Jun-11	Temperature, sample		5	deg C	
RCG-1	PARADISE		16 ft	06-Jun-11	Total suspended solids		38	mg/l	
RCG-1	PARADISE		16 ft	06-Jun-11	Volatile suspended solids		15	mg/l	
RCG-2	PARADISE		1 ft	06-Jun-11	Alkalinity, total		130	mg/l	
RCG-2	PARADISE		1 ft	06-Jun-11	Chloride	Total	18.4	mg/l	
RCG-2	PARADISE		1 ft	06-Jun-11	Inorganic nitrogen (nitrate and nitrite)	Total	4.09	mg/l	
RCG-2	PARADISE		1 ft	06-Jun-11	Phosphorus	Total	0.118	mg/l	
RCG-2	PARADISE		1 ft	06-Jun-11	Temperature, sample		5	deg C	
RCG-2	PARADISE		1 ft	06-Jun-11	Total suspended solids		24	mg/l	
RCG-2	PARADISE		1 ft	06-Jun-11	Volatile suspended solids		14	mg/l	
RCG-2	PARADISE		2 ft	06-Jun-11	Chlorophyll a, corrected for pheophytin	Total	49.4	ug/l	
RCG-2	PARADISE		2 ft	06-Jun-11	Chlorophyll a, uncorrected for pheophytin	Total	53.6	ug/l	
RCG-2	PARADISE		2 ft	06-Jun-11	Chlorophyll c	Total	6.79	ug/l	
RCG-1	PARADISE		1 ft	06-Jun-11	Alkalinity, total		130	mg/l	
RCG-1	PARADISE		1 ft	06-Jun-11	Chloride	Total	18.3	mg/l	
RCG-1	PARADISE		1 ft	06-Jun-11	Inorganic nitrogen (nitrate and nitrite)	Total	4.2	mg/l	
RCG-1	PARADISE		1 ft	06-Jun-11	Phosphorus	Total	0.136	mg/l	
RCG-1	PARADISE		1 ft	06-Jun-11	Temperature, sample		5	deg C	
RCG-1	PARADISE		1 ft	06-Jun-11	Total suspended solids		21	mg/l	
RCG-1	PARADISE		1 ft	06-Jun-11	Volatile suspended solids		11	mg/l	
RCG-1	PARADISE		2 ft	06-Jun-11	Chlorophyll a, corrected for pheophytin	Total	78.8	ug/l	
RCG-1	PARADISE		2 ft	06-Jun-11	Chlorophyll a, uncorrected for pheophytin	Total	86.8	ug/l	
RCG-1	PARADISE		2 ft	06-Jun-11	Chlorophyll c	Total	11	ug/l	
RCG-3	PARADISE		1 ft	06-Jun-11	Alkalinity, total		165	mg/l	
RCG-3	PARADISE		1 ft	06-Jun-11	Chloride	Total	22.5	mg/l	
RCG-3	PARADISE		1 ft	06-Jun-11	Inorganic nitrogen (nitrate and nitrite)	Total	6.22	mg/l	
RCG-3	PARADISE		1 ft	06-Jun-11	Phosphorus	Total	0.165	mg/l	
RCG-3	PARADISE		1 ft	06-Jun-11	Temperature, sample		5	deg C	
RCG-3	PARADISE		1 ft	06-Jun-11	Total suspended solids		49	mg/l	
RCG-3	PARADISE		1 ft	06-Jun-11	Volatile suspended solids		14	mg/l	
RCG-3	PARADISE		1 ft	06-Jun-11	Chlorophyll a, corrected for pheophytin	Total	92.1	ug/l	
RCG-3	PARADISE		1 ft	06-Jun-11	Chlorophyll a, uncorrected for pheophytin	Total	95.3	ug/l	
RCG-3	PARADISE		1 ft	06-Jun-11	Chlorophyll c	Total	13.1	ug/l	
RCG-1	PARADISE		1 ft	01-Jul-11	Alkalinity, total		170	mg/l	
RCG-1	PARADISE		1 ft	01-Jul-11	Chloride	Total	19.4	mg/l	
RCG-1	PARADISE		1 ft	01-Jul-11	Temperature, sample		5	deg C	
RCG-1	PARADISE		1 ft	01-Jul-11	Total suspended solids		18	mg/l	
RCG-1	PARADISE		1 ft	01-Jul-11	Volatile suspended solids		13	mg/l	
RCG-1	PARADISE		13 ft	01-Jul-11	Alkalinity, total		150	mg/l	
RCG-1	PARADISE		13 ft	01-Jul-11	Chloride	Total	19.8	mg/l	
RCG-1	PARADISE		13 ft	01-Jul-11	Temperature, sample		5	deg C	
RCG-1	PARADISE		13 ft	01-Jul-11	Total suspended solids		25	mg/l	

StationCode	WaterbodyName	SampleDepth	SampleDepthUnits	CollectionDate	Analyte	SampleFraction	Result	ResultUnits	Qualifier
RCG-1	PARADISE	13	ft	01-Jul-11	Volatile suspended solids		11	mg/l	
RCF-1	MATTOON	1	ft	01-Jul-11	Alkalinity, total		130	mg/l	
RCF-1	MATTOON	1	ft	01-Jul-11	Chloride	Total	16.8	mg/l	
RCF-1	MATTOON			01-Jul-11	Temperature, sample		5	deg C	
RCF-1	MATTOON	1	ft	01-Jul-11	Total suspended solids		14	mg/l	
RCF-1	MATTOON	1	ft	01-Jul-11	Volatile suspended solids		11	mg/l	
RCF-1	MATTOON	24	ft	01-Jul-11	Alkalinity, total		115	mg/l	
RCF-1	MATTOON	24	ft	01-Jul-11	Chloride	Total	14.6	mg/l	
RCF-1	MATTOON			01-Jul-11	Temperature, sample		5	deg C	
RCF-1	MATTOON	24	ft	01-Jul-11	Total suspended solids		11	mg/l	
RCF-1	MATTOON	24	ft	01-Jul-11	Volatile suspended solids		7	mg/l	
RCG-1	PARADISE	1	ft	01-Jul-11	Inorganic nitrogen (nitrate and nitrite)	Total	2.45	mg/l	
RCG-1	PARADISE	1	ft	01-Jul-11	Kjeldahl nitrogen	Total	1.4	mg/l	
RCG-1	PARADISE	1	ft	01-Jul-11	Phosphorus	Total	0.111	mg/l	
RCG-1	PARADISE			01-Jul-11	Temperature, sample		4	deg C	
RCG-1	PARADISE	13	ft	01-Jul-11	Inorganic nitrogen (nitrate and nitrite)	Total	2.78	mg/l	
RCG-1	PARADISE	13	ft	01-Jul-11	Kjeldahl nitrogen	Total	1.06	mg/l	
RCG-1	PARADISE	13	ft	01-Jul-11	Phosphorus	Total	0.116	mg/l	
RCG-1	PARADISE			01-Jul-11	Temperature, sample		4	deg C	
RCF-1	MATTOON	1	ft	01-Jul-11	Kjeldahl nitrogen	Total	1.11	mg/l	
RCF-1	MATTOON	1	ft	01-Jul-11	Phosphorus	Total	0.096	mg/l	
RCF-1	MATTOON			01-Jul-11	Temperature, sample		4	deg C	
RCF-1	MATTOON	24	ft	01-Jul-11	Ammonia-nitrogen	Total	0.31	mg/l	
RCF-1	MATTOON	24	ft	01-Jul-11	Inorganic nitrogen (nitrate and nitrite)	Total	0.427	mg/l	
RCF-1	MATTOON	24	ft	01-Jul-11	Kjeldahl nitrogen	Total	0.932	mg/l	
RCF-1	MATTOON	24	ft	01-Jul-11	Phosphorus	Total	0.176	mg/l	
RCF-1	MATTOON			01-Jul-11	Temperature, sample		4	deg C	
RCG-1	PARADISE	1	ft	11-Jul-11	Alkalinity, total		135	mg/l	
RCG-1	PARADISE	1	ft	11-Jul-11	Chloride	Total	18.8	mg/l	
RCG-1	PARADISE	1	ft	11-Jul-11	Inorganic nitrogen (nitrate and nitrite)	Total	1.62	mg/l	
RCG-1	PARADISE	1	ft	11-Jul-11	Kjeldahl nitrogen	Total	1.28	mg/l	
RCG-1	PARADISE	1	ft	11-Jul-11	Phosphorus	Total	0.154	mg/l	
RCG-1	PARADISE			11-Jul-11	Temperature, sample		2	deg C	
RCG-1	PARADISE	1	ft	11-Jul-11	Total suspended solids		14	mg/l	
RCG-1	PARADISE	1	ft	11-Jul-11	Volatile suspended solids		11	mg/l	
RCG-1	PARADISE	16	ft	11-Jul-11	Alkalinity, total		130	mg/l	
RCG-1	PARADISE	16	ft	11-Jul-11	Ammonia-nitrogen	Total	0.23	mg/l	
RCG-1	PARADISE	16	ft	11-Jul-11	Chloride	Total	19.3	mg/l	
RCG-1	PARADISE	16	ft	11-Jul-11	Inorganic nitrogen (nitrate and nitrite)	Total	1.54	mg/l	
RCG-1	PARADISE	16	ft	11-Jul-11	Kjeldahl nitrogen	Total	1.24	mg/l	
RCG-1	PARADISE	16	ft	11-Jul-11	Phosphorus	Total	0.203	mg/l	
RCG-1	PARADISE			11-Jul-11	Temperature, sample		2	deg C	
RCG-1	PARADISE	16	ft	11-Jul-11	Total suspended solids		39	mg/l	
RCG-1	PARADISE	16	ft	11-Jul-11	Volatile suspended solids		14	mg/l	
RCG-2	PARADISE	1	ft	11-Jul-11	Alkalinity, total		125	mg/l	
RCG-2	PARADISE	1	ft	11-Jul-11	Chloride	Total	19.2	mg/l	
RCG-2	PARADISE	1	ft	11-Jul-11	Inorganic nitrogen (nitrate and nitrite)	Total	1.43	mg/l	
RCG-2	PARADISE	1	ft	11-Jul-11	Kjeldahl nitrogen	Total	1.31	mg/l	
RCG-2	PARADISE	1	ft	11-Jul-11	Phosphorus	Total	0.141	mg/l	
RCG-2	PARADISE			11-Jul-11	Temperature, sample		2	deg C	
RCG-2	PARADISE	1	ft	11-Jul-11	Total suspended solids		17	mg/l	
RCG-2	PARADISE	1	ft	11-Jul-11	Volatile suspended solids		14	mg/l	
RCG-3	PARADISE	1	ft	11-Jul-11	Alkalinity, total		140	mg/l	
RCG-3	PARADISE	1	ft	11-Jul-11	Chloride	Total	21.8	mg/l	
RCG-3	PARADISE	1	ft	11-Jul-11	Inorganic nitrogen (nitrate and nitrite)	Total	1.76	mg/l	
RCG-3	PARADISE	1	ft	11-Jul-11	Kjeldahl nitrogen	Total	1.58	mg/l	
RCG-3	PARADISE	1	ft	11-Jul-11	Phosphorus	Total	0.223	mg/l	
RCG-3	PARADISE			11-Jul-11	Temperature, sample		2	deg C	
RCG-3	PARADISE	1	ft	11-Jul-11	Total suspended solids		56	mg/l	
RCG-3	PARADISE	1	ft	11-Jul-11	Volatile suspended solids		17	mg/l	
RCG-5	PARADISE	1	ft	11-Jul-11	Alkalinity, total		195	mg/l	
RCG-5	PARADISE	1	ft	11-Jul-11	Chloride	Total	26.1	mg/l	
RCG-5	PARADISE	1	ft	11-Jul-11	Inorganic nitrogen (nitrate and nitrite)	Total	5.55	mg/l	
RCG-5	PARADISE	1	ft	11-Jul-11	Kjeldahl nitrogen	Total	1.16	mg/l	
RCG-5	PARADISE	1	ft	11-Jul-11	Phosphorus	Total	0.151	mg/l	
RCG-5	PARADISE			11-Jul-11	Temperature, sample		2	deg C	
RCG-5	PARADISE	1	ft	11-Jul-11	Total suspended solids		47	mg/l	
RCG-5	PARADISE	1	ft	11-Jul-11	Volatile suspended solids		14	mg/l	
C-21	LITTLE WABASH RIVER			11-Jul-11	Arsenic	Total	2.52	ug/l	
C-21	LITTLE WABASH RIVER			11-Jul-11	Barium	Dissolved	86.1	ug/l	
C-21	LITTLE WABASH RIVER			11-Jul-11	Barium	Total	93.8	ug/l	
C-21	LITTLE WABASH RIVER			11-Jul-11	Boron	Dissolved	19.3	ug/l	
C-21	LITTLE WABASH RIVER			11-Jul-11	Boron	Total	23.1	ug/l	
C-21	LITTLE WABASH RIVER			11-Jul-11	Calcium	Dissolved	65600	ug/l	
C-21	LITTLE WABASH RIVER			11-Jul-11	Calcium	Total	65100	ug/l	
C-21	LITTLE WABASH RIVER			11-Jul-11	Chloride	Total	17.9	mg/l	
C-21	LITTLE WABASH RIVER			11-Jul-11	Hardness, Ca, Mg		265000	ug/l	C
C-21	LITTLE WABASH RIVER			11-Jul-11	Inorganic nitrogen (nitrate and nitrite)	Total	2.16	mg/l	
C-21	LITTLE WABASH RIVER			11-Jul-11	Kjeldahl nitrogen	Total	0.536	mg/l	
C-21	LITTLE WABASH RIVER			11-Jul-11	Magnesium	Dissolved	24600	ug/l	
C-21	LITTLE WABASH RIVER			11-Jul-11	Magnesium	Total	24900	ug/l	
C-21	LITTLE WABASH RIVER			11-Jul-11	Organic carbon	Total	3.14	mg/l	
C-21	LITTLE WABASH RIVER			11-Jul-11	Phosphorus	Dissolved	0.062	mg/l	
C-21	LITTLE WABASH RIVER			11-Jul-11	Phosphorus	Total	0.104	mg/l	
C-21	LITTLE WABASH RIVER			11-Jul-11	Potassium	Dissolved	2950	ug/l	
C-21	LITTLE WABASH RIVER			11-Jul-11	Potassium	Total	3100	ug/l	
C-21	LITTLE WABASH RIVER			11-Jul-11	Sodium	Dissolved	11100	ug/l	
C-21	LITTLE WABASH RIVER			11-Jul-11	Sodium	Total	11200	ug/l	
C-21	LITTLE WABASH RIVER			11-Jul-11	Strontium	Dissolved	151	ug/l	
C-21	LITTLE WABASH RIVER			11-Jul-11	Strontium	Total	149	ug/l	

StationCode	WaterbodyName	SampleDepth	SampleDepthUnits	CollectionDate	Analyte	SampleFraction	Result	ResultUnits	Qualifier
C-21	LITTLE WABASH RIVER			11-Jul-11	Sulfate	Total	23.9	mg/l	
C-21	LITTLE WABASH RIVER			11-Jul-11	Temperature, sample		3	deg C	
C-21	LITTLE WABASH RIVER			11-Jul-11	Total suspended solids		22	mg/l	
C-21	LITTLE WABASH RIVER			11-Jul-11	Volatile suspended solids		8	mg/l	
C-21	LITTLE WABASH RIVER			08-Aug-11	Aluminum	Total	379	ug/l	
C-21	LITTLE WABASH RIVER			08-Aug-11	Arsenic	Dissolved	2.11	ug/l	
C-21	LITTLE WABASH RIVER			08-Aug-11	Arsenic	Total	2.63	ug/l	
C-21	LITTLE WABASH RIVER			08-Aug-11	Barium	Dissolved	84.3	ug/l	
C-21	LITTLE WABASH RIVER			08-Aug-11	Barium	Total	95.4	ug/l	
C-21	LITTLE WABASH RIVER			08-Aug-11	Boron	Dissolved	37.6	ug/l	
C-21	LITTLE WABASH RIVER			08-Aug-11	Boron	Total	41.1	ug/l	
C-21	LITTLE WABASH RIVER			08-Aug-11	Calcium	Dissolved	58900	ug/l	
C-21	LITTLE WABASH RIVER			08-Aug-11	Calcium	Total	60800	ug/l	
C-21	LITTLE WABASH RIVER			08-Aug-11	Chloride	Total	16.6	mg/l	
C-21	LITTLE WABASH RIVER			08-Aug-11	Hardness, Ca, Mg		234000	ug/l	C
C-21	LITTLE WABASH RIVER			08-Aug-11	Iron	Total	611	ug/l	
C-21	LITTLE WABASH RIVER			08-Aug-11	Magnesium	Dissolved	19200	ug/l	
C-21	LITTLE WABASH RIVER			08-Aug-11	Magnesium	Total	20000	ug/l	
C-21	LITTLE WABASH RIVER			08-Aug-11	Manganese	Dissolved	345	ug/l	
C-21	LITTLE WABASH RIVER			08-Aug-11	Manganese	Total	476	ug/l	
C-21	LITTLE WABASH RIVER			08-Aug-11	Organic carbon	Total	4.1	mg/l	
C-21	LITTLE WABASH RIVER			08-Aug-11	Phosphorus	Dissolved	0.114	mg/l	
C-21	LITTLE WABASH RIVER			08-Aug-11	Phosphorus	Total	0.172	mg/l	
C-21	LITTLE WABASH RIVER			08-Aug-11	Potassium	Dissolved	4970	ug/l	
C-21	LITTLE WABASH RIVER			08-Aug-11	Potassium	Total	5260	ug/l	
C-21	LITTLE WABASH RIVER			08-Aug-11	Strontium	Dissolved	131	ug/l	
C-21	LITTLE WABASH RIVER			08-Aug-11	Strontium	Total	137	ug/l	
C-21	LITTLE WABASH RIVER			08-Aug-11	Sulfate	Total	16.1	mg/l	
C-21	LITTLE WABASH RIVER			08-Aug-11	Temperature, sample		3	deg C	
C-21	LITTLE WABASH RIVER			08-Aug-11	Total suspended solids		13	mg/l	
C-21	LITTLE WABASH RIVER			08-Aug-11	Volatile suspended solids		5	mg/l	
RCG-1	PARADISE	1 ft		15-Aug-11	Alkalinity, total		130	mg/l	
RCG-1	PARADISE	1 ft		15-Aug-11	Chloride	Total	19.9	mg/l	
RCG-1	PARADISE	1 ft		15-Aug-11	Kjeldahl nitrogen	Total	1.64	mg/l	
RCG-1	PARADISE	1 ft		15-Aug-11	Phosphorus	Total	0.413	mg/l	
RCG-1	PARADISE			15-Aug-11	Temperature, sample		2	deg C	
RCG-1	PARADISE	1 ft		15-Aug-11	Total suspended solids		26	mg/l	
RCG-1	PARADISE	1 ft		15-Aug-11	Volatile suspended solids		16	mg/l	
RCG-1	PARADISE	15 ft		15-Aug-11	Alkalinity, total		135	mg/l	
RCG-1	PARADISE	15 ft		15-Aug-11	Chloride	Total	19.9	mg/l	
RCG-1	PARADISE	15 ft		15-Aug-11	Kjeldahl nitrogen	Total	1.81	mg/l	
RCG-1	PARADISE	15 ft		15-Aug-11	Phosphorus	Total	0.444	mg/l	
RCG-1	PARADISE			15-Aug-11	Temperature, sample		2	deg C	
RCG-1	PARADISE	15 ft		15-Aug-11	Total suspended solids		55	mg/l	
RCG-1	PARADISE	15 ft		15-Aug-11	Volatile suspended solids		18	mg/l	
RCG-2	PARADISE	1 ft		15-Aug-11	Alkalinity, total		135	mg/l	
RCG-2	PARADISE	1 ft		15-Aug-11	Chloride	Total	20.2	mg/l	
RCG-2	PARADISE	1 ft		15-Aug-11	Kjeldahl nitrogen	Total	1.72	mg/l	
RCG-2	PARADISE	1 ft		15-Aug-11	Phosphorus	Total	0.464	mg/l	
RCG-2	PARADISE			15-Aug-11	Temperature, sample		2	deg C	
RCG-2	PARADISE	1 ft		15-Aug-11	Total suspended solids		32	mg/l	
RCG-2	PARADISE	1 ft		15-Aug-11	Volatile suspended solids		15	mg/l	
RCG-3	PARADISE	1 ft		15-Aug-11	Alkalinity, total		135	mg/l	
RCG-3	PARADISE	1 ft		15-Aug-11	Chloride	Total	20.4	mg/l	
RCG-3	PARADISE	1 ft		15-Aug-11	Inorganic nitrogen (nitrate and nitrite)	Total	0.123	mg/l	
RCG-3	PARADISE	1 ft		15-Aug-11	Kjeldahl nitrogen	Total	1.8	mg/l	
RCG-3	PARADISE	1 ft		15-Aug-11	Phosphorus	Total	0.538	mg/l	
RCG-3	PARADISE			15-Aug-11	Temperature, sample		2	deg C	
RCG-3	PARADISE	1 ft		15-Aug-11	Total suspended solids		117	mg/l	
RCG-3	PARADISE	1 ft		15-Aug-11	Volatile suspended solids		24	mg/l	
RCG-5	PARADISE	1 ft		15-Aug-11	Alkalinity, total		185	mg/l	
RCG-5	PARADISE	1 ft		15-Aug-11	Chloride	Total	25.4	mg/l	
RCG-5	PARADISE	1 ft		15-Aug-11	Inorganic nitrogen (nitrate and nitrite)	Total	0.106	mg/l	
RCG-5	PARADISE	1 ft		15-Aug-11	Kjeldahl nitrogen	Total	1.44	mg/l	
RCG-5	PARADISE	1 ft		15-Aug-11	Phosphorus	Total	0.414	mg/l	
RCG-5	PARADISE			15-Aug-11	Temperature, sample		2	deg C	
RCG-5	PARADISE	1 ft		15-Aug-11	Total suspended solids		46	mg/l	
RCG-5	PARADISE	1 ft		15-Aug-11	Volatile suspended solids		15	mg/l	
RCG-1	PARADISE	2 ft		15-Aug-11	Chlorophyll a, corrected for pheophytin	Total	48.1	ug/l	
RCG-1	PARADISE	2 ft		15-Aug-11	Chlorophyll a, uncorrected for pheophytin	Total	52.9	ug/l	
RCG-1	PARADISE	2 ft		15-Aug-11	Chlorophyll b	Total	7.82	ug/l	
RCG-1	PARADISE	2 ft		15-Aug-11	Chlorophyll c	Total	10.7	ug/l	
RCG-2	PARADISE	2 ft		15-Aug-11	Chlorophyll a, corrected for pheophytin	Total	159	ug/l	
RCG-2	PARADISE	2 ft		15-Aug-11	Chlorophyll a, uncorrected for pheophytin	Total	172	ug/l	
RCG-2	PARADISE	2 ft		15-Aug-11	Chlorophyll c	Total	16.4	ug/l	
RCG-3	PARADISE	1 ft		15-Aug-11	Chlorophyll a, corrected for pheophytin	Total	130	ug/l	
RCG-3	PARADISE	1 ft		15-Aug-11	Chlorophyll a, uncorrected for pheophytin	Total	145	ug/l	
RCG-3	PARADISE	1 ft		15-Aug-11	Chlorophyll b	Total	1.09	ug/l	
RCG-3	PARADISE	1 ft		15-Aug-11	Chlorophyll c	Total	17.5	ug/l	
C-21	LITTLE WABASH RIVER			26-Sep-11	Arsenic	Total	2.04	ug/l	
C-21	LITTLE WABASH RIVER			26-Sep-11	Barium	Total	83.5	ug/l	
C-21	LITTLE WABASH RIVER			26-Sep-11	Calcium	Dissolved	62700	ug/l	
C-21	LITTLE WABASH RIVER			26-Sep-11	Calcium	Total	66900	ug/l	
C-21	LITTLE WABASH RIVER			26-Sep-11	Chloride	Total	21.5	mg/l	
C-21	LITTLE WABASH RIVER			26-Sep-11	Hardness, Ca, Mg		266000	ug/l	C
C-21	LITTLE WABASH RIVER			26-Sep-11	Magnesium	Dissolved	23000	ug/l	
C-21	LITTLE WABASH RIVER			26-Sep-11	Magnesium	Total	24100	ug/l	
C-21	LITTLE WABASH RIVER			26-Sep-11	Manganese	Dissolved	160	ug/l	
C-21	LITTLE WABASH RIVER			26-Sep-11	Manganese	Total	259	ug/l	
C-21	LITTLE WABASH RIVER			26-Sep-11	Organic carbon	Total	4.29	mg/l	

StationCode	WaterbodyName	SampleDepth	SampleDepthUnits	CollectionDate	Analyte	SampleFraction	Result	ResultUnits	Qualifier
C-21	LITTLE WABASH RIVER			26-Sep-11	Phosphorus	Dissolved	0.077	mg/l	
C-21	LITTLE WABASH RIVER			26-Sep-11	Phosphorus	Total	0.124	mg/l	
C-21	LITTLE WABASH RIVER			26-Sep-11	Potassium	Dissolved	4360	ug/l	
C-21	LITTLE WABASH RIVER			26-Sep-11	Potassium	Total	4880	ug/l	
C-21	LITTLE WABASH RIVER			26-Sep-11	Sodium	Dissolved	16600	ug/l	
C-21	LITTLE WABASH RIVER			26-Sep-11	Sodium	Total	17700	ug/l	
C-21	LITTLE WABASH RIVER			26-Sep-11	Strontium	Dissolved	134	ug/l	
C-21	LITTLE WABASH RIVER			26-Sep-11	Strontium	Total	146	ug/l	
C-21	LITTLE WABASH RIVER			26-Sep-11	Sulfate	Total	36.3	mg/l	
C-21	LITTLE WABASH RIVER			26-Sep-11	Temperature, sample		2	deg C	
C-21	LITTLE WABASH RIVER			26-Sep-11	Total suspended solids		20	mg/l	
C-21	LITTLE WABASH RIVER			26-Sep-11	Volatile suspended solids		8	mg/l	
RCG-1	PARADISE	1 ft		17-Oct-11	Alkalinity, total		140	mg/l	
RCG-1	PARADISE	1 ft		17-Oct-11	Chloride	Total	20.3	mg/l	
RCG-1	PARADISE	1 ft		17-Oct-11	Kjeldahl nitrogen	Total	1.43	mg/l	
RCG-1	PARADISE	1 ft		17-Oct-11	Phosphorus	Total	0.197	mg/l	
RCG-1	PARADISE			17-Oct-11	Temperature, sample		1	deg C	
RCG-1	PARADISE	1 ft		17-Oct-11	Total suspended solids		39	mg/l	
RCG-1	PARADISE	1 ft		17-Oct-11	Volatile suspended solids		18	mg/l	
RCG-1	PARADISE	16 ft		17-Oct-11	Alkalinity, total		140	mg/l	
RCG-1	PARADISE	16 ft		17-Oct-11	Chloride	Total	20	mg/l	
RCG-1	PARADISE	16 ft		17-Oct-11	Inorganic nitrogen (nitrate and nitrite)	Total	0.106	mg/l	
RCG-1	PARADISE	16 ft		17-Oct-11	Kjeldahl nitrogen	Total	1.54	mg/l	
RCG-1	PARADISE	16 ft		17-Oct-11	Phosphorus	Total	0.231	mg/l	
RCG-1	PARADISE			17-Oct-11	Temperature, sample		1	deg C	
RCG-1	PARADISE	16 ft		17-Oct-11	Total suspended solids		68	mg/l	
RCG-1	PARADISE	16 ft		17-Oct-11	Volatile suspended solids		19	mg/l	
RCG-2	PARADISE	1 ft		17-Oct-11	Alkalinity, total		150	mg/l	
RCG-2	PARADISE	1 ft		17-Oct-11	Chloride	Total	20.3	mg/l	
RCG-2	PARADISE	1 ft		17-Oct-11	Phosphorus	Total	0.208	mg/l	
RCG-2	PARADISE			17-Oct-11	Temperature, sample		1	deg C	
RCG-2	PARADISE	1 ft		17-Oct-11	Total suspended solids		37	mg/l	
RCG-2	PARADISE	1 ft		17-Oct-11	Volatile suspended solids		15	mg/l	
RCG-3	PARADISE	1 ft		17-Oct-11	Alkalinity, total		160	mg/l	
RCG-3	PARADISE	1 ft		17-Oct-11	Chloride	Total	21	mg/l	
RCG-3	PARADISE	1 ft		17-Oct-11	Phosphorus	Total	0.238	mg/l	
RCG-3	PARADISE			17-Oct-11	Temperature, sample		1	deg C	
RCG-3	PARADISE	1 ft		17-Oct-11	Total suspended solids		75	mg/l	
RCG-3	PARADISE	1 ft		17-Oct-11	Volatile suspended solids		20	mg/l	
RCG-5	PARADISE	1 ft		17-Oct-11	Alkalinity, total		170	mg/l	
RCG-5	PARADISE	1 ft		17-Oct-11	Chloride	Total	23.5	mg/l	
RCG-5	PARADISE	1 ft		17-Oct-11	Phosphorus	Total	0.354	mg/l	
RCG-5	PARADISE			17-Oct-11	Temperature, sample		1	deg C	
RCG-5	PARADISE	1 ft		17-Oct-11	Total suspended solids		60	mg/l	
RCG-5	PARADISE	1 ft		17-Oct-11	Volatile suspended solids		18	mg/l	
C-21	LITTLE WABASH RIVER			31-Oct-11	Aluminum	Total	329	ug/l	
C-21	LITTLE WABASH RIVER			31-Oct-11	Arsenic	Dissolved	2.17	ug/l	
C-21	LITTLE WABASH RIVER			31-Oct-11	Arsenic	Total	3.06	ug/l	
C-21	LITTLE WABASH RIVER			31-Oct-11	Barium	Dissolved	67.1	ug/l	
C-21	LITTLE WABASH RIVER			31-Oct-11	Barium	Total	76.5	ug/l	
C-21	LITTLE WABASH RIVER			31-Oct-11	Boron	Dissolved	22.6	ug/l	
C-21	LITTLE WABASH RIVER			31-Oct-11	Boron	Total	21.6	ug/l	
C-21	LITTLE WABASH RIVER			31-Oct-11	Calcium	Dissolved	64400	ug/l	
C-21	LITTLE WABASH RIVER			31-Oct-11	Calcium	Total	67200	ug/l	
C-21	LITTLE WABASH RIVER			31-Oct-11	Chloride	Total	29.1	mg/l	
C-21	LITTLE WABASH RIVER			31-Oct-11	Hardness, Ca, Mg		274000	ug/l	C
C-21	LITTLE WABASH RIVER			31-Oct-11	Iron	Dissolved	65.4	ug/l	
C-21	LITTLE WABASH RIVER			31-Oct-11	Iron	Total	706	ug/l	
C-21	LITTLE WABASH RIVER			31-Oct-11	Kjeldahl nitrogen	Total	0.596	mg/l	
C-21	LITTLE WABASH RIVER			31-Oct-11	Magnesium	Dissolved	25100	ug/l	
C-21	LITTLE WABASH RIVER			31-Oct-11	Magnesium	Total	25900	ug/l	
C-21	LITTLE WABASH RIVER			31-Oct-11	Manganese	Dissolved	349	ug/l	
C-21	LITTLE WABASH RIVER			31-Oct-11	Manganese	Total	386	ug/l	
C-21	LITTLE WABASH RIVER			31-Oct-11	Organic carbon	Total	6.23	mg/l	
C-21	LITTLE WABASH RIVER			31-Oct-11	Phosphorus	Dissolved	0.117	mg/l	
C-21	LITTLE WABASH RIVER			31-Oct-11	Phosphorus	Total	0.196	mg/l	
C-21	LITTLE WABASH RIVER			31-Oct-11	Potassium	Dissolved	6620	ug/l	
C-21	LITTLE WABASH RIVER			31-Oct-11	Potassium	Total	6790	ug/l	
C-21	LITTLE WABASH RIVER			31-Oct-11	Sodium	Dissolved	24900	ug/l	
C-21	LITTLE WABASH RIVER			31-Oct-11	Sodium	Total	26000	ug/l	
C-21	LITTLE WABASH RIVER			31-Oct-11	Strontium	Dissolved	132	ug/l	
C-21	LITTLE WABASH RIVER			31-Oct-11	Strontium	Total	139	ug/l	
C-21	LITTLE WABASH RIVER			31-Oct-11	Sulfate	Total	25.1	mg/l	
C-21	LITTLE WABASH RIVER			31-Oct-11	Temperature, sample		2	deg C	
C-21	LITTLE WABASH RIVER			31-Oct-11	Total suspended solids		11	mg/l	
C-21	LITTLE WABASH RIVER			31-Oct-11	Volatile suspended solids		7	mg/l	
C-21	LITTLE WABASH RIVER			31-Oct-11	Zinc	Dissolved	8.6	ug/l	
C-21	LITTLE WABASH RIVER			31-Oct-11	Zinc	Total	10.5	ug/l	
C-21	LITTLE WABASH RIVER			15-Dec-11	Aluminum	Total	20300	ug/l	
C-21	LITTLE WABASH RIVER			15-Dec-11	Ammonia-nitrogen	Total	0.12	mg/l	
C-21	LITTLE WABASH RIVER			15-Dec-11	Arsenic	Total	4.76	ug/l	
C-21	LITTLE WABASH RIVER			15-Dec-11	Barium	Dissolved	32.2	ug/l	
C-21	LITTLE WABASH RIVER			15-Dec-11	Barium	Total	199	ug/l	
C-21	LITTLE WABASH RIVER			15-Dec-11	Boron	Dissolved	22	ug/l	
C-21	LITTLE WABASH RIVER			15-Dec-11	Boron	Total	31.8	ug/l	
C-21	LITTLE WABASH RIVER			15-Dec-11	Calcium	Dissolved	18300	ug/l	
C-21	LITTLE WABASH RIVER			15-Dec-11	Calcium	Total	27300	ug/l	
C-21	LITTLE WABASH RIVER			15-Dec-11	Chloride	Total	9	mg/l	
C-21	LITTLE WABASH RIVER			15-Dec-11	Chromium	Total	21.5	ug/l	
C-21	LITTLE WABASH RIVER			15-Dec-11	Cobalt	Total	7.82	ug/l	

StationCode	WaterbodyName	SampleDepth	SampleDepthUnits	CollectionDate	Analyte	SampleFraction	Result	ResultUnits	Qualifier
C-21	LITTLE WABASH RIVER			15-Dec-11	Copper	Total	21.3	ug/l	
C-21	LITTLE WABASH RIVER			15-Dec-11	Hardness, Ca, Mg		113000	ug/l	C
C-21	LITTLE WABASH RIVER			15-Dec-11	Inorganic nitrogen (nitrate and nitrite)	Total	1.09	mg/l	
C-21	LITTLE WABASH RIVER			15-Dec-11	Iron	Dissolved	64	ug/l	
C-21	LITTLE WABASH RIVER			15-Dec-11	Iron	Total	21500	ug/l	
C-21	LITTLE WABASH RIVER			15-Dec-11	Kjeldahl nitrogen	Total	2.9	mg/l	
C-21	LITTLE WABASH RIVER			15-Dec-11	Lead	Total	12.6	ug/l	
C-21	LITTLE WABASH RIVER			15-Dec-11	Magnesium	Dissolved	6030	ug/l	
C-21	LITTLE WABASH RIVER			15-Dec-11	Magnesium	Total	10900	ug/l	
C-21	LITTLE WABASH RIVER			15-Dec-11	Manganese	Dissolved	21.1	ug/l	
C-21	LITTLE WABASH RIVER			15-Dec-11	Manganese	Total	627	ug/l	
C-21	LITTLE WABASH RIVER			15-Dec-11	Nickel	Total	14.6	ug/l	
C-21	LITTLE WABASH RIVER			15-Dec-11	Organic carbon	Total	9.15	mg/l	
C-21	LITTLE WABASH RIVER			15-Dec-11	Phosphorus	Dissolved	0.481	mg/l	
C-21	LITTLE WABASH RIVER			15-Dec-11	Phosphorus	Total	1.32	mg/l	
C-21	LITTLE WABASH RIVER			15-Dec-11	Strontium	Dissolved	41.8	ug/l	
C-21	LITTLE WABASH RIVER			15-Dec-11	Strontium	Total	63	ug/l	
C-21	LITTLE WABASH RIVER			15-Dec-11	Sulfate	Total	15.4	mg/l	
C-21	LITTLE WABASH RIVER			15-Dec-11	Temperature, sample		3	deg C	
C-21	LITTLE WABASH RIVER			15-Dec-11	Total suspended solids		790	mg/l	
C-21	LITTLE WABASH RIVER			15-Dec-11	Vanadium	Total	36.2	ug/l	
C-21	LITTLE WABASH RIVER			15-Dec-11	Volatile suspended solids		92	mg/l	
C-21	LITTLE WABASH RIVER			15-Dec-11	Zinc	Total	77.8	ug/l	
C-21				23-May-11	Fecal coliform		480	cfu/100ml	C
C-21				11-Jul-11	Fecal coliform		220	cfu/100ml	C
C-21				08-Aug-11	Fecal coliform		210	cfu/100ml	C
C-21				26-Sep-11	Fecal coliform		160	cfu/100ml	C
C-21				27-Feb-12	Dissolved oxygen (DO)		13.26	mg/l	
C-21				27-Feb-12	Dissolved oxygen saturation		107.9	%	
C-21				27-Feb-12	pH		7.88	none	
C-21				27-Feb-12	Specific conductance		572	umho/cm	
C-21				27-Feb-12	Temperature, air		7	deg C	
C-21				27-Feb-12	Temperature, water		6.45	deg C	
C-21				27-Feb-12	Turbidity		7.2	NTU	
C-21				26-Mar-12	Dissolved oxygen (DO)		9.56	mg/l	
C-21				26-Mar-12	Dissolved oxygen saturation		99	%	
C-21				26-Mar-12	pH		7.81	none	
C-21				26-Mar-12	Specific conductance		564	umho/cm	
C-21				26-Mar-12	Temperature, air		19	deg C	
C-21				26-Mar-12	Temperature, water		16.95	deg C	
C-21				26-Mar-12	Turbidity		12.8	NTU	
C-21				23-Apr-12	Dissolved oxygen (DO)		11.19	mg/l	
C-21				23-Apr-12	Dissolved oxygen saturation		104.4	%	
C-21				23-Apr-12	pH		8.3	none	
C-21				23-Apr-12	Specific conductance		513	umho/cm	
C-21				23-Apr-12	Temperature, air		16	deg C	
C-21				23-Apr-12	Temperature, water		12.16	deg C	
C-21				23-Apr-12	Turbidity		14.3	NTU	
C-21				21-May-12	Dissolved oxygen (DO)		6.2	mg/l	
C-21				21-May-12	Dissolved oxygen saturation		72.4	%	
C-21				21-May-12	Fecal coliform		460	cfu/100ml	C
C-21				21-May-12	pH		7.81	none	
C-21				21-May-12	Specific conductance		597	umho/cm	
C-21				21-May-12	Temperature, air		26	deg C	
C-21				21-May-12	Temperature, water		22.98	deg C	
C-21				21-May-12	Turbidity		19	NTU	
C-21				09-Jul-12	Dissolved oxygen (DO)		7.5	mg/l	
C-21				09-Jul-12	Dissolved oxygen saturation		101.2	%	
C-21				09-Jul-12	pH		8.07	none	
C-21				09-Jul-12	Specific conductance		642	umho/cm	
C-21				09-Jul-12	Temperature, air		35	deg C	
C-21				09-Jul-12	Temperature, water		31.02	deg C	
C-21				09-Jul-12	Turbidity		12	NTU	
C-21				06-Aug-12	Dissolved oxygen (DO)		11.07	mg/l	
C-21				06-Aug-12	Dissolved oxygen saturation		145	%	
C-21				06-Aug-12	pH		8.73	none	
C-21				06-Aug-12	Specific conductance		323	umho/cm	
C-21				06-Aug-12	Temperature, air		35	deg C	
C-21				06-Aug-12	Temperature, water		29.35	deg C	
C-21				06-Aug-12	Turbidity		48.8	NTU	
C-21				24-Sep-12	Dissolved oxygen (DO)		11.42	mg/l	
C-21				24-Sep-12	Dissolved oxygen saturation		117.9	%	
C-21				24-Sep-12	pH		8.31	none	
C-21				24-Sep-12	Specific conductance		409	umho/cm	
C-21				24-Sep-12	Temperature, air		21	deg C	
C-21				24-Sep-12	Temperature, water		16.81	deg C	
C-21				24-Sep-12	Turbidity		24.2	NTU	
C-21				29-Oct-12	Dissolved oxygen (DO)		8.05	mg/l	
C-21				29-Oct-12	Dissolved oxygen saturation		70.8	%	
C-21				29-Oct-12	pH		7.71	none	
C-21				29-Oct-12	Specific conductance		593	umho/cm	
C-21				29-Oct-12	Temperature, air		12	deg C	
C-21				29-Oct-12	Temperature, water		9.61	deg C	
C-21				29-Oct-12	Turbidity		13.4	NTU	
C-21				26-Nov-12	Dissolved oxygen (DO)		13.68	mg/l	
C-21				26-Nov-12	Dissolved oxygen saturation		107.3	%	
C-21				26-Nov-12	pH		8.15	none	
C-21				26-Nov-12	Specific conductance		648	umho/cm	
C-21				26-Nov-12	Temperature, air		6	deg C	
C-21				26-Nov-12	Temperature, water		4.99	deg C	

StationCode	WaterbodyName	SampleDepth	SampleDepthUnits	CollectionDate	Analyte	SampleFraction	Result	ResultUnits	Qualifier
C-21				26-Nov-12	Turbidity		9.2	NTU	
C-15				16-May-12	Dissolved oxygen (DO)		5.9	mg/l	
C-15				04-Jun-12	Dissolved oxygen (DO)		6.2	mg/l	
C-15				25-Sep-12	Dissolved oxygen (DO)		6.7	mg/l	
C-21				23-May-12	Dissolved oxygen (DO)		8.3	mg/l	
C-21				14-Jun-12	Dissolved oxygen (DO)		7.8	mg/l	
C-21				24-Sep-12	Dissolved oxygen (DO)		10.3	mg/l	
C-24				16-May-12	Dissolved oxygen (DO)		3.7	mg/l	
C-24				30-May-12	Dissolved oxygen (DO)		4.8	mg/l	
C-24				25-Sep-12	Dissolved oxygen (DO)		6.5	mg/l	
CT-02				16-May-12	Dissolved oxygen (DO)		8.5	mg/l	
CT-02				04-Jun-12	Dissolved oxygen (DO)		8.5	mg/l	
CT-02				25-Sep-12	Dissolved oxygen (DO)		7.7	mg/l	
C-15				16-May-12	Dissolved oxygen saturation		64	%	
C-15				04-Jun-12	Dissolved oxygen saturation		69	%	
C-15				25-Sep-12	Dissolved oxygen saturation		63	%	
C-21				23-May-12	Dissolved oxygen saturation		93	%	
C-21				14-Jun-12	Dissolved oxygen saturation		92	%	
C-21				24-Sep-12	Dissolved oxygen saturation		106	%	
C-24				16-May-12	Dissolved oxygen saturation		48	%	
C-24				30-May-12	Dissolved oxygen saturation		54	%	
C-24				25-Sep-12	Dissolved oxygen saturation		63	%	
CT-02				16-May-12	Dissolved oxygen saturation		89	%	
CT-02				04-Jun-12	Dissolved oxygen saturation		92	%	
CT-02				25-Sep-12	Dissolved oxygen saturation		74	%	
C-15				16-May-12	pH		7.6	none	
C-15				04-Jun-12	pH		7.9	none	
C-15				25-Sep-12	pH		8.1	none	
C-21				23-May-12	pH		8	none	
C-21				14-Jun-12	pH		8	none	
C-21				24-Sep-12	pH		8.2	none	
C-24				16-May-12	pH		7.4	none	
C-24				30-May-12	pH		7.6	none	
C-24				25-Sep-12	pH		8	none	
CT-02				16-May-12	pH		8.1	none	
CT-02				04-Jun-12	pH		8.2	none	
CT-02				25-Sep-12	pH		8.1	none	
C-15				16-May-12	Specific conductance		426	umho/cm	
C-15				04-Jun-12	Specific conductance		527	umho/cm	
C-15				25-Sep-12	Specific conductance		378	umho/cm	
C-21				23-May-12	Specific conductance		571	umho/cm	
C-21				14-Jun-12	Specific conductance		581	umho/cm	
C-21				24-Sep-12	Specific conductance		387	umho/cm	
C-24				16-May-12	Specific conductance		577	umho/cm	
C-24				30-May-12	Specific conductance		688	umho/cm	
C-24				25-Sep-12	Specific conductance		1065	umho/cm	
CT-02				16-May-12	Specific conductance		577	umho/cm	
CT-02				04-Jun-12	Specific conductance		571	umho/cm	
CT-02				25-Sep-12	Specific conductance		399	umho/cm	
C-15				16-May-12	Temperature, air		18	deg C	
C-15				04-Jun-12	Temperature, air		23	deg C	
C-15				25-Sep-12	Temperature, air		15	deg C	
C-21				23-May-12	Temperature, air		19	deg C	
C-21				14-Jun-12	Temperature, air		21	deg C	
C-21				24-Sep-12	Temperature, air		22	deg C	
C-24				16-May-12	Temperature, air		17	deg C	
C-24				30-May-12	Temperature, air		25	deg C	
C-24				25-Sep-12	Temperature, air		17	deg C	
CT-02				16-May-12	Temperature, air		18	deg C	
CT-02				04-Jun-12	Temperature, air		22	deg C	
CT-02				25-Sep-12	Temperature, air		17	deg C	
C-15				16-May-12	Temperature, water		18.7	deg C	
C-15				04-Jun-12	Temperature, water		20.2	deg C	
C-15				25-Sep-12	Temperature, water		12.4	deg C	
C-21				23-May-12	Temperature, water		20.2	deg C	
C-21				14-Jun-12	Temperature, water		22.6	deg C	
C-21				24-Sep-12	Temperature, water		16.7	deg C	
C-24				16-May-12	Temperature, water		18.1	deg C	
C-24				30-May-12	Temperature, water		19.4	deg C	
C-24				25-Sep-12	Temperature, water		13.5	deg C	
CT-02				16-May-12	Temperature, water		16.7	deg C	
CT-02				04-Jun-12	Temperature, water		18	deg C	
CT-02				25-Sep-12	Temperature, water		13	deg C	
C-15				16-May-12	Turbidity		3.1	NTU	
C-15				04-Jun-12	Turbidity		5	NTU	
C-15				25-Sep-12	Turbidity		19	NTU	
C-21				23-May-12	Turbidity		24	NTU	
C-21				14-Jun-12	Turbidity		18	NTU	
C-21				24-Sep-12	Turbidity		23	NTU	
C-24				16-May-12	Turbidity		4.5	NTU	
C-24				30-May-12	Turbidity		4.5	NTU	
C-24				25-Sep-12	Turbidity		2.6	NTU	
CT-02				16-May-12	Turbidity		7	NTU	
CT-02				04-Jun-12	Turbidity		7.7	NTU	
CT-02				25-Sep-12	Turbidity		28	NTU	
C-21	LITTLE WABASH RIVER			28-Jan-09	Aluminum	Total	66.8	ug/l	
C-21	LITTLE WABASH RIVER			28-Jan-09	Barium	Dissolved	76.2	ug/l	
C-21	LITTLE WABASH RIVER			28-Jan-09	Barium	Total	76.5	ug/l	
C-21	LITTLE WABASH RIVER			28-Jan-09	Calcium	Dissolved	73400	ug/l	
C-21	LITTLE WABASH RIVER			28-Jan-09	Calcium	Total	71000	ug/l	

StationCode	WaterbodyName	SampleDepth	SampleDepthUnits	CollectionDate	Analyte	SampleFraction	Result	ResultUnits	Qualifier
C-21	LITTLE WABASH RIVER			28-Jan-09	Carbon, organic	Total	2.74	mg/l	
C-21	LITTLE WABASH RIVER			28-Jan-09	Chloride	Total	28.7	mg/l	
C-21	LITTLE WABASH RIVER			28-Jan-09	Dissolved oxygen (DO)		11.22	mg/l	
C-21	LITTLE WABASH RIVER			28-Jan-09	Hardness, Ca + Mg	Total	292000	ug/l	C
C-21	LITTLE WABASH RIVER			28-Jan-09	Iron	Total	423	ug/l	
C-21	LITTLE WABASH RIVER			28-Jan-09	Magnesium	Dissolved	29200	ug/l	
C-21	LITTLE WABASH RIVER			28-Jan-09	Magnesium	Total	27900	ug/l	
C-21	LITTLE WABASH RIVER			28-Jan-09	Manganese	Dissolved	362	ug/l	
C-21	LITTLE WABASH RIVER			28-Jan-09	Manganese	Total	346	ug/l	
C-21	LITTLE WABASH RIVER			28-Jan-09	Nitrogen, Nitrite (NO2) + Nitrate (NO3) as N	Total	2.59	mg/l	
C-21	LITTLE WABASH RIVER			28-Jan-09	pH		7.62		
C-21	LITTLE WABASH RIVER			28-Jan-09	Phosphorus as P	Dissolved	0.031	mg/l	
C-21	LITTLE WABASH RIVER			28-Jan-09	Phosphorus as P	Total	0.069	mg/l	
C-21	LITTLE WABASH RIVER			28-Jan-09	Potassium	Dissolved	2980	ug/l	
C-21	LITTLE WABASH RIVER			28-Jan-09	Potassium	Total	2850	ug/l	
C-21	LITTLE WABASH RIVER			28-Jan-09	Sodium	Dissolved	17500	ug/l	
C-21	LITTLE WABASH RIVER			28-Jan-09	Sodium	Total	16400	ug/l	
C-21	LITTLE WABASH RIVER			28-Jan-09	Solids, suspended, volatile		4	mg/l	
C-21	LITTLE WABASH RIVER			28-Jan-09	Specific conductance		667	umho/cm	
C-21	LITTLE WABASH RIVER			28-Jan-09	Strontium	Dissolved	148	ug/l	
C-21	LITTLE WABASH RIVER			28-Jan-09	Strontium	Total	142	ug/l	
C-21	LITTLE WABASH RIVER			28-Jan-09	Sulfate	Total	49.5	mg/l	
C-21	LITTLE WABASH RIVER			28-Jan-09	Temperature, air		-1	deg C	
C-21	LITTLE WABASH RIVER			28-Jan-09	Temperature, sample		2	deg C	
C-21	LITTLE WABASH RIVER			28-Jan-09	Temperature, water		0.17	deg C	
C-21	LITTLE WABASH RIVER			28-Jan-09	Turbidity		5.88	NTU	
C-21	LITTLE WABASH RIVER			25-Feb-09	Aluminum	Total	425	ug/l	
C-21	LITTLE WABASH RIVER			25-Feb-09	Barium	Dissolved	68.2	ug/l	
C-21	LITTLE WABASH RIVER			25-Feb-09	Barium	Total	75.4	ug/l	
C-21	LITTLE WABASH RIVER			25-Feb-09	Calcium	Dissolved	61400	ug/l	
C-21	LITTLE WABASH RIVER			25-Feb-09	Calcium	Total	62100	ug/l	
C-21	LITTLE WABASH RIVER			25-Feb-09	Carbon, organic	Total	3.15	mg/l	
C-21	LITTLE WABASH RIVER			25-Feb-09	Chloride	Total	24.8	mg/l	
C-21	LITTLE WABASH RIVER			25-Feb-09	Dissolved oxygen (DO)		11.41	mg/l	
C-21	LITTLE WABASH RIVER			25-Feb-09	Hardness, Ca + Mg	Total	256000	ug/l	C
C-21	LITTLE WABASH RIVER			25-Feb-09	Iron	Total	700	ug/l	
C-21	LITTLE WABASH RIVER			25-Feb-09	Magnesium	Dissolved	24200	ug/l	
C-21	LITTLE WABASH RIVER			25-Feb-09	Magnesium	Total	24400	ug/l	
C-21	LITTLE WABASH RIVER			25-Feb-09	Manganese	Dissolved	191	ug/l	
C-21	LITTLE WABASH RIVER			25-Feb-09	Manganese	Total	206	ug/l	
C-21	LITTLE WABASH RIVER			25-Feb-09	Nitrogen, ammonia as N	Total	0.181	mg/l	
C-21	LITTLE WABASH RIVER			25-Feb-09	Nitrogen, Nitrite (NO2) + Nitrate (NO3) as N	Total	2.43	mg/l	
C-21	LITTLE WABASH RIVER			25-Feb-09	pH		7.75		
C-21	LITTLE WABASH RIVER			25-Feb-09	Phosphorus as P	Dissolved	0.065	mg/l	
C-21	LITTLE WABASH RIVER			25-Feb-09	Phosphorus as P	Total	0.114	mg/l	
C-21	LITTLE WABASH RIVER			25-Feb-09	Potassium	Dissolved	3780	ug/l	
C-21	LITTLE WABASH RIVER			25-Feb-09	Potassium	Total	3820	ug/l	
C-21	LITTLE WABASH RIVER			25-Feb-09	Sodium	Dissolved	13800	ug/l	
C-21	LITTLE WABASH RIVER			25-Feb-09	Sodium	Total	13800	ug/l	
C-21	LITTLE WABASH RIVER			25-Feb-09	Solids, suspended, volatile		4	mg/l	
C-21	LITTLE WABASH RIVER			25-Feb-09	Solids, Total Suspended (TSS)		11	mg/l	
C-21	LITTLE WABASH RIVER			25-Feb-09	Specific conductance		551	umho/cm	
C-21	LITTLE WABASH RIVER			25-Feb-09	Strontium	Dissolved	129	ug/l	
C-21	LITTLE WABASH RIVER			25-Feb-09	Strontium	Total	131	ug/l	
C-21	LITTLE WABASH RIVER			25-Feb-09	Sulfate	Total	42.7	mg/l	
C-21	LITTLE WABASH RIVER			25-Feb-09	Temperature, air		18	deg C	
C-21	LITTLE WABASH RIVER			25-Feb-09	Temperature, sample		4	deg C	
C-21	LITTLE WABASH RIVER			25-Feb-09	Temperature, water		4.46	deg C	
C-21	LITTLE WABASH RIVER			25-Feb-09	Turbidity		14.12	NTU	
C-21	LITTLE WABASH RIVER			25-Mar-09	Aluminum	Total	522	ug/l	
C-21	LITTLE WABASH RIVER			25-Mar-09	Barium	Dissolved	66.2	ug/l	
C-21	LITTLE WABASH RIVER			25-Mar-09	Barium	Total	71.8	ug/l	
C-21	LITTLE WABASH RIVER			25-Mar-09	Calcium	Dissolved	55900	ug/l	
C-21	LITTLE WABASH RIVER			25-Mar-09	Calcium	Total	55600	ug/l	
C-21	LITTLE WABASH RIVER			25-Mar-09	Carbon, organic	Total	3.98	mg/l	
C-21	LITTLE WABASH RIVER			25-Mar-09	Chloride	Total	33.2	mg/l	
C-21	LITTLE WABASH RIVER			25-Mar-09	Dissolved oxygen (DO)		8.06	mg/l	
C-21	LITTLE WABASH RIVER			25-Mar-09	Hardness, Ca + Mg	Total	242000	ug/l	C
C-21	LITTLE WABASH RIVER			25-Mar-09	Iron	Total	853	ug/l	
C-21	LITTLE WABASH RIVER			25-Mar-09	Magnesium	Dissolved	25200	ug/l	
C-21	LITTLE WABASH RIVER			25-Mar-09	Magnesium	Total	25000	ug/l	
C-21	LITTLE WABASH RIVER			25-Mar-09	Manganese	Dissolved	166	ug/l	
C-21	LITTLE WABASH RIVER			25-Mar-09	Manganese	Total	197	ug/l	
C-21	LITTLE WABASH RIVER			25-Mar-09	Nitrogen, Kjeldahl	Total	0.72	mg/l	
C-21	LITTLE WABASH RIVER			25-Mar-09	Nitrogen, Nitrite (NO2) + Nitrate (NO3) as N	Total	1.1	mg/l	
C-21	LITTLE WABASH RIVER			25-Mar-09	pH		7.79		
C-21	LITTLE WABASH RIVER			25-Mar-09	Phosphorus as P	Dissolved	0.022	mg/l	
C-21	LITTLE WABASH RIVER			25-Mar-09	Phosphorus as P	Total	0.086	mg/l	
C-21	LITTLE WABASH RIVER			25-Mar-09	Potassium	Dissolved	3420	ug/l	
C-21	LITTLE WABASH RIVER			25-Mar-09	Potassium	Total	3470	ug/l	
C-21	LITTLE WABASH RIVER			25-Mar-09	Sodium	Dissolved	20500	ug/l	
C-21	LITTLE WABASH RIVER			25-Mar-09	Sodium	Total	20200	ug/l	
C-21	LITTLE WABASH RIVER			25-Mar-09	Solids, suspended, volatile		5	mg/l	
C-21	LITTLE WABASH RIVER			25-Mar-09	Solids, Total Suspended (TSS)		20	mg/l	
C-21	LITTLE WABASH RIVER			25-Mar-09	Specific conductance		564	umho/cm	
C-21	LITTLE WABASH RIVER			25-Mar-09	Strontium	Dissolved	133	ug/l	
C-21	LITTLE WABASH RIVER			25-Mar-09	Strontium	Total	132	ug/l	
C-21	LITTLE WABASH RIVER			25-Mar-09	Sulfate	Total	36.3	mg/l	
C-21	LITTLE WABASH RIVER			25-Mar-09	Temperature, air		14	deg C	
C-21	LITTLE WABASH RIVER			25-Mar-09	Temperature, sample		3	deg C	

StationCode	WaterbodyName	SampleDepth	SampleDepthUnits	CollectionDate	Analyte	SampleFraction	Result	ResultUnits	Qualifier
C-21				25-Mar-09	Temperature, water		14.12	deg C	
C-21				25-Mar-09	Turbidity		14.89	NTU	
C-21	LITTLE WABASH RIVER			23-Apr-09	Aluminum	Total	741	ug/l	
C-21	LITTLE WABASH RIVER			23-Apr-09	Barium	Dissolved	57.4	ug/l	
C-21	LITTLE WABASH RIVER			23-Apr-09	Barium	Total	66	ug/l	
C-21	LITTLE WABASH RIVER			23-Apr-09	Calcium	Dissolved	45800	ug/l	
C-21	LITTLE WABASH RIVER			23-Apr-09	Calcium	Total	47200	ug/l	
C-21	LITTLE WABASH RIVER			23-Apr-09	Carbon, organic	Total	3.95	mg/l	
C-21	LITTLE WABASH RIVER			23-Apr-09	Chloride	Total	21.5	mg/l	
C-21				23-Apr-09	Dissolved oxygen (DO)		9.96	mg/l	
C-21	LITTLE WABASH RIVER			23-Apr-09	Hardness, Ca + Mg	Total	207000	ug/l	C
C-21	LITTLE WABASH RIVER			23-Apr-09	Iron	Total	1010	ug/l	
C-21	LITTLE WABASH RIVER			23-Apr-09	Magnesium	Dissolved	21100	ug/l	
C-21	LITTLE WABASH RIVER			23-Apr-09	Magnesium	Total	21700	ug/l	
C-21	LITTLE WABASH RIVER			23-Apr-09	Manganese	Dissolved	37.9	ug/l	
C-21	LITTLE WABASH RIVER			23-Apr-09	Manganese	Total	101	ug/l	
C-21	LITTLE WABASH RIVER			23-Apr-09	Nitrogen, Kjeldahl	Total	0.577	mg/l	
C-21	LITTLE WABASH RIVER			23-Apr-09	Nitrogen, Nitrite (NO2) + Nitrate (NO3) as N	Total	3.02	mg/l	
C-21				23-Apr-09	pH		7.84		
C-21	LITTLE WABASH RIVER			23-Apr-09	Phosphorus as P	Dissolved	0.041	mg/l	
C-21	LITTLE WABASH RIVER			23-Apr-09	Phosphorus as P	Total	0.134	mg/l	
C-21	LITTLE WABASH RIVER			23-Apr-09	Solids, suspended, volatile		9	mg/l	
C-21	LITTLE WABASH RIVER			23-Apr-09	Solids, Total Suspended (TSS)		30	mg/l	
C-21				23-Apr-09	Specific conductance		450	umho/cm	
C-21	LITTLE WABASH RIVER			23-Apr-09	Strontium	Dissolved	118	ug/l	
C-21	LITTLE WABASH RIVER			23-Apr-09	Strontium	Total	123	ug/l	
C-21	LITTLE WABASH RIVER			23-Apr-09	Sulfate	Total	29	mg/l	
C-21				23-Apr-09	Temperature, air		22	deg C	
C-21	LITTLE WABASH RIVER			23-Apr-09	Temperature, sample		2	deg C	
C-21				23-Apr-09	Temperature, water		12.52	deg C	
C-21				23-Apr-09	Turbidity		20.8	NTU	
C-21	LITTLE WABASH RIVER			01-Jun-09	Aluminum	Total	1020	ug/l	
C-21	LITTLE WABASH RIVER			01-Jun-09	Arsenic	Total	2.38	ug/l	
C-21	LITTLE WABASH RIVER			01-Jun-09	Barium	Dissolved	71.2	ug/l	
C-21	LITTLE WABASH RIVER			01-Jun-09	Barium	Total	81	ug/l	
C-21	LITTLE WABASH RIVER			01-Jun-09	Calcium	Dissolved	61800	ug/l	
C-21	LITTLE WABASH RIVER			01-Jun-09	Calcium	Total	56400	ug/l	
C-21	LITTLE WABASH RIVER			01-Jun-09	Carbon, organic	Total	4.27	mg/l	
C-21	LITTLE WABASH RIVER			01-Jun-09	Chloride	Total	22.4	mg/l	
C-21				01-Jun-09	Dissolved oxygen (DO)		7.38	mg/l	
C-21	LITTLE WABASH RIVER			01-Jun-09	Hardness, Ca + Mg	Total	234000	ug/l	C
C-21	LITTLE WABASH RIVER			01-Jun-09	Iron	Total	1320	ug/l	
C-21	LITTLE WABASH RIVER			01-Jun-09	Magnesium	Dissolved	22700	ug/l	
C-21	LITTLE WABASH RIVER			01-Jun-09	Magnesium	Total	22700	ug/l	
C-21	LITTLE WABASH RIVER			01-Jun-09	Manganese	Dissolved	76.9	ug/l	
C-21	LITTLE WABASH RIVER			01-Jun-09	Manganese	Total	129	ug/l	
C-21	LITTLE WABASH RIVER			01-Jun-09	Nitrogen, Nitrite (NO2) + Nitrate (NO3) as N	Total	2.82	mg/l	
C-21				01-Jun-09	pH		7.75		
C-21	LITTLE WABASH RIVER			01-Jun-09	Phosphorus as P	Dissolved	0.103	mg/l	
C-21	LITTLE WABASH RIVER			01-Jun-09	Phosphorus as P	Total	0.187	mg/l	
C-21	LITTLE WABASH RIVER			01-Jun-09	Potassium	Dissolved	3430	ug/l	
C-21	LITTLE WABASH RIVER			01-Jun-09	Potassium	Total	3620	ug/l	
C-21	LITTLE WABASH RIVER			01-Jun-09	Sodium	Dissolved	11500	ug/l	
C-21	LITTLE WABASH RIVER			01-Jun-09	Sodium	Total	10600	ug/l	
C-21	LITTLE WABASH RIVER			01-Jun-09	Solids, suspended, volatile		9	mg/l	
C-21	LITTLE WABASH RIVER			01-Jun-09	Solids, Total Suspended (TSS)		42	mg/l	
C-21				01-Jun-09	Specific conductance		471	umho/cm	
C-21	LITTLE WABASH RIVER			01-Jun-09	Strontium	Dissolved	125	ug/l	
C-21	LITTLE WABASH RIVER			01-Jun-09	Strontium	Total	123	ug/l	
C-21	LITTLE WABASH RIVER			01-Jun-09	Sulfate	Total	26.4	mg/l	
C-21				01-Jun-09	Temperature, air		37	deg C	
C-21	LITTLE WABASH RIVER			01-Jun-09	Temperature, sample		1	deg C	
C-21				01-Jun-09	Temperature, water		21.73	deg C	
C-21				01-Jun-09	Turbidity		37.4	NTU	
C-21	LITTLE WABASH RIVER			06-Jul-09	Aluminum	Total	544	ug/l	
C-21	LITTLE WABASH RIVER			06-Jul-09	Arsenic	Dissolved	3.51	ug/l	
C-21	LITTLE WABASH RIVER			06-Jul-09	Arsenic	Total	4.48	ug/l	
C-21	LITTLE WABASH RIVER			06-Jul-09	Barium	Dissolved	81.9	ug/l	
C-21	LITTLE WABASH RIVER			06-Jul-09	Barium	Total	83.2	ug/l	
C-21	LITTLE WABASH RIVER			06-Jul-09	Calcium	Dissolved	71100	ug/l	
C-21	LITTLE WABASH RIVER			06-Jul-09	Calcium	Total	66500	ug/l	
C-21	LITTLE WABASH RIVER			06-Jul-09	Carbon, organic	Total	3.05	mg/l	
C-21	LITTLE WABASH RIVER			06-Jul-09	Chloride	Total	21.8	mg/l	
C-21				06-Jul-09	Dissolved oxygen (DO)		7.66	mg/l	
C-21	LITTLE WABASH RIVER			06-Jul-09	Hardness, Ca + Mg	Total	282000	ug/l	C
C-21	LITTLE WABASH RIVER			06-Jul-09	Iron	Dissolved	85.2	ug/l	
C-21	LITTLE WABASH RIVER			06-Jul-09	Iron	Total	760	ug/l	
C-21	LITTLE WABASH RIVER			06-Jul-09	Magnesium	Dissolved	28700	ug/l	
C-21	LITTLE WABASH RIVER			06-Jul-09	Magnesium	Total	28100	ug/l	
C-21	LITTLE WABASH RIVER			06-Jul-09	Manganese	Dissolved	99.1	ug/l	
C-21	LITTLE WABASH RIVER			06-Jul-09	Manganese	Total	130	ug/l	
C-21	LITTLE WABASH RIVER			06-Jul-09	Nitrogen, Nitrite (NO2) + Nitrate (NO3) as N	Total	2.26	mg/l	
C-21				06-Jul-09	pH		7.86		
C-21	LITTLE WABASH RIVER			06-Jul-09	Phosphorus as P	Dissolved	0.077	mg/l	
C-21	LITTLE WABASH RIVER			06-Jul-09	Phosphorus as P	Total	0.12	mg/l	
C-21	LITTLE WABASH RIVER			06-Jul-09	Potassium	Dissolved	3220	ug/l	
C-21	LITTLE WABASH RIVER			06-Jul-09	Potassium	Total	3230	ug/l	
C-21	LITTLE WABASH RIVER			06-Jul-09	Sodium	Dissolved	14200	ug/l	
C-21	LITTLE WABASH RIVER			06-Jul-09	Sodium	Total	13700	ug/l	
C-21	LITTLE WABASH RIVER			06-Jul-09	Solids, suspended, volatile		7	mg/l	

StationCode	WaterbodyName	SampleDepth	SampleDepthUnits	CollectionDate	Analyte	SampleFraction	Result	ResultUnits	Qualifier
C-21	LITTLE WABASH RIVER			06-Jul-09	Solids, Total Suspended (TSS)		20	mg/l	
C-21	LITTLE WABASH RIVER			06-Jul-09	Specific conductance		578	umho/cm	
C-21	LITTLE WABASH RIVER			06-Jul-09	Strontium	Dissolved	150	ug/l	
C-21	LITTLE WABASH RIVER			06-Jul-09	Strontium	Total	147	ug/l	
C-21	LITTLE WABASH RIVER			06-Jul-09	Sulfate	Total	39.1	mg/l	
C-21	LITTLE WABASH RIVER			06-Jul-09	Temperature, air		35	deg C	
C-21	LITTLE WABASH RIVER			06-Jul-09	Temperature, sample		4	deg C	
C-21	LITTLE WABASH RIVER			06-Jul-09	Temperature, water		21.59	deg C	
C-21	LITTLE WABASH RIVER			06-Jul-09	Turbidity		18.4	NTU	
C-21	LITTLE WABASH RIVER			03-Aug-09	Aluminum	Total	1030	ug/l	
C-21	LITTLE WABASH RIVER			03-Aug-09	Arsenic	Total	2.53	ug/l	
C-21	LITTLE WABASH RIVER			03-Aug-09	Barium	Dissolved	78.5	ug/l	
C-21	LITTLE WABASH RIVER			03-Aug-09	Barium	Total	98.4	ug/l	
C-21	LITTLE WABASH RIVER			03-Aug-09	Calcium	Dissolved	50800	ug/l	
C-21	LITTLE WABASH RIVER			03-Aug-09	Calcium	Total	52100	ug/l	
C-21	LITTLE WABASH RIVER			03-Aug-09	Carbon, organic	Total	4.69	mg/l	
C-21	LITTLE WABASH RIVER			03-Aug-09	Chloride	Total	21.6	mg/l	
C-21	LITTLE WABASH RIVER			03-Aug-09	Copper	Total	6.19	ug/l	
C-21	LITTLE WABASH RIVER			03-Aug-09	Dissolved oxygen (DO)		9.07	mg/l	
C-21	LITTLE WABASH RIVER			03-Aug-09	Hardness, Ca + Mg	Total	219000	ug/l	C
C-21	LITTLE WABASH RIVER			03-Aug-09	Iron	Total	1630	ug/l	
C-21	LITTLE WABASH RIVER			03-Aug-09	Magnesium	Dissolved	21100	ug/l	
C-21	LITTLE WABASH RIVER			03-Aug-09	Magnesium	Total	21600	ug/l	
C-21	LITTLE WABASH RIVER			03-Aug-09	Manganese	Dissolved	445	ug/l	
C-21	LITTLE WABASH RIVER			03-Aug-09	Manganese	Total	633	ug/l	
C-21	LITTLE WABASH RIVER			03-Aug-09	Nitrogen, Kjeldahl	Total	0.844	mg/l	
C-21	LITTLE WABASH RIVER			03-Aug-09	pH		8.14		
C-21	LITTLE WABASH RIVER			03-Aug-09	Phosphorus as P	Dissolved	0.032	mg/l	
C-21	LITTLE WABASH RIVER			03-Aug-09	Phosphorus as P	Total	0.147	mg/l	
C-21	LITTLE WABASH RIVER			03-Aug-09	Solids, suspended, volatile		16	mg/l	
C-21	LITTLE WABASH RIVER			03-Aug-09	Solids, Total Suspended (TSS)		43	mg/l	
C-21	LITTLE WABASH RIVER			03-Aug-09	Specific conductance		522	umho/cm	
C-21	LITTLE WABASH RIVER			03-Aug-09	Strontium	Dissolved	136	ug/l	
C-21	LITTLE WABASH RIVER			03-Aug-09	Strontium	Total	132	ug/l	
C-21	LITTLE WABASH RIVER			03-Aug-09	Sulfate	Total	14.7	mg/l	
C-21	LITTLE WABASH RIVER			03-Aug-09	Temperature, air		31	deg C	
C-21	LITTLE WABASH RIVER			03-Aug-09	Temperature, sample		4	deg C	
C-21	LITTLE WABASH RIVER			03-Aug-09	Temperature, water		23.05	deg C	
C-21	LITTLE WABASH RIVER			03-Aug-09	Turbidity		38.9	NTU	
C-21	LITTLE WABASH RIVER			14-Sep-09	Aluminum	Total	288	ug/l	
C-21	LITTLE WABASH RIVER			14-Sep-09	Arsenic	Dissolved	4.58	ug/l	
C-21	LITTLE WABASH RIVER			14-Sep-09	Arsenic	Total	4.39	ug/l	
C-21	LITTLE WABASH RIVER			14-Sep-09	Barium	Dissolved	76.9	ug/l	
C-21	LITTLE WABASH RIVER			14-Sep-09	Barium	Total	88.5	ug/l	
C-21	LITTLE WABASH RIVER			14-Sep-09	Boron	Dissolved	30.6	ug/l	
C-21	LITTLE WABASH RIVER			14-Sep-09	Boron	Total	29.1	ug/l	
C-21	LITTLE WABASH RIVER			14-Sep-09	Calcium	Dissolved	66200	ug/l	
C-21	LITTLE WABASH RIVER			14-Sep-09	Calcium	Total	68800	ug/l	
C-21	LITTLE WABASH RIVER			14-Sep-09	Carbon, organic	Total	4.22	mg/l	
C-21	LITTLE WABASH RIVER			14-Sep-09	Chloride	Total	19.1	mg/l	
C-21	LITTLE WABASH RIVER			14-Sep-09	Dissolved oxygen (DO)		4.97	mg/l	
C-21	LITTLE WABASH RIVER			14-Sep-09	Hardness, Ca + Mg	Total	277000	ug/l	C
C-21	LITTLE WABASH RIVER			14-Sep-09	Iron	Total	553	ug/l	
C-21	LITTLE WABASH RIVER			14-Sep-09	Magnesium	Dissolved	24800	ug/l	
C-21	LITTLE WABASH RIVER			14-Sep-09	Magnesium	Total	25500	ug/l	
C-21	LITTLE WABASH RIVER			14-Sep-09	Manganese	Dissolved	332	ug/l	
C-21	LITTLE WABASH RIVER			14-Sep-09	Manganese	Total	658	ug/l	
C-21	LITTLE WABASH RIVER			14-Sep-09	Nitrogen, ammonia as N	Total	0.237	mg/l	
C-21	LITTLE WABASH RIVER			14-Sep-09	pH		7.73		
C-21	LITTLE WABASH RIVER			14-Sep-09	Phosphorus as P	Dissolved	0.07	mg/l	
C-21	LITTLE WABASH RIVER			14-Sep-09	Phosphorus as P	Total	0.136	mg/l	
C-21	LITTLE WABASH RIVER			14-Sep-09	Potassium	Dissolved	5010	ug/l	
C-21	LITTLE WABASH RIVER			14-Sep-09	Potassium	Total	5250	ug/l	
C-21	LITTLE WABASH RIVER			14-Sep-09	Sodium	Dissolved	13700	ug/l	
C-21	LITTLE WABASH RIVER			14-Sep-09	Sodium	Total	14200	ug/l	
C-21	LITTLE WABASH RIVER			14-Sep-09	Solids, suspended, volatile		6	mg/l	
C-21	LITTLE WABASH RIVER			14-Sep-09	Solids, Total Suspended (TSS)		17	mg/l	
C-21	LITTLE WABASH RIVER			14-Sep-09	Specific conductance		596	umho/cm	
C-21	LITTLE WABASH RIVER			14-Sep-09	Strontium	Dissolved	143	ug/l	
C-21	LITTLE WABASH RIVER			14-Sep-09	Strontium	Total	148	ug/l	
C-21	LITTLE WABASH RIVER			14-Sep-09	Sulfate	Total	21.8	mg/l	
C-21	LITTLE WABASH RIVER			14-Sep-09	Temperature, air		28	deg C	
C-21	LITTLE WABASH RIVER			14-Sep-09	Temperature, sample		3	deg C	
C-21	LITTLE WABASH RIVER			14-Sep-09	Temperature, water		21.47	deg C	
C-21	LITTLE WABASH RIVER			14-Sep-09	Turbidity		19.14	NTU	
C-21	LITTLE WABASH RIVER			19-Oct-09	Aluminum	Total	313	ug/l	
C-21	LITTLE WABASH RIVER			19-Oct-09	Arsenic	Total	2.39	ug/l	
C-21	LITTLE WABASH RIVER			19-Oct-09	Barium	Dissolved	61.2	ug/l	
C-21	LITTLE WABASH RIVER			19-Oct-09	Barium	Total	68	ug/l	
C-21	LITTLE WABASH RIVER			19-Oct-09	Calcium	Dissolved	50700	ug/l	
C-21	LITTLE WABASH RIVER			19-Oct-09	Calcium	Total	51100	ug/l	
C-21	LITTLE WABASH RIVER			19-Oct-09	Carbon, organic	Total	5.94	mg/l	
C-21	LITTLE WABASH RIVER			19-Oct-09	Chloride	Total	19	mg/l	
C-21	LITTLE WABASH RIVER			19-Oct-09	Dissolved oxygen (DO)		7.52	mg/l	
C-21	LITTLE WABASH RIVER			19-Oct-09	Hardness, Ca + Mg	Total	206000	ug/l	C
C-21	LITTLE WABASH RIVER			19-Oct-09	Iron	Dissolved	122	ug/l	
C-21	LITTLE WABASH RIVER			19-Oct-09	Iron	Total	928	ug/l	
C-21	LITTLE WABASH RIVER			19-Oct-09	Lead	Dissolved	5.81	ug/l	
C-21	LITTLE WABASH RIVER			19-Oct-09	Magnesium	Dissolved	19000	ug/l	
C-21	LITTLE WABASH RIVER			19-Oct-09	Magnesium	Total	19000	ug/l	

StationCode	WaterbodyName	SampleDepth	SampleDepthUnits	CollectionDate	Analyte	SampleFraction	Result	ResultUnits	Qualifier
C-21	LITTLE WABASH RIVER			19-Oct-09	Manganese	Dissolved	308	ug/l	
C-21	LITTLE WABASH RIVER			19-Oct-09	Manganese	Total	323	ug/l	
C-21	LITTLE WABASH RIVER			19-Oct-09	Nitrogen, ammonia as N	Total	0.107	mg/l	
C-21	LITTLE WABASH RIVER			19-Oct-09	Nitrogen, Nitrite (NO2) + Nitrate (NO3) as N	Total	0.362	mg/l	
C-21	LITTLE WABASH RIVER			19-Oct-09	pH		7.74		
C-21	LITTLE WABASH RIVER			19-Oct-09	Phosphorus as P	Dissolved	0.11	mg/l	
C-21	LITTLE WABASH RIVER			19-Oct-09	Phosphorus as P	Total	0.214	mg/l	
C-21	LITTLE WABASH RIVER			19-Oct-09	Potassium	Dissolved	7920	ug/l	
C-21	LITTLE WABASH RIVER			19-Oct-09	Potassium	Total	7860	ug/l	
C-21	LITTLE WABASH RIVER			19-Oct-09	Sodium	Dissolved	14400	ug/l	
C-21	LITTLE WABASH RIVER			19-Oct-09	Sodium	Total	13800	ug/l	
C-21	LITTLE WABASH RIVER			19-Oct-09	Solids, suspended, volatile		5	mg/l	
C-21	LITTLE WABASH RIVER			19-Oct-09	Solids, Total Suspended (TSS)		9	mg/l	
C-21	LITTLE WABASH RIVER			19-Oct-09	Specific conductance		461	umho/cm	
C-21	LITTLE WABASH RIVER			19-Oct-09	Strontium	Dissolved	114	ug/l	
C-21	LITTLE WABASH RIVER			19-Oct-09	Strontium	Total	113	ug/l	
C-21	LITTLE WABASH RIVER			19-Oct-09	Sulfate	Total	34.4	mg/l	
C-21	LITTLE WABASH RIVER			19-Oct-09	Temperature, air		18	deg C	
C-21	LITTLE WABASH RIVER			19-Oct-09	Temperature, sample		3	deg C	
C-21				19-Oct-09	Temperature, water		10.41	deg C	
C-21				19-Oct-09	Turbidity		15.89	NTU	
C-21	LITTLE WABASH RIVER			30-Nov-09	Aluminum	Total	97	ug/l	
C-21	LITTLE WABASH RIVER			30-Nov-09	Arsenic	Dissolved	2.99	ug/l	
C-21	LITTLE WABASH RIVER			30-Nov-09	Arsenic	Total	3.2	ug/l	
C-21	LITTLE WABASH RIVER			30-Nov-09	Barium	Dissolved	64.8	ug/l	
C-21	LITTLE WABASH RIVER			30-Nov-09	Barium	Total	69.9	ug/l	
C-21	LITTLE WABASH RIVER			30-Nov-09	Calcium	Dissolved	59600	ug/l	
C-21	LITTLE WABASH RIVER			30-Nov-09	Calcium	Total	62700	ug/l	
C-21	LITTLE WABASH RIVER			30-Nov-09	Carbon, organic	Total	4.25	mg/l	
C-21	LITTLE WABASH RIVER			30-Nov-09	Chloride	Total	24.4	mg/l	
C-21	LITTLE WABASH RIVER			30-Nov-09	Dissolved oxygen (DO)		11.43	mg/l	
C-21	LITTLE WABASH RIVER			30-Nov-09	Hardness, Ca + Mg	Total	259000	ug/l	
C-21	LITTLE WABASH RIVER			30-Nov-09	Iron	Total	476	ug/l	
C-21	LITTLE WABASH RIVER			30-Nov-09	Magnesium	Dissolved	24600	ug/l	
C-21	LITTLE WABASH RIVER			30-Nov-09	Magnesium	Total	24900	ug/l	
C-21	LITTLE WABASH RIVER			30-Nov-09	Manganese	Dissolved	114	ug/l	
C-21	LITTLE WABASH RIVER			30-Nov-09	Manganese	Total	130	ug/l	
C-21	LITTLE WABASH RIVER			30-Nov-09	Nitrogen, Nitrite (NO2) + Nitrate (NO3) as N	Total	1.54	mg/l	
C-21	LITTLE WABASH RIVER			30-Nov-09	pH		8.1		
C-21	LITTLE WABASH RIVER			30-Nov-09	Phosphorus as P	Dissolved	0.064	mg/l	
C-21	LITTLE WABASH RIVER			30-Nov-09	Phosphorus as P	Total	0.136	mg/l	
C-21	LITTLE WABASH RIVER			30-Nov-09	Potassium	Dissolved	4460	ug/l	
C-21	LITTLE WABASH RIVER			30-Nov-09	Potassium	Total	4670	ug/l	
C-21	LITTLE WABASH RIVER			30-Nov-09	Sodium	Dissolved	13400	ug/l	
C-21	LITTLE WABASH RIVER			30-Nov-09	Sodium	Total	14300	ug/l	
C-21	LITTLE WABASH RIVER			30-Nov-09	Solids, suspended, volatile		6	mg/l	
C-21	LITTLE WABASH RIVER			30-Nov-09	Solids, Total Suspended (TSS)		11	mg/l	
C-21	LITTLE WABASH RIVER			30-Nov-09	Specific conductance		507	umho/cm	
C-21	LITTLE WABASH RIVER			30-Nov-09	Strontium	Dissolved	126	ug/l	
C-21	LITTLE WABASH RIVER			30-Nov-09	Strontium	Total	129	ug/l	
C-21	LITTLE WABASH RIVER			30-Nov-09	Sulfate	Total	33.7	mg/l	
C-21	LITTLE WABASH RIVER			30-Nov-09	Temperature, air		9	deg C	
C-21	LITTLE WABASH RIVER			30-Nov-09	Temperature, sample		4	deg C	
C-21				30-Nov-09	Temperature, water		7.48	deg C	
C-21				30-Nov-09	Turbidity		10.67	NTU	
C-21	LITTLE WABASH RIVER			04-Jan-10	Aluminum	Total	344	ug/l	
C-21	LITTLE WABASH RIVER			04-Jan-10	Barium	Dissolved	84.7	ug/l	
C-21	LITTLE WABASH RIVER			04-Jan-10	Barium	Total	89.9	ug/l	
C-21	LITTLE WABASH RIVER			04-Jan-10	Boron	Dissolved	12.9	ug/l	
C-21	LITTLE WABASH RIVER			04-Jan-10	Boron	Total	16.6	ug/l	
C-21	LITTLE WABASH RIVER			04-Jan-10	Calcium	Dissolved	72000	ug/l	
C-21	LITTLE WABASH RIVER			04-Jan-10	Calcium	Total	73800	ug/l	
C-21	LITTLE WABASH RIVER			04-Jan-10	Carbon, organic	Total	3.44	mg/l	
C-21	LITTLE WABASH RIVER			04-Jan-10	Chloride	Total	27.3	mg/l	
C-21				04-Jan-10	Dissolved oxygen (DO)		13.13	mg/l	
C-21	LITTLE WABASH RIVER			04-Jan-10	Hardness, Ca + Mg	Total	308000	ug/l	
C-21	LITTLE WABASH RIVER			04-Jan-10	Iron	Total	646	ug/l	
C-21	LITTLE WABASH RIVER			04-Jan-10	Magnesium	Dissolved	30100	ug/l	
C-21	LITTLE WABASH RIVER			04-Jan-10	Magnesium	Total	30200	ug/l	
C-21	LITTLE WABASH RIVER			04-Jan-10	Manganese	Dissolved	254	ug/l	
C-21	LITTLE WABASH RIVER			04-Jan-10	Manganese	Total	263	ug/l	
C-21	LITTLE WABASH RIVER			04-Jan-10	Nitrogen, Kjeldahl	Total	0.543	mg/l	
C-21	LITTLE WABASH RIVER			04-Jan-10	Nitrogen, Nitrite (NO2) + Nitrate (NO3) as N	Total	2.66	mg/l	
C-21				04-Jan-10	pH		7.99		
C-21	LITTLE WABASH RIVER			04-Jan-10	Phosphorus as P	Dissolved	0.032	mg/l	
C-21	LITTLE WABASH RIVER			04-Jan-10	Phosphorus as P	Total	0.098	mg/l	
C-21	LITTLE WABASH RIVER			04-Jan-10	Potassium	Dissolved	4270	ug/l	
C-21	LITTLE WABASH RIVER			04-Jan-10	Potassium	Total	4330	ug/l	
C-21	LITTLE WABASH RIVER			04-Jan-10	Sodium	Dissolved	15500	ug/l	
C-21	LITTLE WABASH RIVER			04-Jan-10	Sodium	Total	15000	ug/l	
C-21	LITTLE WABASH RIVER			04-Jan-10	Solids, suspended, volatile		6	mg/l	
C-21	LITTLE WABASH RIVER			04-Jan-10	Solids, Total Suspended (TSS)		12	mg/l	
C-21				04-Jan-10	Specific conductance		628	umho/cm	
C-21	LITTLE WABASH RIVER			04-Jan-10	Strontium	Dissolved	153	ug/l	
C-21	LITTLE WABASH RIVER			04-Jan-10	Strontium	Total	153	ug/l	
C-21	LITTLE WABASH RIVER			04-Jan-10	Sulfate	Total	37.4	mg/l	
C-21				04-Jan-10	Temperature, air		-10	deg C	
C-21	LITTLE WABASH RIVER			04-Jan-10	Temperature, sample		1	deg C	
C-21				04-Jan-10	Temperature, water		0.22	deg C	
C-21				04-Jan-10	Turbidity		13.45	NTU	

StationCode	WaterbodyName	SampleDepth	SampleDepthUnits	CollectionDate	Analyte	SampleFraction	Result	ResultUnits	Qualifier
C-21	LITTLE WABASH RIVER			15-Feb-10	Aluminum	Total	167	ug/l	
C-21	LITTLE WABASH RIVER			15-Feb-10	Arsenic	Total	2.56	ug/l	
C-21	LITTLE WABASH RIVER			15-Feb-10	Barium	Dissolved	63.8	ug/l	
C-21	LITTLE WABASH RIVER			15-Feb-10	Barium	Total	66.5	ug/l	
C-21	LITTLE WABASH RIVER			15-Feb-10	Boron	Dissolved	24.1	ug/l	
C-21	LITTLE WABASH RIVER			15-Feb-10	Boron	Total	23.8	ug/l	
C-21	LITTLE WABASH RIVER			15-Feb-10	Calcium	Dissolved	69400	ug/l	
C-21	LITTLE WABASH RIVER			15-Feb-10	Calcium	Total	67100	ug/l	
C-21	LITTLE WABASH RIVER			15-Feb-10	Carbon, organic	Total	3.13	mg/l	
C-21	LITTLE WABASH RIVER			15-Feb-10	Chloride	Total	27.8	mg/l	
C-21	LITTLE WABASH RIVER			15-Feb-10	Dissolved oxygen (DO)		13.33	mg/l	
C-21	LITTLE WABASH RIVER			15-Feb-10	Hardness, Ca + Mg	Total	283000	ug/l	
C-21	LITTLE WABASH RIVER			15-Feb-10	Iron	Total	444	ug/l	
C-21	LITTLE WABASH RIVER			15-Feb-10	Magnesium	Dissolved	29400	ug/l	
C-21	LITTLE WABASH RIVER			15-Feb-10	Magnesium	Total	28100	ug/l	
C-21	LITTLE WABASH RIVER			15-Feb-10	Manganese	Dissolved	187	ug/l	
C-21	LITTLE WABASH RIVER			15-Feb-10	Manganese	Total	195	ug/l	
C-21	LITTLE WABASH RIVER			15-Feb-10	Nitrogen, Kjeldahl	Total	0.527	mg/l	
C-21	LITTLE WABASH RIVER			15-Feb-10	Nitrogen, Nitrite (NO2) + Nitrate (NO3) as N	Total	2.17	mg/l	
C-21	LITTLE WABASH RIVER			15-Feb-10	pH		8.07		
C-21	LITTLE WABASH RIVER			15-Feb-10	Phosphorus as P	Dissolved	0.037	mg/l	
C-21	LITTLE WABASH RIVER			15-Feb-10	Phosphorus as P	Total	0.08	mg/l	
C-21	LITTLE WABASH RIVER			15-Feb-10	Potassium	Dissolved	3600	ug/l	
C-21	LITTLE WABASH RIVER			15-Feb-10	Potassium	Total	3360	ug/l	
C-21	LITTLE WABASH RIVER			15-Feb-10	Sodium	Dissolved	20300	ug/l	
C-21	LITTLE WABASH RIVER			15-Feb-10	Sodium	Total	18700	ug/l	
C-21	LITTLE WABASH RIVER			15-Feb-10	Solids, suspended, volatile		5	mg/l	
C-21	LITTLE WABASH RIVER			15-Feb-10	Solids, Total Suspended (TSS)		9	mg/l	
C-21	LITTLE WABASH RIVER			15-Feb-10	Specific conductance		585	umho/cm	
C-21	LITTLE WABASH RIVER			15-Feb-10	Strontium	Dissolved	131	ug/l	
C-21	LITTLE WABASH RIVER			15-Feb-10	Strontium	Total	129	ug/l	
C-21	LITTLE WABASH RIVER			15-Feb-10	Sulfate	Total	45	mg/l	
C-21	LITTLE WABASH RIVER			15-Feb-10	Temperature, air		-5	deg C	
C-21	LITTLE WABASH RIVER			15-Feb-10	Temperature, sample		4	deg C	
C-21	LITTLE WABASH RIVER			15-Feb-10	Temperature, water		0.68	deg C	
C-21	LITTLE WABASH RIVER			15-Feb-10	Turbidity		8.53	NTU	
C-21	LITTLE WABASH RIVER			29-Mar-10	Aluminum	Dissolved	117	ug/l	
C-21	LITTLE WABASH RIVER			29-Mar-10	Aluminum	Total	1140	ug/l	
C-21	LITTLE WABASH RIVER			29-Mar-10	Arsenic	Total	2.88	ug/l	
C-21	LITTLE WABASH RIVER			29-Mar-10	Barium	Dissolved	56.4	ug/l	
C-21	LITTLE WABASH RIVER			29-Mar-10	Barium	Total	68.7	ug/l	
C-21	LITTLE WABASH RIVER			29-Mar-10	Calcium	Dissolved	49000	ug/l	
C-21	LITTLE WABASH RIVER			29-Mar-10	Calcium	Total	49400	ug/l	
C-21	LITTLE WABASH RIVER			29-Mar-10	Carbon, organic	Total	6.13	mg/l	
C-21	LITTLE WABASH RIVER			29-Mar-10	Chloride	Total	25.1	mg/l	
C-21	LITTLE WABASH RIVER			29-Mar-10	Dissolved oxygen (DO)		10.96	mg/l	
C-21	LITTLE WABASH RIVER			29-Mar-10	Hardness, Ca + Mg	Total	206000	ug/l	
C-21	LITTLE WABASH RIVER			29-Mar-10	Magnesium	Dissolved	19900	ug/l	
C-21	LITTLE WABASH RIVER			29-Mar-10	Magnesium	Total	20000	ug/l	
C-21	LITTLE WABASH RIVER			29-Mar-10	Manganese	Dissolved	32.6	ug/l	
C-21	LITTLE WABASH RIVER			29-Mar-10	Manganese	Total	95.4	ug/l	
C-21	LITTLE WABASH RIVER			29-Mar-10	Nitrogen, Kjeldahl	Total	0.855	mg/l	
C-21	LITTLE WABASH RIVER			29-Mar-10	Nitrogen, Nitrite (NO2) + Nitrate (NO3) as N	Total	1.87	mg/l	
C-21	LITTLE WABASH RIVER			29-Mar-10	pH		8.06		
C-21	LITTLE WABASH RIVER			29-Mar-10	Phosphorus as P	Dissolved	0.08	mg/l	
C-21	LITTLE WABASH RIVER			29-Mar-10	Phosphorus as P	Total	0.145	mg/l	
C-21	LITTLE WABASH RIVER			29-Mar-10	Potassium	Dissolved	4370	ug/l	
C-21	LITTLE WABASH RIVER			29-Mar-10	Potassium	Total	4530	ug/l	
C-21	LITTLE WABASH RIVER			29-Mar-10	Sodium	Dissolved	13800	ug/l	
C-21	LITTLE WABASH RIVER			29-Mar-10	Sodium	Total	13700	ug/l	
C-21	LITTLE WABASH RIVER			29-Mar-10	Solids, suspended, volatile		7	mg/l	
C-21	LITTLE WABASH RIVER			29-Mar-10	Solids, Total Suspended (TSS)		43	mg/l	
C-21	LITTLE WABASH RIVER			29-Mar-10	Specific conductance		451	umho/cm	
C-21	LITTLE WABASH RIVER			29-Mar-10	Strontium	Dissolved	111	ug/l	
C-21	LITTLE WABASH RIVER			29-Mar-10	Strontium	Total	111	ug/l	
C-21	LITTLE WABASH RIVER			29-Mar-10	Sulfate	Total	10.3	mg/l	
C-21	LITTLE WABASH RIVER			29-Mar-10	Temperature, air		13	deg C	
C-21	LITTLE WABASH RIVER			29-Mar-10	Temperature, sample		4	deg C	
C-21	LITTLE WABASH RIVER			29-Mar-10	Temperature, water		9.6	deg C	
C-21	LITTLE WABASH RIVER			29-Mar-10	Turbidity		39.4	NTU	
C-21	LITTLE WABASH RIVER			24-May-10	Aluminum	Dissolved	163	ug/l	
C-21	LITTLE WABASH RIVER			24-May-10	Aluminum	Total	501	ug/l	
C-21	LITTLE WABASH RIVER			24-May-10	Barium	Dissolved	74.8	ug/l	
C-21	LITTLE WABASH RIVER			24-May-10	Barium	Total	83.6	ug/l	
C-21	LITTLE WABASH RIVER			24-May-10	Boron	Dissolved	26.9	ug/l	
C-21	LITTLE WABASH RIVER			24-May-10	Boron	Total	27.7	ug/l	
C-21	LITTLE WABASH RIVER			24-May-10	Carbon, organic	Total	3.9	mg/l	
C-21	LITTLE WABASH RIVER			24-May-10	Chloride	Total	25.8	mg/l	
C-21	LITTLE WABASH RIVER			24-May-10	Cyanide	Total	0.005	mg/l	
C-21	LITTLE WABASH RIVER			24-May-10	Dissolved oxygen (DO)		9.22	mg/l	
C-21	LITTLE WABASH RIVER			24-May-10	Hardness, Ca + Mg	Total	264000	ug/l	
C-21	LITTLE WABASH RIVER			24-May-10	Iron	Total	837	ug/l	
C-21	LITTLE WABASH RIVER			24-May-10	Lead	Dissolved	7.69	ug/l	
C-21	LITTLE WABASH RIVER			24-May-10	Lead	Total	6.37	ug/l	
C-21	LITTLE WABASH RIVER			24-May-10	Magnesium	Dissolved	24900	ug/l	
C-21	LITTLE WABASH RIVER			24-May-10	Magnesium	Total	25400	ug/l	
C-21	LITTLE WABASH RIVER			24-May-10	Manganese	Dissolved	127	ug/l	
C-21	LITTLE WABASH RIVER			24-May-10	Manganese	Total	188	ug/l	
C-21	LITTLE WABASH RIVER			24-May-10	Nitrogen, Kjeldahl	Total	0.695	mg/l	
C-21	LITTLE WABASH RIVER			24-May-10	Nitrogen, Nitrite (NO2) + Nitrate (NO3) as N	Total	1.29	mg/l	

StationCode	WaterbodyName	SampleDepth	SampleDepthUnits	CollectionDate	Analyte	SampleFraction	Result	ResultUnits	Qualifier
C-21				24-May-10	pH		7.84		
C-21	LITTLE WABASH RIVER			24-May-10	Phosphorus as P	Dissolved	0.061	mg/l	
C-21	LITTLE WABASH RIVER			24-May-10	Phosphorus as P	Total	0.213	mg/l	
C-21	LITTLE WABASH RIVER			24-May-10	Potassium	Dissolved	3770	ug/l	
C-21	LITTLE WABASH RIVER			24-May-10	Potassium	Total	3990	ug/l	
C-21	LITTLE WABASH RIVER			24-May-10	Sodium	Dissolved	14800	ug/l	
C-21	LITTLE WABASH RIVER			24-May-10	Sodium	Total	15200	ug/l	
C-21	LITTLE WABASH RIVER			24-May-10	Solids, suspended, volatile		9	mg/l	
C-21	LITTLE WABASH RIVER			24-May-10	Solids, Total Suspended (TSS)		23	mg/l	
C-21				24-May-10	Specific conductance		550	umho/cm	
C-21	LITTLE WABASH RIVER			24-May-10	Strontium	Dissolved	135	ug/l	
C-21	LITTLE WABASH RIVER			24-May-10	Strontium	Total	138	ug/l	
C-21	LITTLE WABASH RIVER			24-May-10	Sulfate	Total	34	mg/l	
C-21				24-May-10	Temperature, air		32	deg C	
C-21	LITTLE WABASH RIVER			24-May-10	Temperature, sample		3	deg C	
C-21				24-May-10	Temperature, water		23.91	deg C	
C-21				24-May-10	Turbidity		21.4	NTU	
C-21	LITTLE WABASH RIVER			28-Jun-10	Aluminum	Total	8230	ug/l	
C-21	LITTLE WABASH RIVER			28-Jun-10	Arsenic	Dissolved	3.24	ug/l	
C-21	LITTLE WABASH RIVER			28-Jun-10	Arsenic	Total	4.97	ug/l	
C-21	LITTLE WABASH RIVER			28-Jun-10	Barium	Dissolved	34.8	ug/l	
C-21	LITTLE WABASH RIVER			28-Jun-10	Barium	Total	128	ug/l	
C-21	LITTLE WABASH RIVER			28-Jun-10	Calcium	Dissolved	20800	ug/l	
C-21	LITTLE WABASH RIVER			28-Jun-10	Calcium	Total	26700	ug/l	
C-21	LITTLE WABASH RIVER			28-Jun-10	Carbon, organic	Total	7.59	mg/l	
C-21	LITTLE WABASH RIVER			28-Jun-10	Chloride	Total	9.47	mg/l	
C-21	LITTLE WABASH RIVER			28-Jun-10	Cobalt	Total	5.57	ug/l	
C-21	LITTLE WABASH RIVER			28-Jun-10	Copper	Total	8.57	ug/l	
C-21				28-Jun-10	Dissolved oxygen (DO)		5.59	mg/l	
C-21				28-Jun-10	Dissolved oxygen saturation		67.4	%	
C-21	LITTLE WABASH RIVER			28-Jun-10	Hardness, Ca + Mg	Total	113000	ug/l	
C-21	LITTLE WABASH RIVER			28-Jun-10	Iron	Dissolved	78.1	ug/l	
C-21	LITTLE WABASH RIVER			28-Jun-10	Iron	Total	11300	ug/l	
C-21	LITTLE WABASH RIVER			28-Jun-10	Magnesium	Dissolved	7570	ug/l	
C-21	LITTLE WABASH RIVER			28-Jun-10	Magnesium	Total	11300	ug/l	
C-21	LITTLE WABASH RIVER			28-Jun-10	Manganese	Dissolved	6.61	ug/l	
C-21	LITTLE WABASH RIVER			28-Jun-10	Manganese	Total	440	ug/l	
C-21	LITTLE WABASH RIVER			28-Jun-10	Nickel	Total	11.3	ug/l	
C-21	LITTLE WABASH RIVER			28-Jun-10	Nitrogen, Kjeldahl	Total	1.8	mg/l	
C-21	LITTLE WABASH RIVER			28-Jun-10	Nitrogen, Nitrite (NO2) + Nitrate (NO3) as N	Total	0.82	mg/l	
C-21				28-Jun-10	pH		7.99		
C-21	LITTLE WABASH RIVER			28-Jun-10	Phosphorus as P	Dissolved	0.198	mg/l	
C-21	LITTLE WABASH RIVER			28-Jun-10	Phosphorus as P	Total	0.561	mg/l	
C-21	LITTLE WABASH RIVER			28-Jun-10	Potassium	Dissolved	3690	ug/l	
C-21	LITTLE WABASH RIVER			28-Jun-10	Potassium	Total	4990	ug/l	
C-21	LITTLE WABASH RIVER			28-Jun-10	Sodium	Dissolved	4190	ug/l	
C-21	LITTLE WABASH RIVER			28-Jun-10	Sodium	Total	4530	ug/l	
C-21	LITTLE WABASH RIVER			28-Jun-10	Solids, suspended, volatile		25	mg/l	
C-21	LITTLE WABASH RIVER			28-Jun-10	Solids, Total Suspended (TSS)		208	mg/l	
C-21				28-Jun-10	Specific conductance		207	umho/cm	
C-21	LITTLE WABASH RIVER			28-Jun-10	Strontium	Dissolved	47.2	ug/l	
C-21	LITTLE WABASH RIVER			28-Jun-10	Strontium	Total	57.9	ug/l	
C-21	LITTLE WABASH RIVER			28-Jun-10	Sulfate	Total	12.4	mg/l	
C-21				28-Jun-10	Temperature, air		30	deg C	
C-21	LITTLE WABASH RIVER			28-Jun-10	Temperature, sample		4	deg C	
C-21				28-Jun-10	Temperature, water		24.77	deg C	
C-21				28-Jun-10	Turbidity		321	NTU	
C-21	LITTLE WABASH RIVER			28-Jun-10	Zinc	Total	39.4	ug/l	
C-21	LITTLE WABASH RIVER			02-Aug-10	Arsenic	Dissolved	2.22	ug/l	
C-21	LITTLE WABASH RIVER			02-Aug-10	Barium	Dissolved	87.1	ug/l	
C-21	LITTLE WABASH RIVER			02-Aug-10	Barium	Total	89.4	ug/l	
C-21	LITTLE WABASH RIVER			02-Aug-10	Boron	Dissolved	36.7	ug/l	
C-21	LITTLE WABASH RIVER			02-Aug-10	Boron	Total	37.2	ug/l	
C-21	LITTLE WABASH RIVER			02-Aug-10	Calcium	Dissolved	66700	ug/l	
C-21	LITTLE WABASH RIVER			02-Aug-10	Calcium	Total	66000	ug/l	
C-21	LITTLE WABASH RIVER			02-Aug-10	Carbon, organic	Total	3.77	mg/l	
C-21	LITTLE WABASH RIVER			02-Aug-10	Chloride	Total	18.9	mg/l	
C-21				02-Aug-10	Dissolved oxygen (DO)		9.45	mg/l	
C-21				02-Aug-10	Dissolved oxygen saturation		116.9	%	
C-21	LITTLE WABASH RIVER			02-Aug-10	Hardness, Ca + Mg	Total	270000	ug/l	
C-21	LITTLE WABASH RIVER			02-Aug-10	Iron	Total	523	ug/l	
C-21	LITTLE WABASH RIVER			02-Aug-10	Magnesium	Dissolved	26200	ug/l	
C-21	LITTLE WABASH RIVER			02-Aug-10	Magnesium	Total	25600	ug/l	
C-21	LITTLE WABASH RIVER			02-Aug-10	Manganese	Dissolved	231	ug/l	
C-21	LITTLE WABASH RIVER			02-Aug-10	Manganese	Total	287	ug/l	
C-21	LITTLE WABASH RIVER			02-Aug-10	Nitrogen, Nitrite (NO2) + Nitrate (NO3) as N	Total	0.209	mg/l	
C-21				02-Aug-10	pH		8.32		
C-21	LITTLE WABASH RIVER			02-Aug-10	Phosphorus as P	Dissolved	0.053	mg/l	
C-21	LITTLE WABASH RIVER			02-Aug-10	Phosphorus as P	Total	0.113	mg/l	
C-21	LITTLE WABASH RIVER			02-Aug-10	Potassium	Dissolved	4140	ug/l	
C-21	LITTLE WABASH RIVER			02-Aug-10	Potassium	Total	4010	ug/l	
C-21	LITTLE WABASH RIVER			02-Aug-10	Sodium	Dissolved	13600	ug/l	
C-21	LITTLE WABASH RIVER			02-Aug-10	Sodium	Total	13400	ug/l	
C-21	LITTLE WABASH RIVER			02-Aug-10	Solids, suspended, volatile		7	mg/l	
C-21	LITTLE WABASH RIVER			02-Aug-10	Solids, Total Suspended (TSS)		18	mg/l	
C-21				02-Aug-10	Specific conductance		565	umho/cm	
C-21	LITTLE WABASH RIVER			02-Aug-10	Strontium	Dissolved	146	ug/l	
C-21	LITTLE WABASH RIVER			02-Aug-10	Strontium	Total	143	ug/l	
C-21	LITTLE WABASH RIVER			02-Aug-10	Sulfate	Total	30.3	mg/l	
C-21				02-Aug-10	Temperature, air		34	deg C	

StationCode	WaterbodyName	SampleDepth	SampleDepthUnits	CollectionDate	Analyte	SampleFraction	Result	ResultUnits	Qualifier
C-21	LITTLE WABASH RIVER			02-Aug-10	Temperature, sample		2	deg C	
C-21				02-Aug-10	Temperature, water		26.11	deg C	
C-21				02-Aug-10	Turbidity		18.15	NTU	
C-21	LITTLE WABASH RIVER			20-Sep-10	Barium	Dissolved	75.1	ug/l	
C-21	LITTLE WABASH RIVER			20-Sep-10	Barium	Total	81	ug/l	
C-21	LITTLE WABASH RIVER			20-Sep-10	Boron	Dissolved	37.5	ug/l	
C-21	LITTLE WABASH RIVER			20-Sep-10	Boron	Total	35.7	ug/l	
C-21	LITTLE WABASH RIVER			20-Sep-10	Calcium	Dissolved	56300	ug/l	
C-21	LITTLE WABASH RIVER			20-Sep-10	Calcium	Total	57700	ug/l	
C-21	LITTLE WABASH RIVER			20-Sep-10	Carbon, organic	Total	3.76	mg/l	
C-21	LITTLE WABASH RIVER			20-Sep-10	Chloride	Total	18.6	mg/l	
C-21				20-Sep-10	Dissolved oxygen (DO)		6.46	mg/l	
C-21				20-Sep-10	Dissolved oxygen saturation		73.5	%	
C-21	LITTLE WABASH RIVER			20-Sep-10	Hardness, Ca + Mg	Total	241000	ug/l	
C-21	LITTLE WABASH RIVER			20-Sep-10	Iron	Total	677	ug/l	
C-21	LITTLE WABASH RIVER			20-Sep-10	Magnesium	Dissolved	23000	ug/l	
C-21	LITTLE WABASH RIVER			20-Sep-10	Magnesium	Total	23500	ug/l	
C-21	LITTLE WABASH RIVER			20-Sep-10	Manganese	Dissolved	179	ug/l	
C-21	LITTLE WABASH RIVER			20-Sep-10	Manganese	Total	227	ug/l	
C-21	LITTLE WABASH RIVER			20-Sep-10	Nitrogen, Nitrite (NO2) + Nitrate (NO3) as N	Total	0.532	mg/l	
C-21				20-Sep-10	pH		7.81		
C-21	LITTLE WABASH RIVER			20-Sep-10	Phosphorus as P	Dissolved	0.091	mg/l	
C-21	LITTLE WABASH RIVER			20-Sep-10	Phosphorus as P	Total	0.204	mg/l	
C-21	LITTLE WABASH RIVER			20-Sep-10	Potassium	Dissolved	4110	ug/l	
C-21	LITTLE WABASH RIVER			20-Sep-10	Potassium	Total	4200	ug/l	
C-21	LITTLE WABASH RIVER			20-Sep-10	Sodium	Dissolved	10600	ug/l	
C-21	LITTLE WABASH RIVER			20-Sep-10	Sodium	Total	10300	ug/l	
C-21	LITTLE WABASH RIVER			20-Sep-10	Solids, suspended, volatile		5	mg/l	
C-21	LITTLE WABASH RIVER			20-Sep-10	Solids, Total Suspended (TSS)		13	mg/l	
C-21				20-Sep-10	Specific conductance		520	umho/cm	
C-21	LITTLE WABASH RIVER			20-Sep-10	Strontium	Dissolved	124	ug/l	
C-21	LITTLE WABASH RIVER			20-Sep-10	Strontium	Total	125	ug/l	
C-21	LITTLE WABASH RIVER			20-Sep-10	Sulfate	Total	15.5	mg/l	
C-21				20-Sep-10	Temperature, air		36	deg C	
C-21	LITTLE WABASH RIVER			20-Sep-10	Temperature, sample		2	deg C	
C-21				20-Sep-10	Temperature, water		21.63	deg C	
C-21				20-Sep-10	Turbidity		19.3	NTU	
C-21	LITTLE WABASH RIVER			01-Nov-10	Barium	Dissolved	69	ug/l	
C-21	LITTLE WABASH RIVER			01-Nov-10	Barium	Total	76.1	ug/l	
C-21	LITTLE WABASH RIVER			01-Nov-10	Boron	Dissolved	34	ug/l	
C-21	LITTLE WABASH RIVER			01-Nov-10	Boron	Total	36.7	ug/l	
C-21	LITTLE WABASH RIVER			01-Nov-10	Calcium	Dissolved	76400	ug/l	
C-21	LITTLE WABASH RIVER			01-Nov-10	Calcium	Total	77300	ug/l	
C-21	LITTLE WABASH RIVER			01-Nov-10	Carbon, organic	Total	5.44	mg/l	
C-21	LITTLE WABASH RIVER			01-Nov-10	Cyanide	Total	0.02	mg/l	
C-21				01-Nov-10	Dissolved oxygen (DO)		2.98	mg/l	
C-21				01-Nov-10	Dissolved oxygen saturation		26.9	%	
C-21	LITTLE WABASH RIVER			01-Nov-10	Hardness, Ca + Mg	Total	324000	ug/l	
C-21	LITTLE WABASH RIVER			01-Nov-10	Iron	Dissolved	97	ug/l	
C-21	LITTLE WABASH RIVER			01-Nov-10	Iron	Total	679	ug/l	
C-21	LITTLE WABASH RIVER			01-Nov-10	Magnesium	Dissolved	31400	ug/l	
C-21	LITTLE WABASH RIVER			01-Nov-10	Magnesium	Total	31800	ug/l	
C-21	LITTLE WABASH RIVER			01-Nov-10	Manganese	Dissolved	735	ug/l	
C-21	LITTLE WABASH RIVER			01-Nov-10	Manganese	Total	767	ug/l	
C-21				01-Nov-10	pH		7.73		
C-21	LITTLE WABASH RIVER			01-Nov-10	Phosphorus as P	Dissolved	0.105	mg/l	
C-21	LITTLE WABASH RIVER			01-Nov-10	Phosphorus as P	Total	0.205	mg/l	
C-21	LITTLE WABASH RIVER			01-Nov-10	Potassium	Dissolved	4390	ug/l	
C-21	LITTLE WABASH RIVER			01-Nov-10	Potassium	Total	4600	ug/l	
C-21	LITTLE WABASH RIVER			01-Nov-10	Sodium	Dissolved	19100	ug/l	
C-21	LITTLE WABASH RIVER			01-Nov-10	Sodium	Total	19400	ug/l	
C-21	LITTLE WABASH RIVER			01-Nov-10	Solids, Total Suspended (TSS)		15	mg/l	
C-21				01-Nov-10	Specific conductance		639	umho/cm	
C-21	LITTLE WABASH RIVER			01-Nov-10	Strontium	Dissolved	156	ug/l	
C-21	LITTLE WABASH RIVER			01-Nov-10	Strontium	Total	159	ug/l	
C-21				01-Nov-10	Temperature, air		16	deg C	
C-21	LITTLE WABASH RIVER			01-Nov-10	Temperature, sample		1	deg C	
C-21				01-Nov-10	Temperature, water		10.74	deg C	
C-21				01-Nov-10	Turbidity		12.57	NTU	
C-21	LITTLE WABASH RIVER			01-Nov-10	Vanadium	Dissolved	6.18	ug/l	
C-21	LITTLE WABASH RIVER			01-Nov-10	Vanadium	Total	6.21	ug/l	
C-21	LITTLE WABASH RIVER			06-Dec-10	Aluminum	Total	80.8	ug/l	
C-21	LITTLE WABASH RIVER			06-Dec-10	Barium	Dissolved	54.8	ug/l	
C-21	LITTLE WABASH RIVER			06-Dec-10	Barium	Total	59.2	ug/l	
C-21	LITTLE WABASH RIVER			06-Dec-10	Boron	Dissolved	30.6	ug/l	
C-21	LITTLE WABASH RIVER			06-Dec-10	Boron	Total	28.2	ug/l	
C-21	LITTLE WABASH RIVER			06-Dec-10	Calcium	Dissolved	48200	ug/l	
C-21	LITTLE WABASH RIVER			06-Dec-10	Calcium	Total	48900	ug/l	
C-21	LITTLE WABASH RIVER			06-Dec-10	Carbon, organic	Total	4.31	mg/l	
C-21	LITTLE WABASH RIVER			06-Dec-10	Chloride	Total	24.9	mg/l	
C-21				06-Dec-10	Dissolved oxygen (DO)		13.69	mg/l	
C-21				06-Dec-10	Dissolved oxygen saturation		94.7	%	
C-21	LITTLE WABASH RIVER			06-Dec-10	Hardness, Ca + Mg	Total	207000	ug/l	
C-21	LITTLE WABASH RIVER			06-Dec-10	Iron	Total	330	ug/l	
C-21	LITTLE WABASH RIVER			06-Dec-10	Magnesium	Dissolved	21000	ug/l	
C-21	LITTLE WABASH RIVER			06-Dec-10	Magnesium	Total	20500	ug/l	
C-21	LITTLE WABASH RIVER			06-Dec-10	Manganese	Dissolved	96.4	ug/l	
C-21	LITTLE WABASH RIVER			06-Dec-10	Manganese	Total	113	ug/l	
C-21	LITTLE WABASH RIVER			06-Dec-10	Nitrogen, ammonia as N	Total	0.159	mg/l	
C-21	LITTLE WABASH RIVER			06-Dec-10	Nitrogen, Kjeldahl	Total	0.589	mg/l	

StationCode	WaterbodyName	SampleDepth	SampleDepthUnits	CollectionDate	Analyte	SampleFraction	Result	ResultUnits	Qualifier
C-21	LITTLE WABASH RIVER			06-Dec-10	Nitrogen, Nitrite (NO2) + Nitrate (NO3) as N	Total	2.03	mg/l	
C-21	LITTLE WABASH RIVER			06-Dec-10	pH		8.19		
C-21	LITTLE WABASH RIVER			06-Dec-10	Phosphorus as P	Dissolved	0.074	mg/l	
C-21	LITTLE WABASH RIVER			06-Dec-10	Phosphorus as P	Total	0.12	mg/l	
C-21	LITTLE WABASH RIVER			06-Dec-10	Potassium	Dissolved	3200	ug/l	
C-21	LITTLE WABASH RIVER			06-Dec-10	Potassium	Total	3040	ug/l	
C-21	LITTLE WABASH RIVER			06-Dec-10	Sodium	Dissolved	10700	ug/l	
C-21	LITTLE WABASH RIVER			06-Dec-10	Sodium	Total	9820	ug/l	
C-21	LITTLE WABASH RIVER			06-Dec-10	Solids, Total Suspended (TSS)		4	mg/l	
C-21	LITTLE WABASH RIVER			06-Dec-10	Specific conductance		482	umho/cm	
C-21	LITTLE WABASH RIVER			06-Dec-10	Strontium	Dissolved	112	ug/l	
C-21	LITTLE WABASH RIVER			06-Dec-10	Strontium	Total	109	ug/l	
C-21	LITTLE WABASH RIVER			06-Dec-10	Sulfate	Total	18.5	mg/l	
C-21	LITTLE WABASH RIVER			06-Dec-10	Temperature, air		-3	deg C	
C-21	LITTLE WABASH RIVER			06-Dec-10	Temperature, sample		1	deg C	
C-21	LITTLE WABASH RIVER			06-Dec-10	Temperature, water		0.32	deg C	
C-21	LITTLE WABASH RIVER			06-Dec-10	Turbidity		9.81	NTU	
RCG-1	Paradise	1 ft		18-Mar-09	Alkalinity, total		154	mg/l	
RCG-1	Paradise	1 ft		18-Mar-09	Chloride	Total	25.9	mg/l	
RCG-1	Paradise	1 ft		18-Mar-09	Nitrogen, ammonia as N	Total	0.554	mg/l	
RCG-1	Paradise	1 ft		18-Mar-09	Nitrogen, Nitrate (NO3) as N	Total	4.72	mg/l	
RCG-1	Paradise	1 ft		18-Mar-09	Nitrogen, Nitrite (NO2) + Nitrate (NO3) as N	Total	4.74	mg/l	
RCG-1	Paradise	1 ft		18-Mar-09	Phosphorus as P	Dissolved	0.0658	mg/l	
RCG-1	Paradise	1 ft		18-Mar-09	Phosphorus as P	Total	0.172	mg/l	
RCG-1	Paradise	1 ft		18-Mar-09	Solids, suspended, volatile		4.5	mg/l	
RCG-1	Paradise	1 ft		18-Mar-09	Solids, Total Suspended (TSS)		15.5	mg/l	
RCG-1	Paradise	1 ft		18-Mar-09	Temperature, sample		2.5	deg C	
RCG-1	PARADISE	3 ft		18-Mar-09	Chlorophyll a, corrected for pheophytin	Total	14	ug/l	
RCG-1	PARADISE	3 ft		18-Mar-09	Chlorophyll a, uncorrected for pheophytin	Total	14.7	ug/l	
RCG-1	PARADISE	3 ft		18-Mar-09	Chlorophyll-c	Total	1.6	ug/l	
RCG-1	PARADISE	3 ft		18-Mar-09	Temperature, sample		0	deg C	
RCG-1	Paradise	14 ft		18-Mar-09	Alkalinity, total		154	mg/l	
RCG-1	Paradise	14 ft		18-Mar-09	Chloride	Total	25.4	mg/l	
RCG-1	Paradise	14 ft		18-Mar-09	Nitrogen, ammonia as N	Total	0.618	mg/l	
RCG-1	Paradise	14 ft		18-Mar-09	Nitrogen, Nitrate (NO3) as N	Total	5.67	mg/l	
RCG-1	Paradise	14 ft		18-Mar-09	Nitrogen, Nitrite (NO2) + Nitrate (NO3) as N	Total	5.67	mg/l	
RCG-1	Paradise	14 ft		18-Mar-09	Phosphorus as P	Dissolved	0.0872	mg/l	
RCG-1	Paradise	14 ft		18-Mar-09	Phosphorus as P	Total	0.167	mg/l	
RCG-1	Paradise	14 ft		18-Mar-09	Solids, suspended, volatile		4	mg/l	
RCG-1	Paradise	14 ft		18-Mar-09	Solids, Total Suspended (TSS)		12.5	mg/l	
RCG-1	Paradise	14 ft		18-Mar-09	Temperature, sample		2.5	deg C	
RCG-1	Paradise	1 ft		22-Apr-09	Alkalinity, total		162	mg/l	
RCG-1	Paradise	1 ft		22-Apr-09	Chloride	Total	25.8	mg/l	
RCG-1	Paradise	1 ft		22-Apr-09	Nitrogen, Kjeldahl	Total	1.76	mg/l	
RCG-1	Paradise	1 ft		22-Apr-09	Nitrogen, Nitrate (NO3) as N	Total	8.62	mg/l	
RCG-1	Paradise	1 ft		22-Apr-09	Nitrogen, Nitrite (NO2) + Nitrate (NO3) as N	Total	8.62	mg/l	
RCG-1	Paradise	1 ft		22-Apr-09	Phosphorus as P	Dissolved	0.0404	mg/l	
RCG-1	Paradise	1 ft		22-Apr-09	Phosphorus as P	Total	0.16	mg/l	
RCG-1	Paradise	1 ft		22-Apr-09	Solids, suspended, volatile		6.5	mg/l	
RCG-1	Paradise	1 ft		22-Apr-09	Solids, Total Suspended (TSS)		25	mg/l	
RCG-1	Paradise	1 ft		22-Apr-09	Temperature, sample		2.6	deg C	
RCG-1	PARADISE	2 ft		22-Apr-09	Chlorophyll a, corrected for pheophytin	Total	70.7	ug/l	
RCG-1	PARADISE	2 ft		22-Apr-09	Chlorophyll a, uncorrected for pheophytin	Total	72.2	ug/l	
RCG-1	PARADISE	2 ft		22-Apr-09	Chlorophyll-c	Total	11.3	ug/l	
RCG-1	PARADISE	2 ft		22-Apr-09	Temperature, sample		0	deg C	
RCG-1	Paradise	14 ft		22-Apr-09	Alkalinity, total		160	mg/l	
RCG-1	Paradise	14 ft		22-Apr-09	Chloride	Total	25.8	mg/l	
RCG-1	Paradise	14 ft		22-Apr-09	Nitrogen, Kjeldahl	Total	0.672	mg/l	
RCG-1	Paradise	14 ft		22-Apr-09	Nitrogen, Nitrate (NO3) as N	Total	8.73	mg/l	
RCG-1	Paradise	14 ft		22-Apr-09	Nitrogen, Nitrite (NO2) + Nitrate (NO3) as N	Total	8.73	mg/l	
RCG-1	Paradise	14 ft		22-Apr-09	Phosphorus as P	Dissolved	0.0461	mg/l	
RCG-1	Paradise	14 ft		22-Apr-09	Phosphorus as P	Total	0.155	mg/l	
RCG-1	Paradise	14 ft		22-Apr-09	Solids, suspended, volatile		7	mg/l	
RCG-1	Paradise	14 ft		22-Apr-09	Solids, Total Suspended (TSS)		29	mg/l	
RCG-1	Paradise	14 ft		22-Apr-09	Temperature, sample		2.6	deg C	
RCG-1	PARADISE	1 ft		25-May-10	Alkalinity, total		160	mg/l	
RCG-1	PARADISE	1 ft		25-May-10	Chloride	Total	27.1	mg/l	
RCG-1	PARADISE	1 ft		25-May-10	Nitrogen, Kjeldahl	Total	1.12	mg/l	
RCG-1	PARADISE	1 ft		25-May-10	Nitrogen, Nitrite (NO2) + Nitrate (NO3) as N	Total	2.34	mg/l	
RCG-1	PARADISE	1 ft		25-May-10	Phosphorus as P	Total	0.103	mg/l	
RCG-1	PARADISE	1 ft		25-May-10	Solids, suspended, volatile		10	mg/l	
RCG-1	PARADISE	1 ft		25-May-10	Solids, Total Suspended (TSS)		10	mg/l	
RCG-1	PARADISE	1 ft		25-May-10	Temperature, sample		3	deg C	
RCG-1	PARADISE	3 ft		25-May-10	Chlorophyll a, corrected for pheophytin	Total	59.6	ug/l	
RCG-1	PARADISE	3 ft		25-May-10	Chlorophyll a, uncorrected for pheophytin	Total	64.5	ug/l	
RCG-1	PARADISE	3 ft		25-May-10	Chlorophyll-c	Total	8.36	ug/l	
RCG-1	PARADISE	1 ft		28-Jun-10	Nitrogen, Kjeldahl	Total	0.856	mg/l	
RCG-1	PARADISE	1 ft		28-Jun-10	Nitrogen, Nitrite (NO2) + Nitrate (NO3) as N	Total	1.75	mg/l	
RCG-1	PARADISE	1 ft		28-Jun-10	Phosphorus as P	Total	0.188	mg/l	
RCG-1	PARADISE	1 ft		28-Jun-10	Temperature, sample		6	deg C	
RCG-1	PARADISE	2 ft		28-Jun-10	Chlorophyll a, corrected for pheophytin	Total	15.4	ug/l	
RCG-1	PARADISE	2 ft		28-Jun-10	Chlorophyll a, uncorrected for pheophytin	Total	16.2	ug/l	
RCG-1	PARADISE	2 ft		28-Jun-10	Chlorophyll-c	Total	1.75	ug/l	
RCG-1	PARADISE	1 ft		12-Jul-10	Alkalinity, total		130	mg/l	
RCG-1	PARADISE	1 ft		12-Jul-10	Chloride	Total	13.7	mg/l	
RCG-1	PARADISE	1 ft		12-Jul-10	Nitrogen, Kjeldahl	Total	1.86	mg/l	
RCG-1	PARADISE	1 ft		12-Jul-10	Nitrogen, Nitrite (NO2) + Nitrate (NO3) as N	Total	0.57	mg/l	
RCG-1	PARADISE	1 ft		12-Jul-10	Phosphorus as P	Total	0.275	mg/l	
RCG-1	PARADISE	1 ft		12-Jul-10	Solids, suspended, volatile		16	mg/l	
RCG-1	PARADISE	1 ft		12-Jul-10	Solids, Total Suspended (TSS)		24	mg/l	

StationCode	WaterbodyName	SampleDepth	SampleDepthUnits	CollectionDate	Analyte	SampleFraction	Result	ResultUnits	Qualifier
RCG-1	PARADISE	1	ft	12-Jul-10	Temperature, sample		2	deg C	
RCG-1	PARADISE	2	ft	12-Jul-10	Chlorophyll a, corrected for pheophytin	Total	118	ug/l	
RCG-1	PARADISE	2	ft	12-Jul-10	Chlorophyll a, uncorrected for pheophytin	Total	131	ug/l	
RCG-1	PARADISE	2	ft	12-Jul-10	Chlorophyll-b	Total	2.26	ug/l	
RCG-1	PARADISE	2	ft	12-Jul-10	Chlorophyll-c	Total	16.3	ug/l	
RCG-1	PARADISE	15	ft	12-Jul-10	Alkalinity, total		140	mg/l	
RCG-1	PARADISE	15	ft	12-Jul-10	Chloride	Total	13.6	mg/l	
RCG-1	PARADISE	15	ft	12-Jul-10	Nitrogen, ammonia as N	Total	0.255	mg/l	
RCG-1	PARADISE	15	ft	12-Jul-10	Nitrogen, Kjeldahl	Total	1.17	mg/l	
RCG-1	PARADISE	15	ft	12-Jul-10	Nitrogen, Nitrite (NO2) + Nitrate (NO3) as N	Total	0.563	mg/l	
RCG-1	PARADISE	15	ft	12-Jul-10	Phosphorus as P	Total	0.184	mg/l	
RCG-1	PARADISE	15	ft	12-Jul-10	Solids, suspended, volatile		12	mg/l	
RCG-1	PARADISE	15	ft	12-Jul-10	Solids, Total Suspended (TSS)		34	mg/l	
RCG-1	PARADISE	15	ft	12-Jul-10	Temperature, sample		2	deg C	
RCG-1	PARADISE	1	ft	09-Aug-10	Alkalinity, total		155	mg/l	
RCG-1	PARADISE	1	ft	09-Aug-10	Chloride	Total	16	mg/l	
RCG-1	PARADISE	1	ft	09-Aug-10	Phosphorus as P	Total	0.298	mg/l	
RCG-1	PARADISE	1	ft	09-Aug-10	Solids, suspended, volatile		14	mg/l	
RCG-1	PARADISE	1	ft	09-Aug-10	Solids, Total Suspended (TSS)		20	mg/l	
RCG-1	PARADISE	1	ft	09-Aug-10	Temperature, sample		2	deg C	
RCG-1	PARADISE	2	ft	09-Aug-10	Chlorophyll a, corrected for pheophytin	Total	124	ug/l	
RCG-1	PARADISE	2	ft	09-Aug-10	Chlorophyll a, uncorrected for pheophytin	Total	134	ug/l	
RCG-1	PARADISE	2	ft	09-Aug-10	Chlorophyll-c	Total	15	ug/l	
RCG-1	PARADISE	15	ft	09-Aug-10	Alkalinity, total		155	mg/l	
RCG-1	PARADISE	15	ft	09-Aug-10	Chloride	Total	15.9	mg/l	
RCG-1	PARADISE	15	ft	09-Aug-10	Phosphorus as P	Total	0.318	mg/l	
RCG-1	PARADISE	15	ft	09-Aug-10	Solids, suspended, volatile		10	mg/l	
RCG-1	PARADISE	15	ft	09-Aug-10	Solids, Total Suspended (TSS)		24	mg/l	
RCG-1	PARADISE	15	ft	09-Aug-10	Temperature, sample		2	deg C	
RCG-1	PARADISE	1	ft	27-Sep-10	Alkalinity, total		150	mg/l	
RCG-1	PARADISE	1	ft	27-Sep-10	Chloride	Total	14.7	mg/l	
RCG-1	PARADISE	1	ft	27-Sep-10	Phosphorus as P	Total	0.245	mg/l	
RCG-1	PARADISE	1	ft	27-Sep-10	Solids, suspended, volatile		13	mg/l	
RCG-1	PARADISE	1	ft	27-Sep-10	Solids, Total Suspended (TSS)		29	mg/l	
RCG-1	PARADISE	1	ft	27-Sep-10	Temperature, sample		4	deg C	
RCG-1	PARADISE	2	ft	27-Sep-10	Chlorophyll a, corrected for pheophytin	Total	89.7	ug/l	
RCG-1	PARADISE	2	ft	27-Sep-10	Chlorophyll a, uncorrected for pheophytin	Total	113	ug/l	
RCG-1	PARADISE	2	ft	27-Sep-10	Chlorophyll-c	Total	10.2	ug/l	
RCG-1	PARADISE	14.5	ft	27-Sep-10	Alkalinity, total		150	mg/l	
RCG-1	PARADISE	14.5	ft	27-Sep-10	Chloride	Total	14.6	mg/l	
RCG-1	PARADISE	14.5	ft	27-Sep-10	Nitrogen, Kjeldahl	Total	1.04	mg/l	
RCG-1	PARADISE	14.5	ft	27-Sep-10	Phosphorus as P	Total	0.257	mg/l	
RCG-1	PARADISE	14.5	ft	27-Sep-10	Solids, suspended, volatile		17	mg/l	
RCG-1	PARADISE	14.5	ft	27-Sep-10	Solids, Total Suspended (TSS)		43	mg/l	
RCG-1	PARADISE	14.5	ft	27-Sep-10	Temperature, sample		4	deg C	
RCG-1	PARADISE	1	ft	11-Oct-10	Alkalinity, total		160	mg/l	
RCG-1	PARADISE	1	ft	11-Oct-10	Chloride	Total	15.2	mg/l	
RCG-1	PARADISE	1	ft	11-Oct-10	Nitrogen, Kjeldahl	Total	1.11	mg/l	
RCG-1	PARADISE	1	ft	11-Oct-10	Phosphorus as P	Total	0.149	mg/l	
RCG-1	PARADISE	1	ft	11-Oct-10	Solids, suspended, volatile		10	mg/l	
RCG-1	PARADISE	1	ft	11-Oct-10	Solids, Total Suspended (TSS)		16	mg/l	
RCG-1	PARADISE	1	ft	11-Oct-10	Temperature, sample		2	deg C	
RCG-1	PARADISE	15	ft	11-Oct-10	Alkalinity, total		155	mg/l	
RCG-1	PARADISE	15	ft	11-Oct-10	Chloride	Total	15.1	mg/l	
RCG-1	PARADISE	15	ft	11-Oct-10	Nitrogen, Kjeldahl	Total	1.09	mg/l	
RCG-1	PARADISE	15	ft	11-Oct-10	Phosphorus as P	Total	0.178	mg/l	
RCG-1	PARADISE	15	ft	11-Oct-10	Solids, suspended, volatile		11	mg/l	
RCG-1	PARADISE	15	ft	11-Oct-10	Solids, Total Suspended (TSS)		26	mg/l	
RCG-1	PARADISE	15	ft	11-Oct-10	Temperature, sample		2	deg C	
RCG-2	Paradise	1	ft	18-Mar-09	Alkalinity, total		166	mg/l	
RCG-2	Paradise	1	ft	18-Mar-09	Chloride	Total	27.1	mg/l	
RCG-2	Paradise	1	ft	18-Mar-09	Nitrogen, ammonia as N	Total	0.638	mg/l	
RCG-2	Paradise	1	ft	18-Mar-09	Nitrogen, Kjeldahl	Total	0.538	mg/l	
RCG-2	Paradise	1	ft	18-Mar-09	Nitrogen, Nitrate (NO3) as N	Total	6.22	mg/l	
RCG-2	Paradise	1	ft	18-Mar-09	Nitrogen, Nitrite (NO2) + Nitrate (NO3) as N	Total	6.24	mg/l	
RCG-2	Paradise	1	ft	18-Mar-09	Phosphorus as P	Dissolved	0.088	mg/l	
RCG-2	Paradise	1	ft	18-Mar-09	Phosphorus as P	Total	0.248	mg/l	
RCG-2	Paradise	1	ft	18-Mar-09	Solids, suspended, volatile		5.5	mg/l	
RCG-2	Paradise	1	ft	18-Mar-09	Solids, Total Suspended (TSS)		21	mg/l	
RCG-2	Paradise	1	ft	18-Mar-09	Temperature, sample		2.5	deg C	
RCG-2	PARADISE	2	ft	18-Mar-09	Chlorophyll a, corrected for pheophytin	Total	22.3	ug/l	
RCG-2	PARADISE	2	ft	18-Mar-09	Chlorophyll a, uncorrected for pheophytin	Total	23.3	ug/l	
RCG-2	PARADISE	2	ft	18-Mar-09	Chlorophyll-c	Total	2.95	ug/l	
RCG-2	PARADISE	2	ft	18-Mar-09	Temperature, sample		0	deg C	
RCG-2	Paradise	1	ft	22-Apr-09	Alkalinity, total		162	mg/l	
RCG-2	Paradise	1	ft	22-Apr-09	Chloride	Total	25.8	mg/l	
RCG-2	Paradise	1	ft	22-Apr-09	Nitrogen, ammonia as N	Total	0.105	mg/l	
RCG-2	Paradise	1	ft	22-Apr-09	Nitrogen, Kjeldahl	Total	1.09	mg/l	
RCG-2	Paradise	1	ft	22-Apr-09	Nitrogen, Nitrate (NO3) as N	Total	9.1	mg/l	
RCG-2	Paradise	1	ft	22-Apr-09	Nitrogen, Nitrite (NO2) + Nitrate (NO3) as N	Total	9.1	mg/l	
RCG-2	Paradise	1	ft	22-Apr-09	Phosphorus as P	Dissolved	0.0552	mg/l	
RCG-2	Paradise	1	ft	22-Apr-09	Phosphorus as P	Total	0.164	mg/l	
RCG-2	Paradise	1	ft	22-Apr-09	Solids, suspended, volatile		4	mg/l	
RCG-2	Paradise	1	ft	22-Apr-09	Solids, Total Suspended (TSS)		26	mg/l	
RCG-2	Paradise	1	ft	22-Apr-09	Temperature, sample		2.6	deg C	
RCG-2	PARADISE	2	ft	22-Apr-09	Chlorophyll a, corrected for pheophytin	Total	70.7	ug/l	
RCG-2	PARADISE	2	ft	22-Apr-09	Chlorophyll a, uncorrected for pheophytin	Total	70.3	ug/l	
RCG-2	PARADISE	2	ft	22-Apr-09	Chlorophyll-c	Total	10.3	ug/l	
RCG-2	PARADISE	2	ft	22-Apr-09	Temperature, sample		0	deg C	
RCG-2	PARADISE	1	ft	25-May-10	Alkalinity, total		155	mg/l	

StationCode	WaterbodyName	SampleDepth	SampleDepthUnits	CollectionDate	Analyte	SampleFraction	Result	ResultUnits	Qualifier
RCG-2	PARADISE	1	ft	25-May-10	Chloride	Total	26	mg/l	
RCG-2	PARADISE	1	ft	25-May-10	Nitrogen, Kjeldahl	Total	1.11	mg/l	
RCG-2	PARADISE	1	ft	25-May-10	Nitrogen, Nitrite (NO2) + Nitrate (NO3) as N	Total	2.64	mg/l	
RCG-2	PARADISE	1	ft	25-May-10	Phosphorus as P	Total	0.092	mg/l	
RCG-2	PARADISE	1	ft	25-May-10	Temperature, sample		3	deg C	
RCG-2	PARADISE	3	ft	25-May-10	Chlorophyll a, corrected for pheophytin	Total	60.1	ug/l	
RCG-2	PARADISE	3	ft	25-May-10	Chlorophyll a, uncorrected for pheophytin	Total	63.1	ug/l	
RCG-2	PARADISE	3	ft	25-May-10	Chlorophyll-b	Total	1.37	ug/l	
RCG-2	PARADISE	3	ft	25-May-10	Chlorophyll-c	Total	7.62	ug/l	
RCG-2	PARADISE	1	ft	28-Jun-10	Nitrogen, Kjeldahl	Total	0.898	mg/l	
RCG-2	PARADISE	1	ft	28-Jun-10	Nitrogen, Nitrite (NO2) + Nitrate (NO3) as N	Total	1.87	mg/l	
RCG-2	PARADISE	1	ft	28-Jun-10	Phosphorus as P	Total	0.177	mg/l	
RCG-2	PARADISE	1	ft	28-Jun-10	Temperature, sample		6	deg C	
RCG-2	PARADISE	2	ft	28-Jun-10	Chlorophyll a, corrected for pheophytin	Total	37.4	ug/l	
RCG-2	PARADISE	2	ft	28-Jun-10	Chlorophyll a, uncorrected for pheophytin	Total	39.4	ug/l	
RCG-2	PARADISE	2	ft	28-Jun-10	Chlorophyll-b	Total	1.75	ug/l	
RCG-2	PARADISE	2	ft	28-Jun-10	Chlorophyll-c	Total	3.27	ug/l	
RCG-2	PARADISE	1	ft	12-Jul-10	Alkalinity, total		140	mg/l	
RCG-2	PARADISE	1	ft	12-Jul-10	Chloride	Total	14.7	mg/l	
RCG-2	PARADISE	1	ft	12-Jul-10	Nitrogen, ammonia as N	Total	0.174	mg/l	
RCG-2	PARADISE	1	ft	12-Jul-10	Nitrogen, Kjeldahl	Total	1.84	mg/l	
RCG-2	PARADISE	1	ft	12-Jul-10	Nitrogen, Nitrite (NO2) + Nitrate (NO3) as N	Total	0.415	mg/l	
RCG-2	PARADISE	1	ft	12-Jul-10	Phosphorus as P	Total	0.276	mg/l	
RCG-2	PARADISE	1	ft	12-Jul-10	Solids, suspended, volatile		15	mg/l	
RCG-2	PARADISE	1	ft	12-Jul-10	Solids, Total Suspended (TSS)		29	mg/l	
RCG-2	PARADISE	1	ft	12-Jul-10	Temperature, sample		2	deg C	
RCG-2	PARADISE	2	ft	12-Jul-10	Chlorophyll a, corrected for pheophytin	Total	127	ug/l	
RCG-2	PARADISE	2	ft	12-Jul-10	Chlorophyll a, uncorrected for pheophytin	Total	167	ug/l	
RCG-2	PARADISE	2	ft	12-Jul-10	Chlorophyll-b	Total	9.57	ug/l	
RCG-2	PARADISE	2	ft	12-Jul-10	Chlorophyll-c	Total	24.2	ug/l	
RCG-2	PARADISE	1	ft	09-Aug-10	Alkalinity, total		150	mg/l	
RCG-2	PARADISE	1	ft	09-Aug-10	Chloride	Total	16.3	mg/l	
RCG-2	PARADISE	1	ft	09-Aug-10	Nitrogen, Kjeldahl	Total	1.12	mg/l	
RCG-2	PARADISE	1	ft	09-Aug-10	Phosphorus as P	Total	0.333	mg/l	
RCG-2	PARADISE	1	ft	09-Aug-10	Solids, suspended, volatile		13	mg/l	
RCG-2	PARADISE	1	ft	09-Aug-10	Solids, Total Suspended (TSS)		24	mg/l	
RCG-2	PARADISE	1	ft	09-Aug-10	Temperature, sample		2	deg C	
RCG-2	PARADISE	2	ft	09-Aug-10	Chlorophyll a, corrected for pheophytin	Total	110	ug/l	
RCG-2	PARADISE	2	ft	09-Aug-10	Chlorophyll a, uncorrected for pheophytin	Total	116	ug/l	
RCG-2	PARADISE	2	ft	09-Aug-10	Chlorophyll-c	Total	11.8	ug/l	
RCG-2	PARADISE	1	ft	27-Sep-10	Alkalinity, total		155	mg/l	
RCG-2	PARADISE	1	ft	27-Sep-10	Chloride	Total	15.5	mg/l	
RCG-2	PARADISE	1	ft	27-Sep-10	Chlorophyll a, corrected for pheophytin	Total	113	ug/l	
RCG-2	PARADISE	1	ft	27-Sep-10	Chlorophyll a, uncorrected for pheophytin	Total	131	ug/l	
RCG-2	PARADISE	1	ft	27-Sep-10	Chlorophyll-c	Total	13.2	ug/l	
RCG-2	PARADISE	1	ft	27-Sep-10	Nitrogen, Kjeldahl	Total	1.22	mg/l	
RCG-2	PARADISE	1	ft	27-Sep-10	Phosphorus as P	Total	0.347	mg/l	
RCG-2	PARADISE	1	ft	27-Sep-10	Solids, suspended, volatile		25	mg/l	
RCG-2	PARADISE	1	ft	27-Sep-10	Solids, Total Suspended (TSS)		141	mg/l	
RCG-2	PARADISE	1	ft	27-Sep-10	Temperature, sample		4	deg C	
RCG-2	PARADISE	1	ft	11-Oct-10	Alkalinity, total		155	mg/l	
RCG-2	PARADISE	1	ft	11-Oct-10	Chloride	Total	15.4	mg/l	
RCG-2	PARADISE	1	ft	11-Oct-10	Nitrogen, Kjeldahl	Total	1.17	mg/l	
RCG-2	PARADISE	1	ft	11-Oct-10	Phosphorus as P	Total	0.176	mg/l	
RCG-2	PARADISE	1	ft	11-Oct-10	Solids, suspended, volatile		9	mg/l	
RCG-2	PARADISE	1	ft	11-Oct-10	Solids, Total Suspended (TSS)		23	mg/l	
RCG-2	PARADISE	1	ft	11-Oct-10	Temperature, sample		2	deg C	
RCG-3	Paradise	1	ft	18-Mar-09	Alkalinity, total		208	mg/l	
RCG-3	Paradise	1	ft	18-Mar-09	Chloride	Total	31.7	mg/l	
RCG-3	PARADISE	1	ft	18-Mar-09	Chlorophyll a, corrected for pheophytin	Total	11.8	ug/l	
RCG-3	PARADISE	1	ft	18-Mar-09	Chlorophyll a, uncorrected for pheophytin	Total	13.5	ug/l	
RCG-3	PARADISE	1	ft	18-Mar-09	Chlorophyll-c	Total	2.01	ug/l	
RCG-3	Paradise	1	ft	18-Mar-09	Nitrogen, ammonia as N	Total	0.523	mg/l	
RCG-3	Paradise	1	ft	18-Mar-09	Nitrogen, Kjeldahl	Total	0.531	mg/l	
RCG-3	Paradise	1	ft	18-Mar-09	Nitrogen, Nitrate (NO3) as N	Total	4.72	mg/l	
RCG-3	Paradise	1	ft	18-Mar-09	Nitrogen, Nitrite (NO2) + Nitrate (NO3) as N	Total	4.72	mg/l	
RCG-3	Paradise	1	ft	18-Mar-09	Phosphorus as P	Dissolved	0.0437	mg/l	
RCG-3	Paradise	1	ft	18-Mar-09	Phosphorus as P	Total	0.183	mg/l	
RCG-3	Paradise	1	ft	18-Mar-09	Solids, suspended, volatile		9.5	mg/l	
RCG-3	Paradise	1	ft	18-Mar-09	Solids, Total Suspended (TSS)		18.5	mg/l	
RCG-3	PARADISE	1	ft	18-Mar-09	Temperature, sample		0	deg C	
RCG-3	Paradise	1	ft	18-Mar-09	Temperature, sample		2.5	deg C	
RCG-3	Paradise	1	ft	22-Apr-09	Alkalinity, total		176	mg/l	
RCG-3	Paradise	1	ft	22-Apr-09	Chloride	Total	28.2	mg/l	
RCG-3	Paradise	1	ft	22-Apr-09	Nitrogen, Kjeldahl	Total	1.12	mg/l	
RCG-3	Paradise	1	ft	22-Apr-09	Nitrogen, Nitrate (NO3) as N	Total	10.3	mg/l	
RCG-3	Paradise	1	ft	22-Apr-09	Nitrogen, Nitrite (NO2) + Nitrate (NO3) as N	Total	10.3	mg/l	
RCG-3	Paradise	1	ft	22-Apr-09	Phosphorus as P	Dissolved	0.0527	mg/l	
RCG-3	Paradise	1	ft	22-Apr-09	Phosphorus as P	Total	0.136	mg/l	
RCG-3	Paradise	1	ft	22-Apr-09	Solids, suspended, volatile		5	mg/l	
RCG-3	Paradise	1	ft	22-Apr-09	Solids, Total Suspended (TSS)		20.5	mg/l	
RCG-3	Paradise	1	ft	22-Apr-09	Temperature, sample		2.6	deg C	
RCG-3	PARADISE	2	ft	22-Apr-09	Chlorophyll a, corrected for pheophytin	Total	23.3	ug/l	
RCG-3	PARADISE	2	ft	22-Apr-09	Chlorophyll a, uncorrected for pheophytin	Total	24.1	ug/l	
RCG-3	PARADISE	2	ft	22-Apr-09	Chlorophyll-c	Total	4.08	ug/l	
RCG-3	PARADISE	2	ft	22-Apr-09	Temperature, sample		0	deg C	
RCG-3	PARADISE	1	ft	25-May-10	Alkalinity, total		220	mg/l	
RCG-3	PARADISE	1	ft	25-May-10	Chloride	Total	28.8	mg/l	
RCG-3	PARADISE	1	ft	25-May-10	Nitrogen, Kjeldahl	Total	0.832	mg/l	
RCG-3	PARADISE	1	ft	25-May-10	Nitrogen, Nitrite (NO2) + Nitrate (NO3) as N	Total	4.9	mg/l	

StationCode	WaterbodyName	SampleDepth	SampleDepthUnits	CollectionDate	Analyte	SampleFraction	Result	ResultUnits	Qualifier
RCG-3	PARADISE	1	ft	25-May-10	Phosphorus as P	Total	0.139	mg/l	
RCG-3	PARADISE	1	ft	25-May-10	Solids, suspended, volatile		11	mg/l	
RCG-3	PARADISE	1	ft	25-May-10	Solids, Total Suspended (TSS)		34	mg/l	
RCG-3	PARADISE	1	ft	25-May-10	Temperature, sample		3	deg C	
RCG-3	PARADISE	2	ft	25-May-10	Chlorophyll a, corrected for pheophytin	Total	50.7	ug/l	
RCG-3	PARADISE	2	ft	25-May-10	Chlorophyll a, uncorrected for pheophytin	Total	53.4	ug/l	
RCG-3	PARADISE	2	ft	25-May-10	Chlorophyll-b	Total	2.31	ug/l	
RCG-3	PARADISE	2	ft	25-May-10	Chlorophyll-c	Total	5.65	ug/l	
RCG-3	PARADISE	1	ft	28-Jun-10	Nitrogen, Kjeldahl	Total	1.09	mg/l	
RCG-3	PARADISE	1	ft	28-Jun-10	Nitrogen, Nitrite (NO2) + Nitrate (NO3) as N	Total	2.08	mg/l	
RCG-3	PARADISE	1	ft	28-Jun-10	Phosphorus as P	Total	0.197	mg/l	
RCG-3	PARADISE	1	ft	28-Jun-10	Temperature, sample		6	deg C	
RCG-3	PARADISE	2	ft	28-Jun-10	Chlorophyll a, corrected for pheophytin	Total	72.1	ug/l	
RCG-3	PARADISE	2	ft	28-Jun-10	Chlorophyll a, uncorrected for pheophytin	Total	76.9	ug/l	
RCG-3	PARADISE	2	ft	28-Jun-10	Chlorophyll-b	Total	3	ug/l	
RCG-3	PARADISE	2	ft	28-Jun-10	Chlorophyll-c	Total	7.32	ug/l	
RCG-3	PARADISE	1	ft	12-Jul-10	Alkalinity, total		160	mg/l	
RCG-3	PARADISE	1	ft	12-Jul-10	Chloride	Total	19.5	mg/l	
RCG-3	PARADISE	1	ft	12-Jul-10	Chlorophyll a, corrected for pheophytin	Total	208	ug/l	
RCG-3	PARADISE	1	ft	12-Jul-10	Chlorophyll a, uncorrected for pheophytin	Total	224	ug/l	
RCG-3	PARADISE	1	ft	12-Jul-10	Chlorophyll-b	Total	17.1	ug/l	
RCG-3	PARADISE	1	ft	12-Jul-10	Chlorophyll-c	Total	35	ug/l	
RCG-3	PARADISE	1	ft	12-Jul-10	Nitrogen, Kjeldahl	Total	1.76	mg/l	
RCG-3	PARADISE	1	ft	12-Jul-10	Nitrogen, Nitrite (NO2) + Nitrate (NO3) as N	Total	0.676	mg/l	
RCG-3	PARADISE	1	ft	12-Jul-10	Phosphorus as P	Total	0.293	mg/l	
RCG-3	PARADISE	1	ft	12-Jul-10	Solids, suspended, volatile		25	mg/l	
RCG-3	PARADISE	1	ft	12-Jul-10	Solids, Total Suspended (TSS)		101	mg/l	
RCG-3	PARADISE	1	ft	12-Jul-10	Temperature, sample		2	deg C	
RCG-3	PARADISE	1	ft	09-Aug-10	Alkalinity, total		175	mg/l	
RCG-3	PARADISE	1	ft	09-Aug-10	Chloride	Total	18.8	mg/l	
RCG-3	PARADISE	1	ft	09-Aug-10	Chlorophyll a, corrected for pheophytin	Total	42.7	ug/l	
RCG-3	PARADISE	1	ft	09-Aug-10	Chlorophyll a, uncorrected for pheophytin	Total	45.5	ug/l	
RCG-3	PARADISE	1	ft	09-Aug-10	Chlorophyll-b	Total	1.12	ug/l	
RCG-3	PARADISE	1	ft	09-Aug-10	Chlorophyll-c	Total	6.27	ug/l	
RCG-3	PARADISE	1	ft	09-Aug-10	Nitrogen, Kjeldahl	Total	1.6	mg/l	
RCG-3	PARADISE	1	ft	09-Aug-10	Phosphorus as P	Total	0.527	mg/l	
RCG-3	PARADISE	1	ft	09-Aug-10	Solids, suspended, volatile		27	mg/l	
RCG-3	PARADISE	1	ft	09-Aug-10	Solids, Total Suspended (TSS)		136	mg/l	
RCG-3	PARADISE	1	ft	09-Aug-10	Temperature, sample		2	deg C	
RCG-3	PARADISE	1	ft	27-Sep-10	Alkalinity, total		145	mg/l	
RCG-3	PARADISE	1	ft	27-Sep-10	Chloride	Total	14.9	mg/l	
RCG-3	PARADISE	1	ft	27-Sep-10	Chlorophyll a, corrected for pheophytin	Total	102	ug/l	
RCG-3	PARADISE	1	ft	27-Sep-10	Chlorophyll a, uncorrected for pheophytin	Total	115	ug/l	
RCG-3	PARADISE	1	ft	27-Sep-10	Chlorophyll-c	Total	14	ug/l	
RCG-3	PARADISE	1	ft	27-Sep-10	Nitrogen, Kjeldahl	Total	1.11	mg/l	
RCG-3	PARADISE	1	ft	27-Sep-10	Phosphorus as P	Total	0.261	mg/l	
RCG-3	PARADISE	1	ft	27-Sep-10	Solids, suspended, volatile		16	mg/l	
RCG-3	PARADISE	1	ft	27-Sep-10	Solids, Total Suspended (TSS)		37	mg/l	
RCG-3	PARADISE	1	ft	27-Sep-10	Temperature, sample		4	deg C	
RCG-3	PARADISE	1	ft	11-Oct-10	Alkalinity, total		185	mg/l	
RCG-3	PARADISE	1	ft	11-Oct-10	Chloride	Total	20	mg/l	
RCG-3	PARADISE	1	ft	11-Oct-10	Nitrogen, Kjeldahl	Total	1.51	mg/l	
RCG-3	PARADISE	1	ft	11-Oct-10	Phosphorus as P	Total	0.299	mg/l	
RCG-3	PARADISE	1	ft	11-Oct-10	Solids, suspended, volatile		23	mg/l	
RCG-3	PARADISE	1	ft	11-Oct-10	Solids, Total Suspended (TSS)		111	mg/l	
RCG-3	PARADISE	1	ft	11-Oct-10	Temperature, sample		2	deg C	
C-21				17-Dec-08	Dissolved oxygen (DO)		13.75	mg/l	
C-21				17-Dec-08	pH		7.83		
C-21				17-Dec-08	Specific conductance		648	umho/cm	
C-21				17-Dec-08	Temperature, air		-2	deg C	
C-21				17-Dec-08	Temperature, water		0.22	deg C	
C-21				17-Dec-08	Turbidity		5.25	NTU	
RCF-1				28-May-08	Depth, bottom		27	ft	
RCF-1				28-May-08	Depth, Secchi Disk Depth		19	in	
RCF-1				11-Jun-08	Depth, bottom		23.5	ft	
RCF-1				11-Jun-08	Depth, Secchi Disk Depth		7	in	
RCF-1				18-Jun-08	Depth, bottom		22	ft	
RCF-1				18-Jun-08	Depth, Secchi Disk Depth		12	in	
RCF-1				09-Jul-08	Depth, bottom		28	ft	
RCF-1				09-Jul-08	Depth, Secchi Disk Depth		18	in	
RCF-1				06-Aug-08	Depth, bottom		27	ft	
RCF-1				06-Aug-08	Depth, Secchi Disk Depth		18	in	
RCF-1				27-Aug-08	Depth, bottom		27.5	ft	
RCF-1				27-Aug-08	Depth, Secchi Disk Depth		15	in	
RCF-1				08-Sep-08	Depth, bottom		25	ft	
RCF-1				08-Sep-08	Depth, Secchi Disk Depth		19	in	
RCF-1				17-Oct-08	Depth, bottom		27	ft	
RCF-1				17-Oct-08	Depth, Secchi Disk Depth		16	in	
RCF-1				29-Oct-08	Depth, bottom		27.5	ft	
RCF-1				29-Oct-08	Depth, Secchi Disk Depth		20	in	
RCG-1				01-May-08	Depth, bottom		15	ft	
RCG-1				01-May-08	Depth, Secchi Disk Depth		16	in	
RCG-1				28-May-08	Depth, bottom		16	ft	
RCG-1				28-May-08	Depth, Secchi Disk Depth		11	in	
RCG-1				11-Jun-08	Depth, bottom		15.5	ft	
RCG-1				11-Jun-08	Depth, Secchi Disk Depth		4	in	
RCG-1				18-Jun-08	Depth, bottom		16	ft	
RCG-1				18-Jun-08	Depth, Secchi Disk Depth		11	in	
RCG-1				24-Jun-08	Depth, bottom		15	ft	
RCG-1				24-Jun-08	Depth, Secchi Disk Depth		26	in	

StationCode	WaterbodyName	SampleDepth	SampleDepthUnits	CollectionDate	Analyte	SampleFraction	Result	ResultUnits	Qualifier
RCG-1				09-Jul-08	Depth, bottom		16.5	ft	
RCG-1				09-Jul-08	Depth, Secchi Disk Depth		12	in	
RCG-1				23-Jul-08	Depth, bottom		14	ft	
RCG-1				23-Jul-08	Depth, Secchi Disk Depth		20	in	
RCG-1				06-Aug-08	Depth, bottom		15	ft	
RCG-1				06-Aug-08	Depth, Secchi Disk Depth		14	in	
RCG-1				27-Aug-08	Depth, bottom		14	ft	
RCG-1				27-Aug-08	Depth, bottom		14.5	ft	
RCG-1				27-Aug-08	Depth, Secchi Disk Depth		13	in	
RCG-1				27-Aug-08	Depth, Secchi Disk Depth		12	in	
RCG-1				08-Sep-08	Depth, bottom		13.5	ft	
RCG-1				08-Sep-08	Depth, Secchi Disk Depth		14	in	
RCG-1				25-Sep-08	Depth, bottom		15	ft	
RCG-1				25-Sep-08	Depth, Secchi Disk Depth		14	in	
RCG-1				17-Oct-08	Depth, bottom		15.5	ft	
RCG-1				17-Oct-08	Depth, Secchi Disk Depth		13	in	
RCG-1				28-Oct-08	Depth, bottom		15	ft	
RCG-1				28-Oct-08	Depth, Secchi Disk Depth		14	in	
RCG-1				29-Oct-08	Depth, bottom		16.5	ft	
RCG-1				29-Oct-08	Depth, Secchi Disk Depth		15	in	
RCG-1				24-Nov-08	Depth, bottom		17	ft	
RCG-1				24-Nov-08	Depth, Secchi Disk Depth		24	in	
RCG-1		1	ft	01-May-08	pH		8.5		
RCG-1		1	ft	01-May-08	Specific conductance		415	umho/cm	
RCG-1		1	ft	01-May-08	Turbidity		37	NTU	
RCG-1		1	ft	24-Jun-08	pH		8.24		
RCG-1		1	ft	24-Jun-08	Specific conductance		351	umho/cm	
RCG-1		1	ft	24-Jun-08	Turbidity		13	NTU	
RCG-1		1	ft	23-Jul-08	pH		8.7		
RCG-1		1	ft	23-Jul-08	Specific conductance		276	umho/cm	
RCG-1		1	ft	23-Jul-08	Turbidity		34	NTU	
RCG-1		1	ft	27-Aug-08	pH		8.68		
RCG-1		1	ft	27-Aug-08	Specific conductance		267	umho/cm	
RCG-1		1	ft	27-Aug-08	Turbidity		26	NTU	
RCG-1		1	ft	28-Oct-08	pH		8.94		
RCG-1		1	ft	28-Oct-08	Specific conductance		297	umho/cm	
RCG-1		1	ft	28-Oct-08	Turbidity		18	NTU	
RCG-1		12	ft	23-Jul-08	pH		7.3		
RCG-1		12	ft	23-Jul-08	Specific conductance		280	umho/cm	
RCG-1		12	ft	27-Aug-08	pH		8.53		
RCG-1		12	ft	27-Aug-08	Specific conductance		268	umho/cm	
RCG-1		13	ft	01-May-08	pH		7.9		
RCG-1		13	ft	01-May-08	Specific conductance		415	umho/cm	
RCG-1		13	ft	01-May-08	Turbidity		45	NTU	
RCG-1		13	ft	24-Jun-08	pH		7.54		
RCG-1		13	ft	24-Jun-08	Specific conductance		334	umho/cm	
RCG-1		13	ft	28-Oct-08	pH		8.81		
RCG-1		13	ft	28-Oct-08	Specific conductance		298	umho/cm	
RCG-2				01-May-08	Depth, bottom		7	ft	
RCG-2				01-May-08	Depth, Secchi Disk Depth		14	in	
RCG-2				28-May-08	Depth, bottom		9	ft	
RCG-2				28-May-08	Depth, Secchi Disk Depth		9	in	
RCG-2				11-Jun-08	Depth, bottom		9	ft	
RCG-2				11-Jun-08	Depth, Secchi Disk Depth		4	in	
RCG-2				18-Jun-08	Depth, bottom		8.5	ft	
RCG-2				18-Jun-08	Depth, Secchi Disk Depth		12	in	
RCG-2				24-Jun-08	Depth, bottom		7	ft	
RCG-2				24-Jun-08	Depth, Secchi Disk Depth		25	in	
RCG-2				09-Jul-08	Depth, bottom		9.5	ft	
RCG-2				09-Jul-08	Depth, Secchi Disk Depth		10	in	
RCG-2				23-Jul-08	Depth, bottom		6	ft	
RCG-2				23-Jul-08	Depth, Secchi Disk Depth		11	in	
RCG-2				06-Aug-08	Depth, bottom		7.5	ft	
RCG-2				06-Aug-08	Depth, Secchi Disk Depth		11	in	
RCG-2				27-Aug-08	Depth, bottom		6	ft	
RCG-2				27-Aug-08	Depth, bottom		7.5	ft	
RCG-2				27-Aug-08	Depth, Secchi Disk Depth		9	in	
RCG-2				27-Aug-08	Depth, Secchi Disk Depth		9	in	
RCG-2				08-Sep-08	Depth, bottom		8	ft	
RCG-2				08-Sep-08	Depth, Secchi Disk Depth		14	in	
RCG-2				25-Sep-08	Depth, bottom		8	ft	
RCG-2				25-Sep-08	Depth, Secchi Disk Depth		12	in	
RCG-2				17-Oct-08	Depth, bottom		8	ft	
RCG-2				17-Oct-08	Depth, Secchi Disk Depth		11	in	
RCG-2				28-Oct-08	Depth, bottom		6	ft	
RCG-2				28-Oct-08	Depth, Secchi Disk Depth		14	in	
RCG-2				29-Oct-08	Depth, bottom		9	ft	
RCG-2				29-Oct-08	Depth, Secchi Disk Depth		14	in	
RCG-2				24-Nov-08	Depth, bottom		9.5	ft	
RCG-2				24-Nov-08	Depth, Secchi Disk Depth		24	in	
RCG-2		1	ft	01-May-08	pH		8.8		
RCG-2		1	ft	01-May-08	Specific conductance		426	umho/cm	
RCG-2		1	ft	01-May-08	Turbidity		36	NTU	
RCG-2		1	ft	24-Jun-08	pH		8.1		
RCG-2		1	ft	24-Jun-08	Specific conductance		374	umho/cm	
RCG-2		1	ft	24-Jun-08	Turbidity		18	NTU	
RCG-2		1	ft	23-Jul-08	pH		8.73		
RCG-2		1	ft	23-Jul-08	Specific conductance		284	umho/cm	
RCG-2		1	ft	23-Jul-08	Turbidity		76	NTU	
RCG-2		1	ft	27-Aug-08	pH		8.58		

StationCode	WaterbodyName	SampleDepth	SampleDepthUnits	CollectionDate	Analyte	SampleFraction	Result	ResultUnits	Qualifier
RCG-2		1 ft		27-Aug-08	Specific conductance		269	umho/cm	
RCG-2		1 ft		27-Aug-08	Turbidity		40	NTU	
RCG-2		1 ft		28-Oct-08	pH		8.92		
RCG-2		1 ft		28-Oct-08	Specific conductance		325	umho/cm	
RCG-2		1 ft		28-Oct-08	Turbidity		20	NTU	
RCG-3				28-May-08	Depth, bottom		3	ft	
RCG-3				28-May-08	Depth, Secchi Disk Depth		9	in	
RCG-3				11-Jun-08	Depth, bottom		2.5	ft	
RCG-3				11-Jun-08	Depth, Secchi Disk Depth		4	in	
RCG-3				18-Jun-08	Depth, bottom		2.5	ft	
RCG-3				18-Jun-08	Depth, Secchi Disk Depth		10	in	
RCG-3				24-Jun-08	Depth, bottom		2	ft	
RCG-3				24-Jun-08	Depth, Secchi Disk Depth		16	in	
RCG-3				09-Jul-08	Depth, bottom		3.5	ft	
RCG-3				09-Jul-08	Depth, Secchi Disk Depth		3	in	
RCG-3				23-Jul-08	Depth, bottom		3	ft	
RCG-3				23-Jul-08	Depth, Secchi Disk Depth		11	in	
RCG-3				06-Aug-08	Depth, bottom		1.5	ft	
RCG-3				06-Aug-08	Depth, Secchi Disk Depth		8	in	
RCG-3				27-Aug-08	Depth, bottom		1.5	ft	
RCG-3				27-Aug-08	Depth, bottom		3	ft	
RCG-3				27-Aug-08	Depth, Secchi Disk Depth		6	in	
RCG-3				27-Aug-08	Depth, Secchi Disk Depth		4	in	
RCG-3				08-Sep-08	Depth, bottom		1.5	ft	
RCG-3				08-Sep-08	Depth, Secchi Disk Depth		6	in	
RCG-3				25-Sep-08	Depth, bottom		2	ft	
RCG-3				25-Sep-08	Depth, Secchi Disk Depth		8	in	
RCG-3				17-Oct-08	Depth, bottom		2	ft	
RCG-3				17-Oct-08	Depth, Secchi Disk Depth		11	in	
RCG-3				28-Oct-08	Depth, bottom		3	ft	
RCG-3				28-Oct-08	Depth, Secchi Disk Depth		15	in	
RCG-3				29-Oct-08	Depth, bottom		3	ft	
RCG-3				29-Oct-08	Depth, Secchi Disk Depth		14	in	
RCG-3				24-Nov-08	Depth, bottom		2	ft	
RCG-3				24-Nov-08	Depth, Secchi Disk Depth		24	in	
RCG-3		1 ft		24-Jun-08	pH		8.05		
RCG-3		1 ft		24-Jun-08	Specific conductance		395	umho/cm	
RCG-3		1 ft		24-Jun-08	Turbidity		27	NTU	
RCG-3		1 ft		23-Jul-08	pH		8.6		
RCG-3		1 ft		23-Jul-08	Specific conductance		308	umho/cm	
RCG-3		1 ft		23-Jul-08	Turbidity		60	NTU	
RCG-3		1 ft		27-Aug-08	pH		8.61		
RCG-3		1 ft		27-Aug-08	Specific conductance		269	umho/cm	
RCG-3		1 ft		27-Aug-08	Turbidity		59	NTU	
RCG-3		1 ft		28-Oct-08	pH		8.88		
RCG-3		1 ft		28-Oct-08	Specific conductance		342	umho/cm	
RCG-3		1 ft		28-Oct-08	Turbidity		20	NTU	
RCG-4				01-May-08	Depth, bottom		19	ft	
RCG-4				01-May-08	Depth, Secchi Disk Depth		16	in	
RCG-4				24-Jun-08	Depth, bottom		18	ft	
RCG-4				24-Jun-08	Depth, Secchi Disk Depth		18	in	
RCG-4				23-Jul-08	Depth, bottom		21	ft	
RCG-4				23-Jul-08	Depth, Secchi Disk Depth		20	in	
RCG-4				27-Aug-08	Depth, bottom		20	ft	
RCG-4				27-Aug-08	Depth, Secchi Disk Depth		12	in	
RCG-4				28-Oct-08	Depth, bottom		19	ft	
RCG-4				28-Oct-08	Depth, Secchi Disk Depth		15	in	
RCG-4		1 ft		01-May-08	pH		8.7		
RCG-4		1 ft		01-May-08	Specific conductance		416	umho/cm	
RCG-4		1 ft		01-May-08	Turbidity		38	NTU	
RCG-4		1 ft		24-Jun-08	pH		8.38		
RCG-4		1 ft		24-Jun-08	Specific conductance		353	umho/cm	
RCG-4		1 ft		24-Jun-08	Turbidity		15	NTU	
RCG-4		1 ft		23-Jul-08	pH		8.55		
RCG-4		1 ft		23-Jul-08	Specific conductance		281	umho/cm	
RCG-4		1 ft		23-Jul-08	Turbidity		29	NTU	
RCG-4		1 ft		27-Aug-08	pH		8.61		
RCG-4		1 ft		27-Aug-08	Specific conductance		268	umho/cm	
RCG-4		1 ft		27-Aug-08	Turbidity		41	NTU	
RCG-4		1 ft		28-Oct-08	pH		8.94		
RCG-4		1 ft		28-Oct-08	Specific conductance		300	umho/cm	
RCG-4		1 ft		28-Oct-08	Turbidity		19	NTU	
RCG-4		13 ft		01-May-08	pH		8.7		
RCG-4		13 ft		01-May-08	Specific conductance		419	umho/cm	
RCG-4		13 ft		01-May-08	Turbidity		47	NTU	
RCG-4		13 ft		28-Oct-08	pH		8.85		
RCG-4		13 ft		28-Oct-08	Specific conductance		301	umho/cm	
RCG-4		13 ft		28-Oct-08	Turbidity		19	NTU	
RCG-4		14 ft		24-Jun-08	pH		7.45		
RCG-4		14 ft		24-Jun-08	Specific conductance		335	umho/cm	
RCG-4		14 ft		24-Jun-08	Turbidity		15	NTU	
RCG-4		16 ft		24-Jun-08	pH		7.18		
RCG-4		16 ft		24-Jun-08	Specific conductance		322	umho/cm	
RCG-4		16 ft		27-Aug-08	pH		8.51		
RCG-4		16 ft		27-Aug-08	Specific conductance		268	umho/cm	
RCG-4		16 ft		27-Aug-08	Turbidity		50	NTU	
RCG-4		17 ft		01-May-08	pH		7.9		
RCG-4		17 ft		01-May-08	Specific conductance		408	umho/cm	
RCG-4		17 ft		01-May-08	Turbidity		36	NTU	
RCG-4		17 ft		23-Jul-08	pH		6.9		

StationCode	WaterbodyName	SampleDepth	SampleDepthUnits	CollectionDate	Analyte	SampleFraction	Result	ResultUnits	Qualifier
RCG-4		17	ft	23-Jul-08	Specific conductance		307	umho/cm	
RCG-4		17	ft	23-Jul-08	Turbidity		32	NTU	
RCG-4		17	ft	28-Oct-08	pH		8.82		
RCG-4		17	ft	28-Oct-08	Specific conductance		302	umho/cm	
RCG-4		18	ft	27-Aug-08	pH		8.51		
RCG-4		18	ft	27-Aug-08	Specific conductance		268	umho/cm	
RCG-4		19	ft	23-Jul-08	pH		6.9		
RCG-4		19	ft	23-Jul-08	Specific conductance		362	umho/cm	
RCG-1		1	ft	01-May-08	Alkalinity, total		142	mg/l	
RCG-1		1	ft	01-May-08	Chloride	Total	24.3	mg/l	
RCG-1		1	ft	01-May-08	Nitrogen, ammonia as N	Total		mg/l	ND
RCG-1		1	ft	01-May-08	Nitrogen, Kjeldahl	Total	1.46	mg/l	
RCG-1		1	ft	01-May-08	Nitrogen, Nitrate (NO3) as N	Total	7.18	mg/l	
RCG-1		1	ft	01-May-08	Nitrogen, Nitrite (NO2) + Nitrate (NO3) as N	Total	7.24	mg/l	
RCG-1		1	ft	01-May-08	Nitrogen, Nitrite (NO2) as N	Total	0.06	mg/l	
RCG-1		1	ft	01-May-08	Phosphorus as P	Dissolved	0.038	mg/l	
RCG-1		1	ft	01-May-08	Phosphorus as P	Total	0.158	mg/l	
RCG-1		1	ft	01-May-08	Solids, Dissolved	Dissolved	66	mg/l	J
RCG-1		1	ft	01-May-08	Solids, suspended, volatile		5.5	mg/l	
RCG-1		1	ft	01-May-08	Solids, Total Suspended (TSS)		27.5	mg/l	
RCG-1		1	ft	01-May-08	Temperature, sample		3	deg C	
RCG-1		13	ft	01-May-08	Alkalinity, total		132	mg/l	
RCG-1		13	ft	01-May-08	Chloride	Total	23.7	mg/l	
RCG-1		13	ft	01-May-08	Nitrogen, ammonia as N	Total		mg/l	ND
RCG-1		13	ft	01-May-08	Nitrogen, Kjeldahl	Total	1.15	mg/l	
RCG-1		13	ft	01-May-08	Nitrogen, Nitrate (NO3) as N	Total	7.31	mg/l	
RCG-1		13	ft	01-May-08	Nitrogen, Nitrite (NO2) + Nitrate (NO3) as N	Total	7.38	mg/l	
RCG-1		13	ft	01-May-08	Nitrogen, Nitrite (NO2) as N	Total	0.0662	mg/l	
RCG-1		13	ft	01-May-08	Phosphorus as P	Dissolved	0.057	mg/l	
RCG-1		13	ft	01-May-08	Phosphorus as P	Total	0.238	mg/l	
RCG-1		13	ft	01-May-08	Solids, Dissolved	Dissolved	174	mg/l	
RCG-1		13	ft	01-May-08	Solids, suspended, volatile		5	mg/l	
RCG-1		13	ft	01-May-08	Solids, Total Suspended (TSS)		31.5	mg/l	
RCG-1		13	ft	01-May-08	Temperature, sample		3	deg C	
RCG-2		1	ft	01-May-08	Alkalinity, total		128	mg/l	
RCG-2		1	ft	01-May-08	Chloride	Total	26.1	mg/l	
RCG-2		1	ft	01-May-08	Nitrogen, ammonia as N	Total		mg/l	ND
RCG-2		1	ft	01-May-08	Nitrogen, Kjeldahl	Total	1.44	mg/l	
RCG-2		1	ft	01-May-08	Nitrogen, Nitrate (NO3) as N	Total	7.01	mg/l	
RCG-2		1	ft	01-May-08	Nitrogen, Nitrite (NO2) + Nitrate (NO3) as N	Total	7.07	mg/l	
RCG-2		1	ft	01-May-08	Nitrogen, Nitrite (NO2) as N	Total	0.0588	mg/l	
RCG-2		1	ft	01-May-08	Phosphorus as P	Dissolved	0.026	mg/l	
RCG-2		1	ft	01-May-08	Phosphorus as P	Total	0.179	mg/l	
RCG-2		1	ft	01-May-08	Solids, Dissolved	Dissolved	134	mg/l	
RCG-2		1	ft	01-May-08	Solids, suspended, volatile		15	mg/l	
RCG-2		1	ft	01-May-08	Solids, Total Suspended (TSS)		39	mg/l	
RCG-2		1	ft	01-May-08	Temperature, sample		3	deg C	
RCG-4		1	ft	01-May-08	Alkalinity, total		158	mg/l	
RCG-4		1	ft	01-May-08	Chloride	Total	24.8	mg/l	
RCG-4		1	ft	01-May-08	Nitrogen, ammonia as N	Total		mg/l	ND
RCG-4		1	ft	01-May-08	Nitrogen, Kjeldahl	Total	1.32	mg/l	
RCG-4		1	ft	01-May-08	Nitrogen, Nitrate (NO3) as N	Total	7.13	mg/l	
RCG-4		1	ft	01-May-08	Nitrogen, Nitrite (NO2) + Nitrate (NO3) as N	Total	7.19	mg/l	
RCG-4		1	ft	01-May-08	Nitrogen, Nitrite (NO2) as N	Total	0.0601	mg/l	
RCG-4		1	ft	01-May-08	Phosphorus as P	Dissolved	0.031	mg/l	
RCG-4		1	ft	01-May-08	Phosphorus as P	Total	0.178	mg/l	
RCG-4		1	ft	01-May-08	Solids, Dissolved	Dissolved	118	mg/l	
RCG-4		1	ft	01-May-08	Solids, suspended, volatile		7	mg/l	
RCG-4		1	ft	01-May-08	Solids, Total Suspended (TSS)		31	mg/l	
RCG-4		1	ft	01-May-08	Temperature, sample		3	deg C	
RCG-4		13	ft	01-May-08	Alkalinity, total		144	mg/l	
RCG-4		13	ft	01-May-08	Chloride	Total	24.8	mg/l	
RCG-4		13	ft	01-May-08	Nitrogen, ammonia as N	Total		mg/l	ND
RCG-4		13	ft	01-May-08	Nitrogen, Kjeldahl	Total	1.01	mg/l	
RCG-4		13	ft	01-May-08	Nitrogen, Nitrate (NO3) as N	Total	7.04	mg/l	
RCG-4		13	ft	01-May-08	Nitrogen, Nitrite (NO2) + Nitrate (NO3) as N	Total	7.1	mg/l	
RCG-4		13	ft	01-May-08	Nitrogen, Nitrite (NO2) as N	Total	0.0598	mg/l	
RCG-4		13	ft	01-May-08	Phosphorus as P	Dissolved	0.047	mg/l	
RCG-4		13	ft	01-May-08	Phosphorus as P	Total	0.188	mg/l	
RCG-4		13	ft	01-May-08	Solids, Dissolved	Dissolved	168	mg/l	
RCG-4		13	ft	01-May-08	Solids, suspended, volatile		7	mg/l	
RCG-4		13	ft	01-May-08	Solids, Total Suspended (TSS)		34	mg/l	
RCG-4		13	ft	01-May-08	Sulfate	Total	18.6	mg/l	
RCG-4		13	ft	01-May-08	Temperature, sample		3	deg C	
RCG-4		17	ft	01-May-08	Alkalinity, total		140	mg/l	
RCG-4		17	ft	01-May-08	Chloride	Total	24.6	mg/l	
RCG-4		17	ft	01-May-08	Nitrogen, ammonia as N	Total		mg/l	ND
RCG-4		17	ft	01-May-08	Nitrogen, Kjeldahl	Total	0.33	mg/l	J
RCG-4		17	ft	01-May-08	Nitrogen, Nitrate (NO3) as N	Total	7.2	mg/l	
RCG-4		17	ft	01-May-08	Nitrogen, Nitrite (NO2) + Nitrate (NO3) as N	Total	7.26	mg/l	
RCG-4		17	ft	01-May-08	Nitrogen, Nitrite (NO2) as N	Total	0.0606	mg/l	
RCG-4		17	ft	01-May-08	Phosphorus as P	Dissolved	0.029	mg/l	
RCG-4		17	ft	01-May-08	Phosphorus as P	Total	0.185	mg/l	
RCG-4		17	ft	01-May-08	Solids, Dissolved	Dissolved	30	mg/l	J
RCG-4		17	ft	01-May-08	Solids, suspended, volatile		6	mg/l	
RCG-4		17	ft	01-May-08	Solids, Total Suspended (TSS)		34.5	mg/l	
RCG-4		17	ft	01-May-08	Temperature, sample		3	deg C	
RCF-1		1	ft	28-May-08	Alkalinity, total		112	mg/l	
RCF-1		1	ft	28-May-08	Chloride	Total	22.3	mg/l	
RCF-1		1	ft	28-May-08	Nitrogen, ammonia as N	Total		mg/l	ND

StationCode	WaterbodyName	SampleDepth	SampleDepthUnits	CollectionDate	Analyte	SampleFraction	Result	ResultUnits	Qualifier
RCF-1		1 ft		28-May-08	Nitrogen, Kjeldahl	Total	0.986	mg/l	
RCF-1		1 ft		28-May-08	Nitrogen, Nitrate (NO3) as N	Total	2.03	mg/l	
RCF-1		1 ft		28-May-08	Nitrogen, Nitrite (NO2) + Nitrate (NO3) as N	Total	2.03	mg/l	
RCF-1		1 ft		28-May-08	Nitrogen, Nitrite (NO2) as N	Total		mg/l	ND
RCF-1		1 ft		28-May-08	Phosphorus as P	Total	0.071	mg/l	
RCF-1		1 ft		28-May-08	Solids, Dissolved	Dissolved	226	mg/l	
RCF-1		1 ft		28-May-08	Solids, suspended, volatile			mg/l	ND
RCF-1		1 ft		28-May-08	Solids, Total Suspended (TSS)		7.5	mg/l	
RCF-1		1 ft		28-May-08	Temperature, sample		0.9	deg C	
RCG-1		1 ft		28-May-08	Alkalinity, total		110	mg/l	
RCG-1		1 ft		28-May-08	Chloride	Total	26.7	mg/l	
RCG-1		1 ft		28-May-08	Nitrogen, ammonia as N	Total		mg/l	ND
RCG-1		1 ft		28-May-08	Nitrogen, Kjeldahl	Total	1.2	mg/l	
RCG-1		1 ft		28-May-08	Nitrogen, Nitrate (NO3) as N	Total	2.63	mg/l	
RCG-1		1 ft		28-May-08	Nitrogen, Nitrite (NO2) + Nitrate (NO3) as N	Total	2.63	mg/l	
RCG-1		1 ft		28-May-08	Nitrogen, Nitrite (NO2) as N	Total		mg/l	ND
RCG-1		1 ft		28-May-08	Phosphorus as P	Dissolved		mg/l	ND
RCG-1		1 ft		28-May-08	Phosphorus as P	Total	0.155	mg/l	
RCG-1		1 ft		28-May-08	Solids, Dissolved	Dissolved	198	mg/l	
RCG-1		1 ft		28-May-08	Solids, suspended, volatile		11.5	mg/l	
RCG-1		1 ft		28-May-08	Solids, Total Suspended (TSS)		20	mg/l	
RCG-1		1 ft		28-May-08	Temperature, sample		0.3	deg C	
RCG-1		14 ft		28-May-08	Alkalinity, total		114	mg/l	
RCG-1		14 ft		28-May-08	Chloride	Total	26.3	mg/l	
RCG-1		14 ft		28-May-08	Nitrogen, ammonia as N	Total		mg/l	ND
RCG-1		14 ft		28-May-08	Nitrogen, Kjeldahl	Total	1.26	mg/l	
RCG-1		14 ft		28-May-08	Nitrogen, Nitrate (NO3) as N	Total	2.55	mg/l	
RCG-1		14 ft		28-May-08	Nitrogen, Nitrite (NO2) + Nitrate (NO3) as N	Total	2.55	mg/l	
RCG-1		14 ft		28-May-08	Nitrogen, Nitrite (NO2) as N	Total		mg/l	ND
RCG-1		14 ft		28-May-08	Phosphorus as P	Dissolved	0.019	mg/l	
RCG-1		14 ft		28-May-08	Phosphorus as P	Total	0.153	mg/l	
RCG-1		14 ft		28-May-08	Solids, Dissolved	Dissolved	218	mg/l	
RCG-1		14 ft		28-May-08	Solids, suspended, volatile		9.5	mg/l	
RCG-1		14 ft		28-May-08	Solids, Total Suspended (TSS)		20.5	mg/l	
RCG-1		14 ft		28-May-08	Temperature, sample		0.3	deg C	
RCG-2		1 ft		28-May-08	Alkalinity, total		114	mg/l	
RCG-2		1 ft		28-May-08	Chloride	Total	27.1	mg/l	
RCG-2		1 ft		28-May-08	Nitrogen, ammonia as N	Total		mg/l	ND
RCG-2		1 ft		28-May-08	Nitrogen, Kjeldahl	Total	1.41	mg/l	
RCG-2		1 ft		28-May-08	Nitrogen, Nitrate (NO3) as N	Total	2.44	mg/l	
RCG-2		1 ft		28-May-08	Nitrogen, Nitrite (NO2) + Nitrate (NO3) as N	Total	2.72	mg/l	
RCG-2		1 ft		28-May-08	Nitrogen, Nitrite (NO2) as N	Total	0.275	mg/l	
RCG-2		1 ft		28-May-08	Phosphorus as P	Dissolved	0.009	mg/l	J
RCG-2		1 ft		28-May-08	Phosphorus as P	Total	0.184	mg/l	
RCG-2		1 ft		28-May-08	Solids, Dissolved	Dissolved	202	mg/l	
RCG-2		1 ft		28-May-08	Solids, suspended, volatile		12.5	mg/l	
RCG-2		1 ft		28-May-08	Solids, Total Suspended (TSS)		23.5	mg/l	
RCG-2		1 ft		28-May-08	Temperature, sample		0.3	deg C	
RCG-3		1 ft		28-May-08	Alkalinity, total		118	mg/l	
RCG-3		1 ft		28-May-08	Chloride	Total	27.7	mg/l	
RCG-3		1 ft		28-May-08	Nitrogen, ammonia as N	Total		mg/l	ND
RCG-3		1 ft		28-May-08	Nitrogen, Kjeldahl	Total	1.54	mg/l	
RCG-3		1 ft		28-May-08	Nitrogen, Nitrate (NO3) as N	Total	2.66	mg/l	
RCG-3		1 ft		28-May-08	Nitrogen, Nitrite (NO2) + Nitrate (NO3) as N	Total	2.66	mg/l	
RCG-3		1 ft		28-May-08	Nitrogen, Nitrite (NO2) as N	Total		mg/l	ND
RCG-3		1 ft		28-May-08	Phosphorus as P	Dissolved		mg/l	ND
RCG-3		1 ft		28-May-08	Phosphorus as P	Total	0.185	mg/l	
RCG-3		1 ft		28-May-08	Solids, Dissolved	Dissolved	182	mg/l	
RCG-3		1 ft		28-May-08	Solids, suspended, volatile		11.5	mg/l	
RCG-3		1 ft		28-May-08	Solids, Total Suspended (TSS)		25.5	mg/l	
RCG-3		1 ft		28-May-08	Temperature, sample		0.3	deg C	
RCG-1		1 ft		18-Jun-08	Alkalinity, total		118	mg/l	
RCG-1		1 ft		18-Jun-08	Chloride	Total	14.4	mg/l	
RCG-1		1 ft		18-Jun-08	Nitrogen, ammonia as N	Total	0.173	mg/l	
RCG-1		1 ft		18-Jun-08	Nitrogen, Kjeldahl	Total	2.24	mg/l	
RCG-1		1 ft		18-Jun-08	Nitrogen, Nitrate (NO3) as N	Total	4.89	mg/l	
RCG-1		1 ft		18-Jun-08	Nitrogen, Nitrite (NO2) + Nitrate (NO3) as N	Total	5.04	mg/l	
RCG-1		1 ft		18-Jun-08	Nitrogen, Nitrite (NO2) as N	Total	0.144	mg/l	
RCG-1		1 ft		18-Jun-08	Phosphorus as P	Dissolved	0.121	mg/l	
RCG-1		1 ft		18-Jun-08	Phosphorus as P	Total	0.2	mg/l	
RCG-1		1 ft		18-Jun-08	Solids, suspended, volatile		4.5	mg/l	
RCG-1		1 ft		18-Jun-08	Solids, Total Suspended (TSS)		21	mg/l	
RCG-1		1 ft		18-Jun-08	Temperature, sample		2.8	deg C	
RCG-1		14 ft		18-Jun-08	Alkalinity, total		85	mg/l	
RCG-1		14 ft		18-Jun-08	Chloride	Total	12.5	mg/l	
RCG-1		14 ft		18-Jun-08	Nitrogen, ammonia as N	Total	0.775	mg/l	
RCG-1		14 ft		18-Jun-08	Nitrogen, Kjeldahl	Total	2.42	mg/l	
RCG-1		14 ft		18-Jun-08	Nitrogen, Nitrate (NO3) as N	Total	2.86	mg/l	
RCG-1		14 ft		18-Jun-08	Nitrogen, Nitrite (NO2) + Nitrate (NO3) as N	Total	2.98	mg/l	
RCG-1		14 ft		18-Jun-08	Nitrogen, Nitrite (NO2) as N	Total	0.121	mg/l	
RCG-1		14 ft		18-Jun-08	Phosphorus as P	Dissolved	0.224	mg/l	
RCG-1		14 ft		18-Jun-08	Phosphorus as P	Total	0.366	mg/l	
RCG-1		14 ft		18-Jun-08	Solids, suspended, volatile		12.5	mg/l	
RCG-1		14 ft		18-Jun-08	Solids, Total Suspended (TSS)		62.5	mg/l	
RCG-1		14 ft		18-Jun-08	Temperature, sample		2.8	deg C	
RCG-2		1 ft		18-Jun-08	Alkalinity, total		128	mg/l	
RCG-2		1 ft		18-Jun-08	Chloride	Total	16	mg/l	
RCG-2		1 ft		18-Jun-08	Nitrogen, ammonia as N	Total		mg/l	ND
RCG-2		1 ft		18-Jun-08	Nitrogen, Kjeldahl	Total	6.59	mg/l	
RCG-2		1 ft		18-Jun-08	Nitrogen, Nitrate (NO3) as N	Total	4.9	mg/l	

StationCode	WaterbodyName	SampleDepth	SampleDepthUnits	CollectionDate	Analyte	SampleFraction	Result	ResultUnits	Qualifier
RCG-2		1 ft		18-Jun-08	Nitrogen, Nitrite (NO2) + Nitrate (NO3) as N	Total	4.9	mg/l	
RCG-2		1 ft		18-Jun-08	Nitrogen, Nitrite (NO2) as N	Total		mg/l	ND
RCG-2		1 ft		18-Jun-08	Phosphorus as P	Dissolved	0.068	mg/l	
RCG-2		1 ft		18-Jun-08	Phosphorus as P	Total	0.204	mg/l	
RCG-2		1 ft		18-Jun-08	Solids, suspended, volatile		5.5	mg/l	
RCG-2		1 ft		18-Jun-08	Solids, Total Suspended (TSS)		24.5	mg/l	
RCG-2		1 ft		18-Jun-08	Temperature, sample		2.8	deg C	
RCG-3		1 ft		18-Jun-08	Alkalinity, total		140	mg/l	
RCG-3		1 ft		18-Jun-08	Chloride	Total	19.1	mg/l	
RCG-3		1 ft		18-Jun-08	Nitrogen, ammonia as N	Total		mg/l	ND
RCG-3		1 ft		18-Jun-08	Nitrogen, Kjeldahl	Total	1.59	mg/l	
RCG-3		1 ft		18-Jun-08	Nitrogen, Nitrate (NO3) as N	Total	5.54	mg/l	
RCG-3		1 ft		18-Jun-08	Nitrogen, Nitrite (NO2) + Nitrate (NO3) as N	Total	5.67	mg/l	
RCG-3		1 ft		18-Jun-08	Nitrogen, Nitrite (NO2) as N	Total	0.138	mg/l	
RCG-3		1 ft		18-Jun-08	Phosphorus as P	Total	0.195	mg/l	
RCG-3		1 ft		18-Jun-08	Solids, suspended, volatile		12	mg/l	
RCG-3		1 ft		18-Jun-08	Solids, Total Suspended (TSS)		35	mg/l	
RCG-3		1 ft		18-Jun-08	Temperature, sample		2.8	deg C	
RCF-1		1 ft		18-Jun-08	Alkalinity, total		82	mg/l	
RCF-1		1 ft		18-Jun-08	Chloride	Total	16.9	mg/l	
RCF-1		1 ft		18-Jun-08	Nitrogen, ammonia as N	Total	0.232	mg/l	
RCF-1		1 ft		18-Jun-08	Nitrogen, Kjeldahl	Total	1.06	mg/l	
RCF-1		1 ft		18-Jun-08	Nitrogen, Nitrate (NO3) as N	Total	1.83	mg/l	
RCF-1		1 ft		18-Jun-08	Nitrogen, Nitrite (NO2) + Nitrate (NO3) as N	Total	1.98	mg/l	
RCF-1		1 ft		18-Jun-08	Nitrogen, Nitrite (NO2) as N	Total	0.142	mg/l	
RCF-1		1 ft		18-Jun-08	Phosphorus as P	Total	0.187	mg/l	
RCF-1		1 ft		18-Jun-08	Solids, suspended, volatile		5	mg/l	
RCF-1		1 ft		18-Jun-08	Solids, Total Suspended (TSS)		15	mg/l	
RCF-1		1 ft		18-Jun-08	Temperature, sample		1.7	deg C	
RCG-1		1 ft		24-Jun-08	Alkalinity, total		124	mg/l	
RCG-1		1 ft		24-Jun-08	Chloride	Total	15.6	mg/l	
RCG-1		1 ft		24-Jun-08	Nitrogen, ammonia as N	Total		mg/l	ND
RCG-1		1 ft		24-Jun-08	Nitrogen, Kjeldahl	Total	1.13	mg/l	
RCG-1		1 ft		24-Jun-08	Nitrogen, Nitrate (NO3) as N	Total	4.34	mg/l	
RCG-1		1 ft		24-Jun-08	Nitrogen, Nitrite (NO2) + Nitrate (NO3) as N	Total	4.5	mg/l	
RCG-1		1 ft		24-Jun-08	Nitrogen, Nitrite (NO2) as N	Total	0.154	mg/l	
RCG-1		1 ft		24-Jun-08	Phosphorus as P	Dissolved	0.071	mg/l	
RCG-1		1 ft		24-Jun-08	Phosphorus as P	Total	0.13	mg/l	
RCG-1		1 ft		24-Jun-08	Solids, suspended, volatile			mg/l	ND
RCG-1		1 ft		24-Jun-08	Solids, Total Suspended (TSS)		7.5	mg/l	
RCG-1		1 ft		24-Jun-08	Temperature, sample		2.6	deg C	
RCG-1		13 ft		24-Jun-08	Alkalinity, total		116	mg/l	
RCG-1		13 ft		24-Jun-08	Chloride	Total	14.9	mg/l	
RCG-1		13 ft		24-Jun-08	Nitrogen, ammonia as N	Total	0.138	mg/l	
RCG-1		13 ft		24-Jun-08	Nitrogen, Kjeldahl	Total	1.32	mg/l	
RCG-1		13 ft		24-Jun-08	Nitrogen, Nitrate (NO3) as N	Total	3.84	mg/l	
RCG-1		13 ft		24-Jun-08	Nitrogen, Nitrite (NO2) + Nitrate (NO3) as N	Total	4	mg/l	
RCG-1		13 ft		24-Jun-08	Nitrogen, Nitrite (NO2) as N	Total	0.158	mg/l	
RCG-1		13 ft		24-Jun-08	Phosphorus as P	Dissolved	0.114	mg/l	
RCG-1		13 ft		24-Jun-08	Phosphorus as P	Total	0.21	mg/l	
RCG-1		13 ft		24-Jun-08	Solids, suspended, volatile			mg/l	ND
RCG-1		13 ft		24-Jun-08	Solids, Total Suspended (TSS)		8.5	mg/l	
RCG-1		13 ft		24-Jun-08	Temperature, sample		2.6	deg C	
RCG-2		1 ft		24-Jun-08	Alkalinity, total		132	mg/l	
RCG-2		1 ft		24-Jun-08	Chloride	Total	17.1	mg/l	
RCG-2		1 ft		24-Jun-08	Nitrogen, ammonia as N	Total		mg/l	ND
RCG-2		1 ft		24-Jun-08	Nitrogen, Kjeldahl	Total	1.08	mg/l	
RCG-2		1 ft		24-Jun-08	Nitrogen, Nitrate (NO3) as N	Total	4.42	mg/l	
RCG-2		1 ft		24-Jun-08	Nitrogen, Nitrite (NO2) + Nitrate (NO3) as N	Total	4.58	mg/l	
RCG-2		1 ft		24-Jun-08	Nitrogen, Nitrite (NO2) as N	Total	0.165	mg/l	
RCG-2		1 ft		24-Jun-08	Phosphorus as P	Dissolved	0.083	mg/l	
RCG-2		1 ft		24-Jun-08	Phosphorus as P	Total	0.141	mg/l	
RCG-2		1 ft		24-Jun-08	Solids, suspended, volatile			mg/l	ND
RCG-2		1 ft		24-Jun-08	Solids, Total Suspended (TSS)		9.5	mg/l	
RCG-2		1 ft		24-Jun-08	Temperature, sample		2.6	deg C	
RCG-3		1 ft		24-Jun-08	Alkalinity, total		138	mg/l	
RCG-3		1 ft		24-Jun-08	Chloride	Total	18.2	mg/l	
RCG-3		1 ft		24-Jun-08	Nitrogen, ammonia as N	Total		mg/l	ND
RCG-3		1 ft		24-Jun-08	Nitrogen, Kjeldahl	Total	1.2	mg/l	
RCG-3		1 ft		24-Jun-08	Nitrogen, Nitrate (NO3) as N	Total	4.56	mg/l	
RCG-3		1 ft		24-Jun-08	Nitrogen, Nitrite (NO2) + Nitrate (NO3) as N	Total	4.72	mg/l	
RCG-3		1 ft		24-Jun-08	Nitrogen, Nitrite (NO2) as N	Total	0.158	mg/l	
RCG-3		1 ft		24-Jun-08	Phosphorus as P	Dissolved	0.08	mg/l	
RCG-3		1 ft		24-Jun-08	Phosphorus as P	Total	0.146	mg/l	
RCG-3		1 ft		24-Jun-08	Solids, suspended, volatile			mg/l	ND
RCG-3		1 ft		24-Jun-08	Solids, Total Suspended (TSS)		18	mg/l	
RCG-3		1 ft		24-Jun-08	Temperature, sample		2.6	deg C	
RCG-4		1 ft		24-Jun-08	Alkalinity, total		130	mg/l	
RCG-4		1 ft		24-Jun-08	Chloride	Total	16	mg/l	
RCG-4		1 ft		24-Jun-08	Nitrogen, ammonia as N	Total		mg/l	ND
RCG-4		1 ft		24-Jun-08	Nitrogen, Kjeldahl	Total	1.04	mg/l	
RCG-4		1 ft		24-Jun-08	Nitrogen, Nitrate (NO3) as N	Total	4.38	mg/l	
RCG-4		1 ft		24-Jun-08	Nitrogen, Nitrite (NO2) + Nitrate (NO3) as N	Total	4.54	mg/l	
RCG-4		1 ft		24-Jun-08	Nitrogen, Nitrite (NO2) as N	Total	0.16	mg/l	
RCG-4		1 ft		24-Jun-08	Phosphorus as P	Dissolved	0.071	mg/l	
RCG-4		1 ft		24-Jun-08	Phosphorus as P	Total	0.13	mg/l	
RCG-4		1 ft		24-Jun-08	Solids, suspended, volatile			mg/l	ND
RCG-4		1 ft		24-Jun-08	Solids, Total Suspended (TSS)		7.5	mg/l	
RCG-4		1 ft		24-Jun-08	Temperature, sample		2.6	deg C	
RCG-4		14 ft		24-Jun-08	Alkalinity, total		120	mg/l	

StationCode	WaterbodyName	SampleDepth	SampleDepthUnits	CollectionDate	Analyte	SampleFraction	Result	ResultUnits	Qualifier
RCG-4		14	ft	24-Jun-08	Chloride	Total	15.2	mg/l	
RCG-4		14	ft	24-Jun-08	Nitrogen, ammonia as N	Total	0.182	mg/l	
RCG-4		14	ft	24-Jun-08	Nitrogen, Kjeldahl	Total	1.48	mg/l	
RCG-4		14	ft	24-Jun-08	Nitrogen, Nitrate (NO3) as N	Total	3.73	mg/l	
RCG-4		14	ft	24-Jun-08	Nitrogen, Nitrite (NO2) + Nitrate (NO3) as N	Total	3.88	mg/l	
RCG-4		14	ft	24-Jun-08	Nitrogen, Nitrite (NO2) as N	Total	0.155	mg/l	
RCG-4		14	ft	24-Jun-08	Phosphorus as P	Dissolved	0.116	mg/l	
RCG-4		14	ft	24-Jun-08	Phosphorus as P	Total	0.211	mg/l	
RCG-4		14	ft	24-Jun-08	Solids, suspended, volatile			mg/l	ND
RCG-4		14	ft	24-Jun-08	Solids, Total Suspended (TSS)		10.5	mg/l	
RCG-4		14	ft	24-Jun-08	Sulfate	Total	11.1	mg/l	
RCG-4		14	ft	24-Jun-08	Temperature, sample		2.6	deg C	
RCG-4		16	ft	24-Jun-08	Alkalinity, total		122	mg/l	
RCG-4		16	ft	24-Jun-08	Chloride	Total	15	mg/l	
RCG-4		16	ft	24-Jun-08	Nitrogen, ammonia as N	Total	1.12	mg/l	
RCG-4		16	ft	24-Jun-08	Nitrogen, Kjeldahl	Total	2.6	mg/l	
RCG-4		16	ft	24-Jun-08	Nitrogen, Nitrate (NO3) as N	Total	2.5	mg/l	
RCG-4		16	ft	24-Jun-08	Nitrogen, Nitrite (NO2) + Nitrate (NO3) as N	Total	2.59	mg/l	
RCG-4		16	ft	24-Jun-08	Nitrogen, Nitrite (NO2) as N	Total	0.092	mg/l	
RCG-4		16	ft	24-Jun-08	Phosphorus as P	Dissolved	0.249	mg/l	
RCG-4		16	ft	24-Jun-08	Phosphorus as P	Total	0.388	mg/l	
RCG-4		16	ft	24-Jun-08	Solids, suspended, volatile		4.5	mg/l	
RCG-4		16	ft	24-Jun-08	Solids, Total Suspended (TSS)		16.5	mg/l	
RCG-4		16	ft	24-Jun-08	Temperature, sample		2.6	deg C	
RCF-1		1	ft	09-Jul-08	Alkalinity, total		88	mg/l	
RCF-1		1	ft	09-Jul-08	Chloride	Total	17.3	mg/l	
RCF-1		1	ft	09-Jul-08	Nitrogen, ammonia as N	Total		mg/l	ND
RCF-1		1	ft	09-Jul-08	Nitrogen, Kjeldahl	Total	1.21	mg/l	
RCF-1		1	ft	09-Jul-08	Nitrogen, Nitrate (NO3) as N	Total	1.12	mg/l	
RCF-1		1	ft	09-Jul-08	Nitrogen, Nitrite (NO2) + Nitrate (NO3) as N	Total	1.15	mg/l	
RCF-1		1	ft	09-Jul-08	Nitrogen, Nitrite (NO2) as N	Total	0.028	mg/l	J
RCF-1		1	ft	09-Jul-08	Phosphorus as P	Total	0.102	mg/l	
RCF-1		1	ft	09-Jul-08	Solids, suspended, volatile			mg/l	ND
RCF-1		1	ft	09-Jul-08	Solids, Total Suspended (TSS)		8	mg/l	
RCF-1		1	ft	09-Jul-08	Temperature, sample		0.7	deg C	
RCG-1		1	ft	09-Jul-08	Alkalinity, total		113	mg/l	
RCG-1		1	ft	09-Jul-08	Chloride	Total	16	mg/l	
RCG-1		1	ft	09-Jul-08	Nitrogen, ammonia as N	Total		mg/l	ND
RCG-1		1	ft	09-Jul-08	Nitrogen, Kjeldahl	Total	1.23	mg/l	
RCG-1		1	ft	09-Jul-08	Nitrogen, Nitrate (NO3) as N	Total	3.22	mg/l	
RCG-1		1	ft	09-Jul-08	Nitrogen, Nitrite (NO2) + Nitrate (NO3) as N	Total	3.35	mg/l	
RCG-1		1	ft	09-Jul-08	Nitrogen, Nitrite (NO2) as N	Total	0.132	mg/l	
RCG-1		1	ft	09-Jul-08	Phosphorus as P	Dissolved	0.08	mg/l	
RCG-1		1	ft	09-Jul-08	Phosphorus as P	Total	0.171	mg/l	
RCG-1		1	ft	09-Jul-08	Solids, suspended, volatile		4.5	mg/l	
RCG-1		1	ft	09-Jul-08	Solids, Total Suspended (TSS)		17.5	mg/l	
RCG-1		1	ft	09-Jul-08	Temperature, sample		0.4	deg C	
RCG-1		14	ft	09-Jul-08	Alkalinity, total		106	mg/l	
RCG-1		14	ft	09-Jul-08	Chloride	Total	15.1	mg/l	
RCG-1		14	ft	09-Jul-08	Nitrogen, ammonia as N	Total		mg/l	ND
RCG-1		14	ft	09-Jul-08	Nitrogen, Kjeldahl	Total	0.953	mg/l	
RCG-1		14	ft	09-Jul-08	Nitrogen, Nitrate (NO3) as N	Total	3.34	mg/l	
RCG-1		14	ft	09-Jul-08	Nitrogen, Nitrite (NO2) + Nitrate (NO3) as N	Total	3.45	mg/l	
RCG-1		14	ft	09-Jul-08	Nitrogen, Nitrite (NO2) as N	Total	0.103	mg/l	
RCG-1		14	ft	09-Jul-08	Phosphorus as P	Dissolved	0.092	mg/l	
RCG-1		14	ft	09-Jul-08	Phosphorus as P	Total	0.219	mg/l	
RCG-1		14	ft	09-Jul-08	Solids, suspended, volatile		5.5	mg/l	
RCG-1		14	ft	09-Jul-08	Solids, Total Suspended (TSS)		34.5	mg/l	
RCG-1		14	ft	09-Jul-08	Temperature, sample		0.4	deg C	
RCG-2		1	ft	09-Jul-08	Alkalinity, total		112	mg/l	
RCG-2		1	ft	09-Jul-08	Chloride	Total	16.1	mg/l	
RCG-2		1	ft	09-Jul-08	Nitrogen, ammonia as N	Total		mg/l	ND
RCG-2		1	ft	09-Jul-08	Nitrogen, Kjeldahl	Total	0.945	mg/l	
RCG-2		1	ft	09-Jul-08	Nitrogen, Nitrate (NO3) as N	Total	3.4	mg/l	
RCG-2		1	ft	09-Jul-08	Nitrogen, Nitrite (NO2) + Nitrate (NO3) as N	Total	3.52	mg/l	
RCG-2		1	ft	09-Jul-08	Nitrogen, Nitrite (NO2) as N	Total	0.113	mg/l	
RCG-2		1	ft	09-Jul-08	Phosphorus as P	Dissolved	0.077	mg/l	
RCG-2		1	ft	09-Jul-08	Phosphorus as P	Total	0.179	mg/l	
RCG-2		1	ft	09-Jul-08	Solids, suspended, volatile		5	mg/l	
RCG-2		1	ft	09-Jul-08	Solids, Total Suspended (TSS)		21	mg/l	
RCG-2		1	ft	09-Jul-08	Temperature, sample		0.4	deg C	
RCG-3		1	ft	09-Jul-08	Alkalinity, total		68	mg/l	
RCG-3		1	ft	09-Jul-08	Chloride	Total	7.42	mg/l	
RCG-3		1	ft	09-Jul-08	Nitrogen, ammonia as N	Total		mg/l	ND
RCG-3		1	ft	09-Jul-08	Nitrogen, Kjeldahl	Total	1.16	mg/l	
RCG-3		1	ft	09-Jul-08	Nitrogen, Nitrate (NO3) as N	Total	2.66	mg/l	
RCG-3		1	ft	09-Jul-08	Nitrogen, Nitrite (NO2) + Nitrate (NO3) as N	Total	2.66	mg/l	
RCG-3		1	ft	09-Jul-08	Nitrogen, Nitrite (NO2) as N	Total		mg/l	ND
RCG-3		1	ft	09-Jul-08	Phosphorus as P	Dissolved	0.219	mg/l	
RCG-3		1	ft	09-Jul-08	Phosphorus as P	Total	0.479	mg/l	
RCG-3		1	ft	09-Jul-08	Solids, suspended, volatile		15	mg/l	
RCG-3		1	ft	09-Jul-08	Solids, Total Suspended (TSS)		141	mg/l	
RCG-3		1	ft	09-Jul-08	Temperature, sample		0.4	deg C	
RCG-1		1	ft	23-Jul-08	Alkalinity, total		108	mg/l	
RCG-1		1	ft	23-Jul-08	Chloride	Total	12.9	mg/l	
RCG-1		1	ft	23-Jul-08	Nitrogen, ammonia as N	Total		mg/l	ND
RCG-1		1	ft	23-Jul-08	Nitrogen, Kjeldahl	Total	1.28	mg/l	
RCG-1		1	ft	23-Jul-08	Nitrogen, Nitrate (NO3) as N	Total	1.99	mg/l	
RCG-1		1	ft	23-Jul-08	Nitrogen, Nitrite (NO2) + Nitrate (NO3) as N	Total	2.03	mg/l	
RCG-1		1	ft	23-Jul-08	Nitrogen, Nitrite (NO2) as N	Total	0.039	mg/l	J

StationCode	WaterbodyName	SampleDepth	SampleDepthUnits	CollectionDate	Analyte	SampleFraction	Result	ResultUnits	Qualifier
RCG-1		1 ft		23-Jul-08	Phosphorus as P	Dissolved	0.018	mg/l	
RCG-1		1 ft		23-Jul-08	Phosphorus as P	Total	0.14	mg/l	
RCG-1		1 ft		23-Jul-08	Solids, suspended, volatile		8.5	mg/l	
RCG-1		1 ft		23-Jul-08	Solids, Total Suspended (TSS)		18	mg/l	
RCG-1		1 ft		23-Jul-08	Temperature, sample		4.8	deg C	
RCG-1		12 ft		23-Jul-08	Alkalinity, total		106	mg/l	
RCG-1		12 ft		23-Jul-08	Chloride	Total	11.7	mg/l	
RCG-1		12 ft		23-Jul-08	Nitrogen, ammonia as N	Total		mg/l	ND
RCG-1		12 ft		23-Jul-08	Nitrogen, Kjeldahl	Total	1.27	mg/l	
RCG-1		12 ft		23-Jul-08	Nitrogen, Nitrate (NO3) as N	Total	2.15	mg/l	
RCG-1		12 ft		23-Jul-08	Nitrogen, Nitrite (NO2) + Nitrate (NO3) as N	Total	2.19	mg/l	
RCG-1		12 ft		23-Jul-08	Nitrogen, Nitrite (NO2) as N	Total	0.039	mg/l	J
RCG-1		12 ft		23-Jul-08	Phosphorus as P	Dissolved	0.069	mg/l	
RCG-1		12 ft		23-Jul-08	Phosphorus as P	Total	0.176	mg/l	
RCG-1		12 ft		23-Jul-08	Solids, suspended, volatile		5	mg/l	
RCG-1		12 ft		23-Jul-08	Solids, Total Suspended (TSS)		14	mg/l	
RCG-1		12 ft		23-Jul-08	Temperature, sample		4.8	deg C	
RCG-2		1 ft		23-Jul-08	Alkalinity, total		108	mg/l	
RCG-2		1 ft		23-Jul-08	Chloride	Total	13.7	mg/l	
RCG-2		1 ft		23-Jul-08	Nitrogen, ammonia as N	Total		mg/l	ND
RCG-2		1 ft		23-Jul-08	Nitrogen, Kjeldahl	Total	1.44	mg/l	
RCG-2		1 ft		23-Jul-08	Nitrogen, Nitrate (NO3) as N	Total	1.86	mg/l	
RCG-2		1 ft		23-Jul-08	Nitrogen, Nitrite (NO2) + Nitrate (NO3) as N	Total	1.9	mg/l	
RCG-2		1 ft		23-Jul-08	Nitrogen, Nitrite (NO2) as N	Total	0.04	mg/l	J
RCG-2		1 ft		23-Jul-08	Phosphorus as P	Dissolved	0.024	mg/l	
RCG-2		1 ft		23-Jul-08	Phosphorus as P	Total	0.196	mg/l	
RCG-2		1 ft		23-Jul-08	Solids, suspended, volatile		10.5	mg/l	
RCG-2		1 ft		23-Jul-08	Solids, Total Suspended (TSS)		41.5	mg/l	
RCG-2		1 ft		23-Jul-08	Temperature, sample		4.8	deg C	
RCG-3		1 ft		23-Jul-08	Alkalinity, total		120	mg/l	
RCG-3		1 ft		23-Jul-08	Chloride	Total	15.4	mg/l	
RCG-3		1 ft		23-Jul-08	Nitrogen, ammonia as N	Total		mg/l	ND
RCG-3		1 ft		23-Jul-08	Nitrogen, Kjeldahl	Total	0.833	mg/l	
RCG-3		1 ft		23-Jul-08	Nitrogen, Nitrate (NO3) as N	Total	2.18	mg/l	
RCG-3		1 ft		23-Jul-08	Nitrogen, Nitrite (NO2) + Nitrate (NO3) as N	Total	2.22	mg/l	
RCG-3		1 ft		23-Jul-08	Nitrogen, Nitrite (NO2) as N	Total	0.044	mg/l	J
RCG-3		1 ft		23-Jul-08	Phosphorus as P	Dissolved	0.04	mg/l	
RCG-3		1 ft		23-Jul-08	Phosphorus as P	Total	0.228	mg/l	
RCG-3		1 ft		23-Jul-08	Solids, suspended, volatile		10.5	mg/l	
RCG-3		1 ft		23-Jul-08	Solids, Total Suspended (TSS)		40	mg/l	
RCG-3		1 ft		23-Jul-08	Temperature, sample		4.8	deg C	
RCG-4		1 ft		23-Jul-08	Alkalinity, total		104	mg/l	
RCG-4		1 ft		23-Jul-08	Chloride	Total	12.9	mg/l	
RCG-4		1 ft		23-Jul-08	Nitrogen, ammonia as N	Total		mg/l	ND
RCG-4		1 ft		23-Jul-08	Nitrogen, Kjeldahl	Total	0.566	mg/l	
RCG-4		1 ft		23-Jul-08	Nitrogen, Nitrate (NO3) as N	Total	2.07	mg/l	
RCG-4		1 ft		23-Jul-08	Nitrogen, Nitrite (NO2) + Nitrate (NO3) as N	Total	2.11	mg/l	
RCG-4		1 ft		23-Jul-08	Nitrogen, Nitrite (NO2) as N	Total	0.041	mg/l	J
RCG-4		1 ft		23-Jul-08	Phosphorus as P	Dissolved	0.023	mg/l	
RCG-4		1 ft		23-Jul-08	Phosphorus as P	Total	0.142	mg/l	
RCG-4		1 ft		23-Jul-08	Solids, suspended, volatile		7.5	mg/l	
RCG-4		1 ft		23-Jul-08	Solids, Total Suspended (TSS)		18	mg/l	
RCG-4		1 ft		23-Jul-08	Temperature, sample		4.8	deg C	
RCG-4		17 ft		23-Jul-08	Alkalinity, total		124	mg/l	
RCG-4		17 ft		23-Jul-08	Chloride	Total	10.3	mg/l	
RCG-4		17 ft		23-Jul-08	Nitrogen, ammonia as N	Total	1.95	mg/l	
RCG-4		17 ft		23-Jul-08	Nitrogen, Kjeldahl	Total	2.39	mg/l	
RCG-4		17 ft		23-Jul-08	Nitrogen, Nitrate (NO3) as N	Total	0.811	mg/l	
RCG-4		17 ft		23-Jul-08	Nitrogen, Nitrite (NO2) + Nitrate (NO3) as N	Total	0.811	mg/l	
RCG-4		17 ft		23-Jul-08	Nitrogen, Nitrite (NO2) as N	Total		mg/l	ND
RCG-4		17 ft		23-Jul-08	Phosphorus as P	Dissolved	0.406	mg/l	
RCG-4		17 ft		23-Jul-08	Phosphorus as P	Total	0.696	mg/l	
RCG-4		17 ft		23-Jul-08	Solids, suspended, volatile		5	mg/l	
RCG-4		17 ft		23-Jul-08	Solids, Total Suspended (TSS)		15	mg/l	
RCG-4		17 ft		23-Jul-08	Sulfate	Total	6.79	mg/l	
RCG-4		17 ft		23-Jul-08	Temperature, sample		4.8	deg C	
RCG-4		19 ft		23-Jul-08	Alkalinity, total		132	mg/l	
RCG-4		19 ft		23-Jul-08	Chloride	Total	11.4	mg/l	
RCG-4		19 ft		23-Jul-08	Nitrogen, ammonia as N	Total	2.81	mg/l	
RCG-4		19 ft		23-Jul-08	Nitrogen, Kjeldahl	Total	2.83	mg/l	
RCG-4		19 ft		23-Jul-08	Nitrogen, Nitrate (NO3) as N	Total	0.258	mg/l	
RCG-4		19 ft		23-Jul-08	Nitrogen, Nitrite (NO2) + Nitrate (NO3) as N	Total	0.258	mg/l	
RCG-4		19 ft		23-Jul-08	Nitrogen, Nitrite (NO2) as N	Total		mg/l	ND
RCG-4		19 ft		23-Jul-08	Phosphorus as P	Dissolved	0.543	mg/l	
RCG-4		19 ft		23-Jul-08	Phosphorus as P	Total	0.966	mg/l	
RCG-4		19 ft		23-Jul-08	Solids, suspended, volatile		5	mg/l	
RCG-4		19 ft		23-Jul-08	Solids, Total Suspended (TSS)		13.5	mg/l	
RCG-4		19 ft		23-Jul-08	Temperature, sample		4.8	deg C	
RCG-1		1 ft		06-Aug-08	Alkalinity, total		106	mg/l	
RCG-1		1 ft		06-Aug-08	Chloride	Total	13.7	mg/l	
RCG-1		1 ft		06-Aug-08	Nitrogen, ammonia as N	Total		mg/l	ND
RCG-1		1 ft		06-Aug-08	Nitrogen, Kjeldahl	Total	1.11	mg/l	
RCG-1		1 ft		06-Aug-08	Nitrogen, Nitrate (NO3) as N	Total	0.553	mg/l	
RCG-1		1 ft		06-Aug-08	Nitrogen, Nitrite (NO2) + Nitrate (NO3) as N	Total	0.602	mg/l	
RCG-1		1 ft		06-Aug-08	Nitrogen, Nitrite (NO2) as N	Total	0.049	mg/l	J
RCG-1		1 ft		06-Aug-08	Phosphorus as P	Dissolved	0.026	mg/l	
RCG-1		1 ft		06-Aug-08	Phosphorus as P	Total	0.185	mg/l	
RCG-1		1 ft		06-Aug-08	Solids, suspended, volatile		10	mg/l	
RCG-1		1 ft		06-Aug-08	Solids, Total Suspended (TSS)		18.5	mg/l	
RCG-1		1 ft		06-Aug-08	Temperature, sample		0.8	deg C	

StationCode	WaterbodyName	SampleDepth	SampleDepthUnits	CollectionDate	Analyte	SampleFraction	Result	ResultUnits	Qualifier
RCG-1		13	ft	06-Aug-08	Alkalinity, total		108	mg/l	
RCG-1		13	ft	06-Aug-08	Chloride	Total	13.5	mg/l	
RCG-1		13	ft	06-Aug-08	Nitrogen, ammonia as N	Total	0.556	mg/l	
RCG-1		13	ft	06-Aug-08	Nitrogen, Kjeldahl	Total	1.64	mg/l	
RCG-1		13	ft	06-Aug-08	Nitrogen, Nitrate (NO3) as N	Total	0.44	mg/l	
RCG-1		13	ft	06-Aug-08	Nitrogen, Nitrite (NO2) + Nitrate (NO3) as N	Total	0.492	mg/l	
RCG-1		13	ft	06-Aug-08	Nitrogen, Nitrite (NO2) as N	Total	0.0522	mg/l	
RCG-1		13	ft	06-Aug-08	Phosphorus as P	Dissolved	0.043	mg/l	
RCG-1		13	ft	06-Aug-08	Phosphorus as P	Total	0.175	mg/l	
RCG-1		13	ft	06-Aug-08	Solids, suspended, volatile		6.5	mg/l	
RCG-1		13	ft	06-Aug-08	Solids, Total Suspended (TSS)		14	mg/l	
RCG-1		13	ft	06-Aug-08	Temperature, sample		0.8	deg C	
RCG-2		1	ft	06-Aug-08	Alkalinity, total		110	mg/l	
RCG-2		1	ft	06-Aug-08	Chloride	Total	15.2	mg/l	
RCG-2		1	ft	06-Aug-08	Nitrogen, ammonia as N	Total		mg/l	ND
RCG-2		1	ft	06-Aug-08	Nitrogen, Kjeldahl	Total	1.88	mg/l	
RCG-2		1	ft	06-Aug-08	Nitrogen, Nitrate (NO3) as N	Total	0.299	mg/l	
RCG-2		1	ft	06-Aug-08	Nitrogen, Nitrite (NO2) + Nitrate (NO3) as N	Total	0.339	mg/l	
RCG-2		1	ft	06-Aug-08	Nitrogen, Nitrite (NO2) as N	Total	0.039	mg/l	J
RCG-2		1	ft	06-Aug-08	Phosphorus as P	Dissolved	0.059	mg/l	
RCG-2		1	ft	06-Aug-08	Phosphorus as P	Total	0.296	mg/l	
RCG-2		1	ft	06-Aug-08	Solids, suspended, volatile		14	mg/l	
RCG-2		1	ft	06-Aug-08	Solids, Total Suspended (TSS)		34	mg/l	
RCG-2		1	ft	06-Aug-08	Temperature, sample		0.8	deg C	
RCG-3		1	ft	06-Aug-08	Alkalinity, total		140	mg/l	
RCG-3		1	ft	06-Aug-08	Chloride	Total	22.9	mg/l	
RCG-3		1	ft	06-Aug-08	Nitrogen, ammonia as N	Total		mg/l	ND
RCG-3		1	ft	06-Aug-08	Nitrogen, Kjeldahl	Total	0.916	mg/l	
RCG-3		1	ft	06-Aug-08	Nitrogen, Nitrate (NO3) as N	Total	0.84	mg/l	
RCG-3		1	ft	06-Aug-08	Nitrogen, Nitrite (NO2) + Nitrate (NO3) as N	Total	0.88	mg/l	
RCG-3		1	ft	06-Aug-08	Nitrogen, Nitrite (NO2) as N	Total	0.039	mg/l	J
RCG-3		1	ft	06-Aug-08	Phosphorus as P	Dissolved	0.056	mg/l	
RCG-3		1	ft	06-Aug-08	Phosphorus as P	Total	0.346	mg/l	
RCG-3		1	ft	06-Aug-08	Solids, suspended, volatile		21	mg/l	
RCG-3		1	ft	06-Aug-08	Solids, Total Suspended (TSS)		78	mg/l	
RCG-3		1	ft	06-Aug-08	Temperature, sample		0.8	deg C	
RCF-1		1	ft	06-Aug-08	Alkalinity, total		90	mg/l	
RCF-1		1	ft	06-Aug-08	Chloride	Total	14.2	mg/l	
RCF-1		1	ft	06-Aug-08	Nitrogen, ammonia as N	Total		mg/l	ND
RCF-1		1	ft	06-Aug-08	Nitrogen, Kjeldahl	Total	0.45	mg/l	J
RCF-1		1	ft	06-Aug-08	Nitrogen, Nitrate (NO3) as N	Total		mg/l	ND
RCF-1		1	ft	06-Aug-08	Nitrogen, Nitrite (NO2) + Nitrate (NO3) as N	Total		mg/l	ND
RCF-1		1	ft	06-Aug-08	Nitrogen, Nitrite (NO2) as N	Total		mg/l	ND
RCF-1		1	ft	06-Aug-08	Phosphorus as P	Total	0.117	mg/l	
RCF-1		1	ft	06-Aug-08	Solids, suspended, volatile		12	mg/l	
RCF-1		1	ft	06-Aug-08	Solids, Total Suspended (TSS)		14	mg/l	
RCF-1		1	ft	06-Aug-08	Temperature, sample		0.8	deg C	
RCG-1		1	ft	27-Aug-08	Alkalinity, total		108	mg/l	
RCG-1		1	ft	27-Aug-08	Chloride	Total	16.3	mg/l	
RCG-1		1	ft	27-Aug-08	Nitrogen, ammonia as N	Total		mg/l	ND
RCG-1		1	ft	27-Aug-08	Nitrogen, Kjeldahl	Total		mg/l	ND
RCG-1		1	ft	27-Aug-08	Nitrogen, Nitrate (NO3) as N	Total		mg/l	ND
RCG-1		1	ft	27-Aug-08	Nitrogen, Nitrite (NO2) + Nitrate (NO3) as N	Total		mg/l	ND
RCG-1		1	ft	27-Aug-08	Nitrogen, Nitrite (NO2) as N	Total		mg/l	ND
RCG-1		1	ft	27-Aug-08	Phosphorus as P	Dissolved	0.068	mg/l	
RCG-1		1	ft	27-Aug-08	Phosphorus as P	Total	0.241	mg/l	
RCG-1		1	ft	27-Aug-08	Solids, suspended, volatile		15.5	mg/l	
RCG-1		1	ft	27-Aug-08	Solids, Total Suspended (TSS)		26.5	mg/l	
RCG-1		1	ft	27-Aug-08	Temperature, sample		4	deg C	
RCG-1		12	ft	27-Aug-08	Alkalinity, total		102	mg/l	
RCG-1		12	ft	27-Aug-08	Chloride	Total	16.1	mg/l	
RCG-1		12	ft	27-Aug-08	Nitrogen, ammonia as N	Total		mg/l	ND
RCG-1		12	ft	27-Aug-08	Nitrogen, Kjeldahl	Total		mg/l	ND
RCG-1		12	ft	27-Aug-08	Nitrogen, Nitrate (NO3) as N	Total		mg/l	ND
RCG-1		12	ft	27-Aug-08	Nitrogen, Nitrite (NO2) + Nitrate (NO3) as N	Total		mg/l	ND
RCG-1		12	ft	27-Aug-08	Nitrogen, Nitrite (NO2) as N	Total		mg/l	ND
RCG-1		12	ft	27-Aug-08	Phosphorus as P	Dissolved	0.068	mg/l	
RCG-1		12	ft	27-Aug-08	Phosphorus as P	Total	0.286	mg/l	
RCG-1		12	ft	27-Aug-08	Solids, suspended, volatile		12.5	mg/l	
RCG-1		12	ft	27-Aug-08	Solids, Total Suspended (TSS)		31	mg/l	
RCG-1		12	ft	27-Aug-08	Temperature, sample		4	deg C	
RCG-2		1	ft	27-Aug-08	Alkalinity, total		106	mg/l	
RCG-2		1	ft	27-Aug-08	Chloride	Total	16.1	mg/l	
RCG-2		1	ft	27-Aug-08	Nitrogen, ammonia as N	Total		mg/l	ND
RCG-2		1	ft	27-Aug-08	Nitrogen, Kjeldahl	Total		mg/l	ND
RCG-2		1	ft	27-Aug-08	Nitrogen, Nitrate (NO3) as N	Total		mg/l	ND
RCG-2		1	ft	27-Aug-08	Nitrogen, Nitrite (NO2) + Nitrate (NO3) as N	Total		mg/l	ND
RCG-2		1	ft	27-Aug-08	Nitrogen, Nitrite (NO2) as N	Total		mg/l	ND
RCG-2		1	ft	27-Aug-08	Phosphorus as P	Dissolved	0.085	mg/l	
RCG-2		1	ft	27-Aug-08	Phosphorus as P	Total	0.294	mg/l	
RCG-2		1	ft	27-Aug-08	Solids, suspended, volatile		17	mg/l	
RCG-2		1	ft	27-Aug-08	Solids, Total Suspended (TSS)		38.5	mg/l	
RCG-2		1	ft	27-Aug-08	Temperature, sample		4	deg C	
RCG-3		1	ft	27-Aug-08	Alkalinity, total		108	mg/l	
RCG-3		1	ft	27-Aug-08	Chloride	Total	14.8	mg/l	
RCG-3		1	ft	27-Aug-08	Nitrogen, ammonia as N	Total		mg/l	ND
RCG-3		1	ft	27-Aug-08	Nitrogen, Kjeldahl	Total	1.82	mg/l	
RCG-3		1	ft	27-Aug-08	Nitrogen, Nitrate (NO3) as N	Total		mg/l	ND
RCG-3		1	ft	27-Aug-08	Nitrogen, Nitrite (NO2) + Nitrate (NO3) as N	Total		mg/l	ND
RCG-3		1	ft	27-Aug-08	Nitrogen, Nitrite (NO2) as N	Total		mg/l	ND

StationCode	WaterbodyName	SampleDepth	SampleDepthUnits	CollectionDate	Analyte	SampleFraction	Result	ResultUnits	Qualifier
RCG-3		1 ft		27-Aug-08	Phosphorus as P	Dissolved	0.088	mg/l	
RCG-3		1 ft		27-Aug-08	Phosphorus as P	Total	0.328	mg/l	
RCG-3		1 ft		27-Aug-08	Solids, suspended, volatile		18.5	mg/l	
RCG-3		1 ft		27-Aug-08	Solids, Total Suspended (TSS)		51.5	mg/l	
RCG-3		1 ft		27-Aug-08	Temperature, sample		4	deg C	
RCG-4		1 ft		27-Aug-08	Alkalinity, total		106	mg/l	
RCG-4		1 ft		27-Aug-08	Chloride	Total	15.9	mg/l	
RCG-4		1 ft		27-Aug-08	Nitrogen, ammonia as N	Total		mg/l	ND
RCG-4		1 ft		27-Aug-08	Nitrogen, Kjeldahl	Total	1.87	mg/l	
RCG-4		1 ft		27-Aug-08	Nitrogen, Nitrate (NO3) as N	Total		mg/l	ND
RCG-4		1 ft		27-Aug-08	Nitrogen, Nitrite (NO2) + Nitrate (NO3) as N	Total		mg/l	ND
RCG-4		1 ft		27-Aug-08	Nitrogen, Nitrite (NO2) as N	Total		mg/l	ND
RCG-4		1 ft		27-Aug-08	Phosphorus as P	Dissolved	0.075	mg/l	
RCG-4		1 ft		27-Aug-08	Phosphorus as P	Total	0.187	mg/l	
RCG-4		1 ft		27-Aug-08	Solids, suspended, volatile		13.5	mg/l	
RCG-4		1 ft		27-Aug-08	Solids, Total Suspended (TSS)		33.5	mg/l	
RCG-4		1 ft		27-Aug-08	Temperature, sample		4	deg C	
RCG-4		16 ft		27-Aug-08	Alkalinity, total		104	mg/l	
RCG-4		16 ft		27-Aug-08	Chloride	Total	15.9	mg/l	
RCG-4		16 ft		27-Aug-08	Nitrogen, ammonia as N	Total		mg/l	ND
RCG-4		16 ft		27-Aug-08	Nitrogen, Kjeldahl	Total	1.7	mg/l	
RCG-4		16 ft		27-Aug-08	Nitrogen, Nitrate (NO3) as N	Total		mg/l	ND
RCG-4		16 ft		27-Aug-08	Nitrogen, Nitrite (NO2) + Nitrate (NO3) as N	Total		mg/l	ND
RCG-4		16 ft		27-Aug-08	Nitrogen, Nitrite (NO2) as N	Total		mg/l	ND
RCG-4		16 ft		27-Aug-08	Phosphorus as P	Dissolved	0.07	mg/l	
RCG-4		16 ft		27-Aug-08	Phosphorus as P	Total	0.262	mg/l	
RCG-4		16 ft		27-Aug-08	Solids, suspended, volatile		11	mg/l	
RCG-4		16 ft		27-Aug-08	Solids, Total Suspended (TSS)		32.5	mg/l	
RCG-4		16 ft		27-Aug-08	Sulfate	Total	10.7	mg/l	
RCG-4		16 ft		27-Aug-08	Temperature, sample		4	deg C	
RCG-4		18 ft		27-Aug-08	Alkalinity, total		106	mg/l	
RCG-4		18 ft		27-Aug-08	Chloride	Total	16	mg/l	
RCG-4		18 ft		27-Aug-08	Nitrogen, ammonia as N	Total		mg/l	ND
RCG-4		18 ft		27-Aug-08	Nitrogen, Kjeldahl	Total	1.78	mg/l	
RCG-4		18 ft		27-Aug-08	Nitrogen, Nitrate (NO3) as N	Total		mg/l	ND
RCG-4		18 ft		27-Aug-08	Nitrogen, Nitrite (NO2) + Nitrate (NO3) as N	Total		mg/l	ND
RCG-4		18 ft		27-Aug-08	Nitrogen, Nitrite (NO2) as N	Total		mg/l	ND
RCG-4		18 ft		27-Aug-08	Phosphorus as P	Dissolved	0.074	mg/l	
RCG-4		18 ft		27-Aug-08	Phosphorus as P	Total	0.229	mg/l	
RCG-4		18 ft		27-Aug-08	Solids, suspended, volatile		13.5	mg/l	
RCG-4		18 ft		27-Aug-08	Solids, Total Suspended (TSS)		32	mg/l	
RCG-4		18 ft		27-Aug-08	Temperature, sample		4	deg C	
RCF-1		1 ft		08-Sep-08	Alkalinity, total		92	mg/l	
RCF-1		1 ft		08-Sep-08	Chloride	Total	14.5	mg/l	
RCF-1		1 ft		08-Sep-08	Nitrogen, ammonia as N	Total		mg/l	ND
RCF-1		1 ft		08-Sep-08	Nitrogen, Kjeldahl	Total	1.74	mg/l	
RCF-1		1 ft		08-Sep-08	Nitrogen, Nitrate (NO3) as N	Total		mg/l	ND
RCF-1		1 ft		08-Sep-08	Nitrogen, Nitrite (NO2) + Nitrate (NO3) as N	Total	0.025	mg/l	J
RCF-1		1 ft		08-Sep-08	Nitrogen, Nitrite (NO2) as N	Total	0.025	mg/l	J
RCF-1		1 ft		08-Sep-08	Phosphorus as P	Total	0.164	mg/l	
RCF-1		1 ft		08-Sep-08	Solids, suspended, volatile		7.5	mg/l	
RCF-1		1 ft		08-Sep-08	Solids, Total Suspended (TSS)		9.5	mg/l	
RCF-1		1 ft		08-Sep-08	Temperature, sample		0.5	deg C	
RCG-1		1 ft		08-Sep-08	Alkalinity, total		105	mg/l	
RCG-1		1 ft		08-Sep-08	Chloride	Total	16.2	mg/l	
RCG-1		1 ft		08-Sep-08	Nitrogen, ammonia as N	Total		mg/l	ND
RCG-1		1 ft		08-Sep-08	Nitrogen, Kjeldahl	Total	3.44	mg/l	
RCG-1		1 ft		08-Sep-08	Nitrogen, Nitrate (NO3) as N	Total		mg/l	ND
RCG-1		1 ft		08-Sep-08	Nitrogen, Nitrite (NO2) + Nitrate (NO3) as N	Total		mg/l	ND
RCG-1		1 ft		08-Sep-08	Nitrogen, Nitrite (NO2) as N	Total		mg/l	ND
RCG-1		1 ft		08-Sep-08	Phosphorus as P	Dissolved	0.096	mg/l	
RCG-1		1 ft		08-Sep-08	Phosphorus as P	Total	0.247	mg/l	
RCG-1		1 ft		08-Sep-08	Solids, suspended, volatile		11	mg/l	
RCG-1		1 ft		08-Sep-08	Solids, Total Suspended (TSS)		21.5	mg/l	
RCG-1		1 ft		08-Sep-08	Temperature, sample		2	deg C	
RCG-1		11 ft		08-Sep-08	Alkalinity, total		108	mg/l	
RCG-1		11 ft		08-Sep-08	Chloride	Total	16.1	mg/l	
RCG-1		11 ft		08-Sep-08	Nitrogen, ammonia as N	Total		mg/l	ND
RCG-1		11 ft		08-Sep-08	Nitrogen, Kjeldahl	Total	1.95	mg/l	
RCG-1		11 ft		08-Sep-08	Nitrogen, Nitrate (NO3) as N	Total	0.024	mg/l	J
RCG-1		11 ft		08-Sep-08	Nitrogen, Nitrite (NO2) + Nitrate (NO3) as N	Total	0.024	mg/l	J
RCG-1		11 ft		08-Sep-08	Nitrogen, Nitrite (NO2) as N	Total		mg/l	ND
RCG-1		11 ft		08-Sep-08	Phosphorus as P	Dissolved	0.09	mg/l	
RCG-1		11 ft		08-Sep-08	Phosphorus as P	Total	0.255	mg/l	
RCG-1		11 ft		08-Sep-08	Solids, suspended, volatile		12	mg/l	
RCG-1		11 ft		08-Sep-08	Solids, Total Suspended (TSS)		52	mg/l	
RCG-1		11 ft		08-Sep-08	Temperature, sample		2	deg C	
RCG-2		1 ft		08-Sep-08	Alkalinity, total		108	mg/l	
RCG-2		1 ft		08-Sep-08	Chloride	Total	16.3	mg/l	
RCG-2		1 ft		08-Sep-08	Nitrogen, ammonia as N	Total		mg/l	ND
RCG-2		1 ft		08-Sep-08	Nitrogen, Kjeldahl	Total	2.93	mg/l	
RCG-2		1 ft		08-Sep-08	Nitrogen, Nitrate (NO3) as N	Total		mg/l	ND
RCG-2		1 ft		08-Sep-08	Nitrogen, Nitrite (NO2) + Nitrate (NO3) as N	Total		mg/l	ND
RCG-2		1 ft		08-Sep-08	Nitrogen, Nitrite (NO2) as N	Total		mg/l	ND
RCG-2		1 ft		08-Sep-08	Phosphorus as P	Dissolved	0.096	mg/l	
RCG-2		1 ft		08-Sep-08	Phosphorus as P	Total	0.208	mg/l	
RCG-2		1 ft		08-Sep-08	Solids, suspended, volatile		12.5	mg/l	
RCG-2		1 ft		08-Sep-08	Solids, Total Suspended (TSS)		22.5	mg/l	
RCG-2		1 ft		08-Sep-08	Temperature, sample		2	deg C	
RCG-3		1 ft		08-Sep-08	Alkalinity, total		112	mg/l	

StationCode	WaterbodyName	SampleDepth	SampleDepthUnits	CollectionDate	Analyte	SampleFraction	Result	ResultUnits	Qualifier
RCG-3		1 ft		08-Sep-08	Chloride	Total	16.9	mg/l	
RCG-3		1 ft		08-Sep-08	Nitrogen, ammonia as N	Total	0.142	mg/l	
RCG-3		1 ft		08-Sep-08	Nitrogen, Kjeldahl	Total	2.79	mg/l	
RCG-3		1 ft		08-Sep-08	Nitrogen, Nitrate (NO3) as N	Total		mg/l	ND
RCG-3		1 ft		08-Sep-08	Nitrogen, Nitrite (NO2) + Nitrate (NO3) as N	Total		mg/l	ND
RCG-3		1 ft		08-Sep-08	Nitrogen, Nitrite (NO2) as N	Total		mg/l	ND
RCG-3		1 ft		08-Sep-08	Phosphorus as P	Dissolved	0.093	mg/l	
RCG-3		1 ft		08-Sep-08	Phosphorus as P	Total	0.274	mg/l	
RCG-3		1 ft		08-Sep-08	Solids, suspended, volatile		17	mg/l	
RCG-3		1 ft		08-Sep-08	Solids, Total Suspended (TSS)		32.5	mg/l	
RCG-3		1 ft		08-Sep-08	Temperature, sample		2	deg C	
RCG-1		1 ft		25-Sep-08	Alkalinity, total		110	mg/l	
RCG-1		1 ft		25-Sep-08	Chloride	Total	16	mg/l	
RCG-1		1 ft		25-Sep-08	Nitrogen, ammonia as N	Total	0.512	mg/l	
RCG-1		1 ft		25-Sep-08	Nitrogen, Kjeldahl	Total	1.22	mg/l	
RCG-1		1 ft		25-Sep-08	Nitrogen, Nitrate (NO3) as N	Total	0.036	mg/l	J
RCG-1		1 ft		25-Sep-08	Nitrogen, Nitrite (NO2) + Nitrate (NO3) as N	Total	0.036	mg/l	J
RCG-1		1 ft		25-Sep-08	Nitrogen, Nitrite (NO2) as N	Total		mg/l	ND
RCG-1		1 ft		25-Sep-08	Phosphorus as P	Dissolved	0.08	mg/l	
RCG-1		1 ft		25-Sep-08	Phosphorus as P	Total	0.204	mg/l	
RCG-1		1 ft		25-Sep-08	Solids, suspended, volatile		12	mg/l	
RCG-1		1 ft		25-Sep-08	Solids, Total Suspended (TSS)		17.5	mg/l	
RCG-1		1 ft		25-Sep-08	Temperature, sample		2.5	deg C	
RCG-1		13 ft		25-Sep-08	Alkalinity, total		114	mg/l	
RCG-1		13 ft		25-Sep-08	Chloride	Total	16	mg/l	
RCG-1		13 ft		25-Sep-08	Nitrogen, ammonia as N	Total		mg/l	ND
RCG-1		13 ft		25-Sep-08	Nitrogen, Kjeldahl	Total	1.05	mg/l	
RCG-1		13 ft		25-Sep-08	Nitrogen, Nitrate (NO3) as N	Total		mg/l	ND
RCG-1		13 ft		25-Sep-08	Nitrogen, Nitrite (NO2) + Nitrate (NO3) as N	Total		mg/l	ND
RCG-1		13 ft		25-Sep-08	Nitrogen, Nitrite (NO2) as N	Total		mg/l	ND
RCG-1		13 ft		25-Sep-08	Phosphorus as P	Dissolved	0.06	mg/l	
RCG-1		13 ft		25-Sep-08	Phosphorus as P	Total	0.178	mg/l	
RCG-1		13 ft		25-Sep-08	Solids, suspended, volatile		11.5	mg/l	
RCG-1		13 ft		25-Sep-08	Solids, Total Suspended (TSS)		30.5	mg/l	
RCG-1		13 ft		25-Sep-08	Temperature, sample		2.5	deg C	
RCG-2		1 ft		25-Sep-08	Alkalinity, total		124	mg/l	
RCG-2		1 ft		25-Sep-08	Chloride	Total	16.3	mg/l	
RCG-2		1 ft		25-Sep-08	Nitrogen, ammonia as N	Total		mg/l	ND
RCG-2		1 ft		25-Sep-08	Nitrogen, Kjeldahl	Total	1.44	mg/l	
RCG-2		1 ft		25-Sep-08	Nitrogen, Nitrate (NO3) as N	Total		mg/l	ND
RCG-2		1 ft		25-Sep-08	Nitrogen, Nitrite (NO2) + Nitrate (NO3) as N	Total		mg/l	ND
RCG-2		1 ft		25-Sep-08	Nitrogen, Nitrite (NO2) as N	Total		mg/l	ND
RCG-2		1 ft		25-Sep-08	Phosphorus as P	Dissolved	0.047	mg/l	
RCG-2		1 ft		25-Sep-08	Phosphorus as P	Total	0.215	mg/l	
RCG-2		1 ft		25-Sep-08	Solids, suspended, volatile		12	mg/l	
RCG-2		1 ft		25-Sep-08	Solids, Total Suspended (TSS)		21.5	mg/l	
RCG-2		1 ft		25-Sep-08	Temperature, sample		2.5	deg C	
RCG-3		1 ft		25-Sep-08	Alkalinity, total		120	mg/l	
RCG-3		1 ft		25-Sep-08	Chloride	Total	17.2	mg/l	
RCG-3		1 ft		25-Sep-08	Nitrogen, ammonia as N	Total		mg/l	ND
RCG-3		1 ft		25-Sep-08	Nitrogen, Kjeldahl	Total	1.51	mg/l	
RCG-3		1 ft		25-Sep-08	Nitrogen, Nitrate (NO3) as N	Total		mg/l	ND
RCG-3		1 ft		25-Sep-08	Nitrogen, Nitrite (NO2) + Nitrate (NO3) as N	Total		mg/l	ND
RCG-3		1 ft		25-Sep-08	Nitrogen, Nitrite (NO2) as N	Total		mg/l	ND
RCG-3		1 ft		25-Sep-08	Phosphorus as P	Dissolved	0.058	mg/l	
RCG-3		1 ft		25-Sep-08	Phosphorus as P	Total	0.362	mg/l	
RCG-3		1 ft		25-Sep-08	Solids, suspended, volatile		23	mg/l	
RCG-3		1 ft		25-Sep-08	Solids, Total Suspended (TSS)		98.5	mg/l	
RCG-3		1 ft		25-Sep-08	Temperature, sample		2.5	deg C	
RCG-1		1 ft		28-Oct-08	Alkalinity, total		130	mg/l	
RCG-1		1 ft		28-Oct-08	Chloride	Total	17.1	mg/l	
RCG-1		1 ft		28-Oct-08	Nitrogen, ammonia as N	Total		mg/l	ND
RCG-1		1 ft		28-Oct-08	Nitrogen, Kjeldahl	Total	1.36	mg/l	
RCG-1		1 ft		28-Oct-08	Nitrogen, Nitrate (NO3) as N	Total	0.203	mg/l	
RCG-1		1 ft		28-Oct-08	Nitrogen, Nitrite (NO2) + Nitrate (NO3) as N	Total	0.203	mg/l	
RCG-1		1 ft		28-Oct-08	Nitrogen, Nitrite (NO2) as N	Total		mg/l	ND
RCG-1		1 ft		28-Oct-08	Phosphorus as P	Dissolved	0.035	mg/l	
RCG-1		1 ft		28-Oct-08	Phosphorus as P	Total	0.173	mg/l	
RCG-1		1 ft		28-Oct-08	Solids, suspended, volatile		12	mg/l	
RCG-1		1 ft		28-Oct-08	Solids, Total Suspended (TSS)		16.5	mg/l	
RCG-1		1 ft		28-Oct-08	Temperature, sample		5.2	deg C	
RCG-1		13 ft		28-Oct-08	Alkalinity, total		125	mg/l	
RCG-1		13 ft		28-Oct-08	Chloride	Total	17	mg/l	
RCG-1		13 ft		28-Oct-08	Nitrogen, ammonia as N	Total		mg/l	ND
RCG-1		13 ft		28-Oct-08	Nitrogen, Kjeldahl	Total	1.56	mg/l	
RCG-1		13 ft		28-Oct-08	Nitrogen, Nitrate (NO3) as N	Total	0.204	mg/l	
RCG-1		13 ft		28-Oct-08	Nitrogen, Nitrite (NO2) + Nitrate (NO3) as N	Total	0.204	mg/l	
RCG-1		13 ft		28-Oct-08	Nitrogen, Nitrite (NO2) as N	Total		mg/l	ND
RCG-1		13 ft		28-Oct-08	Phosphorus as P	Dissolved	0.045	mg/l	
RCG-1		13 ft		28-Oct-08	Phosphorus as P	Total	0.175	mg/l	
RCG-1		13 ft		28-Oct-08	Solids, suspended, volatile		12	mg/l	
RCG-1		13 ft		28-Oct-08	Solids, Total Suspended (TSS)		19	mg/l	
RCG-1		13 ft		28-Oct-08	Temperature, sample		5.2	deg C	
RCG-2		1 ft		28-Oct-08	Alkalinity, total		134	mg/l	
RCG-2		1 ft		28-Oct-08	Chloride	Total	18.6	mg/l	
RCG-2		1 ft		28-Oct-08	Nitrogen, ammonia as N	Total		mg/l	ND
RCG-2		1 ft		28-Oct-08	Nitrogen, Kjeldahl	Total	1.78	mg/l	
RCG-2		1 ft		28-Oct-08	Nitrogen, Nitrate (NO3) as N	Total	0.849	mg/l	
RCG-2		1 ft		28-Oct-08	Nitrogen, Nitrite (NO2) + Nitrate (NO3) as N	Total	0.849	mg/l	
RCG-2		1 ft		28-Oct-08	Nitrogen, Nitrite (NO2) as N	Total		mg/l	ND

StationCode	WaterbodyName	SampleDepth	SampleDepthUnits	CollectionDate	Analyte	SampleFraction	Result	ResultUnits	Qualifier
RCG-2		1 ft		28-Oct-08	Phosphorus as P	Dissolved	0.039	mg/l	
RCG-2		1 ft		28-Oct-08	Phosphorus as P	Total	0.173	mg/l	
RCG-2		1 ft		28-Oct-08	Solids, suspended, volatile		13.5	mg/l	
RCG-2		1 ft		28-Oct-08	Solids, Total Suspended (TSS)		20	mg/l	
RCG-2		1 ft		28-Oct-08	Temperature, sample		5.2	deg C	
RCG-3		1 ft		28-Oct-08	Alkalinity, total		138	mg/l	
RCG-3		1 ft		28-Oct-08	Chloride	Total	19.2	mg/l	
RCG-3		1 ft		28-Oct-08	Nitrogen, ammonia as N	Total		mg/l	ND
RCG-3		1 ft		28-Oct-08	Nitrogen, Kjeldahl	Total	1.4	mg/l	
RCG-3		1 ft		28-Oct-08	Nitrogen, Nitrate (NO3) as N	Total	1.31	mg/l	
RCG-3		1 ft		28-Oct-08	Nitrogen, Nitrite (NO2) + Nitrate (NO3) as N	Total	1.31	mg/l	
RCG-3		1 ft		28-Oct-08	Nitrogen, Nitrite (NO2) as N	Total		mg/l	ND
RCG-3		1 ft		28-Oct-08	Phosphorus as P	Dissolved	0.039	mg/l	
RCG-3		1 ft		28-Oct-08	Phosphorus as P	Total	0.171	mg/l	
RCG-3		1 ft		28-Oct-08	Solids, suspended, volatile		11.5	mg/l	
RCG-3		1 ft		28-Oct-08	Solids, Total Suspended (TSS)		19	mg/l	
RCG-3		1 ft		28-Oct-08	Temperature, sample		5.2	deg C	
RCG-4		1 ft		28-Oct-08	Alkalinity, total		126	mg/l	
RCG-4		1 ft		28-Oct-08	Chloride	Total	17.2	mg/l	
RCG-4		1 ft		28-Oct-08	Nitrogen, ammonia as N	Total		mg/l	ND
RCG-4		1 ft		28-Oct-08	Nitrogen, Kjeldahl	Total	1.4	mg/l	
RCG-4		1 ft		28-Oct-08	Nitrogen, Nitrate (NO3) as N	Total	0.256	mg/l	
RCG-4		1 ft		28-Oct-08	Nitrogen, Nitrite (NO2) + Nitrate (NO3) as N	Total	0.256	mg/l	
RCG-4		1 ft		28-Oct-08	Nitrogen, Nitrite (NO2) as N	Total		mg/l	ND
RCG-4		1 ft		28-Oct-08	Phosphorus as P	Dissolved	0.038	mg/l	
RCG-4		1 ft		28-Oct-08	Phosphorus as P	Total	0.171	mg/l	
RCG-4		1 ft		28-Oct-08	Solids, suspended, volatile		11	mg/l	
RCG-4		1 ft		28-Oct-08	Solids, Total Suspended (TSS)		18	mg/l	
RCG-4		1 ft		28-Oct-08	Temperature, sample		5.2	deg C	
RCG-4		13 ft		28-Oct-08	Alkalinity, total		134	mg/l	
RCG-4		13 ft		28-Oct-08	Chloride	Total	17.1	mg/l	
RCG-4		13 ft		28-Oct-08	Nitrogen, ammonia as N	Total		mg/l	ND
RCG-4		13 ft		28-Oct-08	Nitrogen, Kjeldahl	Total	1.52	mg/l	
RCG-4		13 ft		28-Oct-08	Nitrogen, Nitrate (NO3) as N	Total	0.26	mg/l	
RCG-4		13 ft		28-Oct-08	Nitrogen, Nitrite (NO2) + Nitrate (NO3) as N	Total	0.26	mg/l	
RCG-4		13 ft		28-Oct-08	Nitrogen, Nitrite (NO2) as N	Total		mg/l	ND
RCG-4		13 ft		28-Oct-08	Phosphorus as P	Dissolved	0.037	mg/l	
RCG-4		13 ft		28-Oct-08	Phosphorus as P	Total	0.175	mg/l	
RCG-4		13 ft		28-Oct-08	Solids, suspended, volatile		13	mg/l	
RCG-4		13 ft		28-Oct-08	Solids, Total Suspended (TSS)		19	mg/l	
RCG-4		13 ft		28-Oct-08	Temperature, sample		5.2	deg C	
RCG-4		17 ft		28-Oct-08	Alkalinity, total		126	mg/l	
RCG-4		17 ft		28-Oct-08	Chloride	Total	17.2	mg/l	
RCG-4		17 ft		28-Oct-08	Nitrogen, ammonia as N	Total		mg/l	ND
RCG-4		17 ft		28-Oct-08	Nitrogen, Kjeldahl	Total	1.56	mg/l	
RCG-4		17 ft		28-Oct-08	Nitrogen, Nitrate (NO3) as N	Total	0.266	mg/l	
RCG-4		17 ft		28-Oct-08	Nitrogen, Nitrite (NO2) + Nitrate (NO3) as N	Total	0.266	mg/l	
RCG-4		17 ft		28-Oct-08	Nitrogen, Nitrite (NO2) as N	Total		mg/l	ND
RCG-4		17 ft		28-Oct-08	Phosphorus as P	Dissolved	0.046	mg/l	
RCG-4		17 ft		28-Oct-08	Phosphorus as P	Total	0.165	mg/l	
RCG-4		17 ft		28-Oct-08	Solids, suspended, volatile		11	mg/l	
RCG-4		17 ft		28-Oct-08	Solids, Total Suspended (TSS)		19.5	mg/l	
RCG-4		17 ft		28-Oct-08	Temperature, sample		5.2	deg C	
RCF-1		1 ft		29-Oct-08	Alkalinity, total		98	mg/l	
RCF-1		1 ft		29-Oct-08	Chloride	Total	14.8	mg/l	
RCF-1		1 ft		29-Oct-08	Nitrogen, ammonia as N	Total		mg/l	ND
RCF-1		1 ft		29-Oct-08	Nitrogen, Kjeldahl	Total	1.41	mg/l	
RCF-1		1 ft		29-Oct-08	Nitrogen, Nitrate (NO3) as N	Total	0.175	mg/l	
RCF-1		1 ft		29-Oct-08	Nitrogen, Nitrite (NO2) + Nitrate (NO3) as N	Total	0.175	mg/l	
RCF-1		1 ft		29-Oct-08	Nitrogen, Nitrite (NO2) as N	Total		mg/l	ND
RCF-1		1 ft		29-Oct-08	Phosphorus as P	Total	0.096	mg/l	
RCF-1		1 ft		29-Oct-08	Solids, suspended, volatile		5.5	mg/l	
RCF-1		1 ft		29-Oct-08	Solids, Total Suspended (TSS)		10	mg/l	
RCF-1		1 ft		29-Oct-08	Temperature, sample		1.8	deg C	
RCG-1		1 ft		29-Oct-08	Alkalinity, total		130	mg/l	
RCG-1		1 ft		29-Oct-08	Chloride	Total	17.3	mg/l	
RCG-1		1 ft		29-Oct-08	Nitrogen, ammonia as N	Total		mg/l	ND
RCG-1		1 ft		29-Oct-08	Nitrogen, Kjeldahl	Total	1.47	mg/l	
RCG-1		1 ft		29-Oct-08	Nitrogen, Nitrate (NO3) as N	Total	0.278	mg/l	
RCG-1		1 ft		29-Oct-08	Nitrogen, Nitrite (NO2) + Nitrate (NO3) as N	Total	0.278	mg/l	
RCG-1		1 ft		29-Oct-08	Nitrogen, Nitrite (NO2) as N	Total		mg/l	ND
RCG-1		1 ft		29-Oct-08	Phosphorus as P	Dissolved	0.045	mg/l	
RCG-1		1 ft		29-Oct-08	Phosphorus as P	Total	0.177	mg/l	
RCG-1		1 ft		29-Oct-08	Solids, suspended, volatile		8.5	mg/l	
RCG-1		1 ft		29-Oct-08	Solids, Total Suspended (TSS)		14.5	mg/l	
RCG-1		1 ft		29-Oct-08	Temperature, sample		2.6	deg C	
RCG-1		14 ft		29-Oct-08	Alkalinity, total		130	mg/l	
RCG-1		14 ft		29-Oct-08	Chloride	Total	17.4	mg/l	
RCG-1		14 ft		29-Oct-08	Nitrogen, ammonia as N	Total		mg/l	ND
RCG-1		14 ft		29-Oct-08	Nitrogen, Kjeldahl	Total	1.65	mg/l	
RCG-1		14 ft		29-Oct-08	Nitrogen, Nitrate (NO3) as N	Total	0.331	mg/l	
RCG-1		14 ft		29-Oct-08	Nitrogen, Nitrite (NO2) + Nitrate (NO3) as N	Total	0.331	mg/l	
RCG-1		14 ft		29-Oct-08	Nitrogen, Nitrite (NO2) as N	Total		mg/l	ND
RCG-1		14 ft		29-Oct-08	Phosphorus as P	Dissolved	0.043	mg/l	
RCG-1		14 ft		29-Oct-08	Phosphorus as P	Total	0.148	mg/l	
RCG-1		14 ft		29-Oct-08	Solids, suspended, volatile		8	mg/l	
RCG-1		14 ft		29-Oct-08	Solids, Total Suspended (TSS)		15.5	mg/l	
RCG-1		14 ft		29-Oct-08	Temperature, sample		2.6	deg C	
RCG-2		1 ft		29-Oct-08	Alkalinity, total		146	mg/l	
RCG-2		1 ft		29-Oct-08	Chloride	Total	19.5	mg/l	

StationCode	WaterbodyName	SampleDepth	SampleDepthUnits	CollectionDate	Analyte	SampleFraction	Result	ResultUnits	Qualifier
RCG-2		1 ft		29-Oct-08	Nitrogen, ammonia as N	Total		mg/l	ND
RCG-2		1 ft		29-Oct-08	Nitrogen, Kjeldahl	Total	1.78	mg/l	
RCG-2		1 ft		29-Oct-08	Nitrogen, Nitrate (NO3) as N	Total	1.08	mg/l	
RCG-2		1 ft		29-Oct-08	Nitrogen, Nitrite (NO2) + Nitrate (NO3) as N	Total	1.08	mg/l	
RCG-2		1 ft		29-Oct-08	Nitrogen, Nitrite (NO2) as N	Total		mg/l	ND
RCG-2		1 ft		29-Oct-08	Phosphorus as P	Dissolved	0.05	mg/l	
RCG-2		1 ft		29-Oct-08	Phosphorus as P	Total	0.173	mg/l	
RCG-2		1 ft		29-Oct-08	Solids, suspended, volatile		9	mg/l	
RCG-2		1 ft		29-Oct-08	Solids, Total Suspended (TSS)		14	mg/l	
RCG-2		1 ft		29-Oct-08	Temperature, sample		2.6	deg C	
RCG-3		1 ft		29-Oct-08	Alkalinity, total		144	mg/l	
RCG-3		1 ft		29-Oct-08	Chloride	Total	19.9	mg/l	
RCG-3		1 ft		29-Oct-08	Nitrogen, ammonia as N	Total		mg/l	ND
RCG-3		1 ft		29-Oct-08	Nitrogen, Kjeldahl	Total	1.12	mg/l	
RCG-3		1 ft		29-Oct-08	Nitrogen, Nitrate (NO3) as N	Total	1.37	mg/l	
RCG-3		1 ft		29-Oct-08	Nitrogen, Nitrite (NO2) + Nitrate (NO3) as N	Total	1.37	mg/l	
RCG-3		1 ft		29-Oct-08	Nitrogen, Nitrite (NO2) as N	Total		mg/l	ND
RCG-3		1 ft		29-Oct-08	Phosphorus as P	Dissolved	0.035	mg/l	
RCG-3		1 ft		29-Oct-08	Phosphorus as P	Total	0.158	mg/l	
RCG-3		1 ft		29-Oct-08	Solids, suspended, volatile		7.5	mg/l	
RCG-3		1 ft		29-Oct-08	Solids, Total Suspended (TSS)		14	mg/l	
RCG-3		1 ft		29-Oct-08	Temperature, sample		2.6	deg C	
RCG-4		13 ft		01-May-08	Atrazine	Total		ug/l	ND
RCG-4		13 ft		01-May-08	Temperature, sample		3	deg C	
RCG-4		13 ft		01-May-08	Aluminum	Total	721	ug/l	
RCG-4		13 ft		01-May-08	Arsenic	Total		ug/l	ND
RCG-4		13 ft		01-May-08	Barium	Total	45.9	ug/l	
RCG-4		13 ft		01-May-08	Boron	Total	13.4	ug/l	
RCG-4		13 ft		01-May-08	Cadmium	Total	0.69	ug/l	J
RCG-4		13 ft		01-May-08	Calcium	Total	44200	ug/l	
RCG-4		13 ft		01-May-08	Chromium	Total	1.05	ug/l	J
RCG-4		13 ft		01-May-08	Cobalt	Total	0.44	ug/l	J
RCG-4		13 ft		01-May-08	Copper	Total	1.97	ug/l	J
RCG-4		13 ft		01-May-08	Hardness, Ca + Mg	Total	184000	ug/l	C
RCG-4		13 ft		01-May-08	Iron	Total	879	ug/l	J
RCG-4		13 ft		01-May-08	Lead	Total		ug/l	ND
RCG-4		13 ft		01-May-08	Magnesium	Total	17800	ug/l	
RCG-4		13 ft		01-May-08	Manganese	Total	48.6	ug/l	
RCG-4		13 ft		01-May-08	Nickel	Total	0.92	ug/l	J
RCG-4		13 ft		01-May-08	Potassium	Total	1990	ug/l	
RCG-4		13 ft		01-May-08	Silver	Total		ug/l	ND,X
RCG-4		13 ft		01-May-08	Sodium	Total	7410	ug/l	
RCG-4		13 ft		01-May-08	Strontium	Total	80.2	ug/l	
RCG-4		13 ft		01-May-08	Temperature, sample		3	deg C	
RCG-4		13 ft		01-May-08	Zinc	Total	1.92	ug/l	J
RCG-1		3 ft		01-May-08	Chlorophyll a, corrected for pheophytin	Total	86.9	ug/l	
RCG-1		3 ft		01-May-08	Chlorophyll a, uncorrected for pheophytin	Total	91	ug/l	
RCG-1		3 ft		01-May-08	Chlorophyll-b	Total		ug/l	ND
RCG-1		3 ft		01-May-08	Chlorophyll-c	Total	9.74	ug/l	
RCG-1		3 ft		01-May-08	Temperature, sample		0	deg C	
RCG-2		2 ft		01-May-08	Chlorophyll a, corrected for pheophytin	Total	139	ug/l	
RCG-2		2 ft		01-May-08	Chlorophyll a, uncorrected for pheophytin	Total	143	ug/l	
RCG-2		2 ft		01-May-08	Chlorophyll-b	Total		ug/l	ND
RCG-2		2 ft		01-May-08	Chlorophyll-c	Total	15.5	ug/l	
RCG-2		2 ft		01-May-08	Temperature, sample		0	deg C	
RCG-4		3 ft		01-May-08	Chlorophyll a, corrected for pheophytin	Total	105	ug/l	
RCG-4		3 ft		01-May-08	Chlorophyll a, uncorrected for pheophytin	Total	112	ug/l	
RCG-4		3 ft		01-May-08	Chlorophyll-b	Total		ug/l	ND
RCG-4		3 ft		01-May-08	Chlorophyll-c	Total	12.3	ug/l	
RCG-4		3 ft		01-May-08	Temperature, sample		0	deg C	
RCF-1		3 ft		28-May-08	Chlorophyll a, corrected for pheophytin	Total	62.5	ug/l	
RCF-1		3 ft		28-May-08	Chlorophyll a, uncorrected for pheophytin	Total	68.5	ug/l	
RCF-1		3 ft		28-May-08	Chlorophyll-b	Total		ug/l	ND
RCF-1		3 ft		28-May-08	Chlorophyll-c	Total	7.54	ug/l	
RCF-1		3 ft		28-May-08	Temperature, sample		0	deg C	
RCG-3		2 ft		28-May-08	Chlorophyll a, corrected for pheophytin	Total	124	ug/l	
RCG-3		2 ft		28-May-08	Chlorophyll a, uncorrected for pheophytin	Total	128	ug/l	
RCG-3		2 ft		28-May-08	Chlorophyll-b	Total		ug/l	ND
RCG-3		2 ft		28-May-08	Chlorophyll-c	Total	12.4	ug/l	
RCG-3		2 ft		28-May-08	Temperature, sample		0	deg C	
RCG-2		2 ft		28-May-08	Chlorophyll a, corrected for pheophytin	Total	90	ug/l	
RCG-2		2 ft		28-May-08	Chlorophyll a, uncorrected for pheophytin	Total	97.1	ug/l	
RCG-2		2 ft		28-May-08	Chlorophyll-b	Total		ug/l	ND
RCG-2		2 ft		28-May-08	Chlorophyll-c	Total	9.31	ug/l	
RCG-2		2 ft		28-May-08	Temperature, sample		0	deg C	
RCF-1		2 ft		18-Jun-08	Chlorophyll a, corrected for pheophytin	Total	51.6	ug/l	
RCF-1		2 ft		18-Jun-08	Chlorophyll a, uncorrected for pheophytin	Total	55.3	ug/l	
RCF-1		2 ft		18-Jun-08	Chlorophyll-b	Total		ug/l	ND
RCF-1		2 ft		18-Jun-08	Chlorophyll-c	Total	8.27	ug/l	
RCF-1		2 ft		18-Jun-08	Temperature, sample		0	deg C	
RCG-1		2 ft		18-Jun-08	Chlorophyll a, corrected for pheophytin	Total	19.4	ug/l	
RCG-1		2 ft		18-Jun-08	Chlorophyll a, uncorrected for pheophytin	Total	24.9	ug/l	
RCG-1		2 ft		18-Jun-08	Chlorophyll-b	Total		ug/l	ND
RCG-1		2 ft		18-Jun-08	Chlorophyll-c	Total	7.44	ug/l	
RCG-1		2 ft		18-Jun-08	Temperature, sample		0	deg C	
RCG-3		2 ft		18-Jun-08	Chlorophyll a, corrected for pheophytin	Total	101	ug/l	
RCG-3		2 ft		18-Jun-08	Chlorophyll a, uncorrected for pheophytin	Total	107	ug/l	
RCG-3		2 ft		18-Jun-08	Chlorophyll-b	Total		ug/l	ND
RCG-3		2 ft		18-Jun-08	Chlorophyll-c	Total	14.7	ug/l	
RCG-3		2 ft		18-Jun-08	Temperature, sample		0	deg C	

StationCode	WaterbodyName	SampleDepth	SampleDepthUnits	CollectionDate	Analyte	SampleFraction	Result	ResultUnits	Qualifier
RCG-2		2 ft		18-Jun-08	Chlorophyll a, corrected for pheophytin	Total	673	ug/l	
RCG-2		2 ft		18-Jun-08	Chlorophyll a, uncorrected for pheophytin	Total	729	ug/l	
RCG-2		2 ft		18-Jun-08	Chlorophyll-b	Total		ug/l	ND
RCG-2		2 ft		18-Jun-08	Chlorophyll-c	Total	91.5	ug/l	
RCG-2		2 ft		18-Jun-08	Temperature, sample		0	deg C	
RCG-4		14 ft		24-Jun-08	Atrazine	Total	2.7	ug/l	J3
RCG-4		14 ft		24-Jun-08	Temperature, sample		2	deg C	
RCG-4		14 ft		24-Jun-08	Aluminum	Total	414	ug/l	
RCG-4		14 ft		24-Jun-08	Arsenic	Total		ug/l	ND
RCG-4		14 ft		24-Jun-08	Barium	Total	50.3	ug/l	
RCG-4		14 ft		24-Jun-08	Boron	Total	20.1	ug/l	V
RCG-4		14 ft		24-Jun-08	Cadmium	Total	0.43	ug/l	J
RCG-4		14 ft		24-Jun-08	Calcium	Total	35800	ug/l	
RCG-4		14 ft		24-Jun-08	Chromium	Total	1.17	ug/l	J
RCG-4		14 ft		24-Jun-08	Cobalt	Total	0.52	ug/l	J
RCG-4		14 ft		24-Jun-08	Copper	Total	2.28	ug/l	J
RCG-4		14 ft		24-Jun-08	Hardness, Ca + Mg	Total	153000	ug/l	C
RCG-4		14 ft		24-Jun-08	Iron	Total	496	ug/l	
RCG-4		14 ft		24-Jun-08	Lead	Total		ug/l	ND
RCG-4		14 ft		24-Jun-08	Magnesium	Total	15400	ug/l	
RCG-4		14 ft		24-Jun-08	Manganese	Total	148	ug/l	
RCG-4		14 ft		24-Jun-08	Nickel	Total	0.74	ug/l	J
RCG-4		14 ft		24-Jun-08	Potassium	Total	2990	ug/l	
RCG-4		14 ft		24-Jun-08	Silver	Total		ug/l	ND
RCG-4		14 ft		24-Jun-08	Sodium	Total	5640	ug/l	
RCG-4		14 ft		24-Jun-08	Strontium	Total	70.7	ug/l	
RCG-4		14 ft		24-Jun-08	Temperature, sample		3	deg C	
RCG-1		4 ft		24-Jun-08	Chlorophyll a, corrected for pheophytin	Total	11.7	ug/l	
RCG-1		4 ft		24-Jun-08	Chlorophyll a, uncorrected for pheophytin	Total	15.2	ug/l	
RCG-1		4 ft		24-Jun-08	Chlorophyll-b	Total		ug/l	ND
RCG-1		4 ft		24-Jun-08	Chlorophyll-c	Total	1.25	ug/l	
RCG-1		4 ft		24-Jun-08	Temperature, sample		0	deg C	
RCG-2		4 ft		24-Jun-08	Chlorophyll a, corrected for pheophytin	Total	4.24	ug/l	
RCG-2		4 ft		24-Jun-08	Chlorophyll a, uncorrected for pheophytin	Total	6.4	ug/l	
RCG-2		4 ft		24-Jun-08	Chlorophyll-b	Total		ug/l	ND
RCG-2		4 ft		24-Jun-08	Chlorophyll-c	Total		ug/l	ND
RCG-2		4 ft		24-Jun-08	Temperature, sample		0	deg C	
RCG-3		1 ft		24-Jun-08	Chlorophyll a, corrected for pheophytin	Total	16.4	ug/l	
RCG-3		1 ft		24-Jun-08	Chlorophyll a, uncorrected for pheophytin	Total	22.1	ug/l	
RCG-3		1 ft		24-Jun-08	Chlorophyll-b	Total		ug/l	ND
RCG-3		1 ft		24-Jun-08	Chlorophyll-c	Total	2.11	ug/l	
RCG-3		1 ft		24-Jun-08	Temperature, sample		0	deg C	
RCG-4		3 ft		24-Jun-08	Chlorophyll a, corrected for pheophytin	Total	11.5	ug/l	
RCG-4		3 ft		24-Jun-08	Chlorophyll a, uncorrected for pheophytin	Total	14.7	ug/l	
RCG-4		3 ft		24-Jun-08	Chlorophyll-b	Total		ug/l	ND
RCG-4		3 ft		24-Jun-08	Chlorophyll-c	Total	1.41	ug/l	
RCG-4		3 ft		24-Jun-08	Temperature, sample		0	deg C	
RCF-1		3 ft		09-Jul-08	Chlorophyll a, corrected for pheophytin	Total	52.9	ug/l	
RCF-1		3 ft		09-Jul-08	Chlorophyll a, uncorrected for pheophytin	Total	59.3	ug/l	
RCF-1		3 ft		09-Jul-08	Chlorophyll-b	Total		ug/l	ND
RCF-1		3 ft		09-Jul-08	Chlorophyll-c	Total	5.08	ug/l	
RCF-1		3 ft		09-Jul-08	Temperature, sample		12	deg C	
RCG-1		2 ft		09-Jul-08	Chlorophyll a, corrected for pheophytin	Total	23.8	ug/l	
RCG-1		2 ft		09-Jul-08	Chlorophyll a, uncorrected for pheophytin	Total	25.6	ug/l	
RCG-1		2 ft		09-Jul-08	Chlorophyll-b	Total		ug/l	ND
RCG-1		2 ft		09-Jul-08	Chlorophyll-c	Total	1.67	ug/l	
RCG-1		2 ft		09-Jul-08	Temperature, sample		12	deg C	
RCG-3		1 ft		09-Jul-08	Chlorophyll a, corrected for pheophytin	Total	2.44	ug/l	
RCG-3		1 ft		09-Jul-08	Chlorophyll a, uncorrected for pheophytin	Total	2.7	ug/l	
RCG-3		1 ft		09-Jul-08	Chlorophyll-b	Total		ug/l	ND
RCG-3		1 ft		09-Jul-08	Chlorophyll-c	Total		ug/l	ND
RCG-3		1 ft		09-Jul-08	Temperature, sample		12	deg C	
RCG-2		2 ft		09-Jul-08	Chlorophyll a, corrected for pheophytin	Total	4.6	ug/l	
RCG-2		2 ft		09-Jul-08	Chlorophyll a, uncorrected for pheophytin	Total	3.9	ug/l	
RCG-2		2 ft		09-Jul-08	Chlorophyll-b	Total		ug/l	ND
RCG-2		2 ft		09-Jul-08	Chlorophyll-c	Total		ug/l	ND
RCG-2		2 ft		09-Jul-08	Temperature, sample		12	deg C	
RCG-4		17 ft		23-Jul-08	Atrazine	Total	0.31	ug/l	
RCG-4		17 ft		23-Jul-08	Temperature, sample		3	deg C	
RCG-4		17 ft		23-Jul-08	Aluminum	Total	332	ug/l	
RCG-4		17 ft		23-Jul-08	Arsenic	Total		ug/l	ND
RCG-4		17 ft		23-Jul-08	Barium	Total	40.7	ug/l	
RCG-4		17 ft		23-Jul-08	Boron	Total	29.2	ug/l	
RCG-4		17 ft		23-Jul-08	Cadmium	Total	1.37	ug/l	J
RCG-4		17 ft		23-Jul-08	Calcium	Total	29400	ug/l	
RCG-4		17 ft		23-Jul-08	Chromium	Total	0.92	ug/l	J
RCG-4		17 ft		23-Jul-08	Cobalt	Total	0.82	ug/l	J
RCG-4		17 ft		23-Jul-08	Copper	Total	0.92	ug/l	J
RCG-4		17 ft		23-Jul-08	Hardness, Ca + Mg	Total	123000	ug/l	C
RCG-4		17 ft		23-Jul-08	Iron	Total	919	ug/l	
RCG-4		17 ft		23-Jul-08	Lead	Total	1.73	ug/l	J
RCG-4		17 ft		23-Jul-08	Magnesium	Total	12100	ug/l	
RCG-4		17 ft		23-Jul-08	Manganese	Total	443	ug/l	
RCG-4		17 ft		23-Jul-08	Nickel	Total	2.01	ug/l	J
RCG-4		17 ft		23-Jul-08	Potassium	Total	2590	ug/l	
RCG-4		17 ft		23-Jul-08	Silver	Total		ug/l	ND
RCG-4		17 ft		23-Jul-08	Sodium	Total	4390	ug/l	
RCG-4		17 ft		23-Jul-08	Strontium	Total	61.1	ug/l	
RCG-4		17 ft		23-Jul-08	Temperature, sample		6	deg C	
RCG-4		17 ft		23-Jul-08	Zinc	Total	2.6	ug/l	J

StationCode	WaterbodyName	SampleDepth	SampleDepthUnits	CollectionDate	Analyte	SampleFraction	Result	ResultUnits	Qualifier
RCG-1		4 ft		23-Jul-08	Chlorophyll a, corrected for pheophytin	Total	74.3	ug/l	
RCG-1		4 ft		23-Jul-08	Chlorophyll a, uncorrected for pheophytin	Total	86.2	ug/l	
RCG-1		4 ft		23-Jul-08	Chlorophyll-b	Total		ug/l	ND
RCG-1		4 ft		23-Jul-08	Chlorophyll-c	Total	5.59	ug/l	
RCG-1		4 ft		23-Jul-08	Temperature, sample		0	deg C	
RCG-2		2 ft		23-Jul-08	Chlorophyll a, corrected for pheophytin	Total	78.2	ug/l	
RCG-2		2 ft		23-Jul-08	Chlorophyll a, uncorrected for pheophytin	Total	90.6	ug/l	
RCG-2		2 ft		23-Jul-08	Chlorophyll-b	Total		ug/l	ND
RCG-2		2 ft		23-Jul-08	Chlorophyll-c	Total	8.29	ug/l	
RCG-2		2 ft		23-Jul-08	Temperature, sample		0	deg C	
RCG-3		3 ft		23-Jul-08	Chlorophyll a, corrected for pheophytin	Total	77.7	ug/l	
RCG-3		3 ft		23-Jul-08	Chlorophyll a, uncorrected for pheophytin	Total	88.9	ug/l	
RCG-3		3 ft		23-Jul-08	Chlorophyll-b	Total	1.26	ug/l	
RCG-3		3 ft		23-Jul-08	Chlorophyll-c	Total	6.79	ug/l	
RCG-3		3 ft		23-Jul-08	Temperature, sample		0	deg C	
RCG-4		4 ft		23-Jul-08	Chlorophyll a, corrected for pheophytin	Total	89.1	ug/l	
RCG-4		4 ft		23-Jul-08	Chlorophyll a, uncorrected for pheophytin	Total	103	ug/l	
RCG-4		4 ft		23-Jul-08	Chlorophyll-b	Total		ug/l	ND
RCG-4		4 ft		23-Jul-08	Chlorophyll-c	Total	6.22	ug/l	
RCG-4		4 ft		23-Jul-08	Temperature, sample		0	deg C	
RCG-3		2 ft		06-Aug-08	Chlorophyll a, corrected for pheophytin	Total	252	ug/l	
RCG-3		2 ft		06-Aug-08	Chlorophyll a, uncorrected for pheophytin	Total	260	ug/l	
RCG-3		2 ft		06-Aug-08	Chlorophyll-b	Total		ug/l	ND
RCG-3		2 ft		06-Aug-08	Chlorophyll-c	Total	27.5	ug/l	
RCG-3		2 ft		06-Aug-08	Temperature, sample		12	deg C	
RCG-2		2 ft		06-Aug-08	Chlorophyll a, corrected for pheophytin	Total	177	ug/l	
RCG-2		2 ft		06-Aug-08	Chlorophyll a, uncorrected for pheophytin	Total	179	ug/l	
RCG-2		2 ft		06-Aug-08	Chlorophyll-b	Total		ug/l	ND
RCG-2		2 ft		06-Aug-08	Chlorophyll-c	Total	17.9	ug/l	
RCG-2		2 ft		06-Aug-08	Temperature, sample		12	deg C	
RCG-4		16 ft		27-Aug-08	Atrazine	Total	0.19	ug/l	
RCG-4		16 ft		27-Aug-08	Temperature, sample		3	deg C	
RCG-4		16 ft		27-Aug-08	Aluminum	Total	685	ug/l	
RCG-4		16 ft		27-Aug-08	Arsenic	Total		ug/l	ND
RCG-4		16 ft		27-Aug-08	Barium	Total	51.2	ug/l	
RCG-4		16 ft		27-Aug-08	Boron	Total	18.8	ug/l	
RCG-4		16 ft		27-Aug-08	Cadmium	Total	0.33	ug/l	J
RCG-4		16 ft		27-Aug-08	Calcium	Total	25500	ug/l	
RCG-4		16 ft		27-Aug-08	Chromium	Total	1.02	ug/l	J
RCG-4		16 ft		27-Aug-08	Cobalt	Total	0.25	ug/l	J
RCG-4		16 ft		27-Aug-08	Copper	Total	5.14	ug/l	J
RCG-4		16 ft		27-Aug-08	Hardness, Ca + Mg	Total	124000	ug/l	C
RCG-4		16 ft		27-Aug-08	Iron	Total	851	ug/l	
RCG-4		16 ft		27-Aug-08	Lead	Total	0.87	ug/l	J
RCG-4		16 ft		27-Aug-08	Magnesium	Total	14600	ug/l	
RCG-4		16 ft		27-Aug-08	Manganese	Total	114	ug/l	
RCG-4		16 ft		27-Aug-08	Nickel	Total	1.13	ug/l	J
RCG-4		16 ft		27-Aug-08	Potassium	Total	2730	ug/l	
RCG-4		16 ft		27-Aug-08	Silver	Total		ug/l	ND
RCG-4		16 ft		27-Aug-08	Sodium	Total	6430	ug/l	
RCG-4		16 ft		27-Aug-08	Strontium	Total	61.9	ug/l	
RCG-4		16 ft		27-Aug-08	Temperature, sample		3	deg C	
RCG-4		16 ft		27-Aug-08	Zinc	Total	2.28	ug/l	J
RCG-1		2 ft		27-Aug-08	Chlorophyll a, corrected for pheophytin	Total	127	ug/l	
RCG-1		2 ft		27-Aug-08	Chlorophyll a, uncorrected for pheophytin	Total	135	ug/l	
RCG-1		2 ft		27-Aug-08	Chlorophyll-b	Total		ug/l	ND
RCG-1		2 ft		27-Aug-08	Chlorophyll-c	Total	11.5	ug/l	
RCG-1		2 ft		27-Aug-08	Temperature, sample		14	deg C	
RCG-2		2 ft		27-Aug-08	Chlorophyll a, corrected for pheophytin	Total	127	ug/l	
RCG-2		2 ft		27-Aug-08	Chlorophyll a, uncorrected for pheophytin	Total	136	ug/l	
RCG-2		2 ft		27-Aug-08	Chlorophyll-b	Total		ug/l	ND
RCG-2		2 ft		27-Aug-08	Chlorophyll-c	Total	12.4	ug/l	
RCG-2		2 ft		27-Aug-08	Temperature, sample		14	deg C	
RCG-3		1 ft		27-Aug-08	Chlorophyll a, corrected for pheophytin	Total	126	ug/l	
RCG-3		1 ft		27-Aug-08	Chlorophyll a, uncorrected for pheophytin	Total	136	ug/l	
RCG-3		1 ft		27-Aug-08	Chlorophyll-b	Total		ug/l	ND
RCG-3		1 ft		27-Aug-08	Chlorophyll-c	Total	12.6	ug/l	
RCG-3		1 ft		27-Aug-08	Temperature, sample		14	deg C	
RCG-4		2 ft		27-Aug-08	Chlorophyll a, corrected for pheophytin	Total	164	ug/l	
RCG-4		2 ft		27-Aug-08	Chlorophyll a, uncorrected for pheophytin	Total	176	ug/l	
RCG-4		2 ft		27-Aug-08	Chlorophyll-b	Total		ug/l	ND
RCG-4		2 ft		27-Aug-08	Chlorophyll-c	Total	12.8	ug/l	
RCG-4		2 ft		27-Aug-08	Temperature, sample		14	deg C	
RCF-1		3 ft		08-Sep-08	Chlorophyll a, corrected for pheophytin	Total	118	ug/l	
RCF-1		3 ft		08-Sep-08	Chlorophyll a, uncorrected for pheophytin	Total	125	ug/l	
RCF-1		3 ft		08-Sep-08	Chlorophyll-b	Total		ug/l	ND
RCF-1		3 ft		08-Sep-08	Chlorophyll-c	Total	12.1	ug/l	
RCF-1		3 ft		08-Sep-08	Temperature, sample		0	deg C	
RCG-3		1 ft		08-Sep-08	Chlorophyll a, corrected for pheophytin	Total	108	ug/l	
RCG-3		1 ft		08-Sep-08	Chlorophyll a, uncorrected for pheophytin	Total	130	ug/l	
RCG-3		1 ft		08-Sep-08	Chlorophyll-b	Total		ug/l	ND
RCG-3		1 ft		08-Sep-08	Chlorophyll-c	Total	12.5	ug/l	
RCG-3		1 ft		08-Sep-08	Temperature, sample		0	deg C	
RCG-2		2 ft		08-Sep-08	Chlorophyll a, corrected for pheophytin	Total	121	ug/l	
RCG-2		2 ft		08-Sep-08	Chlorophyll a, uncorrected for pheophytin	Total	128	ug/l	
RCG-2		2 ft		08-Sep-08	Chlorophyll-b	Total		ug/l	ND
RCG-2		2 ft		08-Sep-08	Chlorophyll-c	Total	12.3	ug/l	
RCG-2		2 ft		08-Sep-08	Temperature, sample		0	deg C	
RCG-1		2 ft		25-Sep-08	Chlorophyll a, corrected for pheophytin	Total	121	ug/l	
RCG-1		2 ft		25-Sep-08	Chlorophyll a, uncorrected for pheophytin	Total	127	ug/l	

StationCode	WaterbodyName	SampleDepth	SampleDepthUnits	CollectionDate	Analyte	SampleFraction	Result	ResultUnits	Qualifier
RCG-1		2 ft		25-Sep-08	Chlorophyll-b	Total		ug/l	ND
RCG-1		2 ft		25-Sep-08	Chlorophyll-c	Total	17.8	ug/l	
RCG-1		2 ft		25-Sep-08	Temperature, sample		0	deg C	
RCG-2		2 ft		25-Sep-08	Chlorophyll a, corrected for pheophytin	Total	93.8	ug/l	
RCG-2		2 ft		25-Sep-08	Chlorophyll a, uncorrected for pheophytin	Total	101	ug/l	
RCG-2		2 ft		25-Sep-08	Chlorophyll-b	Total		ug/l	ND
RCG-2		2 ft		25-Sep-08	Chlorophyll-c	Total	12.6	ug/l	
RCG-2		2 ft		25-Sep-08	Temperature, sample		0	deg C	
RCG-3		1 ft		25-Sep-08	Chlorophyll a, corrected for pheophytin	Total	135	ug/l	
RCG-3		1 ft		25-Sep-08	Chlorophyll a, uncorrected for pheophytin	Total	144	ug/l	
RCG-3		1 ft		25-Sep-08	Chlorophyll-b	Total		ug/l	ND
RCG-3		1 ft		25-Sep-08	Chlorophyll-c	Total	16.6	ug/l	
RCG-3		1 ft		25-Sep-08	Temperature, sample		0	deg C	
RCF-1		3 ft		29-Oct-08	Chlorophyll a, corrected for pheophytin	Total	75.7	ug/l	
RCF-1		3 ft		29-Oct-08	Chlorophyll a, uncorrected for pheophytin	Total	79.2	ug/l	
RCF-1		3 ft		29-Oct-08	Chlorophyll-b	Total		ug/l	ND
RCF-1		3 ft		29-Oct-08	Chlorophyll-c	Total	10.7	ug/l	
RCF-1		3 ft		29-Oct-08	Temperature, sample		0	deg C	
RCG-1		2 ft		29-Oct-08	Chlorophyll a, corrected for pheophytin	Total	73.2	ug/l	
RCG-1		2 ft		29-Oct-08	Chlorophyll a, uncorrected for pheophytin	Total	75.2	ug/l	
RCG-1		2 ft		29-Oct-08	Chlorophyll-b	Total		ug/l	ND
RCG-1		2 ft		29-Oct-08	Chlorophyll-c	Total	9.84	ug/l	
RCG-1		2 ft		29-Oct-08	Temperature, sample		0	deg C	
RCG-2		2 ft		29-Oct-08	Chlorophyll a, corrected for pheophytin	Total	96	ug/l	
RCG-2		2 ft		29-Oct-08	Chlorophyll a, uncorrected for pheophytin	Total	94.9	ug/l	
RCG-2		2 ft		29-Oct-08	Chlorophyll-b	Total		ug/l	ND
RCG-2		2 ft		29-Oct-08	Chlorophyll-c	Total	12.2	ug/l	
RCG-2		2 ft		29-Oct-08	Temperature, sample		0	deg C	
RCG-3		2 ft		29-Oct-08	Chlorophyll a, corrected for pheophytin	Total	119	ug/l	
RCG-3		2 ft		29-Oct-08	Chlorophyll a, uncorrected for pheophytin	Total	121	ug/l	
RCG-3		2 ft		29-Oct-08	Chlorophyll-b	Total		ug/l	ND
RCG-3		2 ft		29-Oct-08	Chlorophyll-c	Total	15.2	ug/l	
RCG-3		2 ft		29-Oct-08	Temperature, sample		0	deg C	
RCG-1		2 ft		28-Oct-08	Chlorophyll a, corrected for pheophytin	Total	94.3	ug/l	
RCG-1		2 ft		28-Oct-08	Chlorophyll a, uncorrected for pheophytin	Total	94.1	ug/l	
RCG-1		2 ft		28-Oct-08	Chlorophyll-b	Total		ug/l	ND
RCG-1		2 ft		28-Oct-08	Chlorophyll-c	Total	10.2	ug/l	
RCG-1		2 ft		28-Oct-08	Temperature, sample		0	deg C	
RCG-2		2 ft		28-Oct-08	Chlorophyll a, corrected for pheophytin	Total	92.9	ug/l	
RCG-2		2 ft		28-Oct-08	Chlorophyll a, uncorrected for pheophytin	Total	93	ug/l	
RCG-2		2 ft		28-Oct-08	Chlorophyll-b	Total		ug/l	ND
RCG-2		2 ft		28-Oct-08	Chlorophyll-c	Total	11.4	ug/l	
RCG-2		2 ft		28-Oct-08	Temperature, sample		0	deg C	
RCG-3		3 ft		28-Oct-08	Chlorophyll a, corrected for pheophytin	Total	78.8	ug/l	
RCG-3		3 ft		28-Oct-08	Chlorophyll a, uncorrected for pheophytin	Total	81.4	ug/l	
RCG-3		3 ft		28-Oct-08	Chlorophyll-b	Total		ug/l	ND
RCG-3		3 ft		28-Oct-08	Chlorophyll-c	Total	10.3	ug/l	
RCG-3		3 ft		28-Oct-08	Temperature, sample		0	deg C	
RCG-4		3 ft		28-Oct-08	Chlorophyll a, corrected for pheophytin	Total	102	ug/l	
RCG-4		3 ft		28-Oct-08	Chlorophyll a, uncorrected for pheophytin	Total	105	ug/l	
RCG-4		3 ft		28-Oct-08	Chlorophyll-b	Total		ug/l	ND
RCG-4		3 ft		28-Oct-08	Chlorophyll-c	Total	12	ug/l	
RCG-4		3 ft		28-Oct-08	Temperature, sample		0	deg C	
RCG-1		1 ft		24-Nov-08	Alkalinity, total		155	mg/l	
RCG-1		1 ft		24-Nov-08	Chloride	Total	21.8	mg/l	
RCG-1		1 ft		24-Nov-08	Nitrogen, ammonia as N	Total	0.0291	mg/l	J
RCG-1		1 ft		24-Nov-08	Nitrogen, Kjeldahl	Total	1.32	mg/l	
RCG-1		1 ft		24-Nov-08	Nitrogen, Nitrite (NO2) + Nitrate (NO3) as N	Total	1.04	mg/l	
RCG-1		1 ft		24-Nov-08	Phosphorus as P	Dissolved	0.017	mg/l	
RCG-1		1 ft		24-Nov-08	Phosphorus as P	Total	0.13	mg/l	
RCG-1		1 ft		24-Nov-08	Solids, suspended, volatile		9	mg/l	
RCG-1		1 ft		24-Nov-08	Solids, Total Suspended (TSS)		19	mg/l	
RCG-1		1 ft		24-Nov-08	Temperature, sample		2	deg C	
RCG-2		1 ft		24-Nov-08	Alkalinity, total		155	mg/l	
RCG-2		1 ft		24-Nov-08	Chloride	Total	23.2	mg/l	
RCG-2		1 ft		24-Nov-08	Nitrogen, ammonia as N	Total	0.0573	mg/l	J
RCG-2		1 ft		24-Nov-08	Nitrogen, Kjeldahl	Total	1.22	mg/l	
RCG-2		1 ft		24-Nov-08	Nitrogen, Nitrite (NO2) + Nitrate (NO3) as N	Total	1.47	mg/l	
RCG-2		1 ft		24-Nov-08	Phosphorus as P	Dissolved	0.011	mg/l	
RCG-2		1 ft		24-Nov-08	Phosphorus as P	Total	0.118	mg/l	
RCG-2		1 ft		24-Nov-08	Solids, suspended, volatile		15	mg/l	
RCG-2		1 ft		24-Nov-08	Solids, Total Suspended (TSS)		17	mg/l	
RCG-2		1 ft		24-Nov-08	Temperature, sample		2	deg C	
RCG-1		15 ft		24-Nov-08	Alkalinity, total		155	mg/l	
RCG-1		15 ft		24-Nov-08	Chloride	Total	21.6	mg/l	
RCG-1		15 ft		24-Nov-08	Nitrogen, ammonia as N	Total	0.0311	mg/l	J
RCG-1		15 ft		24-Nov-08	Nitrogen, Kjeldahl	Total	1.5	mg/l	
RCG-1		15 ft		24-Nov-08	Nitrogen, Nitrite (NO2) + Nitrate (NO3) as N	Total	0.956	mg/l	
RCG-1		15 ft		24-Nov-08	Phosphorus as P	Dissolved	0.019	mg/l	
RCG-1		15 ft		24-Nov-08	Phosphorus as P	Total	0.132	mg/l	
RCG-1		15 ft		24-Nov-08	Solids, suspended, volatile		16	mg/l	
RCG-1		15 ft		24-Nov-08	Solids, Total Suspended (TSS)		18	mg/l	
RCG-1		15 ft		24-Nov-08	Temperature, sample		2	deg C	
RCG-3		1 ft		24-Nov-08	Alkalinity, total		180	mg/l	
RCG-3		1 ft		24-Nov-08	Chloride	Total	25.9	mg/l	
RCG-3		1 ft		24-Nov-08	Nitrogen, ammonia as N	Total	0.0301	mg/l	J
RCG-3		1 ft		24-Nov-08	Nitrogen, Kjeldahl	Total	1.1	mg/l	
RCG-3		1 ft		24-Nov-08	Nitrogen, Nitrite (NO2) + Nitrate (NO3) as N	Total	2.29	mg/l	
RCG-3		1 ft		24-Nov-08	Phosphorus as P	Dissolved	0.071	mg/l	
RCG-3		1 ft		24-Nov-08	Phosphorus as P	Total	0.171	mg/l	

StationCode	WaterbodyName	SampleDepth	SampleDepthUnits	CollectionDate	Analyte	SampleFraction	Result	ResultUnits	Qualifier
RCG-3		1 ft		24-Nov-08	Solids, suspended, volatile		10	mg/l	
RCG-3		1 ft		24-Nov-08	Solids, Total Suspended (TSS)		15	mg/l	
RCG-3		1 ft		24-Nov-08	Temperature, sample		2	deg C	
RCG-3		2 ft		24-Nov-08	Chlorophyll a, corrected for pheophytin	Total	69.3	ug/l	
RCG-3		2 ft		24-Nov-08	Chlorophyll a, uncorrected for pheophytin	Total	69.8	ug/l	
RCG-3		2 ft		24-Nov-08	Chlorophyll-b	Total		ug/l	ND
RCG-3		2 ft		24-Nov-08	Chlorophyll-c	Total	11.9	ug/l	
RCG-3		2 ft		24-Nov-08	Temperature, sample		0	deg C	
RCG-2		4 ft		24-Nov-08	Chlorophyll a, corrected for pheophytin	Total	105	ug/l	
RCG-2		4 ft		24-Nov-08	Chlorophyll a, uncorrected for pheophytin	Total	108	ug/l	
RCG-2		4 ft		24-Nov-08	Chlorophyll-b	Total		ug/l	ND
RCG-2		4 ft		24-Nov-08	Chlorophyll-c	Total	18.2	ug/l	
RCG-2		4 ft		24-Nov-08	Temperature, sample		0	deg C	
RCG-1		4 ft		24-Nov-08	Chlorophyll a, corrected for pheophytin	Total	118	ug/l	
RCG-1		4 ft		24-Nov-08	Chlorophyll a, uncorrected for pheophytin	Total	119	ug/l	
RCG-1		4 ft		24-Nov-08	Chlorophyll-b	Total		ug/l	ND
RCG-1		4 ft		24-Nov-08	Chlorophyll-c	Total	19.5	ug/l	
RCG-1		4 ft		24-Nov-08	Temperature, sample		0	deg C	
C-21				17-Dec-08	Aluminum	Dissolved		ug/l	ND
C-21				17-Dec-08	Aluminum	Total	53.1	ug/l	J
C-21				17-Dec-08	Arsenic	Dissolved		ug/l	ND
C-21				17-Dec-08	Arsenic	Total		ug/l	ND
C-21				17-Dec-08	Barium	Dissolved	64.1	ug/l	
C-21				17-Dec-08	Barium	Total	67	ug/l	
C-21				17-Dec-08	Boron	Dissolved	19.6	ug/l	
C-21				17-Dec-08	Boron	Total	18.7	ug/l	
C-21				17-Dec-08	Cadmium	Dissolved	0.3	ug/l	J
C-21				17-Dec-08	Cadmium	Total	0.35	ug/l	J
C-21				17-Dec-08	Calcium	Dissolved	66400	ug/l	
C-21				17-Dec-08	Calcium	Total	65900	ug/l	
C-21				17-Dec-08	Carbon, organic	Total	3.89	mg/l	
C-21				17-Dec-08	Chloride	Total	34.8	mg/l	
C-21				17-Dec-08	Chromium	Dissolved	0.25	ug/l	J
C-21				17-Dec-08	Chromium	Total	0.54	ug/l	J
C-21				17-Dec-08	Cobalt	Dissolved		ug/l	ND
C-21				17-Dec-08	Cobalt	Total		ug/l	ND
C-21				17-Dec-08	Copper	Dissolved	2.38	ug/l	J
C-21				17-Dec-08	Copper	Total	2.36	ug/l	J
C-21				17-Dec-08	Cyanide	Total		mg/l	ND
C-21				17-Dec-08	Hardness, Ca + Mg	Total	279000	ug/l	C
C-21				17-Dec-08	Iron	Dissolved	21.7	ug/l	J
C-21				17-Dec-08	Iron	Total	495	ug/l	
C-21				17-Dec-08	Lead	Dissolved		ug/l	ND
C-21				17-Dec-08	Lead	Total		ug/l	ND
C-21				17-Dec-08	Magnesium	Dissolved	27500	ug/l	
C-21				17-Dec-08	Magnesium	Total	27800	ug/l	
C-21				17-Dec-08	Manganese	Dissolved	166	ug/l	
C-21				17-Dec-08	Manganese	Total	168	ug/l	
C-21				17-Dec-08	Nickel	Dissolved	0.87	ug/l	J
C-21				17-Dec-08	Nickel	Total	0.67	ug/l	J
C-21				17-Dec-08	Nitrogen, ammonia as N	Total	0.11	mg/l	
C-21				17-Dec-08	Nitrogen, Kjeldahl	Total	0.251	mg/l	J
C-21				17-Dec-08	Nitrogen, Nitrite (NO2) + Nitrate (NO3) as N	Total	1.49	mg/l	
C-21				17-Dec-08	Phosphorus as P	Dissolved	0.033	mg/l	
C-21				17-Dec-08	Phosphorus as P	Total	0.082	mg/l	
C-21				17-Dec-08	Potassium	Dissolved	4280	ug/l	
C-21				17-Dec-08	Potassium	Total	4440	ug/l	
C-21				17-Dec-08	Silver	Dissolved		ug/l	J5,ND
C-21				17-Dec-08	Silver	Total		ug/l	J5,ND
C-21				17-Dec-08	Sodium	Dissolved	20200	ug/l	
C-21				17-Dec-08	Sodium	Total	19900	ug/l	
C-21				17-Dec-08	Solids, suspended, volatile		6	mg/l	
C-21				17-Dec-08	Solids, Total Suspended (TSS)		5	mg/l	
C-21				17-Dec-08	Strontium	Dissolved	152	ug/l	
C-21				17-Dec-08	Strontium	Total	152	ug/l	
C-21				17-Dec-08	Sulfate	Total	68.1	mg/l	
C-21				17-Dec-08	Temperature, sample		1	deg C	
C-21				17-Dec-08	Zinc	Dissolved	1.26	ug/l	J
C-21				17-Dec-08	Zinc	Total		ug/l	ND
C-21				25-Jan-06	Dissolved oxygen (DO)		13.3	mg/l	
C-21				25-Jan-06	pH		8.4		
C-21				25-Jan-06	Specific conductance		680	umho/cm	
C-21				25-Jan-06	Temperature, air		3	deg C	
C-21				25-Jan-06	Temperature, water		3	deg C	
C-21				25-Jan-06	Turbidity		4.3	NTU	
C-21				23-Feb-06	Dissolved oxygen (DO)		13.5	mg/l	
C-21				23-Feb-06	pH		8.3		
C-21				23-Feb-06	Specific conductance		610	umho/cm	
C-21				23-Feb-06	Temperature, air		11	deg C	
C-21				23-Feb-06	Temperature, water		2.4	deg C	
C-21				23-Feb-06	Turbidity		6.8	NTU	
C-21				24-Apr-06	Dissolved oxygen (DO)		8.8	mg/l	
C-21				24-Apr-06	pH		8		
C-21				24-Apr-06	Specific conductance		500	umho/cm	
C-21				24-Apr-06	Temperature, air		22	deg C	
C-21				24-Apr-06	Temperature, water		18.3	deg C	
C-21				24-Apr-06	Turbidity		16	NTU	
C-21				16-May-06	Dissolved oxygen (DO)		8.4	mg/l	
C-21				16-May-06	pH		7.7		
C-21				16-May-06	Specific conductance		389	umho/cm	

StationCode	WaterbodyName	SampleDepth	SampleDepthUnits	CollectionDate	Analyte	SampleFraction	Result	ResultUnits	Qualifier
C-21				16-May-06	Temperature, air		15	deg C	
C-21				16-May-06	Temperature, water		13	deg C	
C-21				16-May-06	Turbidity		210	NTU	
C-21				06-Jun-06	Dissolved oxygen (DO)		6	mg/l	
C-21				06-Jun-06	pH		7.6		
C-21				06-Jun-06	Specific conductance		524	umho/cm	
C-21				06-Jun-06	Temperature, air		26	deg C	
C-21				06-Jun-06	Temperature, water		23	deg C	
C-21				06-Jun-06	Turbidity		24	NTU	
C-21				13-Jul-06	Dissolved oxygen (DO)		4.5	mg/l	
C-21				13-Jul-06	pH		7.6		
C-21				13-Jul-06	Specific conductance		500	umho/cm	
C-21				13-Jul-06	Temperature, air		26	deg C	
C-21				13-Jul-06	Temperature, water		25	deg C	
C-21				13-Jul-06	Turbidity		28	NTU	
C-21				27-Sep-06	Dissolved oxygen (DO)		8.6	mg/l	
C-21				27-Sep-06	pH		7.7		
C-21				27-Sep-06	Specific conductance		371	umho/cm	
C-21				27-Sep-06	Temperature, air		28	deg C	
C-21				27-Sep-06	Temperature, water		18.8	deg C	
C-21				27-Sep-06	Turbidity		11	NTU	
C-21				18-Oct-06	Dissolved oxygen (DO)		7.3	mg/l	
C-21				18-Oct-06	pH		7.5		
C-21				18-Oct-06	Specific conductance		200	umho/cm	
C-21				18-Oct-06	Temperature, air		17	deg C	
C-21				18-Oct-06	Temperature, water		12.7	deg C	
C-21				18-Oct-06	Turbidity		60	NTU	
C-21				13-Nov-06	Dissolved oxygen (DO)		7.7	mg/l	
C-21				13-Nov-06	pH		8		
C-21				13-Nov-06	Specific conductance		497	umho/cm	
C-21				13-Nov-06	Temperature, air		8	deg C	
C-21				13-Nov-06	Temperature, water		8.4	deg C	
C-21				13-Nov-06	Turbidity		12	NTU	
C-21				08-Jan-07	Dissolved oxygen (DO)		11.7	mg/l	
C-21				08-Jan-07	pH		8.4		
C-21				08-Jan-07	Specific conductance		443	umho/cm	
C-21				08-Jan-07	Temperature, air		5	deg C	
C-21				08-Jan-07	Temperature, water		4.5	deg C	
C-21				08-Jan-07	Turbidity		60	NTU	
C-21				16-May-07	Dissolved oxygen (DO)		3.8	mg/l	
C-21				16-May-07	pH		7.6		
C-21				16-May-07	Specific conductance		611	umho/cm	
C-21				16-May-07	Temperature, air		14	deg C	
C-21				16-May-07	Temperature, water		20.4	deg C	
C-21				16-May-07	Turbidity		15	NTU	
C-21				05-Jun-07	Dissolved oxygen (DO)		7.5	mg/l	
C-21				05-Jun-07	pH		7.8		
C-21				05-Jun-07	Specific conductance		635	umho/cm	
C-21				05-Jun-07	Temperature, air		22	deg C	
C-21				05-Jun-07	Temperature, water		23	deg C	
C-21				05-Jun-07	Turbidity		17	NTU	
C-21				04-Oct-07	Dissolved oxygen (DO)		6.7	mg/l	
C-21				04-Oct-07	pH		7.8		
C-21				04-Oct-07	Specific conductance		356	umho/cm	
C-21				04-Oct-07	Temperature, air		18	deg C	
C-21				04-Oct-07	Temperature, water		20.2	deg C	
C-21				04-Oct-07	Turbidity		14	NTU	
C-24				15-May-07	Dissolved oxygen (DO)		7.5	mg/l	
C-24				15-May-07	pH		7.9		
C-24				15-May-07	Specific conductance		1283	umho/cm	
C-24				15-May-07	Temperature, air		28	deg C	
C-24				15-May-07	Temperature, water		21	deg C	
C-24				15-May-07	Turbidity		4.5	NTU	
C-24				04-Jun-07	Dissolved oxygen (DO)		6.2	mg/l	
C-24				04-Jun-07	pH		7.6		
C-24				04-Jun-07	Specific conductance		1300	umho/cm	
C-24				04-Jun-07	Temperature, air		20	deg C	
C-24				04-Jun-07	Temperature, water		20.4	deg C	
C-24				04-Jun-07	Turbidity		6	NTU	
C-24				03-Oct-07	Dissolved oxygen (DO)		5.7	mg/l	
C-24				03-Oct-07	pH		7.9		
C-24				03-Oct-07	Specific conductance		1470	umho/cm	
C-24				03-Oct-07	Temperature, air		24	deg C	
C-24				03-Oct-07	Temperature, water		20.2	deg C	
C-24				03-Oct-07	Turbidity		2.4	NTU	
C-24	Little Wabash River			15-May-07	Alkalinity, total		362	mg/l	
C-24	Little Wabash River			15-May-07	Carbon, organic	Total	3.4	mg/l	
C-24	Little Wabash River			15-May-07	Chloride	Total	53	mg/l	
C-24	Little Wabash River			15-May-07	Cyanide	Total		mg/l	ND
C-24	Little Wabash River			15-May-07	Fluorides	Total	0.24	mg/l	
C-24	Little Wabash River			15-May-07	Nitrogen, ammonia as N	Total	0.42	mg/l	
C-24	Little Wabash River			15-May-07	Nitrogen, Kjeldahl	Total	1.2	mg/l	
C-24	Little Wabash River			15-May-07	Nitrogen, Nitrate (NO3) as N	Total		mg/l	ND
C-24	Little Wabash River			15-May-07	Nitrogen, Nitrite (NO2) + Nitrate (NO3) as N	Total	1.5	mg/l	
C-24	Little Wabash River			15-May-07	Phosphorus as P	Dissolved	0.019	mg/l	
C-24	Little Wabash River			15-May-07	Phosphorus as P	Total	0.052	mg/l	
C-24	Little Wabash River			15-May-07	Solids, suspended, volatile			mg/l	ND
C-24	Little Wabash River			15-May-07	Solids, Total Suspended (TSS)			8	mg/l
C-24	Little Wabash River			15-May-07	Sulfate	Total	39	mg/l	
C-24	Little Wabash River			15-May-07	Temperature, sample		5.4	deg C	

StationCode	WaterbodyName	SampleDepth	SampleDepthUnits	CollectionDate	Analyte	SampleFraction	Result	ResultUnits	Qualifier
C-21	LITTLE WABASH RIVER			05-Jun-07	Temperature, sample		2.6	deg C	
C-21	LITTLE WABASH RIVER			05-Jun-07	Temperature, sample		2.6	deg C	
C-24	LITTLE WABASH RIVER			03-Oct-07	Alkalinity, total		366	mg/l	
C-24	LITTLE WABASH RIVER			03-Oct-07	Carbon, organic	Total	7.56	mg/l	
C-24	LITTLE WABASH RIVER			03-Oct-07	Chloride	Total	256	mg/l	
C-24	LITTLE WABASH RIVER			03-Oct-07	Cyanide	Weak Acid Diss		mg/l	ND
C-24	LITTLE WABASH RIVER			03-Oct-07	Fluorides	Total	0.149	mg/l	
C-24	LITTLE WABASH RIVER			03-Oct-07	Nitrogen, ammonia as N	Total		mg/l	ND
C-24	LITTLE WABASH RIVER			03-Oct-07	Nitrogen, Kjeldahl	Total	0.39	mg/l	J
C-24	LITTLE WABASH RIVER			03-Oct-07	Nitrogen, Nitrate (NO3) as N	Total		mg/l	ND
C-24	LITTLE WABASH RIVER			03-Oct-07	Nitrogen, Nitrite (NO2) + Nitrate (NO3) as N	Total		mg/l	ND
C-24	LITTLE WABASH RIVER			03-Oct-07	Nitrogen, Nitrite (NO2) as N	Total		mg/l	ND
C-24	LITTLE WABASH RIVER			03-Oct-07	Phosphorus as P	Dissolved	0.239	mg/l	
C-24	LITTLE WABASH RIVER			03-Oct-07	Phosphorus as P	Total	0.274	mg/l	
C-24	LITTLE WABASH RIVER			03-Oct-07	Solids, suspended, volatile			mg/l	ND
C-24	LITTLE WABASH RIVER			03-Oct-07	Solids, Total Suspended (TSS)			mg/l	ND
C-24	LITTLE WABASH RIVER			03-Oct-07	Sulfate	Total	17.6	mg/l	
C-24	LITTLE WABASH RIVER			03-Oct-07	Temperature, sample		1.4	deg C	
C-21	LITTLE WABASH RIVER			04-Oct-07	Alkalinity, total		152	mg/l	
C-21	LITTLE WABASH RIVER			04-Oct-07	Carbon, organic	Total	5.79	mg/l	
C-21	LITTLE WABASH RIVER			04-Oct-07	Chloride	Total	12.8	mg/l	
C-21	LITTLE WABASH RIVER			04-Oct-07	Cyanide	Weak Acid Diss		mg/l	ND
C-21	LITTLE WABASH RIVER			04-Oct-07	Fluorides	Total	0.234	mg/l	
C-21	LITTLE WABASH RIVER			04-Oct-07	Nitrogen, ammonia as N	Total		mg/l	ND
C-21	LITTLE WABASH RIVER			04-Oct-07	Nitrogen, Kjeldahl	Total	0.4	mg/l	J
C-21	LITTLE WABASH RIVER			04-Oct-07	Nitrogen, Nitrate (NO3) as N	Total		mg/l	ND
C-21	LITTLE WABASH RIVER			04-Oct-07	Nitrogen, Nitrite (NO2) + Nitrate (NO3) as N	Total		mg/l	ND
C-21	LITTLE WABASH RIVER			04-Oct-07	Nitrogen, Nitrite (NO2) as N	Total		mg/l	ND
C-21	LITTLE WABASH RIVER			04-Oct-07	Phosphorus as P	Dissolved	0.167	mg/l	
C-21	LITTLE WABASH RIVER			04-Oct-07	Phosphorus as P	Total	0.169	mg/l	
C-21	LITTLE WABASH RIVER			04-Oct-07	Solids, suspended, volatile			mg/l	ND
C-21	LITTLE WABASH RIVER			04-Oct-07	Solids, Total Suspended (TSS)		14	mg/l	
C-21	LITTLE WABASH RIVER			04-Oct-07	Sulfate	Total	13.2	mg/l	
C-21	LITTLE WABASH RIVER			04-Oct-07	Temperature, sample		1.4	deg C	
C-21	LITTLE WABASH RIVER			25-Jan-06	Aluminum	Dissolved	42	ug/l	J
C-21	LITTLE WABASH RIVER			25-Jan-06	Aluminum	Total	110	ug/l	
C-21	LITTLE WABASH RIVER			25-Jan-06	Barium	Dissolved	67	ug/l	
C-21	LITTLE WABASH RIVER			25-Jan-06	Barium	Total	70	ug/l	
C-21	LITTLE WABASH RIVER			25-Jan-06	Beryllium	Dissolved		ug/l	ND
C-21	LITTLE WABASH RIVER			25-Jan-06	Beryllium	Total		ug/l	ND
C-21	LITTLE WABASH RIVER			25-Jan-06	Boron	Dissolved	39	ug/l	J
C-21	LITTLE WABASH RIVER			25-Jan-06	Boron	Total	37	ug/l	
C-21	LITTLE WABASH RIVER			25-Jan-06	Cadmium	Dissolved		ug/l	ND
C-21	LITTLE WABASH RIVER			25-Jan-06	Cadmium	Total		ug/l	ND
C-21	LITTLE WABASH RIVER			25-Jan-06	Calcium	Dissolved	72000	ug/l	
C-21	LITTLE WABASH RIVER			25-Jan-06	Calcium	Total	74000	ug/l	
C-21	LITTLE WABASH RIVER			25-Jan-06	Carbon, organic	Total	4.8	mg/l	
C-21	LITTLE WABASH RIVER			25-Jan-06	Chloride	Total	43.5	mg/l	
C-21	LITTLE WABASH RIVER			25-Jan-06	Chromium	Dissolved		ug/l	ND
C-21	LITTLE WABASH RIVER			25-Jan-06	Chromium	Total		ug/l	ND
C-21	LITTLE WABASH RIVER			25-Jan-06	Cobalt	Dissolved		ug/l	ND
C-21	LITTLE WABASH RIVER			25-Jan-06	Cobalt	Total		ug/l	ND
C-21	LITTLE WABASH RIVER			25-Jan-06	Copper	Dissolved	5.1	ug/l	
C-21	LITTLE WABASH RIVER			25-Jan-06	Copper	Total	3.2	ug/l	J
C-21	LITTLE WABASH RIVER			25-Jan-06	Hardness, Ca + Mg	Total	32000	ug/l	C
C-21	LITTLE WABASH RIVER			25-Jan-06	Iron	Dissolved		ug/l	ND
C-21	LITTLE WABASH RIVER			25-Jan-06	Iron	Total	340	ug/l	
C-21	LITTLE WABASH RIVER			25-Jan-06	Lead	Dissolved		ug/l	ND
C-21	LITTLE WABASH RIVER			25-Jan-06	Lead	Total		ug/l	ND
C-21	LITTLE WABASH RIVER			25-Jan-06	Magnesium	Dissolved	32000	ug/l	
C-21	LITTLE WABASH RIVER			25-Jan-06	Magnesium	Total	33000	ug/l	
C-21	LITTLE WABASH RIVER			25-Jan-06	Manganese	Dissolved	92	ug/l	
C-21	LITTLE WABASH RIVER			25-Jan-06	Manganese	Total	100	ug/l	
C-21	LITTLE WABASH RIVER			25-Jan-06	Nickel	Dissolved		ug/l	ND
C-21	LITTLE WABASH RIVER			25-Jan-06	Nickel	Total		ug/l	ND
C-21	LITTLE WABASH RIVER			25-Jan-06	Nitrogen, ammonia as N	Total		mg/l	ND
C-21	LITTLE WABASH RIVER			25-Jan-06	Nitrogen, Kjeldahl	Total		mg/l	ND,X
C-21	LITTLE WABASH RIVER			25-Jan-06	Nitrogen, Nitrite (NO2) + Nitrate (NO3) as N	Total	4.95	mg/l	
C-21	LITTLE WABASH RIVER			25-Jan-06	Phosphorus as P	Dissolved	0.014	mg/l	
C-21	LITTLE WABASH RIVER			25-Jan-06	Phosphorus as P	Total	0.043	mg/l	
C-21	LITTLE WABASH RIVER			25-Jan-06	Potassium	Dissolved	3900	ug/l	
C-21	LITTLE WABASH RIVER			25-Jan-06	Potassium	Total	3700	ug/l	
C-21	LITTLE WABASH RIVER			25-Jan-06	Silver	Dissolved		ug/l	ND
C-21	LITTLE WABASH RIVER			25-Jan-06	Silver	Total		ug/l	ND
C-21	LITTLE WABASH RIVER			25-Jan-06	Sodium	Dissolved	23000	ug/l	
C-21	LITTLE WABASH RIVER			25-Jan-06	Sodium	Total	23000	ug/l	
C-21	LITTLE WABASH RIVER			25-Jan-06	Solids, suspended, volatile		2	mg/l	J,X
C-21	LITTLE WABASH RIVER			25-Jan-06	Solids, Total Suspended (TSS)		1	mg/l	J,X
C-21	LITTLE WABASH RIVER			25-Jan-06	Strontium	Dissolved	160	ug/l	
C-21	LITTLE WABASH RIVER			25-Jan-06	Strontium	Total	160	ug/l	
C-21	LITTLE WABASH RIVER			25-Jan-06	Sulfate	Total	64	mg/l	
C-21	LITTLE WABASH RIVER			25-Jan-06	Temperature, sample		3	deg C	
C-21	LITTLE WABASH RIVER			25-Jan-06	Temperature, sample		3	deg C	
C-21	LITTLE WABASH RIVER			25-Jan-06	Vanadium	Dissolved		ug/l	ND
C-21	LITTLE WABASH RIVER			25-Jan-06	Vanadium	Total		ug/l	ND
C-21	LITTLE WABASH RIVER			25-Jan-06	Zinc	Dissolved	3.7	ug/l	J
C-21	LITTLE WABASH RIVER			25-Jan-06	Zinc	Total	4.8	ug/l	J
C-21	LITTLE WABASH RIVER			23-Feb-06	Aluminum	Dissolved		ug/l	ND
C-21	LITTLE WABASH RIVER			23-Feb-06	Aluminum	Total	65	ug/l	J
C-21	LITTLE WABASH RIVER			23-Feb-06	Barium	Dissolved	61	ug/l	

StationCode	WaterbodyName	SampleDepth	SampleDepthUnits	CollectionDate	Analyte	SampleFraction	Result	ResultUnits	Qualifier
C-21	LITTLE WABASH RIVER			23-Feb-06	Barium	Total	62	ug/l	
C-21	LITTLE WABASH RIVER			23-Feb-06	Beryllium	Dissolved		ug/l	ND
C-21	LITTLE WABASH RIVER			23-Feb-06	Beryllium	Total		ug/l	ND
C-21	LITTLE WABASH RIVER			23-Feb-06	Boron	Dissolved	37	ug/l	J
C-21	LITTLE WABASH RIVER			23-Feb-06	Boron	Total	32	ug/l	
C-21	LITTLE WABASH RIVER			23-Feb-06	Cadmium	Dissolved		ug/l	ND
C-21	LITTLE WABASH RIVER			23-Feb-06	Cadmium	Total		ug/l	ND
C-21	LITTLE WABASH RIVER			23-Feb-06	Calcium	Dissolved	62000	ug/l	
C-21	LITTLE WABASH RIVER			23-Feb-06	Calcium	Total	62000	ug/l	
C-21	LITTLE WABASH RIVER			23-Feb-06	Carbon, organic	Total	5.4	mg/l	
C-21	LITTLE WABASH RIVER			23-Feb-06	Chloride	Total	36.2	mg/l	
C-21	LITTLE WABASH RIVER			23-Feb-06	Chromium	Dissolved		ug/l	ND
C-21	LITTLE WABASH RIVER			23-Feb-06	Chromium	Total		ug/l	ND
C-21	LITTLE WABASH RIVER			23-Feb-06	Cobalt	Dissolved		ug/l	ND
C-21	LITTLE WABASH RIVER			23-Feb-06	Cobalt	Total		ug/l	ND
C-21	LITTLE WABASH RIVER			23-Feb-06	Copper	Dissolved		ug/l	ND
C-21	LITTLE WABASH RIVER			23-Feb-06	Copper	Total	4.6	ug/l	J
C-21	LITTLE WABASH RIVER			23-Feb-06	Hardness, Ca + Mg	Total	280000	ug/l	C
C-21	LITTLE WABASH RIVER			23-Feb-06	Iron	Dissolved		ug/l	ND
C-21	LITTLE WABASH RIVER			23-Feb-06	Iron	Total	350	ug/l	
C-21	LITTLE WABASH RIVER			23-Feb-06	Lead	Dissolved	0.29	ug/l	J
C-21	LITTLE WABASH RIVER			23-Feb-06	Lead	Total	5.5	ug/l	J3,V
C-21	LITTLE WABASH RIVER			23-Feb-06	Magnesium	Dissolved	30000	ug/l	
C-21	LITTLE WABASH RIVER			23-Feb-06	Magnesium	Total	30000	ug/l	
C-21	LITTLE WABASH RIVER			23-Feb-06	Manganese	Dissolved	140	ug/l	
C-21	LITTLE WABASH RIVER			23-Feb-06	Manganese	Total	150	ug/l	
C-21	LITTLE WABASH RIVER			23-Feb-06	Nickel	Dissolved		ug/l	ND
C-21	LITTLE WABASH RIVER			23-Feb-06	Nickel	Total		ug/l	ND
C-21	LITTLE WABASH RIVER			23-Feb-06	Nitrogen, ammonia as N	Total		mg/l	ND
C-21	LITTLE WABASH RIVER			23-Feb-06	Nitrogen, Kjeldahl	Total		mg/l	ND
C-21	LITTLE WABASH RIVER			23-Feb-06	Nitrogen, Nitrite (NO2) + Nitrate (NO3) as N	Total	2.12	mg/l	
C-21	LITTLE WABASH RIVER			23-Feb-06	Phosphorus as P	Dissolved	0.011	mg/l	
C-21	LITTLE WABASH RIVER			23-Feb-06	Phosphorus as P	Total	0.047	mg/l	
C-21	LITTLE WABASH RIVER			23-Feb-06	Potassium	Dissolved	2800	ug/l	
C-21	LITTLE WABASH RIVER			23-Feb-06	Potassium	Total	2700	ug/l	
C-21	LITTLE WABASH RIVER			23-Feb-06	Silver	Dissolved		ug/l	ND
C-21	LITTLE WABASH RIVER			23-Feb-06	Silver	Total		ug/l	ND
C-21	LITTLE WABASH RIVER			23-Feb-06	Sodium	Dissolved	18000	ug/l	
C-21	LITTLE WABASH RIVER			23-Feb-06	Sodium	Total	18000	ug/l	
C-21	LITTLE WABASH RIVER			23-Feb-06	Solids, suspended, volatile		6	mg/l	J6,X
C-21	LITTLE WABASH RIVER			23-Feb-06	Solids, Total Suspended (TSS)		7	mg/l	X
C-21	LITTLE WABASH RIVER			23-Feb-06	Strontium	Dissolved	140	ug/l	
C-21	LITTLE WABASH RIVER			23-Feb-06	Strontium	Total	140	ug/l	
C-21	LITTLE WABASH RIVER			23-Feb-06	Sulfate	Total	50.5	mg/l	X
C-21	LITTLE WABASH RIVER			23-Feb-06	Temperature, sample		1	deg C	
C-21	LITTLE WABASH RIVER			23-Feb-06	Temperature, sample		1	deg C	
C-21	LITTLE WABASH RIVER			23-Feb-06	Vanadium	Dissolved		ug/l	ND
C-21	LITTLE WABASH RIVER			23-Feb-06	Vanadium	Total		ug/l	ND
C-21	LITTLE WABASH RIVER			23-Feb-06	Zinc	Dissolved		ug/l	ND
C-21	LITTLE WABASH RIVER			23-Feb-06	Zinc	Total		ug/l	ND
C-21	LITTLE WABASH RIVER			24-Apr-06	Aluminum	Dissolved	67	ug/l	J
C-21	LITTLE WABASH RIVER			24-Apr-06	Aluminum	Total	330	ug/l	
C-21	LITTLE WABASH RIVER			24-Apr-06	Antimony	Dissolved		ug/l	ND
C-21	LITTLE WABASH RIVER			24-Apr-06	Antimony	Total		ug/l	ND
C-21	LITTLE WABASH RIVER			24-Apr-06	Arsenic	Dissolved		ug/l	ND
C-21	LITTLE WABASH RIVER			24-Apr-06	Arsenic	Total		ug/l	ND
C-21	LITTLE WABASH RIVER			24-Apr-06	Barium	Dissolved	70	ug/l	
C-21	LITTLE WABASH RIVER			24-Apr-06	Barium	Total	81	ug/l	
C-21	LITTLE WABASH RIVER			24-Apr-06	Beryllium	Dissolved		ug/l	ND
C-21	LITTLE WABASH RIVER			24-Apr-06	Beryllium	Total		ug/l	ND
C-21	LITTLE WABASH RIVER			24-Apr-06	Boron	Dissolved	30	ug/l	
C-21	LITTLE WABASH RIVER			24-Apr-06	Boron	Total	31	ug/l	J
C-21	LITTLE WABASH RIVER			24-Apr-06	Cadmium	Dissolved		ug/l	ND
C-21	LITTLE WABASH RIVER			24-Apr-06	Cadmium	Total		ug/l	ND
C-21	LITTLE WABASH RIVER			24-Apr-06	Calcium	Dissolved	55000	ug/l	
C-21	LITTLE WABASH RIVER			24-Apr-06	Calcium	Total	58000	ug/l	
C-21	LITTLE WABASH RIVER			24-Apr-06	Chloride	Total	23.2	mg/l	
C-21	LITTLE WABASH RIVER			24-Apr-06	Chromium	Dissolved		ug/l	ND
C-21	LITTLE WABASH RIVER			24-Apr-06	Chromium	Total		ug/l	ND
C-21	LITTLE WABASH RIVER			24-Apr-06	Cobalt	Dissolved		ug/l	ND
C-21	LITTLE WABASH RIVER			24-Apr-06	Cobalt	Total		ug/l	ND
C-21	LITTLE WABASH RIVER			24-Apr-06	Copper	Dissolved		ug/l	ND
C-21	LITTLE WABASH RIVER			24-Apr-06	Copper	Total		ug/l	ND
C-21	LITTLE WABASH RIVER			24-Apr-06	Iron	Dissolved		ug/l	ND
C-21	LITTLE WABASH RIVER			24-Apr-06	Iron	Total	580	ug/l	
C-21	LITTLE WABASH RIVER			24-Apr-06	Lead	Dissolved		ug/l	ND
C-21	LITTLE WABASH RIVER			24-Apr-06	Lead	Total		ug/l	ND
C-21	LITTLE WABASH RIVER			24-Apr-06	Magnesium	Dissolved	22000	ug/l	
C-21	LITTLE WABASH RIVER			24-Apr-06	Magnesium	Total	24000	ug/l	
C-21	LITTLE WABASH RIVER			24-Apr-06	Manganese	Dissolved	87	ug/l	
C-21	LITTLE WABASH RIVER			24-Apr-06	Manganese	Total	170	ug/l	
C-21	LITTLE WABASH RIVER			24-Apr-06	Nickel	Dissolved		ug/l	ND
C-21	LITTLE WABASH RIVER			24-Apr-06	Nickel	Total		ug/l	ND
C-21	LITTLE WABASH RIVER			24-Apr-06	Potassium	Dissolved		ug/l	ND
C-21	LITTLE WABASH RIVER			24-Apr-06	Potassium	Total		ug/l	ND
C-21	LITTLE WABASH RIVER			24-Apr-06	Selenium	Dissolved		ug/l	ND
C-21	LITTLE WABASH RIVER			24-Apr-06	Selenium	Total		ug/l	ND
C-21	LITTLE WABASH RIVER			24-Apr-06	Silver	Dissolved		ug/l	ND
C-21	LITTLE WABASH RIVER			24-Apr-06	Silver	Total		ug/l	ND
C-21	LITTLE WABASH RIVER			24-Apr-06	Sodium	Dissolved	12000	ug/l	

StationCode	WaterbodyName	SampleDepth	SampleDepthUnits	CollectionDate	Analyte	SampleFraction	Result	ResultUnits	Qualifier
C-21	LITTLE WABASH RIVER			24-Apr-06	Sodium	Total	12000	ug/l	
C-21	LITTLE WABASH RIVER			24-Apr-06	Solids, suspended, volatile		7	mg/l	V,X
C-21	LITTLE WABASH RIVER			24-Apr-06	Solids, Total Suspended (TSS)		18	mg/l	X
C-21	LITTLE WABASH RIVER			24-Apr-06	Strontium	Dissolved	120	ug/l	
C-21	LITTLE WABASH RIVER			24-Apr-06	Strontium	Total	130	ug/l	
C-21	LITTLE WABASH RIVER			24-Apr-06	Sulfate	Total	31.1	mg/l	
C-21	LITTLE WABASH RIVER			24-Apr-06	Temperature, sample		3	deg C	
C-21	LITTLE WABASH RIVER			24-Apr-06	Temperature, sample		3	deg C	
C-21	LITTLE WABASH RIVER			24-Apr-06	Thallium	Dissolved		ug/l	ND
C-21	LITTLE WABASH RIVER			24-Apr-06	Thallium	Total		ug/l	ND
C-21	LITTLE WABASH RIVER			24-Apr-06	Vanadium	Dissolved		ug/l	ND
C-21	LITTLE WABASH RIVER			24-Apr-06	Vanadium	Total		ug/l	ND
C-21	LITTLE WABASH RIVER			24-Apr-06	Zinc	Dissolved		ug/l	ND
C-21	LITTLE WABASH RIVER			24-Apr-06	Zinc	Total	5.2	ug/l	J
C-21	LITTLE WABASH RIVER			16-May-06	Aluminum	Dissolved	46	ug/l	J
C-21	LITTLE WABASH RIVER			16-May-06	Aluminum	Total	4900	ug/l	
C-21	LITTLE WABASH RIVER			16-May-06	Barium	Dissolved	50	ug/l	
C-21	LITTLE WABASH RIVER			16-May-06	Barium	Total	110	ug/l	
C-21	LITTLE WABASH RIVER			16-May-06	Beryllium	Dissolved		ug/l	ND
C-21	LITTLE WABASH RIVER			16-May-06	Beryllium	Total		ug/l	ND
C-21	LITTLE WABASH RIVER			16-May-06	Boron	Dissolved	28	ug/l	J
C-21	LITTLE WABASH RIVER			16-May-06	Boron	Total	30	ug/l	
C-21	LITTLE WABASH RIVER			16-May-06	Cadmium	Dissolved		ug/l	ND
C-21	LITTLE WABASH RIVER			16-May-06	Cadmium	Total		ug/l	ND
C-21	LITTLE WABASH RIVER			16-May-06	Calcium	Dissolved	40000	ug/l	
C-21	LITTLE WABASH RIVER			16-May-06	Calcium	Total	45000	ug/l	
C-21	LITTLE WABASH RIVER			16-May-06	Carbon, organic	Total	6.7	mg/l	
C-21	LITTLE WABASH RIVER			16-May-06	Chloride	Total	20.1	mg/l	
C-21	LITTLE WABASH RIVER			16-May-06	Chromium	Dissolved		ug/l	ND
C-21	LITTLE WABASH RIVER			16-May-06	Chromium	Total		ug/l	ND
C-21	LITTLE WABASH RIVER			16-May-06	Cobalt	Dissolved		ug/l	ND
C-21	LITTLE WABASH RIVER			16-May-06	Cobalt	Total		ug/l	ND
C-21	LITTLE WABASH RIVER			16-May-06	Copper	Dissolved		ug/l	ND
C-21	LITTLE WABASH RIVER			16-May-06	Copper	Total	8	ug/l	J
C-21	LITTLE WABASH RIVER			16-May-06	Hardness, Ca + Mg	Total	190000	ug/l	C
C-21	LITTLE WABASH RIVER			16-May-06	Iron	Dissolved	39	ug/l	J
C-21	LITTLE WABASH RIVER			16-May-06	Iron	Total	5600	ug/l	
C-21	LITTLE WABASH RIVER			16-May-06	Lead	Dissolved		ug/l	ND
C-21	LITTLE WABASH RIVER			16-May-06	Lead	Total		ug/l	ND
C-21	LITTLE WABASH RIVER			16-May-06	Magnesium	Dissolved	16000	ug/l	
C-21	LITTLE WABASH RIVER			16-May-06	Magnesium	Total	18000	ug/l	
C-21	LITTLE WABASH RIVER			16-May-06	Manganese	Dissolved	7.9	ug/l	
C-21	LITTLE WABASH RIVER			16-May-06	Manganese	Total	280	ug/l	
C-21	LITTLE WABASH RIVER			16-May-06	Nickel	Dissolved		ug/l	ND
C-21	LITTLE WABASH RIVER			16-May-06	Nickel	Total		ug/l	ND
C-21	LITTLE WABASH RIVER			16-May-06	Potassium	Dissolved	4500	ug/l	
C-21	LITTLE WABASH RIVER			16-May-06	Potassium	Total	5000	ug/l	
C-21	LITTLE WABASH RIVER			16-May-06	Silver	Dissolved		ug/l	ND
C-21	LITTLE WABASH RIVER			16-May-06	Silver	Total		ug/l	ND
C-21	LITTLE WABASH RIVER			16-May-06	Sodium	Dissolved	9700	ug/l	
C-21	LITTLE WABASH RIVER			16-May-06	Sodium	Total	10000	ug/l	
C-21	LITTLE WABASH RIVER			16-May-06	Solids, suspended, volatile		23	mg/l	X
C-21	LITTLE WABASH RIVER			16-May-06	Solids, Total Suspended (TSS)		227	mg/l	X
C-21	LITTLE WABASH RIVER			16-May-06	Strontium	Dissolved	92	ug/l	
C-21	LITTLE WABASH RIVER			16-May-06	Strontium	Total	100	ug/l	
C-21	LITTLE WABASH RIVER			16-May-06	Sulfate	Total	29.5	mg/l	Q,X
C-21	LITTLE WABASH RIVER			16-May-06	Temperature, sample		3	deg C	
C-21	LITTLE WABASH RIVER			16-May-06	Temperature, sample		3	deg C	
C-21	LITTLE WABASH RIVER			16-May-06	Vanadium	Dissolved		ug/l	ND
C-21	LITTLE WABASH RIVER			16-May-06	Vanadium	Total	10	ug/l	
C-21	LITTLE WABASH RIVER			16-May-06	Zinc	Dissolved	3.8	ug/l	J
C-21	LITTLE WABASH RIVER			16-May-06	Zinc	Total	28	ug/l	
C-21	LITTLE WABASH RIVER			06-Jun-06	Aluminum	Dissolved	55	ug/l	J
C-21	LITTLE WABASH RIVER			06-Jun-06	Aluminum	Total	580	ug/l	
C-21	LITTLE WABASH RIVER			06-Jun-06	Barium	Dissolved	81	ug/l	
C-21	LITTLE WABASH RIVER			06-Jun-06	Barium	Total	91	ug/l	
C-21	LITTLE WABASH RIVER			06-Jun-06	Beryllium	Dissolved		ug/l	ND
C-21	LITTLE WABASH RIVER			06-Jun-06	Beryllium	Total		ug/l	ND
C-21	LITTLE WABASH RIVER			06-Jun-06	Boron	Dissolved	34	ug/l	J
C-21	LITTLE WABASH RIVER			06-Jun-06	Boron	Total	32	ug/l	
C-21	LITTLE WABASH RIVER			06-Jun-06	Cadmium	Dissolved		ug/l	ND
C-21	LITTLE WABASH RIVER			06-Jun-06	Cadmium	Total		ug/l	ND
C-21	LITTLE WABASH RIVER			06-Jun-06	Calcium	Dissolved	62000	ug/l	
C-21	LITTLE WABASH RIVER			06-Jun-06	Calcium	Total	65000	ug/l	
C-21	LITTLE WABASH RIVER			06-Jun-06	Carbon, organic	Total	3.8	mg/l	
C-21	LITTLE WABASH RIVER			06-Jun-06	Chloride	Total	22.5	mg/l	
C-21	LITTLE WABASH RIVER			06-Jun-06	Chromium	Dissolved		ug/l	ND
C-21	LITTLE WABASH RIVER			06-Jun-06	Chromium	Total		ug/l	ND
C-21	LITTLE WABASH RIVER			06-Jun-06	Cobalt	Dissolved		ug/l	ND
C-21	LITTLE WABASH RIVER			06-Jun-06	Cobalt	Total		ug/l	ND
C-21	LITTLE WABASH RIVER			06-Jun-06	Copper	Dissolved		ug/l	ND
C-21	LITTLE WABASH RIVER			06-Jun-06	Copper	Total		ug/l	ND
C-21	LITTLE WABASH RIVER			06-Jun-06	Hardness, Ca + Mg	Total	270000	ug/l	C
C-21	LITTLE WABASH RIVER			06-Jun-06	Iron	Dissolved		ug/l	ND
C-21	LITTLE WABASH RIVER			06-Jun-06	Iron	Total	880	ug/l	
C-21	LITTLE WABASH RIVER			06-Jun-06	Lead	Dissolved		ug/l	ND
C-21	LITTLE WABASH RIVER			06-Jun-06	Lead	Total		ug/l	ND
C-21	LITTLE WABASH RIVER			06-Jun-06	Magnesium	Dissolved	25000	ug/l	
C-21	LITTLE WABASH RIVER			06-Jun-06	Magnesium	Total	26000	ug/l	
C-21	LITTLE WABASH RIVER			06-Jun-06	Manganese	Dissolved	140	ug/l	

StationCode	WaterbodyName	SampleDepth	SampleDepthUnits	CollectionDate	Analyte	SampleFraction	Result	ResultUnits	Qualifier
C-21	LITTLE WABASH RIVER			06-Jun-06	Manganese	Total	210	ug/l	
C-21	LITTLE WABASH RIVER			06-Jun-06	Nickel	Dissolved		ug/l	ND
C-21	LITTLE WABASH RIVER			06-Jun-06	Nickel	Total		ug/l	ND
C-21	LITTLE WABASH RIVER			06-Jun-06	Potassium	Dissolved	2700	ug/l	
C-21	LITTLE WABASH RIVER			06-Jun-06	Potassium	Total	2900	ug/l	
C-21	LITTLE WABASH RIVER			06-Jun-06	Silver	Dissolved		ug/l	ND
C-21	LITTLE WABASH RIVER			06-Jun-06	Silver	Total		ug/l	ND
C-21	LITTLE WABASH RIVER			06-Jun-06	Sodium	Dissolved	11000	ug/l	
C-21	LITTLE WABASH RIVER			06-Jun-06	Sodium	Total	12000	ug/l	
C-21	LITTLE WABASH RIVER			06-Jun-06	Solids, suspended, volatile		6	mg/l	X
C-21	LITTLE WABASH RIVER			06-Jun-06	Solids, Total Suspended (TSS)		27	mg/l	X
C-21	LITTLE WABASH RIVER			06-Jun-06	Strontium	Dissolved	140	ug/l	
C-21	LITTLE WABASH RIVER			06-Jun-06	Strontium	Total	140	ug/l	
C-21	LITTLE WABASH RIVER			06-Jun-06	Sulfate	Total	31	mg/l	
C-21	LITTLE WABASH RIVER			06-Jun-06	Temperature, sample		4	deg C	
C-21	LITTLE WABASH RIVER			06-Jun-06	Temperature, sample		4	deg C	
C-21	LITTLE WABASH RIVER			06-Jun-06	Vanadium	Dissolved		ug/l	ND
C-21	LITTLE WABASH RIVER			06-Jun-06	Vanadium	Total		ug/l	ND
C-21	LITTLE WABASH RIVER			06-Jun-06	Zinc	Dissolved	5.6	ug/l	J
C-21	LITTLE WABASH RIVER			06-Jun-06	Zinc	Total	11	ug/l	V
C-21	LITTLE WABASH RIVER			13-Jul-06	Aluminum	Dissolved	22	ug/l	J
C-21	LITTLE WABASH RIVER			13-Jul-06	Aluminum	Total	510	ug/l	
C-21	LITTLE WABASH RIVER			13-Jul-06	Barium	Dissolved	79	ug/l	
C-21	LITTLE WABASH RIVER			13-Jul-06	Barium	Total	99	ug/l	
C-21	LITTLE WABASH RIVER			13-Jul-06	Beryllium	Dissolved		ug/l	ND
C-21	LITTLE WABASH RIVER			13-Jul-06	Beryllium	Total		ug/l	ND
C-21	LITTLE WABASH RIVER			13-Jul-06	Boron	Dissolved	39	ug/l	J
C-21	LITTLE WABASH RIVER			13-Jul-06	Boron	Total	35	ug/l	
C-21	LITTLE WABASH RIVER			13-Jul-06	Cadmium	Dissolved		ug/l	ND
C-21	LITTLE WABASH RIVER			13-Jul-06	Cadmium	Total		ug/l	ND
C-21	LITTLE WABASH RIVER			13-Jul-06	Calcium	Dissolved	58000	ug/l	
C-21	LITTLE WABASH RIVER			13-Jul-06	Calcium	Total	62000	ug/l	
C-21	LITTLE WABASH RIVER			13-Jul-06	Carbon, organic	Total	4.9	mg/l	
C-21	LITTLE WABASH RIVER			13-Jul-06	Chloride	Total	21.8	mg/l	
C-21	LITTLE WABASH RIVER			13-Jul-06	Chromium	Dissolved		ug/l	ND
C-21	LITTLE WABASH RIVER			13-Jul-06	Chromium	Total		ug/l	ND
C-21	LITTLE WABASH RIVER			13-Jul-06	Cobalt	Dissolved		ug/l	ND
C-21	LITTLE WABASH RIVER			13-Jul-06	Cobalt	Total		ug/l	ND
C-21	LITTLE WABASH RIVER			13-Jul-06	Copper	Dissolved		ug/l	ND
C-21	LITTLE WABASH RIVER			13-Jul-06	Copper	Total		ug/l	ND
C-21	LITTLE WABASH RIVER			13-Jul-06	Hardness, Ca + Mg	Total	250000	ug/l	C
C-21	LITTLE WABASH RIVER			13-Jul-06	Iron	Dissolved		ug/l	ND
C-21	LITTLE WABASH RIVER			13-Jul-06	Iron	Total	910	ug/l	
C-21	LITTLE WABASH RIVER			13-Jul-06	Lead	Dissolved		ug/l	ND
C-21	LITTLE WABASH RIVER			13-Jul-06	Lead	Total		ug/l	ND
C-21	LITTLE WABASH RIVER			13-Jul-06	Magnesium	Dissolved	22000	ug/l	
C-21	LITTLE WABASH RIVER			13-Jul-06	Magnesium	Total	24000	ug/l	
C-21	LITTLE WABASH RIVER			13-Jul-06	Manganese	Dissolved	440	ug/l	
C-21	LITTLE WABASH RIVER			13-Jul-06	Manganese	Total	730	ug/l	
C-21	LITTLE WABASH RIVER			13-Jul-06	Nickel	Dissolved		ug/l	ND
C-21	LITTLE WABASH RIVER			13-Jul-06	Nickel	Total		ug/l	ND
C-21	LITTLE WABASH RIVER			13-Jul-06	Potassium	Dissolved	3100	ug/l	
C-21	LITTLE WABASH RIVER			13-Jul-06	Potassium	Total	3400	ug/l	
C-21	LITTLE WABASH RIVER			13-Jul-06	Silver	Dissolved		ug/l	ND
C-21	LITTLE WABASH RIVER			13-Jul-06	Silver	Total		ug/l	ND
C-21	LITTLE WABASH RIVER			13-Jul-06	Sodium	Dissolved	11000	ug/l	
C-21	LITTLE WABASH RIVER			13-Jul-06	Sodium	Total	12000	ug/l	
C-21	LITTLE WABASH RIVER			13-Jul-06	Solids, suspended, volatile		7	mg/l	Q
C-21	LITTLE WABASH RIVER			13-Jul-06	Solids, Total Suspended (TSS)		25	mg/l	Q
C-21	LITTLE WABASH RIVER			13-Jul-06	Strontium	Dissolved	130	ug/l	
C-21	LITTLE WABASH RIVER			13-Jul-06	Strontium	Total	140	ug/l	
C-21	LITTLE WABASH RIVER			13-Jul-06	Sulfate	Total	10.7	mg/l	
C-21	LITTLE WABASH RIVER			13-Jul-06	Temperature, sample		6	deg C	
C-21	LITTLE WABASH RIVER			13-Jul-06	Temperature, sample		6	deg C	
C-21	LITTLE WABASH RIVER			13-Jul-06	Vanadium	Dissolved		ug/l	ND
C-21	LITTLE WABASH RIVER			13-Jul-06	Vanadium	Total	3.3	ug/l	J
C-21	LITTLE WABASH RIVER			13-Jul-06	Zinc	Dissolved	3.7	ug/l	J
C-21	LITTLE WABASH RIVER			13-Jul-06	Zinc	Total	7.6	ug/l	J
C-21	LITTLE WABASH RIVER			27-Sep-06	Aluminum	Dissolved	58	ug/l	J
C-21	LITTLE WABASH RIVER			27-Sep-06	Aluminum	Total	160	ug/l	
C-21	LITTLE WABASH RIVER			27-Sep-06	Barium	Dissolved	65	ug/l	
C-21	LITTLE WABASH RIVER			27-Sep-06	Barium	Total	60	ug/l	
C-21	LITTLE WABASH RIVER			27-Sep-06	Beryllium	Dissolved		ug/l	ND
C-21	LITTLE WABASH RIVER			27-Sep-06	Beryllium	Total		ug/l	ND
C-21	LITTLE WABASH RIVER			27-Sep-06	Boron	Dissolved	40	ug/l	J
C-21	LITTLE WABASH RIVER			27-Sep-06	Boron	Total	250	ug/l	
C-21	LITTLE WABASH RIVER			27-Sep-06	Cadmium	Dissolved		ug/l	ND
C-21	LITTLE WABASH RIVER			27-Sep-06	Cadmium	Total		ug/l	ND
C-21	LITTLE WABASH RIVER			27-Sep-06	Calcium	Dissolved	47000	ug/l	
C-21	LITTLE WABASH RIVER			27-Sep-06	Calcium	Total	45000	ug/l	
C-21	LITTLE WABASH RIVER			27-Sep-06	Carbon, organic	Total	4.7	mg/l	
C-21	LITTLE WABASH RIVER			27-Sep-06	Chloride	Total	14.3	mg/l	
C-21	LITTLE WABASH RIVER			27-Sep-06	Chromium	Dissolved		ug/l	ND
C-21	LITTLE WABASH RIVER			27-Sep-06	Chromium	Total		ug/l	ND
C-21	LITTLE WABASH RIVER			27-Sep-06	Cobalt	Dissolved		ug/l	ND
C-21	LITTLE WABASH RIVER			27-Sep-06	Cobalt	Total		ug/l	ND
C-21	LITTLE WABASH RIVER			27-Sep-06	Copper	Dissolved		ug/l	ND
C-21	LITTLE WABASH RIVER			27-Sep-06	Copper	Total		ug/l	ND
C-21	LITTLE WABASH RIVER			27-Sep-06	Hardness, Ca + Mg	Total	180000	ug/l	C
C-21	LITTLE WABASH RIVER			27-Sep-06	Iron	Dissolved	33	ug/l	J

StationCode	WaterbodyName	SampleDepth	SampleDepthUnits	CollectionDate	Analyte	SampleFraction	Result	ResultUnits	Qualifier
C-21	LITTLE WABASH RIVER			27-Sep-06	Iron	Total	310	ug/l	
C-21	LITTLE WABASH RIVER			27-Sep-06	Lead	Dissolved		ug/l	ND
C-21	LITTLE WABASH RIVER			27-Sep-06	Lead	Total	29	ug/l	
C-21	LITTLE WABASH RIVER			27-Sep-06	Magnesium	Dissolved	16000	ug/l	
C-21	LITTLE WABASH RIVER			27-Sep-06	Magnesium	Total	16000	ug/l	
C-21	LITTLE WABASH RIVER			27-Sep-06	Manganese	Dissolved	220	ug/l	
C-21	LITTLE WABASH RIVER			27-Sep-06	Manganese	Total	240	ug/l	
C-21	LITTLE WABASH RIVER			27-Sep-06	Nickel	Dissolved		ug/l	ND
C-21	LITTLE WABASH RIVER			27-Sep-06	Nickel	Total		ug/l	ND
C-21	LITTLE WABASH RIVER			27-Sep-06	Potassium	Dissolved	4000	ug/l	
C-21	LITTLE WABASH RIVER			27-Sep-06	Potassium	Total	4300	ug/l	
C-21	LITTLE WABASH RIVER			27-Sep-06	Silver	Dissolved		ug/l	ND
C-21	LITTLE WABASH RIVER			27-Sep-06	Silver	Total		ug/l	ND
C-21	LITTLE WABASH RIVER			27-Sep-06	Sodium	Dissolved	13000	ug/l	
C-21	LITTLE WABASH RIVER			27-Sep-06	Sodium	Total	12000	ug/l	
C-21	LITTLE WABASH RIVER			27-Sep-06	Solids, suspended, volatile		2	mg/l	J
C-21	LITTLE WABASH RIVER			27-Sep-06	Solids, Total Suspended (TSS)		7	mg/l	
C-21	LITTLE WABASH RIVER			27-Sep-06	Strontium	Dissolved	110	ug/l	
C-21	LITTLE WABASH RIVER			27-Sep-06	Strontium	Total	100	ug/l	
C-21	LITTLE WABASH RIVER			27-Sep-06	Sulfate	Total	16.8	mg/l	J6
C-21	LITTLE WABASH RIVER			27-Sep-06	Temperature, sample		6	deg C	
C-21	LITTLE WABASH RIVER			27-Sep-06	Temperature, sample		6	deg C	
C-21	LITTLE WABASH RIVER			27-Sep-06	Vanadium	Dissolved		ug/l	ND
C-21	LITTLE WABASH RIVER			27-Sep-06	Vanadium	Total		ug/l	ND
C-21	LITTLE WABASH RIVER			27-Sep-06	Zinc	Dissolved	5.4	ug/l	J
C-21	LITTLE WABASH RIVER			27-Sep-06	Zinc	Total	2.7	ug/l	J
C-21	LITTLE WABASH RIVER			18-Oct-06	Aluminum	Dissolved		ug/l	ND
C-21	LITTLE WABASH RIVER			18-Oct-06	Aluminum	Total	1300	ug/l	
C-21	LITTLE WABASH RIVER			18-Oct-06	Barium	Dissolved	26	ug/l	
C-21	LITTLE WABASH RIVER			18-Oct-06	Barium	Total	38	ug/l	
C-21	LITTLE WABASH RIVER			18-Oct-06	Beryllium	Dissolved		ug/l	ND
C-21	LITTLE WABASH RIVER			18-Oct-06	Beryllium	Total		ug/l	ND
C-21	LITTLE WABASH RIVER			18-Oct-06	Boron	Dissolved	23	ug/l	J
C-21	LITTLE WABASH RIVER			18-Oct-06	Boron	Total	21	ug/l	
C-21	LITTLE WABASH RIVER			18-Oct-06	Cadmium	Dissolved		ug/l	ND
C-21	LITTLE WABASH RIVER			18-Oct-06	Cadmium	Total		ug/l	ND
C-21	LITTLE WABASH RIVER			18-Oct-06	Calcium	Dissolved	22000	ug/l	
C-21	LITTLE WABASH RIVER			18-Oct-06	Calcium	Total	23000	ug/l	
C-21	LITTLE WABASH RIVER			18-Oct-06	Carbon, organic	Total	5.4	mg/l	
C-21	LITTLE WABASH RIVER			18-Oct-06	Chloride	Total	11.9	mg/l	
C-21	LITTLE WABASH RIVER			18-Oct-06	Chromium	Dissolved		ug/l	ND
C-21	LITTLE WABASH RIVER			18-Oct-06	Chromium	Total	37	ug/l	
C-21	LITTLE WABASH RIVER			18-Oct-06	Cobalt	Dissolved		ug/l	ND
C-21	LITTLE WABASH RIVER			18-Oct-06	Cobalt	Total		ug/l	ND
C-21	LITTLE WABASH RIVER			18-Oct-06	Copper	Dissolved	4.6	ug/l	J
C-21	LITTLE WABASH RIVER			18-Oct-06	Copper	Total	8.4	ug/l	J
C-21	LITTLE WABASH RIVER			18-Oct-06	Hardness, Ca + Mg	Total	81000	ug/l	C
C-21	LITTLE WABASH RIVER			18-Oct-06	Iron	Dissolved	53	ug/l	
C-21	LITTLE WABASH RIVER			18-Oct-06	Iron	Total	1900	ug/l	
C-21	LITTLE WABASH RIVER			18-Oct-06	Lead	Dissolved		ug/l	ND
C-21	LITTLE WABASH RIVER			18-Oct-06	Lead	Total		ug/l	ND
C-21	LITTLE WABASH RIVER			18-Oct-06	Magnesium	Dissolved	5500	ug/l	
C-21	LITTLE WABASH RIVER			18-Oct-06	Magnesium	Total	5900	ug/l	
C-21	LITTLE WABASH RIVER			18-Oct-06	Manganese	Dissolved	15	ug/l	
C-21	LITTLE WABASH RIVER			18-Oct-06	Manganese	Total	95	ug/l	
C-21	LITTLE WABASH RIVER			18-Oct-06	Nickel	Dissolved		ug/l	ND
C-21	LITTLE WABASH RIVER			18-Oct-06	Nickel	Total	28	ug/l	
C-21	LITTLE WABASH RIVER			18-Oct-06	Potassium	Dissolved	3100	ug/l	
C-21	LITTLE WABASH RIVER			18-Oct-06	Potassium	Total	3200	ug/l	
C-21	LITTLE WABASH RIVER			18-Oct-06	Silver	Dissolved		ug/l	ND
C-21	LITTLE WABASH RIVER			18-Oct-06	Silver	Total		ug/l	ND
C-21	LITTLE WABASH RIVER			18-Oct-06	Sodium	Dissolved	8100	ug/l	
C-21	LITTLE WABASH RIVER			18-Oct-06	Sodium	Total	8500	ug/l	
C-21	LITTLE WABASH RIVER			18-Oct-06	Solids, suspended, volatile		4	mg/l	
C-21	LITTLE WABASH RIVER			18-Oct-06	Solids, Total Suspended (TSS)		32	mg/l	
C-21	LITTLE WABASH RIVER			18-Oct-06	Strontium	Dissolved	51	ug/l	
C-21	LITTLE WABASH RIVER			18-Oct-06	Strontium	Total	53	ug/l	
C-21	LITTLE WABASH RIVER			18-Oct-06	Sulfate	Total	3.67	mg/l	J
C-21	LITTLE WABASH RIVER			18-Oct-06	Temperature, sample		5	deg C	
C-21	LITTLE WABASH RIVER			18-Oct-06	Temperature, sample		5	deg C	
C-21	LITTLE WABASH RIVER			18-Oct-06	Vanadium	Dissolved		ug/l	ND
C-21	LITTLE WABASH RIVER			18-Oct-06	Vanadium	Total	3.3	ug/l	J
C-21	LITTLE WABASH RIVER			18-Oct-06	Zinc	Dissolved	3.6	ug/l	J
C-21	LITTLE WABASH RIVER			18-Oct-06	Zinc	Total	17	ug/l	
C-21	LITTLE WABASH RIVER			13-Nov-06	Aluminum	Dissolved	78	ug/l	J
C-21	LITTLE WABASH RIVER			13-Nov-06	Aluminum	Total	100	ug/l	
C-21	LITTLE WABASH RIVER			13-Nov-06	Barium	Dissolved	58	ug/l	
C-21	LITTLE WABASH RIVER			13-Nov-06	Barium	Total	76	ug/l	
C-21	LITTLE WABASH RIVER			13-Nov-06	Beryllium	Dissolved		ug/l	ND
C-21	LITTLE WABASH RIVER			13-Nov-06	Beryllium	Total		ug/l	ND
C-21	LITTLE WABASH RIVER			13-Nov-06	Boron	Dissolved	47	ug/l	J
C-21	LITTLE WABASH RIVER			13-Nov-06	Boron	Total	46	ug/l	
C-21	LITTLE WABASH RIVER			13-Nov-06	Cadmium	Dissolved		ug/l	ND
C-21	LITTLE WABASH RIVER			13-Nov-06	Cadmium	Total		ug/l	ND
C-21	LITTLE WABASH RIVER			13-Nov-06	Calcium	Dissolved	56000	ug/l	
C-21	LITTLE WABASH RIVER			13-Nov-06	Calcium	Total	55000	ug/l	
C-21	LITTLE WABASH RIVER			13-Nov-06	Carbon, organic	Total	8.9	mg/l	
C-21	LITTLE WABASH RIVER			13-Nov-06	Chloride	Total	29	mg/l	X
C-21	LITTLE WABASH RIVER			13-Nov-06	Chromium	Dissolved		ug/l	ND
C-21	LITTLE WABASH RIVER			13-Nov-06	Chromium	Total	11	ug/l	

StationCode	WaterbodyName	SampleDepth	SampleDepthUnits	CollectionDate	Analyte	SampleFraction	Result	ResultUnits	Qualifier
C-21	LITTLE WABASH RIVER			13-Nov-06	Cobalt	Dissolved		ug/l	ND
C-21	LITTLE WABASH RIVER			13-Nov-06	Cobalt	Total		ug/l	ND
C-21	LITTLE WABASH RIVER			13-Nov-06	Copper	Dissolved		ug/l	ND
C-21	LITTLE WABASH RIVER			13-Nov-06	Copper	Total		ug/l	ND
C-21	LITTLE WABASH RIVER			13-Nov-06	Hardness, Ca + Mg	Total	210000	ug/l	C
C-21	LITTLE WABASH RIVER			13-Nov-06	Iron	Dissolved	130	ug/l	
C-21	LITTLE WABASH RIVER			13-Nov-06	Iron	Total	1500	ug/l	
C-21	LITTLE WABASH RIVER			13-Nov-06	Lead	Dissolved		ug/l	ND
C-21	LITTLE WABASH RIVER			13-Nov-06	Lead	Total		ug/l	ND
C-21	LITTLE WABASH RIVER			13-Nov-06	Magnesium	Dissolved	20000	ug/l	
C-21	LITTLE WABASH RIVER			13-Nov-06	Magnesium	Total	19000	ug/l	
C-21	LITTLE WABASH RIVER			13-Nov-06	Manganese	Dissolved	1500	ug/l	
C-21	LITTLE WABASH RIVER			13-Nov-06	Manganese	Total	1500	ug/l	
C-21	LITTLE WABASH RIVER			13-Nov-06	Nickel	Dissolved		ug/l	ND
C-21	LITTLE WABASH RIVER			13-Nov-06	Nickel	Total		ug/l	ND
C-21	LITTLE WABASH RIVER			13-Nov-06	Potassium	Dissolved	9200	ug/l	
C-21	LITTLE WABASH RIVER			13-Nov-06	Potassium	Total	9400	ug/l	
C-21	LITTLE WABASH RIVER			13-Nov-06	Silver	Dissolved		ug/l	ND
C-21	LITTLE WABASH RIVER			13-Nov-06	Silver	Total		ug/l	ND
C-21	LITTLE WABASH RIVER			13-Nov-06	Sodium	Dissolved	17000	ug/l	
C-21	LITTLE WABASH RIVER			13-Nov-06	Sodium	Total	18000	ug/l	
C-21	LITTLE WABASH RIVER			13-Nov-06	Solids, suspended, volatile		3	mg/l	J
C-21	LITTLE WABASH RIVER			13-Nov-06	Solids, Total Suspended (TSS)		10	mg/l	
C-21	LITTLE WABASH RIVER			13-Nov-06	Strontium	Dissolved	120	ug/l	
C-21	LITTLE WABASH RIVER			13-Nov-06	Strontium	Total	120	ug/l	
C-21	LITTLE WABASH RIVER			13-Nov-06	Sulfate	Total	16.4	mg/l	
C-21	LITTLE WABASH RIVER			13-Nov-06	Temperature, sample		4	deg C	
C-21	LITTLE WABASH RIVER			13-Nov-06	Temperature, sample		4	deg C	
C-21	LITTLE WABASH RIVER			13-Nov-06	Vanadium	Dissolved		ug/l	ND
C-21	LITTLE WABASH RIVER			13-Nov-06	Vanadium	Total		ug/l	ND
C-21	LITTLE WABASH RIVER			13-Nov-06	Zinc	Dissolved	5.2	ug/l	J
C-21	LITTLE WABASH RIVER			13-Nov-06	Zinc	Total	6.9	ug/l	J
C-21	LITTLE WABASH RIVER			08-Jan-07	Aluminum	Dissolved	78	ug/l	J
C-21	LITTLE WABASH RIVER			08-Jan-07	Aluminum	Total	1500	ug/l	
C-21	LITTLE WABASH RIVER			08-Jan-07	Barium	Dissolved	60	ug/l	
C-21	LITTLE WABASH RIVER			08-Jan-07	Barium	Total	76	ug/l	
C-21	LITTLE WABASH RIVER			08-Jan-07	Beryllium	Dissolved		ug/l	ND
C-21	LITTLE WABASH RIVER			08-Jan-07	Beryllium	Total		ug/l	ND
C-21	LITTLE WABASH RIVER			08-Jan-07	Boron	Dissolved	31	ug/l	J
C-21	LITTLE WABASH RIVER			08-Jan-07	Boron	Total	29	ug/l	
C-21	LITTLE WABASH RIVER			08-Jan-07	Cadmium	Dissolved		ug/l	ND
C-21	LITTLE WABASH RIVER			08-Jan-07	Cadmium	Total		ug/l	ND
C-21	LITTLE WABASH RIVER			08-Jan-07	Calcium	Dissolved	50000	ug/l	
C-21	LITTLE WABASH RIVER			08-Jan-07	Calcium	Total	51000	ug/l	
C-21	LITTLE WABASH RIVER			08-Jan-07	Carbon, organic	Total	7.6	mg/l	
C-21	LITTLE WABASH RIVER			08-Jan-07	Chloride	Total	26.5	mg/l	
C-21	LITTLE WABASH RIVER			08-Jan-07	Chromium	Dissolved		ug/l	ND
C-21	LITTLE WABASH RIVER			08-Jan-07	Chromium	Total	7.9	ug/l	
C-21	LITTLE WABASH RIVER			08-Jan-07	Cobalt	Dissolved		ug/l	ND
C-21	LITTLE WABASH RIVER			08-Jan-07	Cobalt	Total		ug/l	ND
C-21	LITTLE WABASH RIVER			08-Jan-07	Copper	Dissolved		ug/l	ND
C-21	LITTLE WABASH RIVER			08-Jan-07	Copper	Total	5.3	ug/l	J
C-21	LITTLE WABASH RIVER			08-Jan-07	Hardness, Ca + Mg	Total	210000	ug/l	C
C-21	LITTLE WABASH RIVER			08-Jan-07	Iron	Dissolved	62	ug/l	
C-21	LITTLE WABASH RIVER			08-Jan-07	Iron	Total	1800	ug/l	
C-21	LITTLE WABASH RIVER			08-Jan-07	Lead	Dissolved		ug/l	ND
C-21	LITTLE WABASH RIVER			08-Jan-07	Lead	Total		ug/l	ND
C-21	LITTLE WABASH RIVER			08-Jan-07	Magnesium	Dissolved	19000	ug/l	
C-21	LITTLE WABASH RIVER			08-Jan-07	Magnesium	Total	20000	ug/l	
C-21	LITTLE WABASH RIVER			08-Jan-07	Manganese	Dissolved	39	ug/l	
C-21	LITTLE WABASH RIVER			08-Jan-07	Manganese	Total	100	ug/l	
C-21	LITTLE WABASH RIVER			08-Jan-07	Nickel	Dissolved		ug/l	ND
C-21	LITTLE WABASH RIVER			08-Jan-07	Nickel	Total		ug/l	ND
C-21	LITTLE WABASH RIVER			08-Jan-07	Potassium	Dissolved	5400	ug/l	
C-21	LITTLE WABASH RIVER			08-Jan-07	Potassium	Total	5700	ug/l	
C-21	LITTLE WABASH RIVER			08-Jan-07	Silver	Dissolved		ug/l	ND
C-21	LITTLE WABASH RIVER			08-Jan-07	Silver	Total		ug/l	ND
C-21	LITTLE WABASH RIVER			08-Jan-07	Sodium	Dissolved	14000	ug/l	
C-21	LITTLE WABASH RIVER			08-Jan-07	Sodium	Total	13000	ug/l	
C-21	LITTLE WABASH RIVER			08-Jan-07	Solids, suspended, volatile		7	mg/l	
C-21	LITTLE WABASH RIVER			08-Jan-07	Solids, Total Suspended (TSS)		41	mg/l	
C-21	LITTLE WABASH RIVER			08-Jan-07	Strontium	Dissolved	110	ug/l	
C-21	LITTLE WABASH RIVER			08-Jan-07	Strontium	Total	110	ug/l	
C-21	LITTLE WABASH RIVER			08-Jan-07	Sulfate	Total	31.4	mg/l	
C-21	LITTLE WABASH RIVER			08-Jan-07	Temperature, sample		3	deg C	
C-21	LITTLE WABASH RIVER			08-Jan-07	Temperature, sample		3	deg C	
C-21	LITTLE WABASH RIVER			08-Jan-07	Vanadium	Dissolved	3	ug/l	J
C-21	LITTLE WABASH RIVER			08-Jan-07	Vanadium	Total	4.2	ug/l	J
C-21	LITTLE WABASH RIVER			08-Jan-07	Zinc	Dissolved	4.4	ug/l	J
C-21	LITTLE WABASH RIVER			08-Jan-07	Zinc	Total	10	ug/l	
C-21	LITTLE WABASH RIVER			16-May-07	Aluminum	Dissolved	46	ug/l	J
C-21	LITTLE WABASH RIVER			16-May-07	Aluminum	Total	230	ug/l	
C-21	LITTLE WABASH RIVER			16-May-07	Arsenic	Total	0.85	ug/l	J
C-21	LITTLE WABASH RIVER			16-May-07	Barium	Dissolved	88	ug/l	
C-21	LITTLE WABASH RIVER			16-May-07	Barium	Total	97	ug/l	
C-21	LITTLE WABASH RIVER			16-May-07	Beryllium	Dissolved		ug/l	ND
C-21	LITTLE WABASH RIVER			16-May-07	Beryllium	Total		ug/l	ND
C-21	LITTLE WABASH RIVER			16-May-07	Boron	Dissolved	46	ug/l	J
C-21	LITTLE WABASH RIVER			16-May-07	Boron	Total	41	ug/l	
C-21	LITTLE WABASH RIVER			16-May-07	Cadmium	Dissolved		ug/l	ND

StationCode	WaterbodyName	SampleDepth	SampleDepthUnits	CollectionDate	Analyte	SampleFraction	Result	ResultUnits	Qualifier
C-21	LITTLE WABASH RIVER			16-May-07	Cadmium	Total		ug/l	ND
C-21	LITTLE WABASH RIVER			16-May-07	Calcium	Dissolved	72000	ug/l	
C-21	LITTLE WABASH RIVER			16-May-07	Calcium	Total	74000	ug/l	
C-21	LITTLE WABASH RIVER			16-May-07	Chromium	Dissolved	2.2	ug/l	J
C-21	LITTLE WABASH RIVER			16-May-07	Chromium	Total		ug/l	ND
C-21	LITTLE WABASH RIVER			16-May-07	Cobalt	Dissolved	4	ug/l	J
C-21	LITTLE WABASH RIVER			16-May-07	Cobalt	Total		ug/l	ND
C-21	LITTLE WABASH RIVER			16-May-07	Copper	Dissolved		ug/l	ND
C-21	LITTLE WABASH RIVER			16-May-07	Copper	Total	3.6	ug/l	J
C-21	LITTLE WABASH RIVER			16-May-07	Hardness, Ca + Mg	Total	310000	ug/l	C
C-21	LITTLE WABASH RIVER			16-May-07	Iron	Dissolved		ug/l	ND
C-21	LITTLE WABASH RIVER			16-May-07	Iron	Total	610	ug/l	
C-21	LITTLE WABASH RIVER			16-May-07	Lead	Dissolved		ug/l	ND
C-21	LITTLE WABASH RIVER			16-May-07	Lead	Total		ug/l	ND
C-21	LITTLE WABASH RIVER			16-May-07	Magnesium	Dissolved	28000	ug/l	
C-21	LITTLE WABASH RIVER			16-May-07	Magnesium	Total	30000	ug/l	
C-21	LITTLE WABASH RIVER			16-May-07	Manganese	Dissolved	370	ug/l	
C-21	LITTLE WABASH RIVER			16-May-07	Manganese	Total	410	ug/l	
C-21	LITTLE WABASH RIVER			16-May-07	Nickel	Dissolved		ug/l	ND
C-21	LITTLE WABASH RIVER			16-May-07	Nickel	Total		ug/l	ND
C-21	LITTLE WABASH RIVER			16-May-07	Potassium	Dissolved	3400	ug/l	
C-21	LITTLE WABASH RIVER			16-May-07	Potassium	Total	3400	ug/l	
C-21	LITTLE WABASH RIVER			16-May-07	Silver	Dissolved		ug/l	ND
C-21	LITTLE WABASH RIVER			16-May-07	Silver	Total		ug/l	ND
C-21	LITTLE WABASH RIVER			16-May-07	Sodium	Dissolved	18000	ug/l	
C-21	LITTLE WABASH RIVER			16-May-07	Sodium	Total	18000	ug/l	
C-21	LITTLE WABASH RIVER			16-May-07	Strontium	Dissolved	160	ug/l	
C-21	LITTLE WABASH RIVER			16-May-07	Strontium	Total	170	ug/l	
C-21	LITTLE WABASH RIVER			16-May-07	Temperature, sample		2	deg C	
C-21	LITTLE WABASH RIVER			16-May-07	Temperature, sample		2	deg C	
C-21	LITTLE WABASH RIVER			16-May-07	Vanadium	Dissolved		ug/l	ND
C-21	LITTLE WABASH RIVER			16-May-07	Vanadium	Total		ug/l	ND
C-21	LITTLE WABASH RIVER			16-May-07	Zinc	Dissolved	2.2	ug/l	J
C-21	LITTLE WABASH RIVER			16-May-07	Zinc	Total	3	ug/l	J
C-24	LITTLE WABASH RIVER			15-May-07	Aluminum	Dissolved	35	ug/l	J
C-24	LITTLE WABASH RIVER			15-May-07	Aluminum	Total	43	ug/l	J
C-24	LITTLE WABASH RIVER			15-May-07	Arsenic	Total	1	ug/l	
C-24	LITTLE WABASH RIVER			15-May-07	Barium	Dissolved	130	ug/l	
C-24	LITTLE WABASH RIVER			15-May-07	Barium	Total	140	ug/l	
C-24	LITTLE WABASH RIVER			15-May-07	Beryllium	Dissolved		ug/l	ND
C-24	LITTLE WABASH RIVER			15-May-07	Beryllium	Total		ug/l	ND
C-24	LITTLE WABASH RIVER			15-May-07	Boron	Dissolved	160	ug/l	
C-24	LITTLE WABASH RIVER			15-May-07	Boron	Total	160	ug/l	
C-24	LITTLE WABASH RIVER			15-May-07	Cadmium	Dissolved		ug/l	ND
C-24	LITTLE WABASH RIVER			15-May-07	Cadmium	Total		ug/l	ND
C-24	LITTLE WABASH RIVER			15-May-07	Calcium	Dissolved	100000	ug/l	
C-24	LITTLE WABASH RIVER			15-May-07	Calcium	Total	100000	ug/l	
C-24	LITTLE WABASH RIVER			15-May-07	Chromium	Dissolved	2.2	ug/l	J
C-24	LITTLE WABASH RIVER			15-May-07	Chromium	Total		ug/l	ND
C-24	LITTLE WABASH RIVER			15-May-07	Cobalt	Dissolved	4.7	ug/l	J
C-24	LITTLE WABASH RIVER			15-May-07	Cobalt	Total		ug/l	ND
C-24	LITTLE WABASH RIVER			15-May-07	Copper	Dissolved		ug/l	ND
C-24	LITTLE WABASH RIVER			15-May-07	Copper	Total		ug/l	ND
C-24	LITTLE WABASH RIVER			15-May-07	Hardness, Ca + Mg	Total	460000	ug/l	C
C-24	LITTLE WABASH RIVER			15-May-07	Iron	Dissolved		ug/l	ND
C-24	LITTLE WABASH RIVER			15-May-07	Iron	Total	180	ug/l	
C-24	LITTLE WABASH RIVER			15-May-07	Lead	Dissolved		ug/l	ND
C-24	LITTLE WABASH RIVER			15-May-07	Lead	Total		ug/l	ND
C-24	LITTLE WABASH RIVER			15-May-07	Magnesium	Dissolved	45000	ug/l	
C-24	LITTLE WABASH RIVER			15-May-07	Magnesium	Total	49000	ug/l	
C-24	LITTLE WABASH RIVER			15-May-07	Manganese	Dissolved	120	ug/l	
C-24	LITTLE WABASH RIVER			15-May-07	Manganese	Total	140	ug/l	
C-24	LITTLE WABASH RIVER			15-May-07	Nickel	Dissolved	5.3	ug/l	
C-24	LITTLE WABASH RIVER			15-May-07	Nickel	Total		ug/l	ND
C-24	LITTLE WABASH RIVER			15-May-07	Potassium	Dissolved	2800	ug/l	
C-24	LITTLE WABASH RIVER			15-May-07	Potassium	Total	2700	ug/l	
C-24	LITTLE WABASH RIVER			15-May-07	Silver	Dissolved		ug/l	ND
C-24	LITTLE WABASH RIVER			15-May-07	Silver	Total		ug/l	ND
C-24	LITTLE WABASH RIVER			15-May-07	Sodium	Dissolved	110000	ug/l	
C-24	LITTLE WABASH RIVER			15-May-07	Sodium	Total	110000	ug/l	
C-24	LITTLE WABASH RIVER			15-May-07	Strontium	Dissolved	540	ug/l	
C-24	LITTLE WABASH RIVER			15-May-07	Strontium	Total	590	ug/l	
C-24	LITTLE WABASH RIVER			15-May-07	Temperature, sample		2	deg C	
C-24	LITTLE WABASH RIVER			15-May-07	Temperature, sample		2	deg C	
C-24	LITTLE WABASH RIVER			15-May-07	Vanadium	Dissolved		ug/l	ND
C-24	LITTLE WABASH RIVER			15-May-07	Vanadium	Total		ug/l	ND
C-24	LITTLE WABASH RIVER			15-May-07	Zinc	Dissolved	3.2	ug/l	J
C-24	LITTLE WABASH RIVER			15-May-07	Zinc	Total		ug/l	ND
C-24	LITTLE WABASH RIVER			15-May-07	Chlorophyll a, corrected for pheophytin	Total	5.85	ug/l	
C-24	LITTLE WABASH RIVER			15-May-07	Chlorophyll a, uncorrected for pheophytin	Total	6.4	ug/l	
C-24	LITTLE WABASH RIVER			15-May-07	Chlorophyll-b	Total		ug/l	ND
C-24	LITTLE WABASH RIVER			15-May-07	Chlorophyll-c	Total		ug/l	ND
C-21	LITTLE WABASH RIVER			16-May-07	Chlorophyll a, corrected for pheophytin	Total	6.7	ug/l	
C-21	LITTLE WABASH RIVER			16-May-07	Chlorophyll a, uncorrected for pheophytin	Total	7.12	ug/l	
C-21	LITTLE WABASH RIVER			16-May-07	Chlorophyll-b	Total		ug/l	ND
C-21	LITTLE WABASH RIVER			16-May-07	Chlorophyll-c	Total		ug/l	ND
C-24	LITTLE WABASH RIVER			04-Jun-07	Aluminum	Dissolved	67	ug/l	J
C-24	LITTLE WABASH RIVER			04-Jun-07	Aluminum	Total	170	ug/l	V
C-24	LITTLE WABASH RIVER			04-Jun-07	Arsenic	Total	2.8	ug/l	
C-24	LITTLE WABASH RIVER			04-Jun-07	Barium	Dissolved	100	ug/l	

StationCode	WaterbodyName	SampleDepth	SampleDepthUnits	CollectionDate	Analyte	SampleFraction	Result	ResultUnits	Qualifier
C-24	LITTLE WABASH RIVER			04-Jun-07	Barium	Total	100	ug/l	
C-24	LITTLE WABASH RIVER			04-Jun-07	Beryllium	Dissolved		ug/l	ND
C-24	LITTLE WABASH RIVER			04-Jun-07	Beryllium	Total		ug/l	ND
C-24	LITTLE WABASH RIVER			04-Jun-07	Boron	Dissolved	140	ug/l	
C-24	LITTLE WABASH RIVER			04-Jun-07	Boron	Total	150	ug/l	
C-24	LITTLE WABASH RIVER			04-Jun-07	Cadmium	Dissolved		ug/l	ND
C-24	LITTLE WABASH RIVER			04-Jun-07	Cadmium	Total		ug/l	ND
C-24	LITTLE WABASH RIVER			04-Jun-07	Calcium	Dissolved	95000	ug/l	
C-24	LITTLE WABASH RIVER			04-Jun-07	Calcium	Total	95000	ug/l	
C-24	LITTLE WABASH RIVER			04-Jun-07	Chlorophyll a, corrected for pheophytin	Total	4.07	ug/l	
C-24	LITTLE WABASH RIVER			04-Jun-07	Chlorophyll a, uncorrected for pheophytin	Total	5.01	ug/l	
C-24	LITTLE WABASH RIVER			04-Jun-07	Chlorophyll-b	Total		ug/l	ND
C-24	LITTLE WABASH RIVER			04-Jun-07	Chlorophyll-c	Total		ug/l	ND
C-24	LITTLE WABASH RIVER			04-Jun-07	Chromium	Dissolved		ug/l	ND
C-24	LITTLE WABASH RIVER			04-Jun-07	Chromium	Total		ug/l	ND
C-24	LITTLE WABASH RIVER			04-Jun-07	Cobalt	Dissolved		ug/l	ND
C-24	LITTLE WABASH RIVER			04-Jun-07	Cobalt	Total		ug/l	ND
C-24	LITTLE WABASH RIVER			04-Jun-07	Copper	Dissolved	5.1	ug/l	
C-24	LITTLE WABASH RIVER			04-Jun-07	Copper	Total	3.6	ug/l	J
C-24	LITTLE WABASH RIVER			04-Jun-07	Hardness, Ca + Mg	Total	420000	ug/l	C
C-24	LITTLE WABASH RIVER			04-Jun-07	Iron	Dissolved		ug/l	ND
C-24	LITTLE WABASH RIVER			04-Jun-07	Iron	Total	210	ug/l	
C-24	LITTLE WABASH RIVER			04-Jun-07	Lead	Dissolved	6.1	ug/l	
C-24	LITTLE WABASH RIVER			04-Jun-07	Lead	Total		ug/l	ND
C-24	LITTLE WABASH RIVER			04-Jun-07	Magnesium	Dissolved	43000	ug/l	
C-24	LITTLE WABASH RIVER			04-Jun-07	Magnesium	Total	44000	ug/l	
C-24	LITTLE WABASH RIVER			04-Jun-07	Manganese	Dissolved	130	ug/l	
C-24	LITTLE WABASH RIVER			04-Jun-07	Manganese	Total	140	ug/l	
C-24	LITTLE WABASH RIVER			04-Jun-07	Nickel	Dissolved		ug/l	ND
C-24	LITTLE WABASH RIVER			04-Jun-07	Nickel	Total		ug/l	ND
C-24	LITTLE WABASH RIVER			04-Jun-07	Potassium	Dissolved	2600	ug/l	
C-24	LITTLE WABASH RIVER			04-Jun-07	Potassium	Total	2500	ug/l	
C-24	LITTLE WABASH RIVER			04-Jun-07	Silver	Dissolved		ug/l	ND
C-24	LITTLE WABASH RIVER			04-Jun-07	Silver	Total		ug/l	ND
C-24	LITTLE WABASH RIVER			04-Jun-07	Sodium	Dissolved	110000	ug/l	
C-24	LITTLE WABASH RIVER			04-Jun-07	Sodium	Total	100000	ug/l	
C-24	LITTLE WABASH RIVER			04-Jun-07	Strontium	Dissolved	490	ug/l	
C-24	LITTLE WABASH RIVER			04-Jun-07	Strontium	Total	500	ug/l	
C-24	LITTLE WABASH RIVER			04-Jun-07	Temperature, sample		4	deg C	
C-24	LITTLE WABASH RIVER			04-Jun-07	Temperature, sample		4	deg C	
C-24	LITTLE WABASH RIVER			04-Jun-07	Temperature, sample		4	deg C	
C-24	LITTLE WABASH RIVER			04-Jun-07	Vanadium	Dissolved		ug/l	ND
C-24	LITTLE WABASH RIVER			04-Jun-07	Vanadium	Total		ug/l	ND
C-24	LITTLE WABASH RIVER			04-Jun-07	Zinc	Dissolved	3.8	ug/l	J
C-24	LITTLE WABASH RIVER			04-Jun-07	Zinc	Total	4	ug/l	J
C-21	LITTLE WABASH RIVER			05-Jun-07	Aluminum	Dissolved	150	ug/l	
C-21	LITTLE WABASH RIVER			05-Jun-07	Aluminum	Total	460	ug/l	
C-21	LITTLE WABASH RIVER			05-Jun-07	Arsenic	Total	3.6	ug/l	
C-21	LITTLE WABASH RIVER			05-Jun-07	Barium	Dissolved	76	ug/l	
C-21	LITTLE WABASH RIVER			05-Jun-07	Barium	Total	90	ug/l	
C-21	LITTLE WABASH RIVER			05-Jun-07	Beryllium	Dissolved		ug/l	ND
C-21	LITTLE WABASH RIVER			05-Jun-07	Beryllium	Total		ug/l	ND
C-21	LITTLE WABASH RIVER			05-Jun-07	Boron	Dissolved	38	ug/l	J
C-21	LITTLE WABASH RIVER			05-Jun-07	Boron	Total	42	ug/l	
C-21	LITTLE WABASH RIVER			05-Jun-07	Cadmium	Dissolved		ug/l	ND
C-21	LITTLE WABASH RIVER			05-Jun-07	Cadmium	Total		ug/l	ND
C-21	LITTLE WABASH RIVER			05-Jun-07	Calcium	Dissolved	67000	ug/l	
C-21	LITTLE WABASH RIVER			05-Jun-07	Calcium	Total	71000	ug/l	
C-21	LITTLE WABASH RIVER			05-Jun-07	Chlorophyll a, corrected for pheophytin	Total	17.9	ug/l	
C-21	LITTLE WABASH RIVER			05-Jun-07	Chlorophyll a, uncorrected for pheophytin	Total	19.4	ug/l	
C-21	LITTLE WABASH RIVER			05-Jun-07	Chlorophyll-b	Total	1.42	ug/l	
C-21	LITTLE WABASH RIVER			05-Jun-07	Chlorophyll-c	Total		ug/l	ND
C-21	LITTLE WABASH RIVER			05-Jun-07	Chromium	Dissolved		ug/l	ND
C-21	LITTLE WABASH RIVER			05-Jun-07	Chromium	Total		ug/l	ND
C-21	LITTLE WABASH RIVER			05-Jun-07	Cobalt	Dissolved		ug/l	ND
C-21	LITTLE WABASH RIVER			05-Jun-07	Cobalt	Total		ug/l	ND
C-21	LITTLE WABASH RIVER			05-Jun-07	Copper	Dissolved	5.3	ug/l	
C-21	LITTLE WABASH RIVER			05-Jun-07	Copper	Total	8.5	ug/l	J
C-21	LITTLE WABASH RIVER			05-Jun-07	Hardness, Ca + Mg	Total	300000	ug/l	C
C-21	LITTLE WABASH RIVER			05-Jun-07	Iron	Dissolved		ug/l	ND
C-21	LITTLE WABASH RIVER			05-Jun-07	Iron	Total	490	ug/l	
C-21	LITTLE WABASH RIVER			05-Jun-07	Lead	Dissolved		ug/l	ND
C-21	LITTLE WABASH RIVER			05-Jun-07	Lead	Total		ug/l	ND
C-21	LITTLE WABASH RIVER			05-Jun-07	Magnesium	Dissolved	26000	ug/l	
C-21	LITTLE WABASH RIVER			05-Jun-07	Magnesium	Total	29000	ug/l	
C-21	LITTLE WABASH RIVER			05-Jun-07	Manganese	Dissolved	430	ug/l	
C-21	LITTLE WABASH RIVER			05-Jun-07	Manganese	Total	530	ug/l	
C-21	LITTLE WABASH RIVER			05-Jun-07	Nickel	Dissolved		ug/l	ND
C-21	LITTLE WABASH RIVER			05-Jun-07	Nickel	Total		ug/l	ND
C-21	LITTLE WABASH RIVER			05-Jun-07	Potassium	Dissolved	3700	ug/l	
C-21	LITTLE WABASH RIVER			05-Jun-07	Potassium	Total	3800	ug/l	J7
C-21	LITTLE WABASH RIVER			05-Jun-07	Silver	Dissolved		ug/l	ND
C-21	LITTLE WABASH RIVER			05-Jun-07	Silver	Total		ug/l	ND
C-21	LITTLE WABASH RIVER			05-Jun-07	Sodium	Dissolved	16000	ug/l	
C-21	LITTLE WABASH RIVER			05-Jun-07	Sodium	Total	16000	ug/l	
C-21	LITTLE WABASH RIVER			05-Jun-07	Strontium	Dissolved	140	ug/l	
C-21	LITTLE WABASH RIVER			05-Jun-07	Strontium	Total	160	ug/l	
C-21	LITTLE WABASH RIVER			05-Jun-07	Temperature, sample		4	deg C	
C-21	LITTLE WABASH RIVER			05-Jun-07	Temperature, sample		4	deg C	
C-21	LITTLE WABASH RIVER			05-Jun-07	Temperature, sample		4	deg C	

StationCode	WaterbodyName	SampleDepth	SampleDepthUnits	CollectionDate	Analyte	SampleFraction	Result	ResultUnits	Qualifier
C-21	LITTLE WABASH RIVER			05-Jun-07	Vanadium	Dissolved		ug/l	ND
C-21	LITTLE WABASH RIVER			05-Jun-07	Vanadium	Total	3.3	ug/l	J
C-21	LITTLE WABASH RIVER			05-Jun-07	Zinc	Dissolved		ug/l	ND
C-21	LITTLE WABASH RIVER			05-Jun-07	Zinc	Total	4.7	ug/l	J
C-24	LITTLE WABASH RIVER			03-Oct-07	Chlorophyll a, corrected for pheophytin	Total	2.97	ug/l	Q
C-24	LITTLE WABASH RIVER			03-Oct-07	Chlorophyll a, uncorrected for pheophytin	Total	3.12	ug/l	Q
C-24	LITTLE WABASH RIVER			03-Oct-07	Chlorophyll-b	Total		ug/l	ND,Q
C-24	LITTLE WABASH RIVER			03-Oct-07	Chlorophyll-c	Total		ug/l	ND,Q
C-21	LITTLE WABASH RIVER			04-Oct-07	Chlorophyll a, corrected for pheophytin	Total	11.5	ug/l	Q
C-21	LITTLE WABASH RIVER			04-Oct-07	Chlorophyll a, uncorrected for pheophytin	Total	12.7	ug/l	Q
C-21	LITTLE WABASH RIVER			04-Oct-07	Chlorophyll-b	Total	1.22	ug/l	Q
C-21	LITTLE WABASH RIVER			04-Oct-07	Chlorophyll-c	Total		ug/l	ND,Q
C-21	LITTLE WABASH RIVER			24-Apr-06	Nitrogen, ammonia as N	Total		mg/l	ND
C-21	LITTLE WABASH RIVER			24-Apr-06	Nitrogen, Nitrite (NO2) + Nitrate (NO3) as N	Total	2.36	mg/l	
C-21	LITTLE WABASH RIVER			24-Apr-06	Phosphorus as P	Dissolved	0.013	mg/l	
C-21	LITTLE WABASH RIVER			24-Apr-06	Phosphorus as P	Total	0.067	mg/l	
C-21	LITTLE WABASH RIVER			24-Apr-06	Temperature, sample		3	deg C	
C-21	LITTLE WABASH RIVER			24-Apr-06	Temperature, sample		3	deg C	
C-21	LITTLE WABASH RIVER			16-May-06	Nitrogen, ammonia as N	Total	0.182	mg/l	
C-21	LITTLE WABASH RIVER			16-May-06	Nitrogen, Kjeldahl	Total	2.05	mg/l	
C-21	LITTLE WABASH RIVER			16-May-06	Nitrogen, Nitrite (NO2) + Nitrate (NO3) as N	Total	3.83	mg/l	
C-21	LITTLE WABASH RIVER			16-May-06	Phosphorus as P	Dissolved	0.187	mg/l	
C-21	LITTLE WABASH RIVER			16-May-06	Phosphorus as P	Total	0.536	mg/l	
C-21	LITTLE WABASH RIVER			16-May-06	Temperature, sample		1	deg C	
C-21	LITTLE WABASH RIVER			16-May-06	Temperature, sample		1	deg C	
C-21	LITTLE WABASH RIVER			06-Jun-06	Nitrogen, ammonia as N	Total	0.0636	mg/l	J
C-21	LITTLE WABASH RIVER			06-Jun-06	Nitrogen, Kjeldahl	Total	0.117	mg/l	J
C-21	LITTLE WABASH RIVER			06-Jun-06	Nitrogen, Nitrite (NO2) + Nitrate (NO3) as N	Total	2.79	mg/l	
C-21	LITTLE WABASH RIVER			06-Jun-06	Phosphorus as P	Dissolved	0.053	mg/l	
C-21	LITTLE WABASH RIVER			06-Jun-06	Phosphorus as P	Total	0.097	mg/l	
C-21	LITTLE WABASH RIVER			06-Jun-06	Temperature, sample		2	deg C	
C-21	LITTLE WABASH RIVER			06-Jun-06	Temperature, sample		2	deg C	
C-21	LITTLE WABASH RIVER			13-Jul-06	Nitrogen, ammonia as N	Total		mg/l	ND
C-21	LITTLE WABASH RIVER			13-Jul-06	Nitrogen, Kjeldahl	Total	0.799	mg/l	
C-21	LITTLE WABASH RIVER			13-Jul-06	Nitrogen, Nitrite (NO2) + Nitrate (NO3) as N	Total	0.034	mg/l	J
C-21	LITTLE WABASH RIVER			13-Jul-06	Phosphorus as P	Dissolved	0.101	mg/l	
C-21	LITTLE WABASH RIVER			13-Jul-06	Phosphorus as P	Total	0.158	mg/l	
C-21	LITTLE WABASH RIVER			13-Jul-06	Temperature, sample		3	deg C	
C-21	LITTLE WABASH RIVER			13-Jul-06	Temperature, sample		3	deg C	
C-21	LITTLE WABASH RIVER			27-Sep-06	Nitrogen, ammonia as N	Total		mg/l	ND
C-21	LITTLE WABASH RIVER			27-Sep-06	Nitrogen, Kjeldahl	Total	0.115	mg/l	J
C-21	LITTLE WABASH RIVER			27-Sep-06	Nitrogen, Nitrite (NO2) + Nitrate (NO3) as N	Total	0.018	mg/l	J
C-21	LITTLE WABASH RIVER			27-Sep-06	Phosphorus as P	Dissolved	0.062	mg/l	
C-21	LITTLE WABASH RIVER			27-Sep-06	Phosphorus as P	Total	0.084	mg/l	
C-21	LITTLE WABASH RIVER			27-Sep-06	Temperature, sample		1	deg C	
C-21	LITTLE WABASH RIVER			27-Sep-06	Temperature, sample		1	deg C	
C-21	LITTLE WABASH RIVER			18-Oct-06	Nitrogen, ammonia as N	Total	0.027	mg/l	J
C-21	LITTLE WABASH RIVER			18-Oct-06	Nitrogen, Kjeldahl	Total	0.354	mg/l	J
C-21	LITTLE WABASH RIVER			18-Oct-06	Nitrogen, Nitrite (NO2) + Nitrate (NO3) as N	Total	0.39	mg/l	
C-21	LITTLE WABASH RIVER			18-Oct-06	Phosphorus as P	Dissolved	0.132	mg/l	
C-21	LITTLE WABASH RIVER			18-Oct-06	Phosphorus as P	Total	0.176	mg/l	
C-21	LITTLE WABASH RIVER			18-Oct-06	Temperature, sample		1	deg C	
C-21	LITTLE WABASH RIVER			18-Oct-06	Temperature, sample		1	deg C	
C-21	LITTLE WABASH RIVER			13-Nov-06	Nitrogen, ammonia as N	Total		mg/l	ND
C-21	LITTLE WABASH RIVER			13-Nov-06	Nitrogen, Kjeldahl	Total	0.554	mg/l	
C-21	LITTLE WABASH RIVER			13-Nov-06	Nitrogen, Nitrite (NO2) + Nitrate (NO3) as N	Total		mg/l	ND
C-21	LITTLE WABASH RIVER			13-Nov-06	Phosphorus as P	Dissolved	0.248	mg/l	
C-21	LITTLE WABASH RIVER			13-Nov-06	Phosphorus as P	Total	0.53	mg/l	
C-21	LITTLE WABASH RIVER			13-Nov-06	Temperature, sample		4	deg C	
C-21	LITTLE WABASH RIVER			13-Nov-06	Temperature, sample		4	deg C	
C-21	LITTLE WABASH RIVER			08-Jan-07	Nitrogen, ammonia as N	Total	0.15	mg/l	
C-21	LITTLE WABASH RIVER			08-Jan-07	Nitrogen, Kjeldahl	Total	0.714	mg/l	
C-21	LITTLE WABASH RIVER			08-Jan-07	Nitrogen, Nitrite (NO2) + Nitrate (NO3) as N	Total	2.47	mg/l	
C-21	LITTLE WABASH RIVER			08-Jan-07	Phosphorus as P	Dissolved	0.317	mg/l	
C-21	LITTLE WABASH RIVER			08-Jan-07	Phosphorus as P	Total	0.419	mg/l	
C-21	LITTLE WABASH RIVER			08-Jan-07	Temperature, sample		3	deg C	
C-21	LITTLE WABASH RIVER			08-Jan-07	Temperature, sample		3	deg C	
C-24	LITTLE WABASH RIVER			03-Oct-07	Aluminum	Dissolved		ug/l	ND,X
C-24	LITTLE WABASH RIVER			03-Oct-07	Aluminum	Total	11.6	ug/l	J,X
C-24	LITTLE WABASH RIVER			03-Oct-07	Arsenic	Dissolved		ug/l	ND
C-24	LITTLE WABASH RIVER			03-Oct-07	Arsenic	Total		ug/l	ND
C-24	LITTLE WABASH RIVER			03-Oct-07	Barium	Dissolved	137	ug/l	X
C-24	LITTLE WABASH RIVER			03-Oct-07	Barium	Total	144	ug/l	X
C-24	LITTLE WABASH RIVER			03-Oct-07	Boron	Dissolved	217	ug/l	
C-24	LITTLE WABASH RIVER			03-Oct-07	Boron	Total	225	ug/l	
C-24	LITTLE WABASH RIVER			03-Oct-07	Cadmium	Dissolved	0.78	ug/l	J
C-24	LITTLE WABASH RIVER			03-Oct-07	Cadmium	Total	0.42	ug/l	J
C-24	LITTLE WABASH RIVER			03-Oct-07	Calcium	Dissolved	90400	ug/l	
C-24	LITTLE WABASH RIVER			03-Oct-07	Calcium	Total	95800	ug/l	
C-24	LITTLE WABASH RIVER			03-Oct-07	Chromium	Dissolved		ug/l	ND
C-24	LITTLE WABASH RIVER			03-Oct-07	Chromium	Total	0.41	ug/l	J
C-24	LITTLE WABASH RIVER			03-Oct-07	Cobalt	Dissolved		ug/l	ND
C-24	LITTLE WABASH RIVER			03-Oct-07	Cobalt	Total		ug/l	ND
C-24	LITTLE WABASH RIVER			03-Oct-07	Copper	Dissolved	4.73	ug/l	J
C-24	LITTLE WABASH RIVER			03-Oct-07	Copper	Total	5.47	ug/l	J
C-24	LITTLE WABASH RIVER			03-Oct-07	Hardness, Ca + Mg	Total	434000	ug/l	C
C-24	LITTLE WABASH RIVER			03-Oct-07	Iron	Dissolved	69.4	ug/l	
C-24	LITTLE WABASH RIVER			03-Oct-07	Iron	Total	177	ug/l	
C-24	LITTLE WABASH RIVER			03-Oct-07	Lead	Dissolved	1.42	ug/l	J
C-24	LITTLE WABASH RIVER			03-Oct-07	Lead	Total	2.41	ug/l	J

StationCode	WaterbodyName	SampleDepth	SampleDepthUnits	CollectionDate	Analyte	SampleFraction	Result	ResultUnits	Qualifier
C-24	LITTLE WABASH RIVER			03-Oct-07	Magnesium	Dissolved	45800	ug/l	
C-24	LITTLE WABASH RIVER			03-Oct-07	Magnesium	Total	47400	ug/l	
C-24	LITTLE WABASH RIVER			03-Oct-07	Manganese	Dissolved	78.5	ug/l	
C-24	LITTLE WABASH RIVER			03-Oct-07	Manganese	Total	90.8	ug/l	
C-24	LITTLE WABASH RIVER			03-Oct-07	Nickel	Dissolved	0.7	ug/l	J
C-24	LITTLE WABASH RIVER			03-Oct-07	Nickel	Total	0.52	ug/l	J
C-24	LITTLE WABASH RIVER			03-Oct-07	Potassium	Dissolved	4360	ug/l	
C-24	LITTLE WABASH RIVER			03-Oct-07	Potassium	Total	4520	ug/l	
C-24	LITTLE WABASH RIVER			03-Oct-07	Silver	Dissolved	5640	ug/l	X
C-24	LITTLE WABASH RIVER			03-Oct-07	Silver	Total	5910	ug/l	X
C-24	LITTLE WABASH RIVER			03-Oct-07	Sodium	Dissolved	141000	ug/l	
C-24	LITTLE WABASH RIVER			03-Oct-07	Sodium	Total	149000	ug/l	
C-24	LITTLE WABASH RIVER			03-Oct-07	Strontium	Dissolved	745	ug/l	J
C-24	LITTLE WABASH RIVER			03-Oct-07	Strontium	Total	773	ug/l	J
C-24	LITTLE WABASH RIVER			03-Oct-07	Zinc	Dissolved		ug/l	J
C-24	LITTLE WABASH RIVER			03-Oct-07	Zinc	Total		ug/l	J
C-21	LITTLE WABASH RIVER			04-Oct-07	Aluminum	Dissolved		ug/l	ND,X
C-21	LITTLE WABASH RIVER			04-Oct-07	Aluminum	Total	204	ug/l	X
C-21	LITTLE WABASH RIVER			04-Oct-07	Arsenic	Dissolved		ug/l	ND
C-21	LITTLE WABASH RIVER			04-Oct-07	Arsenic	Total	4.81	ug/l	J
C-21	LITTLE WABASH RIVER			04-Oct-07	Barium	Dissolved	63.4	ug/l	X
C-21	LITTLE WABASH RIVER			04-Oct-07	Barium	Total	72.5	ug/l	X
C-21	LITTLE WABASH RIVER			04-Oct-07	Boron	Dissolved	26.6	ug/l	
C-21	LITTLE WABASH RIVER			04-Oct-07	Boron	Total	24.9	ug/l	
C-21	LITTLE WABASH RIVER			04-Oct-07	Cadmium	Dissolved	0.58	ug/l	J
C-21	LITTLE WABASH RIVER			04-Oct-07	Cadmium	Total	0.67	ug/l	J
C-21	LITTLE WABASH RIVER			04-Oct-07	Calcium	Dissolved	42800	ug/l	
C-21	LITTLE WABASH RIVER			04-Oct-07	Calcium	Total	44000	ug/l	
C-21	LITTLE WABASH RIVER			04-Oct-07	Chromium	Dissolved	0.31	ug/l	J
C-21	LITTLE WABASH RIVER			04-Oct-07	Chromium	Total	0.7	ug/l	J
C-21	LITTLE WABASH RIVER			04-Oct-07	Cobalt	Dissolved		ug/l	ND
C-21	LITTLE WABASH RIVER			04-Oct-07	Cobalt	Total		ug/l	ND
C-21	LITTLE WABASH RIVER			04-Oct-07	Copper	Dissolved	1.88	ug/l	J
C-21	LITTLE WABASH RIVER			04-Oct-07	Copper	Total	1.23	ug/l	J
C-21	LITTLE WABASH RIVER			04-Oct-07	Hardness, Ca + Mg	Total	169000	ug/l	C
C-21	LITTLE WABASH RIVER			04-Oct-07	Iron	Dissolved	12.2	ug/l	J
C-21	LITTLE WABASH RIVER			04-Oct-07	Iron	Total	503	ug/l	
C-21	LITTLE WABASH RIVER			04-Oct-07	Lead	Dissolved	2.91	ug/l	J
C-21	LITTLE WABASH RIVER			04-Oct-07	Lead	Total	3.34	ug/l	J
C-21	LITTLE WABASH RIVER			04-Oct-07	Magnesium	Dissolved	14000	ug/l	
C-21	LITTLE WABASH RIVER			04-Oct-07	Magnesium	Total	14400	ug/l	
C-21	LITTLE WABASH RIVER			04-Oct-07	Manganese	Dissolved	493	ug/l	
C-21	LITTLE WABASH RIVER			04-Oct-07	Manganese	Total	426	ug/l	
C-21	LITTLE WABASH RIVER			04-Oct-07	Nickel	Dissolved	2.42	ug/l	J
C-21	LITTLE WABASH RIVER			04-Oct-07	Nickel	Total	2.75	ug/l	J
C-21	LITTLE WABASH RIVER			04-Oct-07	Potassium	Dissolved	8000	ug/l	
C-21	LITTLE WABASH RIVER			04-Oct-07	Potassium	Total	8130	ug/l	
C-21	LITTLE WABASH RIVER			04-Oct-07	Silver	Dissolved	4200	ug/l	X
C-21	LITTLE WABASH RIVER			04-Oct-07	Silver	Total	4820	ug/l	X
C-21	LITTLE WABASH RIVER			04-Oct-07	Sodium	Dissolved	6800	ug/l	
C-21	LITTLE WABASH RIVER			04-Oct-07	Sodium	Total	6770	ug/l	
C-21	LITTLE WABASH RIVER			04-Oct-07	Strontium	Dissolved	100	ug/l	J
C-21	LITTLE WABASH RIVER			04-Oct-07	Strontium	Total	102	ug/l	J
C-21	LITTLE WABASH RIVER			04-Oct-07	Zinc	Dissolved		ug/l	J
C-21	LITTLE WABASH RIVER			04-Oct-07	Zinc	Total		ug/l	J
C-21				09/13/2005	Carbon, organic	Total	4.8	mg/l	
C-21				09/13/2005	Chloride	Total	19	mg/l	
C-21				09/13/2005	Nitrogen, Kjeldahl	Total	0.87	mg/l	
C-21				09/13/2005	Nitrogen, Nitrite (NO2) + Nitrate (NO3) as N	Total		mg/l	ND
C-21				09/13/2005	Phosphorus as P	Dissolved	0.087	mg/l	
C-21				09/13/2005	Phosphorus as P	Total	0.139	mg/l	
C-21				09/13/2005	Solids, suspended, volatile		6	mg/l	
C-21				09/13/2005	Solids, Total Suspended (TSS)		7	mg/l	
C-21				09/13/2005	Sulfate	Total	18	mg/l	
C-21				09/13/2005	Temperature, sample		0.8	deg C	
C-21				10/25/2005	Carbon, organic	Total	6.3	mg/l	
C-21				10/25/2005	Chloride	Total	22	mg/l	
C-21				10/25/2005	Nitrogen, Kjeldahl	Total	1.39	mg/l	
C-21				10/25/2005	Nitrogen, Nitrite (NO2) + Nitrate (NO3) as N	Total	0.28	mg/l	
C-21				10/25/2005	Phosphorus as P	Dissolved	0.105	mg/l	
C-21				10/25/2005	Phosphorus as P	Total	0.155	mg/l	
C-21				10/25/2005	Solids, suspended, volatile			mg/l	ND
C-21				10/25/2005	Solids, Total Suspended (TSS)		5	mg/l	J
C-21				10/25/2005	Sulfate	Total	33	mg/l	
C-21				10/25/2005	Temperature, sample		0.6	deg C	
C-21				01/12/2005	Aluminum	Dissolved	90	ug/l	J
C-21				01/12/2005	Aluminum	Total	2300	ug/l	
C-21				01/12/2005	Barium	Dissolved	39	ug/l	
C-21				01/12/2005	Barium	Total	78	ug/l	
C-21				01/12/2005	Beryllium	Dissolved		ug/l	ND
C-21				01/12/2005	Beryllium	Total		ug/l	ND
C-21				01/12/2005	Boron	Dissolved	18	ug/l	J
C-21				01/12/2005	Boron	Total	24	ug/l	
C-21				01/12/2005	Cadmium	Dissolved		ug/l	ND
C-21				01/12/2005	Cadmium	Total		ug/l	ND
C-21				01/12/2005	Calcium	Dissolved	28000	ug/l	
C-21				01/12/2005	Calcium	Total	32000	ug/l	
C-21				01/12/2005	Carbon, organic	Total	7.5	mg/l	
C-21				01/12/2005	Chloride	Total	16.4	mg/l	
C-21				01/12/2005	Chromium	Dissolved	3	ug/l	J

StationCode	WaterbodyName	SampleDepth	SampleDepthUnits	CollectionDate	Analyte	SampleFraction	Result	ResultUnits	Qualifier
C-21				01/12/2005	Chromium	Total		ug/l	ND
C-21				01/12/2005	Cobalt	Dissolved		ug/l	ND
C-21				01/12/2005	Cobalt	Total		ug/l	ND
C-21				01/12/2005	Copper	Dissolved		ug/l	ND
C-21				01/12/2005	Copper	Total	4	ug/l	J
C-21				01/12/2005	Dissolved oxygen (DO)		10.3	mg/l	
C-21				01/12/2005	Hardness, Ca + Mg	Total	130000	ug/l	C
C-21				01/12/2005	Iron	Dissolved	170	ug/l	
C-21				01/12/2005	Iron	Total	2800	ug/l	
C-21				01/12/2005	Lead	Dissolved	0.28	ug/l	J
C-21				01/12/2005	Lead	Total	3.8	ug/l	J
C-21				01/12/2005	Magnesium	Dissolved	9700	ug/l	
C-21				01/12/2005	Magnesium	Total	12000	ug/l	
C-21				01/12/2005	Manganese	Dissolved	15	ug/l	
C-21				01/12/2005	Manganese	Total	170	ug/l	
C-21				01/12/2005	Nickel	Dissolved		ug/l	ND
C-21				01/12/2005	Nickel	Total		ug/l	ND
C-21				01/12/2005	Nitrogen, Nitrite (NO2) + Nitrate (NO3) as N	Total	1.94	mg/l	
C-21				01/12/2005	pH		7.6	None	
C-21				01/12/2005	Potassium	Dissolved	5600	ug/l	
C-21				01/12/2005	Potassium	Total	5700	ug/l	
C-21				01/12/2005	Silver	Dissolved		ug/l	ND
C-21				01/12/2005	Silver	Total		ug/l	ND
C-21				01/12/2005	Sodium	Dissolved	7400	ug/l	
C-21				01/12/2005	Sodium	Total	6700	ug/l	
C-21				01/12/2005	Solids, suspended, volatile		10	mg/l	
C-21				01/12/2005	Solids, Total Suspended (TSS)		158	mg/l	
C-21				01/12/2005	Specific conductance		273	umho/cm	
C-21				01/12/2005	Strontium	Dissolved	62	ug/l	
C-21				01/12/2005	Strontium	Total	71	ug/l	
C-21				01/12/2005	Sulfate	Total	25	mg/l	
C-21				01/12/2005	Temperature, air		18	deg C	
C-21				01/12/2005	Temperature, sample		1	deg C	
C-21				01/12/2005	Temperature, water		6.9	deg C	
C-21				01/12/2005	Turbidity		85	NTU	
C-21				01/12/2005	Vanadium	Dissolved	3.5	ug/l	J
C-21				01/12/2005	Vanadium	Total	5.4	ug/l	
C-21				01/12/2005	Zinc	Dissolved	3.4	ug/l	J
C-21				01/12/2005	Zinc	Total	17	ug/l	
C-21				03/09/2005	Aluminum	Dissolved	40	ug/l	J
C-21				03/09/2005	Aluminum	Total	100	ug/l	
C-21				03/09/2005	Barium	Dissolved	67	ug/l	
C-21				03/09/2005	Barium	Total	66	ug/l	
C-21				03/09/2005	Beryllium	Dissolved		ug/l	ND
C-21				03/09/2005	Beryllium	Total		ug/l	ND
C-21				03/09/2005	Boron	Dissolved	27	ug/l	J
C-21				03/09/2005	Boron	Total	28	ug/l	
C-21				03/09/2005	Cadmium	Dissolved		ug/l	ND
C-21				03/09/2005	Cadmium	Total		ug/l	ND
C-21				03/09/2005	Calcium	Dissolved	65000	ug/l	
C-21				03/09/2005	Calcium	Total	62000	ug/l	
C-21				03/09/2005	Carbon, organic	Total	7.6	mg/l	
C-21				03/09/2005	Chloride	Total	27.6	mg/l	
C-21				03/09/2005	Chromium	Dissolved		ug/l	ND
C-21				03/09/2005	Chromium	Total		ug/l	ND
C-21				03/09/2005	Cobalt	Dissolved		ug/l	ND
C-21				03/09/2005	Cobalt	Total		ug/l	ND
C-21				03/09/2005	Copper	Dissolved		ug/l	ND
C-21				03/09/2005	Copper	Total		ug/l	ND
C-21				03/09/2005	Dissolved oxygen (DO)		12.7	mg/l	
C-21				03/09/2005	Hardness, Ca + Mg	Total	260000	ug/l	C
C-21				03/09/2005	Iron	Dissolved		ug/l	ND
C-21				03/09/2005	Iron	Total	260	ug/l	
C-21				03/09/2005	Lead	Dissolved	1.5	ug/l	J
C-21				03/09/2005	Lead	Total	3.6	ug/l	J
C-21				03/09/2005	Magnesium	Dissolved	26000	ug/l	
C-21				03/09/2005	Magnesium	Total	25000	ug/l	
C-21				03/09/2005	Manganese	Dissolved	150	ug/l	
C-21				03/09/2005	Manganese	Total	150	ug/l	
C-21				03/09/2005	Nickel	Dissolved		ug/l	ND
C-21				03/09/2005	Nickel	Total		ug/l	ND
C-21				03/09/2005	Nitrogen, Nitrite (NO2) + Nitrate (NO3) as N	Total	2.61	mg/l	
C-21				03/09/2005	pH		8.2	None	
C-21				03/09/2005	Phosphorus as P	Dissolved	0.048	mg/l	
C-21				03/09/2005	Phosphorus as P	Total	0.078	mg/l	
C-21				03/09/2005	Potassium	Dissolved	2500	ug/l	
C-21				03/09/2005	Potassium	Total	2400	ug/l	
C-21				03/09/2005	Silver	Dissolved		ug/l	ND
C-21				03/09/2005	Silver	Total		ug/l	ND
C-21				03/09/2005	Sodium	Dissolved	16000	ug/l	
C-21				03/09/2005	Sodium	Total	16000	ug/l	
C-21				03/09/2005	Solids, suspended, volatile			mg/l	ND
C-21				03/09/2005	Solids, Total Suspended (TSS)		6	mg/l	J
C-21				03/09/2005	Specific conductance		570	umho/cm	
C-21				03/09/2005	Strontium	Dissolved	140	ug/l	
C-21				03/09/2005	Strontium	Total	130	ug/l	
C-21				03/09/2005	Sulfate	Total	49.7	mg/l	
C-21				03/09/2005	Temperature, air		7	deg C	
C-21				03/09/2005	Temperature, sample		4	deg C	
C-21				03/09/2005	Temperature, water		5.5	deg C	

StationCode	WaterbodyName	SampleDepth	SampleDepthUnits	CollectionDate	Analyte	SampleFraction	Result	ResultUnits	Qualifier
C-21				03/09/2005	Turbidity		8	NTU	
C-21				03/09/2005	Vanadium	Dissolved		ug/l	ND
C-21				03/09/2005	Vanadium	Total		ug/l	ND
C-21				03/09/2005	Zinc	Dissolved	5.8	ug/l	J
C-21				03/09/2005	Zinc	Total	5.6	ug/l	J
C-21				04/13/2005	Aluminum	Dissolved	25	ug/l	J
C-21				04/13/2005	Aluminum	Total	250	ug/l	
C-21				04/13/2005	Barium	Dissolved	57	ug/l	
C-21				04/13/2005	Barium	Total	82	ug/l	
C-21				04/13/2005	Beryllium	Dissolved		ug/l	ND
C-21				04/13/2005	Beryllium	Total		ug/l	ND
C-21				04/13/2005	Boron	Dissolved	32	ug/l	J
C-21				04/13/2005	Boron	Total	36	ug/l	
C-21				04/13/2005	Cadmium	Dissolved		ug/l	ND
C-21				04/13/2005	Cadmium	Total		ug/l	ND
C-21				04/13/2005	Calcium	Dissolved	41000	ug/l	
C-21				04/13/2005	Calcium	Total	53000	ug/l	
C-21				04/13/2005	Carbon, organic	Total	7.3	mg/l	
C-21				04/13/2005	Chloride	Total	24.5	mg/l	
C-21				04/13/2005	Chromium	Dissolved		ug/l	ND
C-21				04/13/2005	Chromium	Total		ug/l	ND
C-21				04/13/2005	Cobalt	Dissolved		ug/l	ND
C-21				04/13/2005	Cobalt	Total		ug/l	ND
C-21				04/13/2005	Copper	Dissolved		ug/l	ND
C-21				04/13/2005	Copper	Total		ug/l	ND
C-21				04/13/2005	Dissolved oxygen (DO)		7.3	mg/l	
C-21				04/13/2005	Hardness, Ca + Mg	Total	220000	ug/l	C
C-21				04/13/2005	Iron	Dissolved		ug/l	ND
C-21				04/13/2005	Iron	Total	520	ug/l	
C-21				04/13/2005	Lead	Dissolved		ug/l	ND
C-21				04/13/2005	Lead	Total	2.1	ug/l	J
C-21				04/13/2005	Magnesium	Dissolved	17000	ug/l	
C-21				04/13/2005	Magnesium	Total	22000	ug/l	
C-21				04/13/2005	Manganese	Dissolved	67	ug/l	
C-21				04/13/2005	Manganese	Total	170	ug/l	
C-21				04/13/2005	Nickel	Dissolved		ug/l	ND
C-21				04/13/2005	Nickel	Total		ug/l	ND
C-21				04/13/2005	Nitrogen, Nitrite (NO2) + Nitrate (NO3) as N	Total	1.27	mg/l	
C-21				04/13/2005	pH		7.8	None	
C-21				04/13/2005	Phosphorus as P	Dissolved	0.074	mg/l	
C-21				04/13/2005	Phosphorus as P	Total	0.282	mg/l	J3
C-21				04/13/2005	Potassium	Dissolved	2700	ug/l	
C-21				04/13/2005	Potassium	Total	3300	ug/l	
C-21				04/13/2005	Silver	Dissolved		ug/l	ND
C-21				04/13/2005	Silver	Total		ug/l	ND
C-21				04/13/2005	Sodium	Dissolved	13000	ug/l	
C-21				04/13/2005	Sodium	Total	15000	ug/l	
C-21				04/13/2005	Solids, suspended, volatile		10	mg/l	
C-21				04/13/2005	Solids, Total Suspended (TSS)		104	mg/l	
C-21				04/13/2005	Specific conductance		490	umho/cm	
C-21				04/13/2005	Strontium	Dissolved	97	ug/l	
C-21				04/13/2005	Strontium	Total	120	ug/l	
C-21				04/13/2005	Sulfate	Total	40	mg/l	
C-21				04/13/2005	Temperature, air		12	deg C	
C-21				04/13/2005	Temperature, sample		2	deg C	
C-21				04/13/2005	Temperature, water		14.1	deg C	
C-21				04/13/2005	Turbidity		85	NTU	
C-21				04/13/2005	Vanadium	Dissolved		ug/l	ND
C-21				04/13/2005	Vanadium	Total		ug/l	ND
C-21				04/13/2005	Zinc	Dissolved	2.8	ug/l	J
C-21				04/13/2005	Zinc	Total	6.2	ug/l	J
C-21				05/18/2005	Aluminum	Dissolved	57	ug/l	J
C-21				05/18/2005	Aluminum	Total	270	ug/l	
C-21				05/18/2005	Barium	Dissolved	85	ug/l	
C-21				05/18/2005	Barium	Total	93	ug/l	
C-21				05/18/2005	Beryllium	Dissolved		ug/l	ND
C-21				05/18/2005	Beryllium	Total		ug/l	ND
C-21				05/18/2005	Boron	Dissolved	40	ug/l	J
C-21				05/18/2005	Boron	Total	42	ug/l	
C-21				05/18/2005	Cadmium	Dissolved		ug/l	ND
C-21				05/18/2005	Cadmium	Total		ug/l	ND
C-21				05/18/2005	Calcium	Dissolved	69000	ug/l	
C-21				05/18/2005	Calcium	Total	71000	ug/l	
C-21				05/18/2005	Carbon, organic	Total	6.2	mg/l	
C-21				05/18/2005	Chloride	Total	28.7	mg/l	
C-21				05/18/2005	Chromium	Dissolved		ug/l	ND
C-21				05/18/2005	Chromium	Total		ug/l	ND
C-21				05/18/2005	Cobalt	Dissolved		ug/l	ND
C-21				05/18/2005	Cobalt	Total		ug/l	ND
C-21				05/18/2005	Copper	Dissolved		ug/l	ND
C-21				05/18/2005	Copper	Total		ug/l	ND
C-21				05/18/2005	Dissolved oxygen (DO)		9.8	mg/l	
C-21				05/18/2005	Hardness, Ca + Mg	Total	300000	ug/l	C
C-21				05/18/2005	Iron	Dissolved		ug/l	ND
C-21				05/18/2005	Iron	Total	600	ug/l	
C-21				05/18/2005	Lead	Dissolved	0.79	ug/l	J
C-21				05/18/2005	Lead	Total	1.9	ug/l	J
C-21				05/18/2005	Magnesium	Dissolved	30000	ug/l	
C-21				05/18/2005	Magnesium	Total	30000	ug/l	
C-21				05/18/2005	Manganese	Dissolved	340	ug/l	

StationCode	WaterbodyName	SampleDepth	SampleDepthUnits	CollectionDate	Analyte	SampleFraction	Result	ResultUnits	Qualifier
C-21				05/18/2005	Manganese	Total	440	ug/l	
C-21				05/18/2005	Nickel	Dissolved		ug/l	ND
C-21				05/18/2005	Nickel	Total		ug/l	ND
C-21				05/18/2005	Nitrogen, Nitrite (NO2) + Nitrate (NO3) as N	Total		mg/l	ND
C-21				05/18/2005	pH		8.2	None	
C-21				05/18/2005	Phosphorus as P	Dissolved	0.023	mg/l	
C-21				05/18/2005	Phosphorus as P	Total	0.103	mg/l	
C-21				05/18/2005	Potassium	Dissolved	3000	ug/l	
C-21				05/18/2005	Potassium	Total	3000	ug/l	
C-21				05/18/2005	Silver	Dissolved		ug/l	ND
C-21				05/18/2005	Silver	Total		ug/l	ND
C-21				05/18/2005	Sodium	Dissolved	17000	ug/l	
C-21				05/18/2005	Sodium	Total	18000	ug/l	
C-21				05/18/2005	Solids, suspended, volatile		4	mg/l	J
C-21				05/18/2005	Solids, Total Suspended (TSS)		24	mg/l	
C-21				05/18/2005	Specific conductance		590	umho/cm	
C-21				05/18/2005	Strontium	Dissolved	150	ug/l	
C-21				05/18/2005	Strontium	Total	160	ug/l	
C-21				05/18/2005	Sulfate	Total	49.4	mg/l	
C-21				05/18/2005	Temperature, air		24	deg C	
C-21				05/18/2005	Temperature, sample		6	deg C	
C-21				05/18/2005	Temperature, water		19.2	deg C	
C-21				05/18/2005	Turbidity		18	NTU	
C-21				05/18/2005	Vanadium	Dissolved		ug/l	ND
C-21				05/18/2005	Vanadium	Total		ug/l	ND
C-21				05/18/2005	Zinc	Dissolved	3.3	ug/l	J
C-21				05/18/2005	Zinc	Total	4.5	ug/l	J
C-21				06/15/2005	Aluminum	Dissolved	61	ug/l	J
C-21				06/15/2005	Aluminum	Total	320	ug/l	
C-21				06/15/2005	Barium	Dissolved	68	ug/l	
C-21				06/15/2005	Barium	Total	74	ug/l	
C-21				06/15/2005	Beryllium	Dissolved		ug/l	ND
C-21				06/15/2005	Beryllium	Total		ug/l	ND
C-21				06/15/2005	Boron	Dissolved	45	ug/l	J
C-21				06/15/2005	Boron	Total	42	ug/l	
C-21				06/15/2005	Cadmium	Dissolved		ug/l	ND
C-21				06/15/2005	Cadmium	Total		ug/l	ND
C-21				06/15/2005	Calcium	Dissolved	56000	ug/l	
C-21				06/15/2005	Calcium	Total	58000	ug/l	
C-21				06/15/2005	Carbon, organic	Total	4.6	mg/l	
C-21				06/15/2005	Chloride	Total	22.4	mg/l	
C-21				06/15/2005	Chromium	Dissolved		ug/l	ND
C-21				06/15/2005	Chromium	Total		ug/l	ND
C-21				06/15/2005	Cobalt	Dissolved		ug/l	ND
C-21				06/15/2005	Cobalt	Total		ug/l	ND
C-21				06/15/2005	Copper	Dissolved		ug/l	ND
C-21				06/15/2005	Copper	Total		ug/l	ND
C-21				06/15/2005	Dissolved oxygen (DO)		6.7	mg/l	
C-21				06/15/2005	Hardness, Ca + Mg	Total	240000	ug/l	C
C-21				06/15/2005	Iron	Dissolved		ug/l	ND
C-21				06/15/2005	Iron	Total	480	ug/l	
C-21				06/15/2005	Lead	Dissolved	1.2	ug/l	J
C-21				06/15/2005	Lead	Total	1.3	ug/l	J
C-21				06/15/2005	Magnesium	Dissolved	22000	ug/l	
C-21				06/15/2005	Magnesium	Total	23000	ug/l	
C-21				06/15/2005	Manganese	Dissolved	80	ug/l	
C-21				06/15/2005	Manganese	Total	130	ug/l	
C-21				06/15/2005	Nickel	Dissolved		ug/l	ND
C-21				06/15/2005	Nickel	Total		ug/l	ND
C-21				06/15/2005	Nitrogen, Nitrite (NO2) + Nitrate (NO3) as N	Total	0.65	mg/l	
C-21				06/15/2005	pH		8.7	None	
C-21				06/15/2005	Phosphorus as P	Dissolved	0.112	mg/l	
C-21				06/15/2005	Phosphorus as P	Total	0.146	mg/l	
C-21				06/15/2005	Potassium	Dissolved	2800	ug/l	
C-21				06/15/2005	Potassium	Total	2800	ug/l	
C-21				06/15/2005	Silver	Dissolved		ug/l	ND
C-21				06/15/2005	Silver	Total		ug/l	ND
C-21				06/15/2005	Sodium	Dissolved	12000	ug/l	
C-21				06/15/2005	Sodium	Total	12000	ug/l	
C-21				06/15/2005	Solids, suspended, volatile		8	mg/l	
C-21				06/15/2005	Solids, Total Suspended (TSS)		22	mg/l	
C-21				06/15/2005	Specific conductance		494	umho/cm	
C-21				06/15/2005	Strontium	Dissolved	130	ug/l	
C-21				06/15/2005	Strontium	Total	130	ug/l	
C-21				06/15/2005	Sulfate	Total	30.8	mg/l	
C-21				06/15/2005	Temperature, air		27	deg C	
C-21				06/15/2005	Temperature, sample		2	deg C	
C-21				06/15/2005	Temperature, water		25.4	deg C	
C-21				06/15/2005	Turbidity		20	NTU	
C-21				06/15/2005	Vanadium	Dissolved		ug/l	ND
C-21				06/15/2005	Vanadium	Total		ug/l	ND
C-21				06/15/2005	Zinc	Dissolved	3.1	ug/l	J
C-21				06/15/2005	Zinc	Total	5.9	ug/l	J
C-21				08/30/2005	Aluminum	Dissolved		ug/l	ND
C-21				08/30/2005	Aluminum	Total	280	ug/l	
C-21				08/30/2005	Barium	Dissolved	63	ug/l	
C-21				08/30/2005	Barium	Total	83	ug/l	
C-21				08/30/2005	Beryllium	Dissolved		ug/l	ND
C-21				08/30/2005	Beryllium	Total		ug/l	ND
C-21				08/30/2005	Boron	Dissolved	41	ug/l	J

StationCode	WaterbodyName	SampleDepth	SampleDepthUnits	CollectionDate	Analyte	SampleFraction	Result	ResultUnits	Qualifier
C-21				08/30/2005	Boron	Total	45	ug/l	
C-21				08/30/2005	Cadmium	Dissolved		ug/l	ND
C-21				08/30/2005	Cadmium	Total		ug/l	ND
C-21				08/30/2005	Calcium	Dissolved	48000	ug/l	
C-21				08/30/2005	Calcium	Total	50000	ug/l	
C-21				08/30/2005	Carbon, organic	Total	6.5	mg/l	
C-21				08/30/2005	Chloride	Total	82.9	mg/l	
C-21				08/30/2005	Chromium	Dissolved		ug/l	ND
C-21				08/30/2005	Chromium	Total	3.9	ug/l	J
C-21				08/30/2005	Cobalt	Dissolved		ug/l	ND
C-21				08/30/2005	Cobalt	Total		ug/l	ND
C-21				08/30/2005	Copper	Dissolved		ug/l	ND
C-21				08/30/2005	Copper	Total	4	ug/l	J
C-21				08/30/2005	Dissolved oxygen (DO)		3.8	mg/l	
C-21				08/30/2005	Hardness, Ca + Mg	Total	190000	ug/l	C
C-21				08/30/2005	Iron	Dissolved		ug/l	ND
C-21				08/30/2005	Iron	Total	410	ug/l	
C-21				08/30/2005	Lead	Dissolved	0.23	ug/l	J
C-21				08/30/2005	Lead	Total	1	ug/l	J
C-21				08/30/2005	Magnesium	Dissolved	17000	ug/l	
C-21				08/30/2005	Magnesium	Total	17000	ug/l	
C-21				08/30/2005	Manganese	Dissolved	100	ug/l	
C-21				08/30/2005	Manganese	Total	320	ug/l	
C-21				08/30/2005	Nickel	Dissolved		ug/l	ND
C-21				08/30/2005	Nickel	Total		ug/l	ND
C-21				08/30/2005	Nitrogen, Nitrite (NO2) + Nitrate (NO3) as N	Total		mg/l	ND
C-21				08/30/2005	pH		7.4	None	
C-21				08/30/2005	Phosphorus as P	Dissolved	0.077	mg/l	
C-21				08/30/2005	Phosphorus as P	Total	0.173	mg/l	
C-21				08/30/2005	Potassium	Dissolved	2800	ug/l	
C-21				08/30/2005	Potassium	Total	3200	ug/l	
C-21				08/30/2005	Silver	Dissolved		ug/l	ND
C-21				08/30/2005	Silver	Total		ug/l	ND
C-21				08/30/2005	Sodium	Dissolved	14000	ug/l	
C-21				08/30/2005	Sodium	Total	15000	ug/l	
C-21				08/30/2005	Specific conductance		423	umho/cm	
C-21				08/30/2005	Strontium	Dissolved	120	ug/l	
C-21				08/30/2005	Strontium	Total	120	ug/l	
C-21				08/30/2005	Sulfate	Total	31.6	mg/l	
C-21				08/30/2005	Temperature, air		22	deg C	
C-21				08/30/2005	Temperature, sample		6	deg C	
C-21				08/30/2005	Temperature, water		24.7	deg C	
C-21				08/30/2005	Turbidity		13	NTU	
C-21				08/30/2005	Vanadium	Dissolved	4.2	ug/l	J
C-21				08/30/2005	Vanadium	Total	7.1	ug/l	J3
C-21				08/30/2005	Zinc	Dissolved	4.3	ug/l	J
C-21				08/30/2005	Zinc	Total	8.7	ug/l	J
C-21				09/13/2005	Aluminum	Dissolved	36	ug/l	J
C-21				09/13/2005	Aluminum	Total	130	ug/l	
C-21				09/13/2005	Barium	Dissolved	66	ug/l	
C-21				09/13/2005	Barium	Total	67	ug/l	
C-21				09/13/2005	Beryllium	Dissolved		ug/l	ND
C-21				09/13/2005	Beryllium	Total		ug/l	ND
C-21				09/13/2005	Boron	Dissolved	46	ug/l	J
C-21				09/13/2005	Boron	Total	46	ug/l	
C-21				09/13/2005	Cadmium	Dissolved		ug/l	ND
C-21				09/13/2005	Cadmium	Total		ug/l	ND
C-21				09/13/2005	Calcium	Dissolved	52000	ug/l	
C-21				09/13/2005	Calcium	Total	49000	ug/l	
C-21				09/13/2005	Chromium	Dissolved		ug/l	ND
C-21				09/13/2005	Chromium	Total		ug/l	ND
C-21				09/13/2005	Cobalt	Dissolved		ug/l	ND
C-21				09/13/2005	Cobalt	Total		ug/l	ND
C-21				09/13/2005	Copper	Dissolved		ug/l	ND
C-21				09/13/2005	Copper	Total		ug/l	ND
C-21				09/13/2005	Dissolved oxygen (DO)		8.8	mg/l	
C-21				09/13/2005	Hardness, Ca + Mg	Total	190000	ug/l	C
C-21				09/13/2005	Iron	Dissolved		ug/l	ND
C-21				09/13/2005	Iron	Total	200	ug/l	
C-21				09/13/2005	Lead	Dissolved	0.79	ug/l	J
C-21				09/13/2005	Lead	Total	0.45	ug/l	J
C-21				09/13/2005	Magnesium	Dissolved	19000	ug/l	
C-21				09/13/2005	Magnesium	Total	18000	ug/l	
C-21				09/13/2005	Manganese	Dissolved	8.1	ug/l	
C-21				09/13/2005	Manganese	Total	110	ug/l	
C-21				09/13/2005	Nickel	Dissolved		ug/l	ND
C-21				09/13/2005	Nickel	Total		ug/l	ND
C-21				09/13/2005	pH		8.3	None	
C-21				09/13/2005	Potassium	Dissolved	3100	ug/l	z
C-21				09/13/2005	Potassium	Total	3000	ug/l	
C-21				09/13/2005	Silver	Dissolved		ug/l	ND
C-21				09/13/2005	Silver	Total		ug/l	ND
C-21				09/13/2005	Sodium	Dissolved	14000	ug/l	
C-21				09/13/2005	Sodium	Total	13000	ug/l	
C-21				09/13/2005	Specific conductance		433	umho/cm	
C-21				09/13/2005	Strontium	Dissolved	120	ug/l	
C-21				09/13/2005	Strontium	Total	120	ug/l	
C-21				09/13/2005	Temperature, air		27	deg C	
C-21				09/13/2005	Temperature, sample		4	deg C	
C-21				09/13/2005	Temperature, water		27.1	deg C	

StationCode	WaterbodyName	SampleDepth	SampleDepthUnits	CollectionDate	Analyte	SampleFraction	Result	ResultUnits	Qualifier
C-21				09/13/2005	Turbidity		8.2	NTU	
C-21				09/13/2005	Vanadium	Dissolved		ug/l	ND
C-21				09/13/2005	Vanadium	Total		ug/l	ND
C-21				09/13/2005	Zinc	Dissolved	3.3	ug/l	J
C-21				09/13/2005	Zinc	Total	3.2	ug/l	J
C-21				10/25/2005	Aluminum	Dissolved	39	ug/l	J
C-21				10/25/2005	Aluminum	Total	100	ug/l	
C-21				10/25/2005	Barium	Dissolved	57	ug/l	
C-21				10/25/2005	Barium	Total	60	ug/l	
C-21				10/25/2005	Beryllium	Dissolved		ug/l	ND
C-21				10/25/2005	Beryllium	Total		ug/l	ND
C-21				10/25/2005	Boron	Dissolved	36	ug/l	J
C-21				10/25/2005	Boron	Total	37	ug/l	
C-21				10/25/2005	Cadmium	Dissolved		ug/l	ND
C-21				10/25/2005	Cadmium	Total		ug/l	ND
C-21				10/25/2005	Calcium	Dissolved	43000	ug/l	
C-21				10/25/2005	Calcium	Total	43000	ug/l	
C-21				10/25/2005	Chromium	Dissolved		ug/l	ND
C-21				10/25/2005	Chromium	Total		ug/l	ND
C-21				10/25/2005	Cobalt	Dissolved		ug/l	ND
C-21				10/25/2005	Cobalt	Total		ug/l	ND
C-21				10/25/2005	Copper	Dissolved		ug/l	ND
C-21				10/25/2005	Copper	Total		ug/l	ND
C-21				10/25/2005	Dissolved oxygen (DO)		4.1	mg/l	
C-21				10/25/2005	Hardness, Ca + Mg	Total	170000	ug/l	C
C-21				10/25/2005	Iron	Dissolved	65	ug/l	
C-21				10/25/2005	Iron	Total	200	ug/l	
C-21				10/25/2005	Lead	Dissolved	0.54	ug/l	J
C-21				10/25/2005	Lead	Total	1	ug/l	J
C-21				10/25/2005	Magnesium	Dissolved	16000	ug/l	
C-21				10/25/2005	Magnesium	Total	16000	ug/l	
C-21				10/25/2005	Manganese	Dissolved	180	ug/l	
C-21				10/25/2005	Manganese	Total	200	ug/l	
C-21				10/25/2005	Nickel	Dissolved		ug/l	ND
C-21				10/25/2005	Nickel	Total		ug/l	ND
C-21				10/25/2005	pH		7.5	None	
C-21				10/25/2005	Potassium	Dissolved	4800	ug/l	
C-21				10/25/2005	Potassium	Total	4800	ug/l	
C-21				10/25/2005	Silver	Dissolved		ug/l	ND
C-21				10/25/2005	Silver	Total		ug/l	ND
C-21				10/25/2005	Sodium	Dissolved	14000	ug/l	
C-21				10/25/2005	Sodium	Total	14000	ug/l	
C-21				10/25/2005	Specific conductance		402	umho/cm	
C-21				10/25/2005	Strontium	Dissolved	100	ug/l	
C-21				10/25/2005	Strontium	Total	100	ug/l	
C-21				10/25/2005	Temperature, air		13	deg C	
C-21				10/25/2005	Temperature, sample		3	deg C	
C-21				10/25/2005	Temperature, water		12.6	deg C	
C-21				10/25/2005	Turbidity		4.4	NTU	
C-21				10/25/2005	Vanadium	Dissolved		ug/l	ND
C-21				10/25/2005	Vanadium	Total		ug/l	ND
C-21				10/25/2005	Zinc	Dissolved	6.1	ug/l	J
C-21				10/25/2005	Zinc	Total	5.2	ug/l	J
C-21				11/28/2005	Aluminum	Dissolved	29	ug/l	J
C-21				11/28/2005	Aluminum	Total	3100	ug/l	
C-21				11/28/2005	Barium	Dissolved	34	ug/l	
C-21				11/28/2005	Barium	Total	64	ug/l	
C-21				11/28/2005	Beryllium	Dissolved		ug/l	ND
C-21				11/28/2005	Beryllium	Total		ug/l	ND
C-21				11/28/2005	Boron	Dissolved	23	ug/l	J
C-21				11/28/2005	Boron	Total	25	ug/l	
C-21				11/28/2005	Cadmium	Dissolved		ug/l	ND
C-21				11/28/2005	Cadmium	Total		ug/l	ND
C-21				11/28/2005	Calcium	Dissolved	30000	ug/l	
C-21				11/28/2005	Calcium	Total	37000	ug/l	
C-21				11/28/2005	Carbon, organic	Total	8.1	mg/l	
C-21				11/28/2005	Chloride	Total	21	mg/l	
C-21				11/28/2005	Chromium	Dissolved		ug/l	ND
C-21				11/28/2005	Chromium	Total	4.4	ug/l	J
C-21				11/28/2005	Cobalt	Dissolved		ug/l	ND
C-21				11/28/2005	Cobalt	Total		ug/l	ND
C-21				11/28/2005	Copper	Dissolved		ug/l	ND
C-21				11/28/2005	Copper	Total	6.5	ug/l	J
C-21				11/28/2005	Dissolved oxygen (DO)		7.5	mg/l	
C-21				11/28/2005	Hardness, Ca + Mg	Total	130000	ug/l	C
C-21				11/28/2005	Iron	Dissolved		ug/l	ND
C-21				11/28/2005	Iron	Total	4700	ug/l	
C-21				11/28/2005	Lead	Dissolved	1.4	ug/l	J
C-21				11/28/2005	Lead	Total	6.2	ug/l	
C-21				11/28/2005	Magnesium	Dissolved	9800	ug/l	
C-21				11/28/2005	Magnesium	Total	11000	ug/l	
C-21				11/28/2005	Manganese	Dissolved	60	ug/l	
C-21				11/28/2005	Manganese	Total	180	ug/l	
C-21				11/28/2005	Nickel	Dissolved		ug/l	ND
C-21				11/28/2005	Nickel	Total	6.8	ug/l	
C-21				11/28/2005	Nitrogen, Nitrite (NO2) + Nitrate (NO3) as N	Total	0.29	mg/l	
C-21				11/28/2005	pH		7.6	None	
C-21				11/28/2005	Phosphorus as P	Dissolved	0.088	mg/l	
C-21				11/28/2005	Phosphorus as P	Total	0.243	mg/l	
C-21				11/28/2005	Potassium	Dissolved	3000	ug/l	

StationCode	WaterbodyName	SampleDepth	SampleDepthUnits	CollectionDate	Analyte	SampleFraction	Result	ResultUnits	Qualifier
C-21				11/28/2005	Potassium	Total	3700	ug/l	
C-21				11/28/2005	Silver	Dissolved		ug/l	ND
C-21				11/28/2005	Silver	Total		ug/l	ND
C-21				11/28/2005	Sodium	Dissolved	14000	ug/l	
C-21				11/28/2005	Sodium	Total	15000	ug/l	
C-21				11/28/2005	Specific conductance		275	umho/cm	
C-21				11/28/2005	Strontium	Dissolved	68	ug/l	
C-21				11/28/2005	Strontium	Total	76	ug/l	
C-21				11/28/2005	Sulfate	Total	21.6	mg/l	
C-21				11/28/2005	Temperature, air		12	deg C	
C-21				11/28/2005	Temperature, sample		5	deg C	
C-21				11/28/2005	Temperature, water		11.5	deg C	
C-21				11/28/2005	Turbidity		170	NTU	
C-21				11/28/2005	Vanadium	Dissolved		ug/l	ND
C-21				11/28/2005	Vanadium	Total	5.9	ug/l	
C-21				11/28/2005	Zinc	Dissolved	4.9	ug/l	J
C-21				11/28/2005	Zinc	Total	32	ug/l	
C-21				01/13/2003	Aluminum	Dissolved		ug/l	ND
C-21				01/13/2003	Aluminum	Total		ug/l	ND
C-21				01/13/2003	Barium	Dissolved	120	ug/l	
C-21				01/13/2003	Barium	Total	120	ug/l	
C-21				01/13/2003	Beryllium	Dissolved		ug/l	ND
C-21				01/13/2003	Beryllium	Total		ug/l	ND
C-21				01/13/2003	Boron	Dissolved	52	ug/l	
C-21				01/13/2003	Boron	Total	55	ug/l	
C-21				01/13/2003	Cadmium	Dissolved		ug/l	ND
C-21				01/13/2003	Cadmium	Total		ug/l	ND
C-21				01/13/2003	Calcium	Dissolved	110000	ug/l	
C-21				01/13/2003	Calcium	Total	100000	ug/l	
C-21				01/13/2003	Carbon, organic	Total	6.3	mg/l	
C-21				01/13/2003	Chloride	Total	95.7	mg/l	J1,J3,J4
C-21				01/13/2003	Chromium	Dissolved		ug/l	ND
C-21				01/13/2003	Chromium	Total		ug/l	ND
C-21				01/13/2003	Cobalt	Dissolved		ug/l	ND
C-21				01/13/2003	Cobalt	Total		ug/l	ND
C-21				01/13/2003	Copper	Dissolved		ug/l	ND
C-21				01/13/2003	Copper	Total		ug/l	ND
C-21				01/13/2003	Dissolved oxygen (DO)		12.3	mg/l	
C-21				01/13/2003	Hardness, Ca + Mg	Total	428000	ug/l	C
C-21				01/13/2003	Iron	Dissolved	1800	ug/l	
C-21				01/13/2003	Iron	Total	2400	ug/l	
C-21				01/13/2003	Lead	Dissolved		ug/l	ND
C-21				01/13/2003	Lead	Total		ug/l	ND
C-21				01/13/2003	Magnesium	Dissolved	43000	ug/l	
C-21				01/13/2003	Magnesium	Total	41000	ug/l	
C-21				01/13/2003	Manganese	Dissolved	1200	ug/l	
C-21				01/13/2003	Manganese	Total	1200	ug/l	
C-21				01/13/2003	Nickel	Dissolved		ug/l	ND
C-21				01/13/2003	Nickel	Total		ug/l	ND
C-21				01/13/2003	Nitrogen, Nitrite (NO2) + Nitrate (NO3) as N	Total	0.34	mg/l	J1,J3,J4
C-21				01/13/2003	pH		7.6	None	
C-21				01/13/2003	Phosphorus as P	Dissolved	0.04	mg/l	J1,J3,J4
C-21				01/13/2003	Phosphorus as P	Total	0.15	mg/l	J1,J3,J4
C-21				01/13/2003	Potassium	Dissolved	7500	ug/l	
C-21				01/13/2003	Potassium	Total	7100	ug/l	
C-21				01/13/2003	Silver	Dissolved		ug/l	ND
C-21				01/13/2003	Silver	Total		ug/l	ND
C-21				01/13/2003	Sodium	Dissolved	60000	ug/l	
C-21				01/13/2003	Sodium	Total	57000	ug/l	
C-21				01/13/2003	Solids, suspended, volatile		4	mg/l	J1,J3,J4
C-21				01/13/2003	Solids, Total Suspended (TSS)		7	mg/l	J1,J3,J4
C-21				01/13/2003	Specific conductance		833	umho/cm	
C-21				01/13/2003	Strontium	Dissolved	240	ug/l	
C-21				01/13/2003	Strontium	Total	230	ug/l	
C-21				01/13/2003	Sulfate	Total	40.1	mg/l	J1,J3,J4
C-21				01/13/2003	Temperature, air		-2	deg C	
C-21				01/13/2003	Temperature, sample		2	deg C	
C-21				01/13/2003	Temperature, water		1.4	deg C	
C-21				01/13/2003	Turbidity		4.5	NTU	
C-21				01/13/2003	Vanadium	Dissolved		ug/l	ND
C-21				01/13/2003	Vanadium	Total		ug/l	ND
C-21				01/13/2003	Zinc	Dissolved		ug/l	ND
C-21				01/13/2003	Zinc	Total		ug/l	ND
C-21				03/17/2003	Aluminum	Dissolved		ug/l	ND
C-21				03/17/2003	Aluminum	Total	140	ug/l	
C-21				03/17/2003	Barium	Dissolved	59	ug/l	
C-21				03/17/2003	Barium	Total	63	ug/l	
C-21				03/17/2003	Beryllium	Dissolved		ug/l	ND
C-21				03/17/2003	Beryllium	Total		ug/l	ND
C-21				03/17/2003	Boron	Dissolved	32	ug/l	
C-21				03/17/2003	Boron	Total	37	ug/l	
C-21				03/17/2003	Cadmium	Dissolved		ug/l	ND
C-21				03/17/2003	Cadmium	Total		ug/l	ND
C-21				03/17/2003	Calcium	Dissolved	61000	ug/l	
C-21				03/17/2003	Calcium	Total	61000	ug/l	
C-21				03/17/2003	Carbon, organic	Total	6.1	mg/l	
C-21				03/17/2003	Chloride	Total	42.5	mg/l	J1,J3,J4
C-21				03/17/2003	Chromium	Dissolved		ug/l	ND
C-21				03/17/2003	Chromium	Total		ug/l	ND
C-21				03/17/2003	Cobalt	Dissolved		ug/l	ND

StationCode	WaterbodyName	SampleDepth	SampleDepthUnits	CollectionDate	Analyte	SampleFraction	Result	ResultUnits	Qualifier
C-21				03/17/2003	Cobalt	Total		ug/l	ND
C-21				03/17/2003	Copper	Dissolved		ug/l	ND
C-21				03/17/2003	Copper	Total		ug/l	ND
C-21				03/17/2003	Dissolved oxygen (DO)		11	mg/l	
C-21				03/17/2003	Hardness, Ca + Mg	Total	257000	ug/l	C
C-21				03/17/2003	Iron	Dissolved		ug/l	ND
C-21				03/17/2003	Iron	Total	570	ug/l	
C-21				03/17/2003	Lead	Dissolved		ug/l	ND
C-21				03/17/2003	Lead	Total		ug/l	ND
C-21				03/17/2003	Magnesium	Dissolved	25000	ug/l	
C-21				03/17/2003	Magnesium	Total	25000	ug/l	
C-21				03/17/2003	Manganese	Dissolved	270	ug/l	
C-21				03/17/2003	Manganese	Total	310	ug/l	
C-21				03/17/2003	Mercury	Total		ug/l	ND
C-21				03/17/2003	Nickel	Dissolved		ug/l	ND
C-21				03/17/2003	Nickel	Total		ug/l	ND
C-21				03/17/2003	Nitrogen, Nitrite (NO2) + Nitrate (NO3) as N	Total	0.352	mg/l	J1,J3,J4
C-21				03/17/2003	pH		8.4	None	
C-21				03/17/2003	Potassium	Dissolved	5800	ug/l	
C-21				03/17/2003	Potassium	Total	5200	ug/l	
C-21				03/17/2003	Silver	Dissolved		ug/l	ND
C-21				03/17/2003	Silver	Total		ug/l	ND
C-21				03/17/2003	Sodium	Dissolved	28000	ug/l	
C-21				03/17/2003	Sodium	Total	28000	ug/l	
C-21				03/17/2003	Solids, suspended, volatile		5	mg/l	J1,J3,J4
C-21				03/17/2003	Solids, Total Suspended (TSS)		13	mg/l	J1,J3,J4
C-21				03/17/2003	Specific conductance		646	umho/cm	
C-21				03/17/2003	Strontium	Dissolved	130	ug/l	
C-21				03/17/2003	Strontium	Total	130	ug/l	
C-21				03/17/2003	Sulfate	Total	74	mg/l	J1,J3,J4
C-21				03/17/2003	Temperature, air		21	deg C	
C-21				03/17/2003	Temperature, sample		5	deg C	
C-21				03/17/2003	Temperature, water		11.7	deg C	
C-21				03/17/2003	Turbidity		14	NTU	
C-21				03/17/2003	Vanadium	Dissolved		ug/l	ND
C-21				03/17/2003	Vanadium	Total		ug/l	ND
C-21				03/17/2003	Zinc	Dissolved		ug/l	ND
C-21				03/17/2003	Zinc	Total		ug/l	ND
C-21				04/22/2003	Aluminum	Dissolved		ug/l	ND
C-21				04/22/2003	Aluminum	Total	740	ug/l	
C-21				04/22/2003	Barium	Dissolved	68	ug/l	
C-21				04/22/2003	Barium	Total	83	ug/l	
C-21				04/22/2003	Beryllium	Dissolved		ug/l	ND
C-21				04/22/2003	Beryllium	Total		ug/l	ND
C-21				04/22/2003	Boron	Dissolved	44	ug/l	
C-21				04/22/2003	Boron	Total	46	ug/l	
C-21				04/22/2003	Cadmium	Dissolved		ug/l	ND
C-21				04/22/2003	Cadmium	Total		ug/l	ND
C-21				04/22/2003	Calcium	Dissolved	64000	ug/l	
C-21				04/22/2003	Calcium	Total	66000	ug/l	
C-21				04/22/2003	Carbon, organic	Total	8	mg/l	
C-21				04/22/2003	Chloride	Total	37.8	mg/l	J1,J3,J4
C-21				04/22/2003	Chromium	Dissolved		ug/l	ND
C-21				04/22/2003	Chromium	Total		ug/l	ND
C-21				04/22/2003	Cobalt	Dissolved		ug/l	ND
C-21				04/22/2003	Cobalt	Total		ug/l	ND
C-21				04/22/2003	Copper	Dissolved		ug/l	ND
C-21				04/22/2003	Copper	Total		ug/l	ND
C-21				04/22/2003	Dissolved oxygen (DO)		5.4	mg/l	
C-21				04/22/2003	Hardness, Ca + Mg	Total	281000	ug/l	C
C-21				04/22/2003	Iron	Dissolved		ug/l	ND
C-21				04/22/2003	Iron	Total	1300	ug/l	
C-21				04/22/2003	Lead	Dissolved		ug/l	ND
C-21				04/22/2003	Lead	Total		ug/l	ND
C-21				04/22/2003	Magnesium	Dissolved	28000	ug/l	
C-21				04/22/2003	Magnesium	Total	28000	ug/l	
C-21				04/22/2003	Manganese	Dissolved	290	ug/l	
C-21				04/22/2003	Manganese	Total	400	ug/l	
C-21				04/22/2003	Mercury	Total		ug/l	ND
C-21				04/22/2003	Nickel	Dissolved		ug/l	ND
C-21				04/22/2003	Nickel	Total		ug/l	ND
C-21				04/22/2003	Nitrogen, Nitrite (NO2) + Nitrate (NO3) as N	Total	0.282	mg/l	J1,J3,J4
C-21				04/22/2003	pH		7.7	None	
C-21				04/22/2003	Potassium	Dissolved	6400	ug/l	
C-21				04/22/2003	Potassium	Total	7900	ug/l	
C-21				04/22/2003	Silver	Dissolved		ug/l	ND
C-21				04/22/2003	Silver	Total		ug/l	ND
C-21				04/22/2003	Sodium	Dissolved	30000	ug/l	
C-21				04/22/2003	Sodium	Total	31000	ug/l	
C-21				04/22/2003	Solids, suspended, volatile		7	mg/l	J1,J3,J4
C-21				04/22/2003	Solids, Total Suspended (TSS)		39	mg/l	J1,J3,J4
C-21				04/22/2003	Specific conductance		638	umho/cm	
C-21				04/22/2003	Strontium	Dissolved	140	ug/l	
C-21				04/22/2003	Strontium	Total	150	ug/l	
C-21				04/22/2003	Sulfate	Total	59.5	mg/l	J1,J3,J4
C-21				04/22/2003	Temperature, air		14	deg C	
C-21				04/22/2003	Temperature, sample		6	deg C	
C-21				04/22/2003	Temperature, water		15.7	deg C	
C-21				04/22/2003	Turbidity		50	NTU	
C-21				04/22/2003	Vanadium	Dissolved		ug/l	ND

StationCode	WaterbodyName	SampleDepth	SampleDepthUnits	CollectionDate	Analyte	SampleFraction	Result	ResultUnits	Qualifier
C-21				04/22/2003	Vanadium	Total		ug/l	ND
C-21				04/22/2003	Zinc	Dissolved		ug/l	ND
C-21				04/22/2003	Zinc	Total		ug/l	ND
C-21				05/27/2003	Aluminum	Dissolved		ug/l	ND
C-21				05/27/2003	Aluminum	Total	220	ug/l	
C-21				05/27/2003	Barium	Dissolved	92	ug/l	
C-21				05/27/2003	Barium	Total	99	ug/l	
C-21				05/27/2003	Beryllium	Dissolved		ug/l	ND
C-21				05/27/2003	Beryllium	Total		ug/l	ND
C-21				05/27/2003	Boron	Dissolved	50	ug/l	
C-21				05/27/2003	Boron	Total	47	ug/l	
C-21				05/27/2003	Cadmium	Dissolved		ug/l	ND
C-21				05/27/2003	Cadmium	Total		ug/l	ND
C-21				05/27/2003	Calcium	Dissolved	71000	ug/l	
C-21				05/27/2003	Calcium	Total	70000	ug/l	
C-21				05/27/2003	Carbon, organic	Total	5.4	mg/l	
C-21				05/27/2003	Chloride	Total	25	mg/l	J1,J3,J4
C-21				05/27/2003	Chromium	Dissolved		ug/l	ND
C-21				05/27/2003	Chromium	Total		ug/l	ND
C-21				05/27/2003	Cobalt	Dissolved		ug/l	ND
C-21				05/27/2003	Cobalt	Total	11	ug/l	
C-21				05/27/2003	Copper	Dissolved		ug/l	ND
C-21				05/27/2003	Copper	Total		ug/l	ND
C-21				05/27/2003	Dissolved oxygen (DO)		11.35	mg/l	
C-21				05/27/2003	Hardness, Ca + Mg	Total	287000	ug/l	C
C-21				05/27/2003	Iron	Dissolved		ug/l	ND
C-21				05/27/2003	Iron	Total	580	ug/l	
C-21				05/27/2003	Lead	Dissolved		ug/l	ND
C-21				05/27/2003	Lead	Total	5.1	ug/l	
C-21				05/27/2003	Magnesium	Dissolved	27000	ug/l	
C-21				05/27/2003	Magnesium	Total	27000	ug/l	
C-21				05/27/2003	Manganese	Dissolved	430	ug/l	
C-21				05/27/2003	Manganese	Total	510	ug/l	
C-21				05/27/2003	Nickel	Dissolved		ug/l	ND
C-21				05/27/2003	Nickel	Total		ug/l	ND
C-21				05/27/2003	Nitrogen, Kjeldahl	Total	1.7	mg/l	J1,J3,J4
C-21				05/27/2003	Nitrogen, Nitrite (NO2) + Nitrate (NO3) as N	Total	0.194	mg/l	J1,J3,J4
C-21				05/27/2003	pH		8.03	None	
C-21				05/27/2003	Phosphorus as P	Dissolved	0.01	mg/l	J1,J3,J4
C-21				05/27/2003	Phosphorus as P	Total	0.15	mg/l	J1,J3,J4
C-21				05/27/2003	Potassium	Dissolved	5300	ug/l	
C-21				05/27/2003	Potassium	Total	5400	ug/l	
C-21				05/27/2003	Silver	Dissolved		ug/l	ND
C-21				05/27/2003	Silver	Total		ug/l	ND
C-21				05/27/2003	Sodium	Dissolved	17000	ug/l	
C-21				05/27/2003	Sodium	Total	17000	ug/l	
C-21				05/27/2003	Solids, suspended, volatile		10	mg/l	J1,J3,J4
C-21				05/27/2003	Solids, Total Suspended (TSS)		25	mg/l	J1,J3,J4
C-21				05/27/2003	Specific conductance		592	umho/cm	
C-21				05/27/2003	Strontium	Dissolved	150	ug/l	
C-21				05/27/2003	Strontium	Total	150	ug/l	
C-21				05/27/2003	Sulfate	Total	28.3	mg/l	J1,J3,J4
C-21				05/27/2003	Temperature, air		24	deg C	
C-21				05/27/2003	Temperature, sample		0	deg C	
C-21				05/27/2003	Temperature, water		19.5	deg C	
C-21				05/27/2003	Turbidity		25	NTU	
C-21				05/27/2003	Vanadium	Dissolved		ug/l	ND
C-21				05/27/2003	Vanadium	Total		ug/l	ND
C-21				05/27/2003	Zinc	Dissolved		ug/l	ND
C-21				05/27/2003	Zinc	Total		ug/l	ND
C-21				06/30/2003	Aluminum	Dissolved		ug/l	ND
C-21				06/30/2003	Aluminum	Total		ug/l	ND
C-21				06/30/2003	Barium	Dissolved	74	ug/l	
C-21				06/30/2003	Barium	Total	83	ug/l	
C-21				06/30/2003	Beryllium	Dissolved		ug/l	ND
C-21				06/30/2003	Beryllium	Total		ug/l	ND
C-21				06/30/2003	Boron	Dissolved	45	ug/l	
C-21				06/30/2003	Boron	Total	39	ug/l	
C-21				06/30/2003	Cadmium	Dissolved		ug/l	ND
C-21				06/30/2003	Cadmium	Total		ug/l	ND
C-21				06/30/2003	Calcium	Dissolved	64000	ug/l	
C-21				06/30/2003	Calcium	Total	65000	ug/l	
C-21				06/30/2003	Carbon, organic	Total	6	mg/l	
C-21				06/30/2003	Chloride	Total	24.8	mg/l	J1,J3,J4
C-21				06/30/2003	Chromium	Dissolved		ug/l	ND
C-21				06/30/2003	Chromium	Total		ug/l	ND
C-21				06/30/2003	Cobalt	Dissolved		ug/l	ND
C-21				06/30/2003	Cobalt	Total		ug/l	ND
C-21				06/30/2003	Copper	Dissolved		ug/l	ND
C-21				06/30/2003	Copper	Total		ug/l	ND
C-21				06/30/2003	Dissolved oxygen (DO)		8.06	mg/l	
C-21				06/30/2003	Hardness, Ca + Mg	Total	263000	ug/l	C
C-21				06/30/2003	Iron	Dissolved		ug/l	ND
C-21				06/30/2003	Iron	Total	190	ug/l	
C-21				06/30/2003	Lead	Dissolved		ug/l	ND
C-21				06/30/2003	Lead	Total		ug/l	ND
C-21				06/30/2003	Magnesium	Dissolved	24000	ug/l	
C-21				06/30/2003	Magnesium	Total	25000	ug/l	
C-21				06/30/2003	Manganese	Dissolved	440	ug/l	
C-21				06/30/2003	Manganese	Total	620	ug/l	

StationCode	WaterbodyName	SampleDepth	SampleDepthUnits	CollectionDate	Analyte	SampleFraction	Result	ResultUnits	Qualifier
C-21				06/30/2003	Nickel	Dissolved		ug/l	ND
C-21				06/30/2003	Nickel	Total		ug/l	ND
C-21				06/30/2003	Nitrogen, Kjeldahl	Total	0.76	mg/l	J1,J3,J4,Q
C-21				06/30/2003	Nitrogen, Nitrite (NO2) + Nitrate (NO3) as N	Total		mg/l	J1,J3,J4,ND
C-21				06/30/2003	pH		8.03	None	
C-21				06/30/2003	Phosphorus as P	Dissolved	0.03	mg/l	J1,J3,J4,Q
C-21				06/30/2003	Phosphorus as P	Total	0.13	mg/l	J1,J3,J4,Q
C-21				06/30/2003	Potassium	Dissolved	4200	ug/l	
C-21				06/30/2003	Potassium	Total	4000	ug/l	
C-21				06/30/2003	Silver	Dissolved		ug/l	ND
C-21				06/30/2003	Silver	Total		ug/l	ND
C-21				06/30/2003	Sodium	Dissolved	18000	ug/l	
C-21				06/30/2003	Sodium	Total	19000	ug/l	
C-21				06/30/2003	Solids, suspended, volatile		7	mg/l	J1,J3,J4,Q
C-21				06/30/2003	Solids, Total Suspended (TSS)		23	mg/l	J1,J3,J4,Q
C-21				06/30/2003	Specific conductance		630	umho/cm	
C-21				06/30/2003	Strontium	Dissolved	140	ug/l	
C-21				06/30/2003	Strontium	Total	140	ug/l	
C-21				06/30/2003	Sulfate	Total	16.8	mg/l	J1,J3,J4
C-21				06/30/2003	Temperature, air		28	deg C	
C-21				06/30/2003	Temperature, sample		3	deg C	
C-21				06/30/2003	Temperature, water		20.3	deg C	
C-21				06/30/2003	Turbidity		18	NTU	
C-21				06/30/2003	Vanadium	Dissolved		ug/l	ND
C-21				06/30/2003	Vanadium	Total		ug/l	ND
C-21				06/30/2003	Zinc	Dissolved		ug/l	ND
C-21				06/30/2003	Zinc	Total		ug/l	ND
C-21				08/11/2003	Aluminum	Dissolved		ug/l	ND
C-21				08/11/2003	Aluminum	Total	200	ug/l	
C-21				08/11/2003	Barium	Dissolved	73	ug/l	
C-21				08/11/2003	Barium	Total	80	ug/l	
C-21				08/11/2003	Beryllium	Dissolved		ug/l	ND
C-21				08/11/2003	Beryllium	Total		ug/l	ND
C-21				08/11/2003	Boron	Dissolved	47	ug/l	
C-21				08/11/2003	Boron	Total	46	ug/l	
C-21				08/11/2003	Cadmium	Dissolved		ug/l	ND
C-21				08/11/2003	Cadmium	Total	3	ug/l	
C-21				08/11/2003	Calcium	Dissolved	53000	ug/l	
C-21				08/11/2003	Calcium	Total	52000	ug/l	
C-21				08/11/2003	Carbon, organic	Total	5.8	mg/l	
C-21				08/11/2003	Chloride	Total	13.2	mg/l	J1,J3,J4
C-21				08/11/2003	Chromium	Dissolved		ug/l	ND
C-21				08/11/2003	Chromium	Total		ug/l	ND
C-21				08/11/2003	Cobalt	Dissolved		ug/l	ND
C-21				08/11/2003	Cobalt	Total		ug/l	ND
C-21				08/11/2003	Copper	Dissolved		ug/l	ND
C-21				08/11/2003	Copper	Total		ug/l	ND
C-21				08/11/2003	Dissolved oxygen (DO)		7.64	mg/l	
C-21				08/11/2003	Hardness, Ca + Mg	Total	200000	ug/l	C
C-21				08/11/2003	Iron	Dissolved		ug/l	ND
C-21				08/11/2003	Iron	Total	390	ug/l	
C-21				08/11/2003	Lead	Dissolved		ug/l	ND
C-21				08/11/2003	Lead	Total		ug/l	ND
C-21				08/11/2003	Magnesium	Dissolved	17000	ug/l	
C-21				08/11/2003	Magnesium	Total	17000	ug/l	
C-21				08/11/2003	Manganese	Dissolved	460	ug/l	
C-21				08/11/2003	Manganese	Total	690	ug/l	
C-21				08/11/2003	Nickel	Dissolved		ug/l	ND
C-21				08/11/2003	Nickel	Total		ug/l	ND
C-21				08/11/2003	Nitrogen, Kjeldahl	Total	1.46	mg/l	J1,J3,J4
C-21				08/11/2003	Nitrogen, Nitrite (NO2) + Nitrate (NO3) as N	Total		mg/l	J1,J3,J4,ND
C-21				08/11/2003	pH		7.86	None	
C-21				08/11/2003	Phosphorus as P	Dissolved	0.1	mg/l	J1,J3,J4
C-21				08/11/2003	Phosphorus as P	Total	0.19	mg/l	J1,J3,J4
C-21				08/11/2003	Potassium	Dissolved	6900	ug/l	
C-21				08/11/2003	Potassium	Total	6800	ug/l	
C-21				08/11/2003	Silver	Dissolved		ug/l	ND
C-21				08/11/2003	Silver	Total		ug/l	ND
C-21				08/11/2003	Sodium	Dissolved	13000	ug/l	
C-21				08/11/2003	Sodium	Total	12000	ug/l	
C-21				08/11/2003	Solids, suspended, volatile		5	mg/l	J1,J3,J4
C-21				08/11/2003	Solids, Total Suspended (TSS)		12	mg/l	J1,J3,J4
C-21				08/11/2003	Specific conductance		417	umho/cm	
C-21				08/11/2003	Strontium	Dissolved	110	ug/l	
C-21				08/11/2003	Strontium	Total	110	ug/l	
C-21				08/11/2003	Sulfate	Total	18.4	mg/l	J1,J3,J4
C-21				08/11/2003	Temperature, air		27	deg C	
C-21				08/11/2003	Temperature, sample		3	deg C	
C-21				08/11/2003	Temperature, water		24.8	deg C	
C-21				08/11/2003	Turbidity		17	NTU	
C-21				08/11/2003	Vanadium	Dissolved		ug/l	ND
C-21				08/11/2003	Vanadium	Total		ug/l	ND
C-21				08/11/2003	Zinc	Dissolved		ug/l	ND
C-21				08/11/2003	Zinc	Total		ug/l	ND
C-21				09/22/2003	Aluminum	Dissolved		ug/l	ND
C-21				09/22/2003	Aluminum	Total	170	ug/l	
C-21				09/22/2003	Barium	Dissolved	81	ug/l	
C-21				09/22/2003	Barium	Total	83	ug/l	
C-21				09/22/2003	Beryllium	Dissolved		ug/l	ND
C-21				09/22/2003	Beryllium	Total		ug/l	ND

StationCode	WaterbodyName	SampleDepth	SampleDepthUnits	CollectionDate	Analyte	SampleFraction	Result	ResultUnits	Qualifier
C-21				09/22/2003	Boron	Dissolved	43	ug/l	
C-21				09/22/2003	Boron	Total	44	ug/l	
C-21				09/22/2003	Cadmium	Dissolved		ug/l	ND
C-21				09/22/2003	Cadmium	Total		ug/l	ND
C-21				09/22/2003	Calcium	Dissolved	62000	ug/l	
C-21				09/22/2003	Calcium	Total	60000	ug/l	
C-21				09/22/2003	Carbon, organic	Total	5.1	mg/l	
C-21				09/22/2003	Chloride	Total	13.1	mg/l	J1,J3,J4
C-21				09/22/2003	Chromium	Dissolved		ug/l	ND
C-21				09/22/2003	Chromium	Total		ug/l	ND
C-21				09/22/2003	Cobalt	Dissolved		ug/l	ND
C-21				09/22/2003	Cobalt	Total		ug/l	ND
C-21				09/22/2003	Copper	Dissolved		ug/l	ND
C-21				09/22/2003	Copper	Total		ug/l	ND
C-21				09/22/2003	Dissolved oxygen (DO)		8.2	mg/l	
C-21				09/22/2003	Hardness, Ca + Mg	Total	232000	ug/l	C
C-21				09/22/2003	Iron	Dissolved		ug/l	ND
C-21				09/22/2003	Iron	Total	320	ug/l	
C-21				09/22/2003	Lead	Dissolved		ug/l	ND
C-21				09/22/2003	Lead	Total		ug/l	ND
C-21				09/22/2003	Magnesium	Dissolved	20000	ug/l	
C-21				09/22/2003	Magnesium	Total	20000	ug/l	
C-21				09/22/2003	Manganese	Dissolved	190	ug/l	
C-21				09/22/2003	Manganese	Total	320	ug/l	
C-21				09/22/2003	Nickel	Dissolved		ug/l	ND
C-21				09/22/2003	Nickel	Total		ug/l	ND
C-21				09/22/2003	Nitrogen, Kjeldahl	Total	0.435	mg/l	J1,J3,J4
C-21				09/22/2003	Nitrogen, Nitrite (NO2) + Nitrate (NO3) as N	Total		mg/l	J1,J3,J4,ND
C-21				09/22/2003	pH		7.89	None	
C-21				09/22/2003	Phosphorus as P	Dissolved	0.06	mg/l	J1,J3,J4
C-21				09/22/2003	Phosphorus as P	Total	0.12	mg/l	J1,J3,J4
C-21				09/22/2003	Potassium	Dissolved	6800	ug/l	
C-21				09/22/2003	Potassium	Total	7200	ug/l	
C-21				09/22/2003	Silver	Dissolved		ug/l	ND
C-21				09/22/2003	Silver	Total	3	ug/l	
C-21				09/22/2003	Sodium	Dissolved	12000	ug/l	
C-21				09/22/2003	Sodium	Total	12000	ug/l	
C-21				09/22/2003	Solids, suspended, volatile		4	mg/l	J1,J3,J4
C-21				09/22/2003	Solids, Total Suspended (TSS)		12	mg/l	J1,J3,J4
C-21				09/22/2003	Specific conductance		507	umho/cm	
C-21				09/22/2003	Strontium	Dissolved	130	ug/l	
C-21				09/22/2003	Strontium	Total	130	ug/l	
C-21				09/22/2003	Sulfate	Total	22	mg/l	J1,J3,J4
C-21				09/22/2003	Temperature, air		23	deg C	
C-21				09/22/2003	Temperature, sample		1	deg C	
C-21				09/22/2003	Temperature, water		19.8	deg C	
C-21				09/22/2003	Turbidity		12	NTU	
C-21				09/22/2003	Vanadium	Dissolved		ug/l	ND
C-21				09/22/2003	Vanadium	Total		ug/l	ND
C-21				09/22/2003	Zinc	Dissolved		ug/l	ND
C-21				09/22/2003	Zinc	Total		ug/l	ND
C-21				11/03/2003	Aluminum	Dissolved		ug/l	ND
C-21				11/03/2003	Aluminum	Total		ug/l	ND
C-21				11/03/2003	Barium	Dissolved	69	ug/l	
C-21				11/03/2003	Barium	Total	87	ug/l	
C-21				11/03/2003	Beryllium	Dissolved		ug/l	ND
C-21				11/03/2003	Beryllium	Total		ug/l	ND
C-21				11/03/2003	Boron	Dissolved	46	ug/l	
C-21				11/03/2003	Boron	Total	49	ug/l	
C-21				11/03/2003	Cadmium	Dissolved		ug/l	ND
C-21				11/03/2003	Cadmium	Total		ug/l	ND
C-21				11/03/2003	Calcium	Dissolved	63000	ug/l	
C-21				11/03/2003	Calcium	Total	67000	ug/l	
C-21				11/03/2003	Carbon, organic	Total	6.8	mg/l	
C-21				11/03/2003	Chloride	Total	25.6	mg/l	J1,J3,J4
C-21				11/03/2003	Chromium	Dissolved		ug/l	ND
C-21				11/03/2003	Chromium	Total		ug/l	ND
C-21				11/03/2003	Cobalt	Dissolved		ug/l	ND
C-21				11/03/2003	Cobalt	Total		ug/l	ND
C-21				11/03/2003	Copper	Dissolved		ug/l	ND
C-21				11/03/2003	Copper	Total		ug/l	ND
C-21				11/03/2003	Dissolved oxygen (DO)		7.3	mg/l	
C-21				11/03/2003	Hardness, Ca + Mg	Total	260000	ug/l	C
C-21				11/03/2003	Iron	Dissolved	70	ug/l	
C-21				11/03/2003	Iron	Total	700	ug/l	
C-21				11/03/2003	Lead	Dissolved		ug/l	ND
C-21				11/03/2003	Lead	Total		ug/l	ND
C-21				11/03/2003	Magnesium	Dissolved	21000	ug/l	
C-21				11/03/2003	Magnesium	Total	23000	ug/l	
C-21				11/03/2003	Manganese	Dissolved	700	ug/l	
C-21				11/03/2003	Manganese	Total	800	ug/l	
C-21				11/03/2003	Nickel	Dissolved		ug/l	ND
C-21				11/03/2003	Nickel	Total		ug/l	ND
C-21				11/03/2003	Nitrogen, Kjeldahl	Total	47.3	mg/l	J1,J3,J4
C-21				11/03/2003	Nitrogen, Nitrite (NO2) + Nitrate (NO3) as N	Total	0.039	mg/l	J1,J3,J4
C-21				11/03/2003	pH		7.6	None	
C-21				11/03/2003	Phosphorus as P	Dissolved	0.09	mg/l	J1,J3,J4
C-21				11/03/2003	Phosphorus as P	Total	0.19	mg/l	J1,J3,J4
C-21				11/03/2003	Potassium	Dissolved	8200	ug/l	
C-21				11/03/2003	Potassium	Total	8100	ug/l	

StationCode	WaterbodyName	SampleDepth	SampleDepthUnits	CollectionDate	Analyte	SampleFraction	Result	ResultUnits	Qualifier
C-21				11/03/2003	Silver	Dissolved		ug/l	ND
C-21				11/03/2003	Silver	Total		ug/l	ND
C-21				11/03/2003	Sodium	Dissolved	17000	ug/l	
C-21				11/03/2003	Sodium	Total	19000	ug/l	
C-21				11/03/2003	Solids, suspended, volatile		4	mg/l	J1,J3,J4
C-21				11/03/2003	Solids, Total Suspended (TSS)		8	mg/l	J1,J3,J4
C-21				11/03/2003	Specific conductance		540	umho/cm	
C-21				11/03/2003	Strontium	Dissolved	130	ug/l	
C-21				11/03/2003	Strontium	Total	140	ug/l	
C-21				11/03/2003	Sulfate	Total	20.6	mg/l	J1,J3,J4
C-21				11/03/2003	Temperature, air		27	deg C	
C-21				11/03/2003	Temperature, sample		2	deg C	
C-21				11/03/2003	Temperature, water		15	deg C	
C-21				11/03/2003	Turbidity		8.5	NTU	
C-21				11/03/2003	Vanadium	Dissolved		ug/l	ND
C-21				11/03/2003	Vanadium	Total		ug/l	ND
C-21				11/03/2003	Zinc	Dissolved		ug/l	ND
C-21				11/03/2003	Zinc	Total		ug/l	ND
C-21				12/08/2003	Aluminum	Dissolved		ug/l	ND
C-21				12/08/2003	Aluminum	Total	100	ug/l	
C-21				12/08/2003	Barium	Dissolved	74	ug/l	
C-21				12/08/2003	Barium	Total	79	ug/l	
C-21				12/08/2003	Beryllium	Dissolved		ug/l	ND
C-21				12/08/2003	Beryllium	Total		ug/l	ND
C-21				12/08/2003	Boron	Dissolved	36	ug/l	
C-21				12/08/2003	Boron	Total	41	ug/l	
C-21				12/08/2003	Cadmium	Dissolved		ug/l	ND
C-21				12/08/2003	Cadmium	Total		ug/l	ND
C-21				12/08/2003	Calcium	Dissolved	70000	ug/l	
C-21				12/08/2003	Calcium	Total	69000	ug/l	
C-21				12/08/2003	Carbon, organic	Total	3.7	mg/l	
C-21				12/08/2003	Chloride	Total	25	mg/l	J1,J3,J4
C-21				12/08/2003	Chromium	Dissolved		ug/l	ND
C-21				12/08/2003	Chromium	Total		ug/l	ND
C-21				12/08/2003	Cobalt	Dissolved		ug/l	ND
C-21				12/08/2003	Cobalt	Total		ug/l	ND
C-21				12/08/2003	Copper	Dissolved		ug/l	ND
C-21				12/08/2003	Copper	Total		ug/l	ND
C-21				12/08/2003	Dissolved oxygen (DO)		11.6	mg/l	
C-21				12/08/2003	Hardness, Ca + Mg	Total	284000	ug/l	C
C-21				12/08/2003	Iron	Dissolved		ug/l	ND
C-21				12/08/2003	Iron	Total	570	ug/l	
C-21				12/08/2003	Lead	Dissolved		ug/l	ND
C-21				12/08/2003	Lead	Total		ug/l	ND
C-21				12/08/2003	Magnesium	Dissolved	27000	ug/l	
C-21				12/08/2003	Magnesium	Total	27000	ug/l	
C-21				12/08/2003	Manganese	Dissolved	290	ug/l	
C-21				12/08/2003	Manganese	Total	300	ug/l	
C-21				12/08/2003	Nickel	Dissolved		ug/l	ND
C-21				12/08/2003	Nickel	Total		ug/l	ND
C-21				12/08/2003	Nitrogen, Kjeldahl	Total	0.82	mg/l	J1,J3,J4
C-21				12/08/2003	Nitrogen, Nitrite (NO2) + Nitrate (NO3) as N	Total	2.16	mg/l	J1,J3,J4
C-21				12/08/2003	pH		7.8	None	
C-21				12/08/2003	Phosphorus as P	Dissolved	0.04	mg/l	J1,J3,J4
C-21				12/08/2003	Phosphorus as P	Total	0.11	mg/l	J1,J3,J4
C-21				12/08/2003	Potassium	Dissolved	4000	ug/l	
C-21				12/08/2003	Potassium	Total	4400	ug/l	
C-21				12/08/2003	Silver	Dissolved		ug/l	ND
C-21				12/08/2003	Silver	Total		ug/l	ND
C-21				12/08/2003	Sodium	Dissolved	15000	ug/l	
C-21				12/08/2003	Sodium	Total	15000	ug/l	
C-21				12/08/2003	Solids, suspended, volatile		3	mg/l	J1,J3,J4
C-21				12/08/2003	Solids, Total Suspended (TSS)		5	mg/l	J1,J3,J4
C-21				12/08/2003	Specific conductance		600	umho/cm	
C-21				12/08/2003	Strontium	Dissolved	150	ug/l	
C-21				12/08/2003	Strontium	Total	150	ug/l	
C-21				12/08/2003	Sulfate	Total	28.9	mg/l	J1,J3,J4
C-21				12/08/2003	Temperature, air		7	deg C	
C-21				12/08/2003	Temperature, sample		1	deg C	
C-21				12/08/2003	Temperature, water		4.1	deg C	
C-21				12/08/2003	Turbidity		9.3	NTU	
C-21				12/08/2003	Vanadium	Dissolved		ug/l	ND
C-21				12/08/2003	Vanadium	Total		ug/l	ND
C-21				12/08/2003	Zinc	Dissolved		ug/l	ND
C-21				12/08/2003	Zinc	Total		ug/l	ND
C-21				01/26/2004	Aluminum	Dissolved		ug/l	ND
C-21				01/26/2004	Aluminum	Total	120	ug/l	
C-21				01/26/2004	Barium	Dissolved	75	ug/l	
C-21				01/26/2004	Barium	Total	83	ug/l	
C-21				01/26/2004	Beryllium	Dissolved		ug/l	ND
C-21				01/26/2004	Beryllium	Total		ug/l	ND
C-21				01/26/2004	Boron	Dissolved	27	ug/l	
C-21				01/26/2004	Boron	Total	23	ug/l	
C-21				01/26/2004	Cadmium	Dissolved		ug/l	ND
C-21				01/26/2004	Cadmium	Total		ug/l	ND
C-21				01/26/2004	Calcium	Dissolved	67000	ug/l	
C-21				01/26/2004	Calcium	Total	70000	ug/l	
C-21				01/26/2004	Carbon, organic	Total	3.7	mg/l	
C-21				01/26/2004	Chloride	Total	25	mg/l	
C-21				01/26/2004	Chromium	Dissolved		ug/l	ND

StationCode	WaterbodyName	SampleDepth	SampleDepthUnits	CollectionDate	Analyte	SampleFraction	Result	ResultUnits	Qualifier
C-21				01/26/2004	Chromium	Total		ug/l	ND
C-21				01/26/2004	Cobalt	Dissolved		ug/l	ND
C-21				01/26/2004	Cobalt	Total		ug/l	ND
C-21				01/26/2004	Copper	Dissolved		ug/l	ND
C-21				01/26/2004	Copper	Total		ug/l	ND
C-21				01/26/2004	Dissolved oxygen (DO)		13.1	mg/l	
C-21				01/26/2004	Hardness, Ca + Mg	Total	283000	ug/l	C
C-21				01/26/2004	Iron	Dissolved		ug/l	ND
C-21				01/26/2004	Iron	Total	310	ug/l	
C-21				01/26/2004	Lead	Dissolved		ug/l	ND
C-21				01/26/2004	Lead	Total		ug/l	ND
C-21				01/26/2004	Magnesium	Dissolved	26000	ug/l	
C-21				01/26/2004	Magnesium	Total	27000	ug/l	
C-21				01/26/2004	Manganese	Dissolved	250	ug/l	
C-21				01/26/2004	Manganese	Total	270	ug/l	
C-21				01/26/2004	Nickel	Dissolved		ug/l	ND
C-21				01/26/2004	Nickel	Total		ug/l	ND
C-21				01/26/2004	Nitrogen, Kjeldahl	Total	0.853	mg/l	
C-21				01/26/2004	Nitrogen, Nitrite (NO2) + Nitrate (NO3) as N	Total	3.77	mg/l	
C-21				01/26/2004	pH		7.5	None	
C-21				01/26/2004	Phosphorus as P	Dissolved	0.04	mg/l	
C-21				01/26/2004	Phosphorus as P	Total	0.09	mg/l	
C-21				01/26/2004	Potassium	Dissolved	3300	ug/l	
C-21				01/26/2004	Potassium	Total	3500	ug/l	
C-21				01/26/2004	Silver	Dissolved		ug/l	ND
C-21				01/26/2004	Silver	Total		ug/l	ND
C-21				01/26/2004	Sodium	Dissolved	14000	ug/l	
C-21				01/26/2004	Sodium	Total	14000	ug/l	
C-21				01/26/2004	Solids, suspended, volatile		3	mg/l	
C-21				01/26/2004	Solids, Total Suspended (TSS)		5	mg/l	
C-21				01/26/2004	Specific conductance		560	umho/cm	
C-21				01/26/2004	Strontium	Dissolved	140	ug/l	
C-21				01/26/2004	Strontium	Total	140	ug/l	
C-21				01/26/2004	Sulfate	Total	28	mg/l	
C-21				01/26/2004	Temperature, air		-2	deg C	
C-21				01/26/2004	Temperature, sample		2	deg C	
C-21				01/26/2004	Temperature, water		0.05	deg C	
C-21				01/26/2004	Turbidity		7.6	NTU	
C-21				01/26/2004	Vanadium	Dissolved		ug/l	ND
C-21				01/26/2004	Vanadium	Total		ug/l	ND
C-21				01/26/2004	Zinc	Dissolved		ug/l	ND
C-21				01/26/2004	Zinc	Total		ug/l	ND
C-21				03/08/2004	Aluminum	Dissolved	65	ug/l	
C-21				03/08/2004	Aluminum	Total	1400	ug/l	
C-21				03/08/2004	Barium	Dissolved	64	ug/l	
C-21				03/08/2004	Barium	Total	80	ug/l	
C-21				03/08/2004	Beryllium	Dissolved		ug/l	ND
C-21				03/08/2004	Beryllium	Total		ug/l	ND
C-21				03/08/2004	Boron	Dissolved	30	ug/l	J
C-21				03/08/2004	Boron	Total	26	ug/l	
C-21				03/08/2004	Cadmium	Dissolved		ug/l	ND
C-21				03/08/2004	Cadmium	Total		ug/l	ND
C-21				03/08/2004	Calcium	Dissolved	53000	ug/l	
C-21				03/08/2004	Calcium	Total	53000	ug/l	
C-21				03/08/2004	Carbon, organic	Total	8.8	mg/l	
C-21				03/08/2004	Chloride	Total	21.9	mg/l	Q
C-21				03/08/2004	Chromium	Dissolved		ug/l	ND
C-21				03/08/2004	Chromium	Total	5	ug/l	
C-21				03/08/2004	Cobalt	Dissolved		ug/l	ND
C-21				03/08/2004	Cobalt	Total		ug/l	ND
C-21				03/08/2004	Copper	Dissolved		ug/l	ND
C-21				03/08/2004	Copper	Total		ug/l	ND
C-21				03/08/2004	Dissolved oxygen (DO)		10.2	mg/l	
C-21				03/08/2004	Hardness, Ca + Mg	Total	220000	ug/l	C
C-21				03/08/2004	Iron	Dissolved	47	ug/l	J
C-21				03/08/2004	Iron	Total	1600	ug/l	
C-21				03/08/2004	Lead	Dissolved		ug/l	ND
C-21				03/08/2004	Lead	Total	1.6	ug/l	J
C-21				03/08/2004	Magnesium	Dissolved	20000	ug/l	
C-21				03/08/2004	Magnesium	Total	21000	ug/l	
C-21				03/08/2004	Manganese	Dissolved	50	ug/l	
C-21				03/08/2004	Manganese	Total	120	ug/l	
C-21				03/08/2004	Molybdenum	Total		ug/l	ND
C-21				03/08/2004	Nickel	Dissolved		ug/l	ND
C-21				03/08/2004	Nickel	Total		ug/l	ND
C-21				03/08/2004	Nitrogen, Nitrite (NO2) + Nitrate (NO3) as N	Total	3.7	mg/l	
C-21				03/08/2004	pH		7.6	None	
C-21				03/08/2004	Phosphorus as P	Dissolved	0.09	mg/l	J7
C-21				03/08/2004	Phosphorus as P	Total	0.195	mg/l	J7
C-21				03/08/2004	Potassium	Dissolved	3400	ug/l	
C-21				03/08/2004	Potassium	Total	5000	ug/l	
C-21				03/08/2004	Silver	Dissolved		ug/l	ND
C-21				03/08/2004	Silver	Total		ug/l	ND
C-21				03/08/2004	Sodium	Dissolved	11000	ug/l	
C-21				03/08/2004	Sodium	Total	12000	ug/l	
C-21				03/08/2004	Solids, suspended, volatile		8	mg/l	
C-21				03/08/2004	Solids, Total Suspended (TSS)		60	mg/l	
C-21				03/08/2004	Specific conductance		450	umho/cm	
C-21				03/08/2004	Strontium	Dissolved	110	ug/l	
C-21				03/08/2004	Strontium	Total	110	ug/l	

StationCode	WaterbodyName	SampleDepth	SampleDepthUnits	CollectionDate	Analyte	SampleFraction	Result	ResultUnits	Qualifier
C-21				03/08/2004	Sulfate	Total	26.9	mg/l	
C-21				03/08/2004	Temperature, air		6	deg C	
C-21				03/08/2004	Temperature, sample		3	deg C	
C-21				03/08/2004	Temperature, water		7.6	deg C	
C-21				03/08/2004	Turbidity		55	NTU	
C-21				03/08/2004	Vanadium	Dissolved		ug/l	ND
C-21				03/08/2004	Vanadium	Total	3.5	ug/l	J
C-21				03/08/2004	Zinc	Dissolved		ug/l	ND
C-21				03/08/2004	Zinc	Total		ug/l	ND
C-21				04/19/2004	Aluminum	Dissolved		ug/l	ND
C-21				04/19/2004	Aluminum	Total	260	ug/l	
C-21				04/19/2004	Barium	Dissolved	90	ug/l	
C-21				04/19/2004	Barium	Total	91	ug/l	
C-21				04/19/2004	Beryllium	Dissolved		ug/l	ND
C-21				04/19/2004	Beryllium	Total		ug/l	ND
C-21				04/19/2004	Boron	Dissolved	44	ug/l	J,V
C-21				04/19/2004	Boron	Total	30	ug/l	
C-21				04/19/2004	Cadmium	Dissolved		ug/l	ND
C-21				04/19/2004	Cadmium	Total		ug/l	ND
C-21				04/19/2004	Calcium	Dissolved	67000	ug/l	
C-21				04/19/2004	Calcium	Total	67000	ug/l	
C-21				04/19/2004	Carbon, organic	Total	4.1	mg/l	Q
C-21				04/19/2004	Chloride	Total	23.6	mg/l	
C-21				04/19/2004	Chromium	Dissolved		ug/l	ND
C-21				04/19/2004	Chromium	Total		ug/l	ND
C-21				04/19/2004	Cobalt	Dissolved		ug/l	ND
C-21				04/19/2004	Cobalt	Total		ug/l	ND
C-21				04/19/2004	Copper	Dissolved		ug/l	ND
C-21				04/19/2004	Copper	Total		ug/l	ND
C-21				04/19/2004	Dissolved oxygen (DO)		8.2	mg/l	
C-21				04/19/2004	Hardness, Ca + Mg	Total	290000	ug/l	C
C-21				04/19/2004	Iron	Dissolved	32	ug/l	J
C-21				04/19/2004	Iron	Total	540	ug/l	
C-21				04/19/2004	Lead	Dissolved		ug/l	ND
C-21				04/19/2004	Lead	Total	0.45	ug/l	J
C-21				04/19/2004	Magnesium	Dissolved	30000	ug/l	
C-21				04/19/2004	Magnesium	Total	30000	ug/l	
C-21				04/19/2004	Manganese	Dissolved	130	ug/l	
C-21				04/19/2004	Manganese	Total	190	ug/l	
C-21				04/19/2004	Molybdenum	Total		ug/l	ND
C-21				04/19/2004	Nickel	Dissolved		ug/l	ND
C-21				04/19/2004	Nickel	Total		ug/l	ND
C-21				04/19/2004	Nitrogen, Nitrite (NO2) + Nitrate (NO3) as N	Total	2.03	mg/l	
C-21				04/19/2004	pH		8	None	
C-21				04/19/2004	Phosphorus as P	Dissolved	0.013	mg/l	Q
C-21				04/19/2004	Phosphorus as P	Total	0.062	mg/l	Q
C-21				04/19/2004	Potassium	Dissolved	3700	ug/l	
C-21				04/19/2004	Potassium	Total	3600	ug/l	
C-21				04/19/2004	Silver	Dissolved		ug/l	ND
C-21				04/19/2004	Silver	Total		ug/l	ND
C-21				04/19/2004	Sodium	Dissolved	16000	ug/l	
C-21				04/19/2004	Sodium	Total	16000	ug/l	
C-21				04/19/2004	Solids, suspended, volatile		6	mg/l	
C-21				04/19/2004	Solids, Total Suspended (TSS)		17	mg/l	
C-21				04/19/2004	Specific conductance		630	umho/cm	
C-21				04/19/2004	Strontium	Dissolved	150	ug/l	
C-21				04/19/2004	Strontium	Total	150	ug/l	
C-21				04/19/2004	Sulfate	Total	52.8	mg/l	
C-21				04/19/2004	Temperature, air		27	deg C	
C-21				04/19/2004	Temperature, sample		4	deg C	
C-21				04/19/2004	Temperature, water		19.7	deg C	
C-21				04/19/2004	Turbidity		12	NTU	
C-21				04/19/2004	Vanadium	Dissolved		ug/l	ND
C-21				04/19/2004	Vanadium	Total		ug/l	ND
C-21				04/19/2004	Zinc	Dissolved		ug/l	ND
C-21				04/19/2004	Zinc	Total		ug/l	ND
C-21				05/24/2004	Aluminum	Dissolved		ug/l	ND
C-21				05/24/2004	Aluminum	Total	74	ug/l	J
C-21				05/24/2004	Barium	Dissolved	82	ug/l	
C-21				05/24/2004	Barium	Total	87	ug/l	
C-21				05/24/2004	Beryllium	Dissolved		ug/l	ND
C-21				05/24/2004	Beryllium	Total		ug/l	ND
C-21				05/24/2004	Boron	Dissolved	29	ug/l	J
C-21				05/24/2004	Boron	Total	36	ug/l	
C-21				05/24/2004	Cadmium	Dissolved		ug/l	ND
C-21				05/24/2004	Cadmium	Total		ug/l	ND
C-21				05/24/2004	Calcium	Dissolved	66000	ug/l	
C-21				05/24/2004	Calcium	Total	67000	ug/l	
C-21				05/24/2004	Carbon, organic	Total	3.7	mg/l	
C-21				05/24/2004	Chloride	Total	27.9	mg/l	
C-21				05/24/2004	Chromium	Dissolved		ug/l	ND
C-21				05/24/2004	Chromium	Total		ug/l	ND
C-21				05/24/2004	Cobalt	Dissolved		ug/l	ND
C-21				05/24/2004	Cobalt	Total		ug/l	ND
C-21				05/24/2004	Copper	Dissolved		ug/l	ND
C-21				05/24/2004	Copper	Total		ug/l	ND
C-21				05/24/2004	Dissolved oxygen (DO)		6.4	mg/l	
C-21				05/24/2004	Hardness, Ca + Mg	Total	280000	ug/l	C
C-21				05/24/2004	Iron	Dissolved		ug/l	ND
C-21				05/24/2004	Iron	Total	230	ug/l	

StationCode	WaterbodyName	SampleDepth	SampleDepthUnits	CollectionDate	Analyte	SampleFraction	Result	ResultUnits	Qualifier
C-21				05/24/2004	Lead	Dissolved	0.12	ug/l	J
C-21				05/24/2004	Lead	Total	0.25	ug/l	J
C-21				05/24/2004	Magnesium	Dissolved	27000	ug/l	
C-21				05/24/2004	Magnesium	Total	27000	ug/l	
C-21				05/24/2004	Manganese	Dissolved	120	ug/l	
C-21				05/24/2004	Manganese	Total	140	ug/l	
C-21				05/24/2004	Molybdenum	Total		ug/l	ND
C-21				05/24/2004	Nickel	Dissolved		ug/l	ND
C-21				05/24/2004	Nickel	Total		ug/l	ND
C-21				05/24/2004	Nitrogen, Nitrite (NO2) + Nitrate (NO3) as N	Total	0.7	mg/l	
C-21				05/24/2004	pH		7.8	None	
C-21				05/24/2004	Phosphorus as P	Dissolved	0.064	mg/l	
C-21				05/24/2004	Phosphorus as P	Total	0.094	mg/l	
C-21				05/24/2004	Potassium	Dissolved	3400	ug/l	
C-21				05/24/2004	Potassium	Total	2800	ug/l	
C-21				05/24/2004	Silver	Dissolved		ug/l	ND
C-21				05/24/2004	Silver	Total		ug/l	ND
C-21				05/24/2004	Sodium	Dissolved	14000	ug/l	
C-21				05/24/2004	Sodium	Total	14000	ug/l	
C-21				05/24/2004	Solids, suspended, volatile		2	mg/l	J,Q
C-21				05/24/2004	Solids, Total Suspended (TSS)		5	mg/l	Q
C-21				05/24/2004	Specific conductance		620	umho/cm	
C-21				05/24/2004	Strontium	Dissolved	140	ug/l	
C-21				05/24/2004	Strontium	Total	150	ug/l	
C-21				05/24/2004	Sulfate	Total	39.4	mg/l	Q
C-21				05/24/2004	Temperature, air		25	deg C	
C-21				05/24/2004	Temperature, sample		2	deg C	
C-21				05/24/2004	Temperature, water		23.6	deg C	
C-21				05/24/2004	Turbidity		4.9	NTU	
C-21				05/24/2004	Vanadium	Dissolved		ug/l	ND
C-21				05/24/2004	Vanadium	Total		ug/l	ND
C-21				05/24/2004	Zinc	Dissolved		ug/l	ND
C-21				05/24/2004	Zinc	Total		ug/l	ND
C-21				06/21/2004	Aluminum	Dissolved		ug/l	ND
C-21				06/21/2004	Aluminum	Total	630	ug/l	
C-21				06/21/2004	Barium	Dissolved	65	ug/l	
C-21				06/21/2004	Barium	Total	77	ug/l	
C-21				06/21/2004	Beryllium	Dissolved		ug/l	ND
C-21				06/21/2004	Beryllium	Total		ug/l	ND
C-21				06/21/2004	Boron	Dissolved	28	ug/l	J
C-21				06/21/2004	Boron	Total	32	ug/l	
C-21				06/21/2004	Cadmium	Dissolved	3	ug/l	
C-21				06/21/2004	Cadmium	Total		ug/l	ND
C-21				06/21/2004	Calcium	Dissolved	51000	ug/l	
C-21				06/21/2004	Calcium	Total	49000	ug/l	
C-21				06/21/2004	Carbon, organic	Total	4.8	mg/l	
C-21				06/21/2004	Chloride	Total	22.6	mg/l	
C-21				06/21/2004	Chromium	Dissolved		ug/l	ND
C-21				06/21/2004	Chromium	Total	6.6	ug/l	
C-21				06/21/2004	Cobalt	Dissolved		ug/l	ND
C-21				06/21/2004	Cobalt	Total		ug/l	ND
C-21				06/21/2004	Copper	Dissolved		ug/l	ND
C-21				06/21/2004	Copper	Total		ug/l	ND
C-21				06/21/2004	Dissolved oxygen (DO)		8.4	mg/l	
C-21				06/21/2004	Hardness, Ca + Mg	Total	200000	ug/l	C
C-21				06/21/2004	Iron	Dissolved		ug/l	ND
C-21				06/21/2004	Iron	Total	930	ug/l	
C-21				06/21/2004	Lead	Dissolved		ug/l	ND
C-21				06/21/2004	Lead	Total	0.85	ug/l	J
C-21				06/21/2004	Magnesium	Dissolved	20000	ug/l	
C-21				06/21/2004	Magnesium	Total	19000	ug/l	
C-21				06/21/2004	Manganese	Dissolved	65	ug/l	
C-21				06/21/2004	Manganese	Total	190	ug/l	
C-21				06/21/2004	Molybdenum	Total		ug/l	ND
C-21				06/21/2004	Nickel	Dissolved		ug/l	ND
C-21				06/21/2004	Nickel	Total		ug/l	ND
C-21				06/21/2004	Nitrogen, Nitrite (NO2) + Nitrate (NO3) as N	Total	0.17	mg/l	
C-21				06/21/2004	pH		8	None	
C-21				06/21/2004	Phosphorus as P	Dissolved	0.04	mg/l	
C-21				06/21/2004	Phosphorus as P	Total	0.169	mg/l	
C-21				06/21/2004	Potassium	Dissolved	3100	ug/l	
C-21				06/21/2004	Potassium	Total	4700	ug/l	
C-21				06/21/2004	Silver	Dissolved		ug/l	ND
C-21				06/21/2004	Silver	Total		ug/l	ND
C-21				06/21/2004	Sodium	Dissolved	12000	ug/l	
C-21				06/21/2004	Sodium	Total	11000	ug/l	
C-21				06/21/2004	Solids, suspended, volatile		12	mg/l	
C-21				06/21/2004	Solids, Total Suspended (TSS)		43	mg/l	
C-21				06/21/2004	Specific conductance		460	umho/cm	
C-21				06/21/2004	Strontium	Dissolved	110	ug/l	
C-21				06/21/2004	Strontium	Total	110	ug/l	
C-21				06/21/2004	Sulfate	Total	22.9	mg/l	
C-21				06/21/2004	Temperature, air		24	deg C	
C-21				06/21/2004	Temperature, sample		1	deg C	
C-21				06/21/2004	Temperature, water		22.1	deg C	
C-21				06/21/2004	Turbidity		38	NTU	
C-21				06/21/2004	Vanadium	Dissolved		ug/l	ND
C-21				06/21/2004	Vanadium	Total	3.7	ug/l	J
C-21				06/21/2004	Zinc	Dissolved		ug/l	ND
C-21				06/21/2004	Zinc	Total		ug/l	ND

StationCode	WaterbodyName	SampleDepth	SampleDepthUnits	CollectionDate	Analyte	SampleFraction	Result	ResultUnits	Qualifier
C-21				08/02/2004	Aluminum	Dissolved		ug/l	ND
C-21				08/02/2004	Aluminum	Total	570	ug/l	Q
C-21				08/02/2004	Barium	Dissolved	67	ug/l	
C-21				08/02/2004	Barium	Total	80	ug/l	Q
C-21				08/02/2004	Beryllium	Dissolved		ug/l	ND
C-21				08/02/2004	Beryllium	Total		ug/l	ND,Q
C-21				08/02/2004	Boron	Dissolved	39	ug/l	J
C-21				08/02/2004	Boron	Total	37	ug/l	Q
C-21				08/02/2004	Cadmium	Dissolved		ug/l	ND
C-21				08/02/2004	Cadmium	Total		ug/l	ND,Q
C-21				08/02/2004	Calcium	Dissolved	49000	ug/l	
C-21				08/02/2004	Calcium	Total	51000	ug/l	Q
C-21				08/02/2004	Carbon, organic	Total	5.4	mg/l	Q
C-21				08/02/2004	Chloride	Total	19.5	mg/l	
C-21				08/02/2004	Chromium	Dissolved		ug/l	ND
C-21				08/02/2004	Chromium	Total		ug/l	ND,Q
C-21				08/02/2004	Cobalt	Dissolved		ug/l	ND
C-21				08/02/2004	Cobalt	Total	4.6	ug/l	J,Q
C-21				08/02/2004	Copper	Dissolved	6.9	ug/l	J
C-21				08/02/2004	Copper	Total		ug/l	ND,Q
C-21				08/02/2004	Dissolved oxygen (DO)		7.1	mg/l	
C-21				08/02/2004	Hardness, Ca + Mg	Total	200000	ug/l	C,Q
C-21				08/02/2004	Iron	Dissolved		ug/l	ND
C-21				08/02/2004	Iron	Total	580	ug/l	Q
C-21				08/02/2004	Lead	Dissolved		ug/l	ND
C-21				08/02/2004	Lead	Total	0.42	ug/l	J
C-21				08/02/2004	Magnesium	Dissolved	17000	ug/l	
C-21				08/02/2004	Magnesium	Total	18000	ug/l	Q
C-21				08/02/2004	Manganese	Dissolved	180	ug/l	
C-21				08/02/2004	Manganese	Total	280	ug/l	Q
C-21				08/02/2004	Nickel	Dissolved		ug/l	ND
C-21				08/02/2004	Nickel	Total		ug/l	ND,Q
C-21				08/02/2004	Nitrogen, Nitrite (NO2) + Nitrate (NO3) as N	Total		mg/l	ND
C-21				08/02/2004	pH		7.9	None	
C-21				08/02/2004	Potassium	Dissolved	6100	ug/l	
C-21				08/02/2004	Potassium	Total	5100	ug/l	Q
C-21				08/02/2004	Silver	Dissolved		ug/l	ND
C-21				08/02/2004	Silver	Total		ug/l	ND,Q
C-21				08/02/2004	Sodium	Dissolved	12000	ug/l	
C-21				08/02/2004	Sodium	Total	12000	ug/l	Q
C-21				08/02/2004	Solids, suspended, volatile		8	mg/l	
C-21				08/02/2004	Solids, Total Suspended (TSS)		33	mg/l	
C-21				08/02/2004	Specific conductance		450	umho/cm	
C-21				08/02/2004	Strontium	Dissolved	100	ug/l	
C-21				08/02/2004	Strontium	Total	110	ug/l	Q
C-21				08/02/2004	Sulfate	Total	22.8	mg/l	
C-21				08/02/2004	Temperature, air		31	deg C	
C-21				08/02/2004	Temperature, sample		4	deg C	
C-21				08/02/2004	Temperature, water		25.4	deg C	
C-21				08/02/2004	Turbidity		18	NTU	
C-21				08/02/2004	Vanadium	Dissolved		ug/l	ND
C-21				08/02/2004	Vanadium	Total		ug/l	ND,Q
C-21				08/02/2004	Zinc	Dissolved		ug/l	ND
C-21				08/02/2004	Zinc	Total	6.4	ug/l	J,Q
C-21				09/13/2004	Aluminum	Dissolved		ug/l	ND
C-21				09/13/2004	Aluminum	Total	260	ug/l	
C-21				09/13/2004	Barium	Dissolved	70	ug/l	
C-21				09/13/2004	Barium	Total	91	ug/l	
C-21				09/13/2004	Beryllium	Dissolved		ug/l	ND
C-21				09/13/2004	Beryllium	Total		ug/l	ND
C-21				09/13/2004	Boron	Dissolved	31	ug/l	J
C-21				09/13/2004	Boron	Total	39	ug/l	
C-21				09/13/2004	Cadmium	Dissolved		ug/l	ND
C-21				09/13/2004	Cadmium	Total		ug/l	ND,V
C-21				09/13/2004	Calcium	Dissolved	49000	ug/l	
C-21				09/13/2004	Calcium	Total	57000	ug/l	
C-21				09/13/2004	Carbon, organic	Total	5.7	mg/l	
C-21				09/13/2004	Chloride	Total	21.2	mg/l	
C-21				09/13/2004	Chromium	Dissolved		ug/l	ND
C-21				09/13/2004	Chromium	Total	4.4	ug/l	J
C-21				09/13/2004	Cobalt	Dissolved		ug/l	ND
C-21				09/13/2004	Cobalt	Total		ug/l	ND
C-21				09/13/2004	Copper	Dissolved		ug/l	ND
C-21				09/13/2004	Copper	Total		ug/l	ND
C-21				09/13/2004	Dissolved oxygen (DO)		7.5	mg/l	
C-21				09/13/2004	Hardness, Ca + Mg	Total	230000	ug/l	C
C-21				09/13/2004	Iron	Dissolved		ug/l	ND
C-21				09/13/2004	Iron	Total	540	ug/l	
C-21				09/13/2004	Lead	Dissolved		ug/l	ND
C-21				09/13/2004	Lead	Total	0.79	ug/l	J
C-21				09/13/2004	Magnesium	Dissolved	18000	ug/l	
C-21				09/13/2004	Magnesium	Total	22000	ug/l	
C-21				09/13/2004	Manganese	Dissolved	270	ug/l	
C-21				09/13/2004	Manganese	Total	500	ug/l	
C-21				09/13/2004	Molybdenum	Total		ug/l	ND
C-21				09/13/2004	Nickel	Dissolved		ug/l	ND
C-21				09/13/2004	Nickel	Total	34	ug/l	V
C-21				09/13/2004	Nitrogen, Nitrite (NO2) + Nitrate (NO3) as N	Total	0.01	mg/l	
C-21				09/13/2004	pH		7.9	None	
C-21				09/13/2004	Phosphorus as P	Dissolved	0.025	mg/l	Q

StationCode	WaterbodyName	SampleDepth	SampleDepthUnits	CollectionDate	Analyte	SampleFraction	Result	ResultUnits	Qualifier
C-21				09/13/2004	Phosphorus as P	Total	0.101	mg/l	Q
C-21				09/13/2004	Potassium	Dissolved		ug/l	ND
C-21				09/13/2004	Potassium	Total	5400	ug/l	
C-21				09/13/2004	Silver	Dissolved		ug/l	ND
C-21				09/13/2004	Silver	Total	3.3	ug/l	
C-21				09/13/2004	Sodium	Dissolved	11000	ug/l	
C-21				09/13/2004	Sodium	Total	14000	ug/l	
C-21				09/13/2004	Solids, suspended, volatile		7	mg/l	
C-21				09/13/2004	Solids, Total Suspended (TSS)		21	mg/l	
C-21				09/13/2004	Specific conductance		470	umho/cm	
C-21				09/13/2004	Strontium	Dissolved	110	ug/l	
C-21				09/13/2004	Strontium	Total	130	ug/l	
C-21				09/13/2004	Sulfate	Total	22	mg/l	
C-21				09/13/2004	Temperature, air		26	deg C	
C-21				09/13/2004	Temperature, sample		3	deg C	
C-21				09/13/2004	Temperature, water		21.5	deg C	
C-21				09/13/2004	Turbidity		20	NTU	
C-21				09/13/2004	Vanadium	Dissolved		ug/l	ND
C-21				09/13/2004	Vanadium	Total		ug/l	ND
C-21				09/13/2004	Zinc	Dissolved		ug/l	ND
C-21				09/13/2004	Zinc	Total		ug/l	ND
C-21				10/26/2004	Aluminum	Dissolved		ug/l	ND
C-21				10/26/2004	Aluminum	Total	350	ug/l	
C-21				10/26/2004	Barium	Dissolved	64	ug/l	
C-21				10/26/2004	Barium	Total	70	ug/l	
C-21				10/26/2004	Beryllium	Dissolved		ug/l	ND
C-21				10/26/2004	Beryllium	Total		ug/l	ND
C-21				10/26/2004	Boron	Dissolved	36	ug/l	J
C-21				10/26/2004	Boron	Total	24	ug/l	
C-21				10/26/2004	Cadmium	Dissolved		ug/l	ND
C-21				10/26/2004	Cadmium	Total		ug/l	ND
C-21				10/26/2004	Calcium	Dissolved	44000	ug/l	
C-21				10/26/2004	Calcium	Total	43000	ug/l	
C-21				10/26/2004	Carbon, organic	Total	6.7	mg/l	
C-21				10/26/2004	Chloride	Total	27	mg/l	
C-21				10/26/2004	Chromium	Dissolved		ug/l	ND
C-21				10/26/2004	Chromium	Total		ug/l	ND
C-21				10/26/2004	Cobalt	Dissolved		ug/l	ND
C-21				10/26/2004	Cobalt	Total		ug/l	ND
C-21				10/26/2004	Copper	Dissolved		ug/l	ND
C-21				10/26/2004	Copper	Total		ug/l	ND
C-21				10/26/2004	Dissolved oxygen (DO)		6.4	mg/l	
C-21				10/26/2004	Hardness, Ca + Mg	Total	180000	ug/l	C
C-21				10/26/2004	Iron	Dissolved	48	ug/l	J
C-21				10/26/2004	Iron	Total	690	ug/l	
C-21				10/26/2004	Lead	Dissolved		ug/l	ND
C-21				10/26/2004	Lead	Total	0.86	ug/l	J
C-21				10/26/2004	Magnesium	Dissolved	19000	ug/l	
C-21				10/26/2004	Magnesium	Total	18000	ug/l	
C-21				10/26/2004	Manganese	Dissolved	140	ug/l	
C-21				10/26/2004	Manganese	Total	190	ug/l	
C-21				10/26/2004	Molybdenum	Total		ug/l	ND
C-21				10/26/2004	Nickel	Dissolved		ug/l	ND
C-21				10/26/2004	Nickel	Total		ug/l	ND
C-21				10/26/2004	Nitrogen, Nitrite (NO2) + Nitrate (NO3) as N	Total	0.32	mg/l	
C-21				10/26/2004	pH		7.8	None	
C-21				10/26/2004	Phosphorus as P	Dissolved	0.033	mg/l	
C-21				10/26/2004	Phosphorus as P	Total	0.047	mg/l	
C-21				10/26/2004	Potassium	Dissolved	5500	ug/l	
C-21				10/26/2004	Potassium	Total	6000	ug/l	
C-21				10/26/2004	Silver	Dissolved		ug/l	ND
C-21				10/26/2004	Silver	Total		ug/l	ND
C-21				10/26/2004	Sodium	Dissolved	12000	ug/l	
C-21				10/26/2004	Sodium	Total	12000	ug/l	
C-21				10/26/2004	Solids, suspended, volatile		6	mg/l	J,Q
C-21				10/26/2004	Solids, Total Suspended (TSS)		26	mg/l	Q
C-21				10/26/2004	Specific conductance		409	umho/cm	
C-21				10/26/2004	Strontium	Dissolved	110	ug/l	
C-21				10/26/2004	Strontium	Total	100	ug/l	
C-21				10/26/2004	Sulfate	Total	18.6	mg/l	
C-21				10/26/2004	Temperature, air		18	deg C	
C-21				10/26/2004	Temperature, sample		6	deg C	
C-21				10/26/2004	Temperature, water		13.9	deg C	
C-21				10/26/2004	Turbidity		25	NTU	
C-21				10/26/2004	Vanadium	Dissolved		ug/l	ND
C-21				10/26/2004	Vanadium	Total	4.2	ug/l	J
C-21				10/26/2004	Zinc	Dissolved		ug/l	ND
C-21				10/26/2004	Zinc	Total		ug/l	ND
C-21				12/15/2004	Aluminum	Dissolved		ug/l	ND
C-21				12/15/2004	Aluminum	Total	120	ug/l	
C-21				12/15/2004	Barium	Dissolved	70	ug/l	
C-21				12/15/2004	Barium	Total	76	ug/l	
C-21				12/15/2004	Beryllium	Dissolved		ug/l	ND
C-21				12/15/2004	Beryllium	Total		ug/l	ND
C-21				12/15/2004	Boron	Dissolved	30	ug/l	J
C-21				12/15/2004	Boron	Total	26	ug/l	
C-21				12/15/2004	Cadmium	Dissolved		ug/l	ND
C-21				12/15/2004	Cadmium	Total	1.5	ug/l	J
C-21				12/15/2004	Calcium	Dissolved	66000	ug/l	
C-21				12/15/2004	Calcium	Total	62000	ug/l	

StationCode	WaterbodyName	SampleDepth	SampleDepthUnits	CollectionDate	Analyte	SampleFraction	Result	ResultUnits	Qualifier
C-21				12/15/2004	Carbon, organic	Total	4.3	mg/l	
C-21				12/15/2004	Chloride	Total	27.3	mg/l	
C-21				12/15/2004	Chromium	Dissolved		ug/l	ND
C-21				12/15/2004	Chromium	Total		ug/l	ND
C-21				12/15/2004	Cobalt	Dissolved		ug/l	ND
C-21				12/15/2004	Cobalt	Total		ug/l	ND
C-21				12/15/2004	Copper	Dissolved		ug/l	ND
C-21				12/15/2004	Copper	Total		ug/l	ND
C-21				12/15/2004	Dissolved oxygen (DO)		12.2	mg/l	
C-21				12/15/2004	Hardness, Ca + Mg	Total	260000	ug/l	C
C-21				12/15/2004	Iron	Dissolved		ug/l	ND
C-21				12/15/2004	Iron	Total	500	ug/l	
C-21				12/15/2004	Lead	Dissolved		ug/l	ND
C-21				12/15/2004	Lead	Total	0.68	ug/l	J
C-21				12/15/2004	Magnesium	Dissolved	25000	ug/l	
C-21				12/15/2004	Magnesium	Total	24000	ug/l	
C-21				12/15/2004	Manganese	Dissolved	180	ug/l	
C-21				12/15/2004	Manganese	Total	180	ug/l	
C-21				12/15/2004	Nickel	Dissolved		ug/l	ND
C-21				12/15/2004	Nickel	Total		ug/l	ND
C-21				12/15/2004	Nitrogen, Nitrite (NO2) + Nitrate (NO3) as N	Total	2.77	mg/l	
C-21				12/15/2004	pH		8	None	
C-21				12/15/2004	Phosphorus as P	Dissolved	0.059	mg/l	
C-21				12/15/2004	Phosphorus as P	Total	0.128	mg/l	
C-21				12/15/2004	Potassium	Dissolved	3600	ug/l	
C-21				12/15/2004	Potassium	Total	4500	ug/l	
C-21				12/15/2004	Silver	Dissolved		ug/l	ND
C-21				12/15/2004	Silver	Total		ug/l	ND
C-21				12/15/2004	Sodium	Dissolved	11000	ug/l	
C-21				12/15/2004	Sodium	Total	12000	ug/l	
C-21				12/15/2004	Solids, suspended, volatile			mg/l	ND
C-21				12/15/2004	Solids, Total Suspended (TSS)		10	mg/l	
C-21				12/15/2004	Specific conductance		534	umho/cm	
C-21				12/15/2004	Strontium	Dissolved	130	ug/l	
C-21				12/15/2004	Strontium	Total	130	ug/l	
C-21				12/15/2004	Sulfate	Total	18	mg/l	
C-21				12/15/2004	Temperature, air		1	deg C	
C-21				12/15/2004	Temperature, sample		2	deg C	
C-21				12/15/2004	Temperature, water		1.1	deg C	
C-21				12/15/2004	Turbidity		12	NTU	
C-21				12/15/2004	Vanadium	Dissolved		ug/l	ND
C-21				12/15/2004	Vanadium	Total		ug/l	ND
C-21				12/15/2004	Zinc	Dissolved		ug/l	ND
C-21				12/15/2004	Zinc	Total		ug/l	ND
C-21				19-Apr-99	CHLORIDE,Total mg/l	Total	22		
C-21				19-Apr-99	SULFATE		25.8		
C-21				19-Apr-99	NITROGEN, NITRITE (NO2) + NITRATE (NO3) mg/l		5.5		
C-21				19-Apr-99	NITROGEN, AMMONIA (NH3),Total mg/l	Total	0.16		
C-21				19-Apr-99	PHOSPHORUS AS P,Dissolved mg/l	Dissolved	0.08		
C-21				19-Apr-99	PHOSPHORUS AS P,Total mg/l	Total	0.13		
C-21				19-Apr-99	CARBON, TOTAL ORGANIC mg/l		5.24		
C-21				19-Apr-99	SOLIDS, FIXED,Total mg/l	Total	31		
C-21				19-Apr-99	SOLIDS, FIXED, Volatile mg/l	Volatile	7		
C-21				19-Apr-99	TURBIDITY FTU		11		
C-21				19-Apr-99	LEAD,Dissolved ug/l	Dissolved	3		K
C-21				19-Apr-99	LEAD,Total ug/l	Total	3		K
C-21				19-Apr-99	MERCURY,Total	Total	0.1		K
C-21				19-Apr-99	CALCIUM,Dissolved mg/l	Dissolved	50		
C-21				19-Apr-99	MAGNESIUM,Dissolved mg/l	Dissolved	19		
C-21				19-Apr-99	SODIUM,Dissolved mg/l	Dissolved	12		
C-21				19-Apr-99	POTASSIUM,Dissolved mg/l	Dissolved	4.6		
C-21				19-Apr-99	ALUMINIUM,Dissolved ug/l	Dissolved	930		
C-21				19-Apr-99	BARIUM,Dissolved ug/l	Dissolved	68		
C-21				19-Apr-99	BORON,Dissolved ug/l	Dissolved	23		
C-21				19-Apr-99	BERYLLIUM,Dissolved ug/l	Dissolved	1		K
C-21				19-Apr-99	CADMIUM,Dissolved ug/l	Dissolved	3		K
C-21				19-Apr-99	CHROMIUM,Dissolved ug/l	Dissolved	5		K
C-21				19-Apr-99	COPPER,Dissolved ug/l	Dissolved	10		K
C-21				19-Apr-99	COBALT,Dissolved ug/l	Dissolved	10		K
C-21				19-Apr-99	IRON,Dissolved ug/l	Dissolved	1100		
C-21				19-Apr-99	MANGANESE,Dissolved ug/l	Dissolved	88		
C-21				19-Apr-99	NICKEL,Dissolved ug/l	Dissolved	25		K
C-21				19-Apr-99	SILVER,Dissolved ug/l	Dissolved	3		K
C-21				19-Apr-99	STRONTIUM,Dissolved ug/l	Dissolved	110		
C-21				19-Apr-99	VANADIUM,Dissolved ug/l	Dissolved	5		K
C-21				19-Apr-99	ZINC,Dissolved ug/l	Dissolved	100		K
C-21				19-Apr-99	CALCIUM,Total mg/l	Total	48		
C-21				19-Apr-99	MAGNESIUM,Total mg/l	Total	19		
C-21				19-Apr-99	SODIUM,Total mg/l	Total	12		
C-21				19-Apr-99	POTASSIUM,Total mg/l	Total	4		
C-21				19-Apr-99	ALUMINIUM,Total ug/l	Total	100		K
C-21				19-Apr-99	BARIUM,Total ug/l	Total	57		
C-21				19-Apr-99	BORON,Total ug/l	Total	22		
C-21				19-Apr-99	BERYLLIUM,Total ug/l	Total	1		K
C-21				19-Apr-99	CADMIUM,Total ug/l	Total	3		K
C-21				19-Apr-99	CHROMIUM,Total ug/l	Total	5		K
C-21				19-Apr-99	COPPER,Total ug/l	Total	10		K
C-21				19-Apr-99	COBALT,Total ug/l	Total	10		K
C-21				19-Apr-99	IRON,Total ug/l	Total	50		K
C-21				19-Apr-99	MANGANESE,Total ug/l	Total	30		

StationCode	WaterbodyName	SampleDepth	SampleDepthUnits	CollectionDate	Analyte	SampleFraction	Result	ResultUnits	Qualifier
C-21				19-Apr-99	NICKEL,Total ug/l	Total	25		K
C-21				19-Apr-99	SILVER,Total ug/l	Total	3		K
C-21				19-Apr-99	STRONTIUM,Total ug/l	Total	110		
C-21				19-Apr-99	VANADIUM,Total ug/l	Total	5		K
C-21				19-Apr-99	ZINC,Total ug/l	Total	100		K
C-21				19-Apr-99	HARDNESS, CA,MG mg/l		196		C
C-21				19-Apr-99	TEMPERATURE, AIR deg C		10		
C-21				19-Apr-99	TEMPERATURE, WATER deg C		10.5		
C-21				19-Apr-99	DISSOLVED OXYGEN (DO) mg/l		10		
C-21				19-Apr-99	CONDUCTANCE, SPECIFIC umho/cm		424		
C-21				19-Apr-99	PH		7.5		
C-21				25-Jan-99	CHLORIDE,Total mg/l	Total	24.8		
C-21				25-Jan-99	SULFATE		29.8		
C-21				25-Jan-99	NITROGEN, NITRITE (NO2) + NITRATE (NO3) mg/l		4		
C-21				25-Jan-99	NITROGEN, AMMONIA (NH3),Total mg/l	Total	0.37		
C-21				25-Jan-99	PHOSPHORUS AS P, Dissolved mg/l	Dissolved	0.12		
C-21				25-Jan-99	PHOSPHORUS AS P, Total mg/l	Total	0.24		
C-21				25-Jan-99	CARBON, TOTAL ORGANIC mg/l		5.04		
C-21				25-Jan-99	SOLIDS, FIXED, Total mg/l	Total	152		
C-21				25-Jan-99	SOLIDS, FIXED, Volatile mg/l	Volatile	18		
C-21				25-Jan-99	TURBIDITY FTU		68		
C-21				25-Jan-99	LEAD, Dissolved ug/l	Dissolved	5		K
C-21				25-Jan-99	LEAD, Total ug/l	Total	5		K
C-21				25-Jan-99	MERCURY, Total	Total	0.1		K
C-21				25-Jan-99	CALCIUM, Dissolved mg/l	Dissolved	39		
C-21				25-Jan-99	MAGNESIUM, Dissolved mg/l	Dissolved	15		
C-21				25-Jan-99	SODIUM, Dissolved mg/l	Dissolved	9.2		
C-21				25-Jan-99	POTASSIUM, Dissolved mg/l	Dissolved	4.5		
C-21				25-Jan-99	ALUMINUM, Dissolved ug/l	Dissolved	100		K
C-21				25-Jan-99	BARIUM, Dissolved ug/l	Dissolved	53		
C-21				25-Jan-99	BORON, Dissolved ug/l	Dissolved	13		
C-21				25-Jan-99	BERYLLIUM, Dissolved ug/l	Dissolved	1		K
C-21				25-Jan-99	CADMIUM, Dissolved ug/l	Dissolved	3		K
C-21				25-Jan-99	CHROMIUM, Dissolved ug/l	Dissolved	5		K
C-21				25-Jan-99	COPPER, Dissolved ug/l	Dissolved	10		K
C-21				25-Jan-99	COBALT, Dissolved ug/l	Dissolved	10		K
C-21				25-Jan-99	IRON, Dissolved ug/l	Dissolved	78		
C-21				25-Jan-99	MANGANESE, Dissolved ug/l	Dissolved	38		
C-21				25-Jan-99	NICKEL, Dissolved ug/l	Dissolved	25		K
C-21				25-Jan-99	SILVER, Dissolved ug/l	Dissolved	3		K
C-21				25-Jan-99	STRONTIUM, Dissolved ug/l	Dissolved	88		
C-21				25-Jan-99	VANADIUM, Dissolved ug/l	Dissolved	5		K
C-21				25-Jan-99	ZINC, Dissolved ug/l	Dissolved	100		K
C-21				25-Jan-99	CALCIUM, Total mg/l	Total	42		
C-21				25-Jan-99	MAGNESIUM, Total mg/l	Total	17		
C-21				25-Jan-99	SODIUM, Total mg/l	Total	9.7		
C-21				25-Jan-99	POTASSIUM, Total mg/l	Total	5.8		
C-21				25-Jan-99	ALUMINUM, Total ug/l	Total	3400		
C-21				25-Jan-99	BARIUM, Total ug/l	Total	93		
C-21				25-Jan-99	BORON, Total ug/l	Total	18		
C-21				25-Jan-99	BERYLLIUM, Total ug/l	Total	1		K
C-21				25-Jan-99	CADMIUM, Total ug/l	Total	3		K
C-21				25-Jan-99	CHROMIUM, Total ug/l	Total	5		K
C-21				25-Jan-99	COPPER, Total ug/l	Total	10		K
C-21				25-Jan-99	COBALT, Total ug/l	Total	10		K
C-21				25-Jan-99	IRON, Total ug/l	Total	4200		
C-21				25-Jan-99	MANGANESE, Total ug/l	Total	190		
C-21				25-Jan-99	NICKEL, Total ug/l	Total	25		K
C-21				25-Jan-99	SILVER, Total ug/l	Total	3		K
C-21				25-Jan-99	STRONTIUM, Total ug/l	Total	98		
C-21				25-Jan-99	VANADIUM, Total ug/l	Total	7		
C-21				25-Jan-99	ZINC, Total ug/l	Total	100		K
C-21				25-Jan-99	HARDNESS, CA,MG mg/l		173		C
C-21				25-Jan-99	TEMPERATURE, AIR deg C		3		
C-21				25-Jan-99	TEMPERATURE, WATER deg C		4.5		
C-21				25-Jan-99	DISSOLVED OXYGEN (DO) mg/l		8.6		
C-21				25-Jan-99	CONDUCTANCE, SPECIFIC umho/cm		348		
C-21				25-Jan-99	PH		6.9		
C-21				22-Feb-99	CHLORIDE, Total mg/l	Total	26.4		
C-21				22-Feb-99	SULFATE		41.9		
C-21				22-Feb-99	NITROGEN, NITRITE (NO2) + NITRATE (NO3) mg/l		4.3		
C-21				22-Feb-99	NITROGEN, AMMONIA (NH3), Total mg/l	Total	0.36		
C-21				22-Feb-99	PHOSPHORUS AS P, Dissolved mg/l	Dissolved	0.06		
C-21				22-Feb-99	PHOSPHORUS AS P, Total mg/l	Total	0.11		
C-21				22-Feb-99	CARBON, TOTAL ORGANIC mg/l		3.65		
C-21				22-Feb-99	SOLIDS, FIXED, Total mg/l	Total	32		
C-21				22-Feb-99	SOLIDS, FIXED, Volatile mg/l	Volatile	4		
C-21				22-Feb-99	TURBIDITY FTU		6.1		
C-21				22-Feb-99	LEAD, Dissolved ug/l	Dissolved	5		K
C-21				22-Feb-99	LEAD, Total ug/l	Total	5		K
C-21				22-Feb-99	MERCURY, Total	Total	0.1		K
C-21				22-Feb-99	CALCIUM, Dissolved mg/l	Dissolved	65		
C-21				22-Feb-99	MAGNESIUM, Dissolved mg/l	Dissolved	26		
C-21				22-Feb-99	SODIUM, Dissolved mg/l	Dissolved	14		
C-21				22-Feb-99	POTASSIUM, Dissolved mg/l	Dissolved	2.7		
C-21				22-Feb-99	ALUMINUM, Dissolved ug/l	Dissolved	100		K
C-21				22-Feb-99	BARIUM, Dissolved ug/l	Dissolved	71		
C-21				22-Feb-99	BORON, Dissolved ug/l	Dissolved	12		
C-21				22-Feb-99	BERYLLIUM, Dissolved ug/l	Dissolved	1		K
C-21				22-Feb-99	CADMIUM, Dissolved ug/l	Dissolved	3		K

StationCode	WaterbodyName	SampleDepth	SampleDepthUnits	CollectionDate	Analyte	SampleFraction	Result	ResultUnits	Qualifier
C-21				22-Feb-99	CHROMIUM,Dissolved ug/l	Dissolved	5		K
C-21				22-Feb-99	COPPER,Dissolved ug/l	Dissolved	10		K
C-21				22-Feb-99	COBALT,Dissolved ug/l	Dissolved	10		K
C-21				22-Feb-99	IRON,Dissolved ug/l	Dissolved	50		K
C-21				22-Feb-99	MANGANESE,Dissolved ug/l	Dissolved	160		
C-21				22-Feb-99	NICKEL,Dissolved ug/l	Dissolved	25		K
C-21				22-Feb-99	SILVER,Dissolved ug/l	Dissolved	3		K
C-21				22-Feb-99	STRONTIUM,Dissolved ug/l	Dissolved	130		
C-21				22-Feb-99	VANADIUM,Dissolved ug/l	Dissolved	5		K
C-21				22-Feb-99	ZINC,Dissolved ug/l	Dissolved	100		K
C-21				22-Feb-99	CALCIUM>Total mg/l	Total	67		
C-21				22-Feb-99	MAGNESIUM>Total mg/l	Total	26		
C-21				22-Feb-99	SODIUM>Total mg/l	Total	14		
C-21				22-Feb-99	POTASSIUM>Total mg/l	Total	2.6		
C-21				22-Feb-99	ALUMINUM>Total ug/l	Total	280		
C-21				22-Feb-99	BARIUM>Total ug/l	Total	77		
C-21				22-Feb-99	BORON>Total ug/l	Total	19		
C-21				22-Feb-99	BERYLLIUM>Total ug/l	Total	1		K
C-21				22-Feb-99	CADMIUM>Total ug/l	Total	3		K
C-21				22-Feb-99	CHROMIUM>Total ug/l	Total	5		K
C-21				22-Feb-99	COPPER>Total ug/l	Total	10		K
C-21				22-Feb-99	COBALT>Total ug/l	Total	10		K
C-21				22-Feb-99	IRON>Total ug/l	Total	480		
C-21				22-Feb-99	MANGANESE>Total ug/l	Total	180		
C-21				22-Feb-99	NICKEL>Total ug/l	Total	25		K
C-21				22-Feb-99	SILVER>Total ug/l	Total	3		K
C-21				22-Feb-99	STRONTIUM>Total ug/l	Total	130		
C-21				22-Feb-99	VANADIUM>Total ug/l	Total	5		K
C-21				22-Feb-99	ZINC>Total ug/l	Total	100		K
C-21				22-Feb-99	HARDNESS, CA,MG mg/l		273		C
C-21				22-Feb-99	TEMPERATURE, AIR deg C		5		
C-21				22-Feb-99	TEMPERATURE, WATER deg C		5.9		
C-21				22-Feb-99	DISSOLVED OXYGEN (DO) mg/l		9.9		
C-21				22-Feb-99	CONDUCTANCE, SPECIFIC umho/cm		542		
C-21				22-Feb-99	PH		7.6		
C-21				24-May-99	CHLORIDE>Total mg/l	Total	22.9		
C-21				24-May-99	SULFATE		27		
C-21				24-May-99	NITROGEN, NITRITE (NO2) + NITRATE (NO3) mg/l		2.8		
C-21				24-May-99	NITROGEN, AMMONIA (NH3),Total mg/l	Total	0.14		
C-21				24-May-99	PHOSPHORUS AS P,Dissolved mg/l	Dissolved	0.08		
C-21				24-May-99	PHOSPHORUS AS P,Total mg/l	Total	0.15		
C-21				24-May-99	CARBON, TOTAL ORGANIC mg/l		5.16		
C-21				24-May-99	SOLIDS, FIXED,Total mg/l	Total	62		
C-21				24-May-99	SOLIDS, FIXED, Volatile mg/l	Volatile	10		
C-21				24-May-99	TURBIDITY FTU		22		
C-21				24-May-99	LEAD,Dissolved ug/l	Dissolved	5		K
C-21				24-May-99	LEAD>Total ug/l	Total	5		K
C-21				24-May-99	MERCURY>Total	Total	0.1		K
C-21				24-May-99	CALCIUM,Dissolved mg/l	Dissolved	50		
C-21				24-May-99	MAGNESIUM,Dissolved mg/l	Dissolved	20		
C-21				24-May-99	SODIUM,Dissolved mg/l	Dissolved	13		
C-21				24-May-99	POTASSIUM,Dissolved mg/l	Dissolved	3.9		
C-21				24-May-99	ALUMINUM,Dissolved ug/l	Dissolved	100		K
C-21				24-May-99	BARIUM,Dissolved ug/l	Dissolved	65		
C-21				24-May-99	BORON,Dissolved ug/l	Dissolved	27		
C-21				24-May-99	BERYLLIUM,Dissolved ug/l	Dissolved	1		K
C-21				24-May-99	CADMIUM,Dissolved ug/l	Dissolved	3		K
C-21				24-May-99	CHROMIUM,Dissolved ug/l	Dissolved	5		K
C-21				24-May-99	COPPER,Dissolved ug/l	Dissolved	10		K
C-21				24-May-99	COBALT,Dissolved ug/l	Dissolved	10		K
C-21				24-May-99	IRON,Dissolved ug/l	Dissolved	50		K
C-21				24-May-99	MANGANESE,Dissolved ug/l	Dissolved	110		
C-21				24-May-99	NICKEL,Dissolved ug/l	Dissolved	25		K
C-21				24-May-99	SILVER,Dissolved ug/l	Dissolved	3		K
C-21				24-May-99	STRONTIUM,Dissolved ug/l	Dissolved	120		
C-21				24-May-99	VANADIUM,Dissolved ug/l	Dissolved	5		K
C-21				24-May-99	ZINC,Dissolved ug/l	Dissolved	100		K
C-21				24-May-99	CALCIUM>Total mg/l	Total	52		
C-21				24-May-99	MAGNESIUM>Total mg/l	Total	21		
C-21				24-May-99	SODIUM>Total mg/l	Total	13		
C-21				24-May-99	POTASSIUM>Total mg/l	Total	4		
C-21				24-May-99	ALUMINUM>Total ug/l	Total	1100		
C-21				24-May-99	BARIUM>Total ug/l	Total	80		
C-21				24-May-99	BORON>Total ug/l	Total	27		
C-21				24-May-99	BERYLLIUM>Total ug/l	Total	1		K
C-21				24-May-99	CADMIUM>Total ug/l	Total	3		K
C-21				24-May-99	CHROMIUM>Total ug/l	Total	5		K
C-21				24-May-99	COPPER>Total ug/l	Total	10		K
C-21				24-May-99	COBALT>Total ug/l	Total	10		K
C-21				24-May-99	IRON>Total ug/l	Total	1300		
C-21				24-May-99	MANGANESE>Total ug/l	Total	180		
C-21				24-May-99	NICKEL>Total ug/l	Total	25		K
C-21				24-May-99	SILVER>Total ug/l	Total	3		K
C-21				24-May-99	STRONTIUM>Total ug/l	Total	120		
C-21				24-May-99	VANADIUM>Total ug/l	Total	5		K
C-21				24-May-99	ZINC>Total ug/l	Total	100		K
C-21				24-May-99	HARDNESS, CA,MG mg/l		214		C
C-21				24-May-99	TEMPERATURE, AIR deg C		16		
C-21				24-May-99	TEMPERATURE, WATER deg C		17.7		
C-21				24-May-99	DISSOLVED OXYGEN (DO) mg/l		8.2		

StationCode	WaterbodyName	SampleDepth	SampleDepthUnits	CollectionDate	Analyte	SampleFraction	Result	ResultUnits	Qualifier
C-21				24-May-99	CONDUCTANCE, SPECIFIC umho/cm		452		
C-21				24-May-99	PH		7.5		
C-21				28-Jun-99	CALCIUM,Dissolved mg/l	Dissolved	54		
C-21				28-Jun-99	MAGNESIUM,Dissolved mg/l	Dissolved	22		
C-21				28-Jun-99	SODIUM,Dissolved mg/l	Dissolved	12		
C-21				28-Jun-99	POTASSIUM,Dissolved mg/l	Dissolved	4.1		
C-21				28-Jun-99	ALUMINUM,Dissolved ug/l	Dissolved	100		K
C-21				28-Jun-99	BARIUM,Dissolved ug/l	Dissolved	76		
C-21				28-Jun-99	BORON,Dissolved ug/l	Dissolved	27		
C-21				28-Jun-99	BERYLLIUM,Dissolved ug/l	Dissolved	1		K
C-21				28-Jun-99	CADMIUM,Dissolved ug/l	Dissolved	3		K
C-21				28-Jun-99	CHROMIUM,Dissolved ug/l	Dissolved	5		K
C-21				28-Jun-99	COPPER,Dissolved ug/l	Dissolved	10		K
C-21				28-Jun-99	COBALT,Dissolved ug/l	Dissolved	10		K
C-21				28-Jun-99	IRON,Dissolved ug/l	Dissolved	50		K
C-21				28-Jun-99	MANGANESE,Dissolved ug/l	Dissolved	50		
C-21				28-Jun-99	NICKEL,Dissolved ug/l	Dissolved	25		K
C-21				28-Jun-99	SILVER,Dissolved ug/l	Dissolved	3		K
C-21				28-Jun-99	STRONTIUM,Dissolved ug/l	Dissolved	130		
C-21				28-Jun-99	VANADIUM,Dissolved ug/l	Dissolved	5		K
C-21				28-Jun-99	ZINC,Dissolved ug/l	Dissolved	100		K
C-21				28-Jun-99	CALCIUM,Total mg/l	Total	55		
C-21				28-Jun-99	MAGNESIUM,Total mg/l	Total	22		
C-21				28-Jun-99	SODIUM,Total mg/l	Total	12		
C-21				28-Jun-99	POTASSIUM,Total mg/l	Total	4		
C-21				28-Jun-99	ALUMINUM,Total ug/l	Total	590		
C-21				28-Jun-99	BARIUM,Total ug/l	Total	86		
C-21				28-Jun-99	BORON,Total ug/l	Total	32		
C-21				28-Jun-99	BERYLLIUM,Total ug/l	Total	1		K
C-21				28-Jun-99	CADMIUM,Total ug/l	Total	3		K
C-21				28-Jun-99	CHROMIUM,Total ug/l	Total	5		
C-21				28-Jun-99	COPPER,Total ug/l	Total	10		K
C-21				28-Jun-99	COBALT,Total ug/l	Total	10		K
C-21				28-Jun-99	IRON,Total ug/l	Total	780		
C-21				28-Jun-99	MANGANESE,Total ug/l	Total	150		
C-21				28-Jun-99	NICKEL,Total ug/l	Total	25		K
C-21				28-Jun-99	SILVER,Total ug/l	Total	3		K
C-21				28-Jun-99	STRONTIUM,Total ug/l	Total	130		
C-21				28-Jun-99	VANADIUM,Total ug/l	Total	6		
C-21				28-Jun-99	ZINC,Total ug/l	Total	100		K
C-21				28-Jun-99	HARDNESS, CA, MG mg/l		227		C
C-21				28-Jun-99	TEMPERATURE, AIR deg C		26		
C-21				28-Jun-99	TEMPERATURE, WATER deg C		24.4		
C-21				28-Jun-99	DISSOLVED OXYGEN (DO) mg/l		7.1		
C-21				28-Jun-99	CONDUCTANCE, SPECIFIC umho/cm		484		
C-21				28-Jun-99	PH		7.3		
C-21				28-Jun-99	CHLORIDE,Total mg/l	Total	20.2		
C-21				28-Jun-99	SULFATE		31.2		
C-21				28-Jun-99	NITROGEN, NITRITE (NO2) + NITRATE (NO3) mg/l		2.2		
C-21				28-Jun-99	NITROGEN, AMMONIA (NH3),Total mg/l	Total	0.06		
C-21				28-Jun-99	PHOSPHORUS AS P, Dissolved mg/l	Dissolved	0.06		
C-21				28-Jun-99	PHOSPHORUS AS P,Total mg/l	Total	0.12		
C-21				28-Jun-99	CARBON, TOTAL ORGANIC mg/l		4.41		
C-21				28-Jun-99	SOLIDS, FIXED,Total mg/l	Total	76		
C-21				28-Jun-99	SOLIDS, FIXED, Volatile mg/l	Volatile	14		
C-21				28-Jun-99	TURBIDITY FTU		35		
C-21				28-Jun-99	LEAD,Dissolved ug/l	Dissolved	5		K
C-21				28-Jun-99	LEAD,Total ug/l	Total	5		K
C-21				28-Jun-99	MERCURY,Total	Total	0.1		K
C-21				13-Jul-99	CHLORIDE,Total mg/l	Total	15.7		
C-21				13-Jul-99	SULFATE		10		K
C-21				13-Jul-99	NITROGEN, NITRITE (NO2) + NITRATE (NO3) mg/l		0.86		
C-21				13-Jul-99	NITROGEN, AMMONIA (NH3),Total mg/l	Total	0.35		
C-21				13-Jul-99	PHOSPHORUS AS P, Dissolved mg/l	Dissolved	0.1		
C-21				13-Jul-99	PHOSPHORUS AS P, Total mg/l	Total	0.16		
C-21				13-Jul-99	CARBON, TOTAL ORGANIC mg/l		4.72		
C-21				13-Jul-99	SOLIDS, FIXED,Total mg/l	Total	30		
C-21				13-Jul-99	SOLIDS, FIXED, Volatile mg/l	Volatile	4		
C-21				13-Jul-99	TURBIDITY FTU		26		
C-21				13-Jul-99	LEAD,Dissolved ug/l	Dissolved	5		K
C-21				13-Jul-99	LEAD,Total ug/l	Total	5		K
C-21				13-Jul-99	MERCURY,Total	Total	0.1		
C-21				13-Jul-99	CALCIUM,Dissolved mg/l	Dissolved	37		
C-21				13-Jul-99	MAGNESIUM,Dissolved mg/l	Dissolved	14		
C-21				13-Jul-99	SODIUM,Dissolved mg/l	Dissolved	8.6		
C-21				13-Jul-99	POTASSIUM,Dissolved mg/l	Dissolved	4.9		
C-21				13-Jul-99	ALUMINUM,Dissolved ug/l	Dissolved	100		K
C-21				13-Jul-99	BARIUM,Dissolved ug/l	Dissolved	64		
C-21				13-Jul-99	BORON,Dissolved ug/l	Dissolved	19		
C-21				13-Jul-99	BERYLLIUM,Dissolved ug/l	Dissolved	1		K
C-21				13-Jul-99	CADMIUM,Dissolved ug/l	Dissolved	3		K
C-21				13-Jul-99	CHROMIUM,Dissolved ug/l	Dissolved	5		K
C-21				13-Jul-99	COPPER,Dissolved ug/l	Dissolved	10		K
C-21				13-Jul-99	COBALT,Dissolved ug/l	Dissolved	10		K
C-21				13-Jul-99	IRON,Dissolved ug/l	Dissolved	50		K
C-21				13-Jul-99	MANGANESE,Dissolved ug/l	Dissolved	61		
C-21				13-Jul-99	NICKEL,Dissolved ug/l	Dissolved	25		K
C-21				13-Jul-99	SILVER,Dissolved ug/l	Dissolved	3		K
C-21				13-Jul-99	STRONTIUM,Dissolved ug/l	Dissolved	95		
C-21				13-Jul-99	VANADIUM,Dissolved ug/l	Dissolved	5		K

StationCode	WaterbodyName	SampleDepth	SampleDepthUnits	CollectionDate	Analyte	SampleFraction	Result	ResultUnits	Qualifier
C-21				13-Jul-99	ZINC,Dissolved ug/l	Dissolved	100		K
C-21				13-Jul-99	CALCIUM>Total mg/l	Total	38		
C-21				13-Jul-99	MAGNESIUM>Total mg/l	Total	15		
C-21				13-Jul-99	SODIUM>Total mg/l	Total	8.8		
C-21				13-Jul-99	POTASSIUM>Total mg/l	Total	5.1		
C-21				13-Jul-99	ALUMINUM>Total ug/l	Total	1200		
C-21				13-Jul-99	BARIUM>Total ug/l	Total	81		
C-21				13-Jul-99	BORON>Total ug/l	Total	27		
C-21				13-Jul-99	BERYLLIUM>Total ug/l	Total	1		K
C-21				13-Jul-99	CADMIUM>Total ug/l	Total	3		K
C-21				13-Jul-99	CHROMIUM>Total ug/l	Total	5		K
C-21				13-Jul-99	COPPER>Total ug/l	Total	10		K
C-21				13-Jul-99	COBALT>Total ug/l	Total	10		K
C-21				13-Jul-99	IRON>Total ug/l	Total	1500		
C-21				13-Jul-99	MANGANESE>Total ug/l	Total	180		
C-21				13-Jul-99	NICKEL>Total ug/l	Total	25		K
C-21				13-Jul-99	SILVER>Total ug/l	Total	3		K
C-21				13-Jul-99	STRONTIUM>Total ug/l	Total	98		
C-21				13-Jul-99	VANADIUM>Total ug/l	Total	5		K
C-21				13-Jul-99	ZINC>Total ug/l	Total	100		K
C-21				13-Jul-99	HARDNESS, CA,MG mg/l		156		C
C-21				13-Jul-99	TEMPERATURE, AIR deg C		23		
C-21				13-Jul-99	TEMPERATURE, WATER deg C		22.7		
C-21				13-Jul-99	DISSOLVED OXYGEN (DO) mg/l		7		
C-21				13-Jul-99	CONDUCTANCE, SPECIFIC umho/cm		340		
C-21				13-Jul-99	PH		7.8		
CT-01				12-Jul-99	SOLIDS, FIXED		209		
CT-01				12-Jul-99	ALKALINITY, CARBONATE AS CaCO3>Total mg/l	Total	252		
CT-01				12-Jul-99	FLUORIDES		0.23		
CT-01				12-Jul-99	CHLORIDE>Total mg/l	Total	11.4		
CT-01				12-Jul-99	SULFATE		26.8		
CT-01				12-Jul-99	NITROGEN, NITRITE (NO2) + NITRATE (NO3) mg/l		2.1		
CT-01				12-Jul-99	NITROGEN, AMMONIA (NH3),Total mg/l	Total	0.1		
CT-01				12-Jul-99	PHOSPHORUS AS P, Dissolved mg/l	Dissolved	0.16		
CT-01				12-Jul-99	PHOSPHORUS AS P,Total mg/l	Total	0.2		
CT-01				12-Jul-99	CYANIDE		0.01		K
CT-01				12-Jul-99	CARBON, TOTAL ORGANIC mg/l		5.05		
CT-01				12-Jul-99	SOLIDS, FIXED,Total mg/l	Total	14		
CT-01				12-Jul-99	SOLIDS, FIXED, Volatile mg/l	Volatile	6		
CT-01				12-Jul-99	NITROGEN, KIELDAHL,Total mg/l	Total	0.44		
CT-01				12-Jul-99	TURBIDITY FTU		31		
CT-01				12-Jul-99	ARSENIC,Total	Total	2		K
CT-01				12-Jul-99	LEAD,Dissolved ug/l	Dissolved	5		K
CT-01				12-Jul-99	LEAD,Total ug/l	Total	5		K
CT-01				12-Jul-99	MERCURY,Total	Total	0.1		
CT-01				12-Jul-99	CALCIUM,Dissolved mg/l	Dissolved	43		
CT-01				12-Jul-99	MAGNESIUM,Dissolved mg/l	Dissolved	16		
CT-01				12-Jul-99	SODIUM,Dissolved mg/l	Dissolved	6.2		
CT-01				12-Jul-99	POTASSIUM,Dissolved mg/l	Dissolved	3.6		
CT-01				12-Jul-99	ALUMINUM,Dissolved ug/l	Dissolved	100		K
CT-01				12-Jul-99	BARIUM,Dissolved ug/l	Dissolved	76		
CT-01				12-Jul-99	BORON,Dissolved ug/l	Dissolved	18		
CT-01				12-Jul-99	BERYLLIUM,Dissolved ug/l	Dissolved	1		K
CT-01				12-Jul-99	CADMIUM,Dissolved ug/l	Dissolved	3		K
CT-01				12-Jul-99	CHROMIUM,Dissolved ug/l	Dissolved	5		K
CT-01				12-Jul-99	COPPER,Dissolved ug/l	Dissolved	10		K
CT-01				12-Jul-99	COBALT,Dissolved ug/l	Dissolved	10		K
CT-01				12-Jul-99	IRON,Dissolved ug/l	Dissolved	50		K
CT-01				12-Jul-99	MANGANESE,Dissolved ug/l	Dissolved	72		
CT-01				12-Jul-99	NICKEL,Dissolved ug/l	Dissolved	25		K
CT-01				12-Jul-99	SILVER,Dissolved ug/l	Dissolved	3		K
CT-01				12-Jul-99	STRONTIUM,Dissolved ug/l	Dissolved	98		
CT-01				12-Jul-99	VANADIUM,Dissolved ug/l	Dissolved	5		K
CT-01				12-Jul-99	ZINC,Dissolved ug/l	Dissolved	100		K
CT-01				12-Jul-99	CALCIUM>Total mg/l	Total	44		
CT-01				12-Jul-99	MAGNESIUM>Total mg/l	Total	17		
CT-01				12-Jul-99	SODIUM>Total mg/l	Total	6.3		
CT-01				12-Jul-99	POTASSIUM>Total mg/l	Total	3.8		
CT-01				12-Jul-99	ALUMINUM>Total ug/l	Total	810		
CT-01				12-Jul-99	BARIUM>Total ug/l	Total	88		
CT-01				12-Jul-99	BORON>Total ug/l	Total	24		
CT-01				12-Jul-99	BERYLLIUM>Total ug/l	Total	1		K
CT-01				12-Jul-99	CADMIUM>Total ug/l	Total	3		K
CT-01				12-Jul-99	CHROMIUM>Total ug/l	Total	5		K
CT-01				12-Jul-99	COPPER>Total ug/l	Total	10		K
CT-01				12-Jul-99	COBALT,Total ug/l	Total	10		K
CT-01				12-Jul-99	IRON,Total ug/l	Total	910		
CT-01				12-Jul-99	MANGANESE,Total ug/l	Total	100		
CT-01				12-Jul-99	NICKEL,Total ug/l	Total	25		K
CT-01				12-Jul-99	SILVER,Total ug/l	Total	3		K
CT-01				12-Jul-99	STRONTIUM,Total ug/l	Total	100		
CT-01				12-Jul-99	VANADIUM,Total ug/l	Total	5		K
CT-01				12-Jul-99	ZINC,Total ug/l	Total	100		K
CT-01				12-Jul-99	HARDNESS, CA,MG mg/l		177		C
CT-01				12-Jul-99	TEMPERATURE, AIR deg C		23		
CT-01				12-Jul-99	TEMPERATURE, WATER deg C		20		
CT-01				12-Jul-99	DISSOLVED OXYGEN (DO) mg/l		7.3		
CT-01				12-Jul-99	CONDUCTANCE, SPECIFIC umho/cm		344		
CT-01				12-Jul-99	PH		7.6		
C-21				18-Oct-99	SULFATE		10		K

StationCode	WaterbodyName	SampleDepth	SampleDepthUnits	CollectionDate	Analyte	SampleFraction	Result	ResultUnits	Qualifier
C-21				18-Oct-99	NITROGEN, NITRITE (NO2) + NITRATE (NO3) mg/l		0.01		K
C-21				18-Oct-99	NITROGEN, AMMONIA (NH3),Total mg/l	Total	0.35		
C-21				18-Oct-99	PHOSPHORUS AS P, Dissolved mg/l	Dissolved	0.08		
C-21				18-Oct-99	PHOSPHORUS AS P, Total mg/l	Total	0.1		
C-21				18-Oct-99	CARBON, TOTAL ORGANIC mg/l		5.6		
C-21				18-Oct-99	SOLIDS, FIXED, Total mg/l	Total	4		
C-21				18-Oct-99	SOLIDS, FIXED, Volatile mg/l	Volatile	3		
C-21				18-Oct-99	NITROGEN, KJELDAHL, Total mg/l	Total	0.64		
C-21				18-Oct-99	TURBIDITY FTU		7		
C-21				18-Oct-99	LEAD, Dissolved ug/l	Dissolved	5		K
C-21				18-Oct-99	LEAD, Total ug/l	Total	5		K
C-21				18-Oct-99	MERCURY, Total	Total	0.01		K
C-21				18-Oct-99	CALCIUM, Dissolved mg/l	Dissolved	40		
C-21				18-Oct-99	MAGNESIUM, Dissolved mg/l	Dissolved	14		
C-21				18-Oct-99	SODIUM, Dissolved mg/l	Dissolved	10		
C-21				18-Oct-99	POTASSIUM, Dissolved mg/l	Dissolved	3.7		
C-21				18-Oct-99	ALUMINUM, Dissolved ug/l	Dissolved	100		K
C-21				18-Oct-99	BARIUM, Dissolved ug/l	Dissolved	44		
C-21				18-Oct-99	BORON, Dissolved ug/l	Dissolved	83		
C-21				18-Oct-99	BERYLLIUM, Dissolved ug/l	Dissolved	1		K
C-21				18-Oct-99	CADMIUM, Dissolved ug/l	Dissolved	3		K
C-21				18-Oct-99	CHROMIUM, Dissolved ug/l	Dissolved	5		K
C-21				18-Oct-99	COPPER, Dissolved ug/l	Dissolved	10		K
C-21				18-Oct-99	COBALT, Dissolved ug/l	Dissolved	10		K
C-21				18-Oct-99	IRON, Dissolved ug/l	Dissolved	50		K
C-21				18-Oct-99	MANGANESE, Dissolved ug/l	Dissolved	68		
C-21				18-Oct-99	NICKEL, Dissolved ug/l	Dissolved	25		K
C-21				18-Oct-99	SILVER, Dissolved ug/l	Dissolved	3		K
C-21				18-Oct-99	STRONTIUM, Dissolved ug/l	Dissolved	89		
C-21				18-Oct-99	VANADIUM, Dissolved ug/l	Dissolved	5		K
C-21				18-Oct-99	ZINC, Dissolved ug/l	Dissolved	100		K
C-21				18-Oct-99	CALCIUM, Total mg/l	Total	45		
C-21				18-Oct-99	MAGNESIUM, Total mg/l	Total	16		
C-21				18-Oct-99	SODIUM, Total mg/l	Total	12		
C-21				18-Oct-99	POTASSIUM, Total mg/l	Total	4.3		
C-21				18-Oct-99	ALUMINUM, Total ug/l	Total	100		K
C-21				18-Oct-99	BARIUM, Total ug/l	Total	53		
C-21				18-Oct-99	BORON, Total ug/l	Total	85		
C-21				18-Oct-99	BERYLLIUM, Total ug/l	Total	1		K
C-21				18-Oct-99	CADMIUM, Total ug/l	Total	3		K
C-21				18-Oct-99	CHROMIUM, Total ug/l	Total	5		K
C-21				18-Oct-99	COPPER, Total ug/l	Total	10		K
C-21				18-Oct-99	COBALT, Total ug/l	Total	10		K
C-21				18-Oct-99	IRON, Total ug/l	Total	170		
C-21				18-Oct-99	MANGANESE, Total ug/l	Total	130		
C-21				18-Oct-99	NICKEL, Total ug/l	Total	25		K
C-21				18-Oct-99	SILVER, Total ug/l	Total	3		K
C-21				18-Oct-99	STRONTIUM, Total ug/l	Total	100		
C-21				18-Oct-99	VANADIUM, Total ug/l	Total	5		K
C-21				18-Oct-99	ZINC, Total ug/l	Total	100		K
C-21				18-Oct-99	HARDNESS, CA, MG mg/l		178		C
C-21				18-Oct-99	TEMPERATURE, AIR deg C		12		
C-21				18-Oct-99	TEMPERATURE, WATER deg C		12.4		
C-21				18-Oct-99	DISSOLVED OXYGEN (DO) mg/l		10.1		
C-21				18-Oct-99	CONDUCTANCE, SPECIFIC umho/cm		383		
C-21				18-Oct-99	PH		6.8		
C-21				27-Sep-99	CHLORIDE, Total mg/l	Total	19.1		
C-21				27-Sep-99	SULFATE		30.7		
C-21				27-Sep-99	NITROGEN, NITRITE (NO2) + NITRATE (NO3) mg/l		0.01		K
C-21				27-Sep-99	NITROGEN, AMMONIA (NH3), Total mg/l	Total	0.35		
C-21				27-Sep-99	PHOSPHORUS AS P, Dissolved mg/l	Dissolved	0.05		
C-21				27-Sep-99	PHOSPHORUS AS P, Total mg/l	Total	0.09		
C-21				27-Sep-99	CARBON, TOTAL ORGANIC mg/l		6		
C-21				27-Sep-99	SOLIDS, FIXED, Total mg/l	Total	8		
C-21				27-Sep-99	SOLIDS, FIXED, Volatile mg/l	Volatile	5		
C-21				27-Sep-99	TURBIDITY FTU		7.1		
C-21				27-Sep-99	LEAD, Dissolved ug/l	Dissolved	5		K
C-21				27-Sep-99	LEAD, Total ug/l	Total	5		K
C-21				27-Sep-99	MERCURY, Total	Total	0.01		K
C-21				27-Sep-99	CALCIUM, Dissolved mg/l	Dissolved	61		
C-21				27-Sep-99	MAGNESIUM, Dissolved mg/l	Dissolved	22		
C-21				27-Sep-99	SODIUM, Dissolved mg/l	Dissolved	16		
C-21				27-Sep-99	POTASSIUM, Dissolved mg/l	Dissolved	5.5		
C-21				27-Sep-99	ALUMINUM, Dissolved ug/l	Dissolved	100		K
C-21				27-Sep-99	BARIUM, Dissolved ug/l	Dissolved	81		
C-21				27-Sep-99	BORON, Dissolved ug/l	Dissolved	61		
C-21				27-Sep-99	BERYLLIUM, Dissolved ug/l	Dissolved	1		K
C-21				27-Sep-99	CADMIUM, Dissolved ug/l	Dissolved	3		K
C-21				27-Sep-99	CHROMIUM, Dissolved ug/l	Dissolved	5		K
C-21				27-Sep-99	COPPER, Dissolved ug/l	Dissolved	10		K
C-21				27-Sep-99	COBALT, Dissolved ug/l	Dissolved	10		K
C-21				27-Sep-99	IRON, Dissolved ug/l	Dissolved	110		
C-21				27-Sep-99	MANGANESE, Dissolved ug/l	Dissolved	120		
C-21				27-Sep-99	NICKEL, Dissolved ug/l	Dissolved	25		K
C-21				27-Sep-99	SILVER, Dissolved ug/l	Dissolved	3		K
C-21				27-Sep-99	STRONTIUM, Dissolved ug/l	Dissolved	140		
C-21				27-Sep-99	VANADIUM, Dissolved ug/l	Dissolved	5		K
C-21				27-Sep-99	ZINC, Dissolved ug/l	Dissolved	100		K
C-21				27-Sep-99	CALCIUM, Total mg/l	Total	60		
C-21				27-Sep-99	MAGNESIUM, Total mg/l	Total	22		

StationCode	WaterbodyName	SampleDepth	SampleDepthUnits	CollectionDate	Analyte	SampleFraction	Result	ResultUnits	Qualifier
C-21				27-Sep-99	SODIUM,Total mg/l	Total	16		
C-21				27-Sep-99	POTASSIUM,Total mg/l	Total	4.1		
C-21				27-Sep-99	ALUMINUM,Total ug/l	Total	100		K
C-21				27-Sep-99	BARIUM,Total ug/l	Total	74		
C-21				27-Sep-99	BORON,Total ug/l	Total	46		
C-21				27-Sep-99	BERYLLIUM,Total ug/l	Total	1		K
C-21				27-Sep-99	CADMIUM,Total ug/l	Total	3		K
C-21				27-Sep-99	CHROMIUM,Total ug/l	Total	5		K
C-21				27-Sep-99	COPPER,Total ug/l	Total	10		K
C-21				27-Sep-99	COBALT,Total ug/l	Total	10		K
C-21				27-Sep-99	IRON,Total ug/l	Total	50		K
C-21				27-Sep-99	MANGANESE,Total ug/l	Total	26		
C-21				27-Sep-99	NICKEL,Total ug/l	Total	25		K
C-21				27-Sep-99	SILVER,Total ug/l	Total	3		K
C-21				27-Sep-99	STRONTIUM,Total ug/l	Total	130		
C-21				27-Sep-99	VANADIUM,Total ug/l	Total	5		K
C-21				27-Sep-99	ZINC,Total ug/l	Total	100		K
C-21				27-Sep-99	HARDNESS, CA,MG mg/l		241		C
C-21				27-Sep-99	TEMPERATURE, AIR deg C		26		
C-21				27-Sep-99	TEMPERATURE, WATER deg C		21		
C-21				27-Sep-99	DISSOLVED OXYGEN (DO) mg/l		6.7		
C-21				27-Sep-99	CONDUCTANCE, SPECIFIC umho/cm		503		
C-21				27-Sep-99	PH		7.5		
C-21				22-Nov-99	CHLORIDE,Total mg/l	Total	16.1		
C-21				22-Nov-99	SULFATE		50.3		
C-21				22-Nov-99	NITROGEN, NITRITE (NO2) + NITRATE (NO3) mg/l		0.01		K
C-21				22-Nov-99	NITROGEN, AMMONIA (NH3),Total mg/l	Total	0.85		
C-21				22-Nov-99	PHOSPHORUS AS P, Dissolved mg/l	Dissolved	0.22		
C-21				22-Nov-99	PHOSPHORUS AS P, Total mg/l	Total	0.38		
C-21				22-Nov-99	CARBON, TOTAL ORGANIC mg/l		10		
C-21				22-Nov-99	SOLIDS, FIXED,Total mg/l	Total	8		
C-21				22-Nov-99	SOLIDS, FIXED, Volatile mg/l	Volatile	5		
C-21				22-Nov-99	NITROGEN, KJELDAHL,Total mg/l	Total	0.64		
C-21				22-Nov-99	TURBIDITY FTU		4.4		
C-21				22-Nov-99	LEAD, Dissolved ug/l	Dissolved	5		K
C-21				22-Nov-99	LEAD, Total ug/l	Total	5		K
C-21				22-Nov-99	MERCURY, Total	Total	0.01		K
C-21				22-Nov-99	CALCIUM, Dissolved mg/l	Dissolved	54		
C-21				22-Nov-99	MAGNESIUM, Dissolved mg/l	Dissolved	22		
C-21				22-Nov-99	SODIUM, Dissolved mg/l	Dissolved	14		
C-21				22-Nov-99	POTASSIUM, Dissolved mg/l	Dissolved	9.3		
C-21				22-Nov-99	ALUMINUM, Dissolved ug/l	Dissolved	100		K
C-21				22-Nov-99	BARIUM, Dissolved ug/l	Dissolved	63		
C-21				22-Nov-99	BORON, Dissolved ug/l	Dissolved	49		
C-21				22-Nov-99	BERYLLIUM, Dissolved ug/l	Dissolved	1		K
C-21				22-Nov-99	CADMIUM, Dissolved ug/l	Dissolved	3		K
C-21				22-Nov-99	CHROMIUM, Dissolved ug/l	Dissolved	5		K
C-21				22-Nov-99	COPPER, Dissolved ug/l	Dissolved	10		K
C-21				22-Nov-99	COBALT, Dissolved ug/l	Dissolved	10		K
C-21				22-Nov-99	IRON, Dissolved ug/l	Dissolved	190		
C-21				22-Nov-99	MANGANESE, Dissolved ug/l	Dissolved	1800		
C-21				22-Nov-99	NICKEL, Dissolved ug/l	Dissolved	25		K
C-21				22-Nov-99	SILVER, Dissolved ug/l	Dissolved	3		K
C-21				22-Nov-99	STRONTIUM, Dissolved ug/l	Dissolved	120		
C-21				22-Nov-99	VANADIUM, Dissolved ug/l	Dissolved	5		K
C-21				22-Nov-99	ZINC, Dissolved ug/l	Dissolved	100		K
C-21				22-Nov-99	CALCIUM, Total mg/l	Total	57		
C-21				22-Nov-99	MAGNESIUM, Total mg/l	Total	23		
C-21				22-Nov-99	SODIUM, Total mg/l	Total	14		
C-21				22-Nov-99	POTASSIUM, Total mg/l	Total	9.7		
C-21				22-Nov-99	ALUMINUM, Total ug/l	Total	100		K
C-21				22-Nov-99	BARIUM, Total ug/l	Total	72		
C-21				22-Nov-99	BORON, Total ug/l	Total	49		
C-21				22-Nov-99	BERYLLIUM, Total ug/l	Total	1		K
C-21				22-Nov-99	CADMIUM, Total ug/l	Total	3		K
C-21				22-Nov-99	CHROMIUM, Total ug/l	Total	5		K
C-21				22-Nov-99	COPPER, Total ug/l	Total	10		K
C-21				22-Nov-99	COBALT, Total ug/l	Total	10		K
C-21				22-Nov-99	IRON, Total ug/l	Total	610		
C-21				22-Nov-99	MANGANESE, Total ug/l	Total	1900		
C-21				22-Nov-99	NICKEL, Total ug/l	Total	25		K
C-21				22-Nov-99	SILVER, Total ug/l	Total	3		K
C-21				22-Nov-99	STRONTIUM, Total ug/l	Total	130		
C-21				22-Nov-99	VANADIUM, Total ug/l	Total	5		K
C-21				22-Nov-99	ZINC, Total ug/l	Total	100		K
C-21				22-Nov-99	HARDNESS, CA,MG mg/l		237		C
C-21				22-Nov-99	TEMPERATURE, AIR deg C		15		
C-21				22-Nov-99	TEMPERATURE, WATER deg C		10.9		
C-21				22-Nov-99	DISSOLVED OXYGEN (DO) mg/l		9.3		
C-21				22-Nov-99	CONDUCTANCE, SPECIFIC umho/cm		490		
C-21				22-Nov-99	PH		7.1		
CT-01				13-Jan-00	SOLIDS, FIXED		351		
CT-01				13-Jan-00	ALKALINITY, CARBONATE AS CaCO3, Total mg/l	Total	179		
CT-01				13-Jan-00	FLUORIDES		0.23		
CT-01				13-Jan-00	CHLORIDE, Total mg/l	Total	29.8		
CT-01				13-Jan-00	SULFATE		55.5		
CT-01				13-Jan-00	NITROGEN, NITRITE (NO2) + NITRATE (NO3) mg/l		0.9		
CT-01				13-Jan-00	NITROGEN, AMMONIA (NH3), Total mg/l	Total	0.01		K
CT-01				13-Jan-00	PHOSPHORUS AS P, Dissolved mg/l	Dissolved	0.04		
CT-01				13-Jan-00	PHOSPHORUS AS P, Total mg/l	Total	0.07		

StationCode	WaterbodyName	SampleDepth	SampleDepthUnits	CollectionDate	Analyte	SampleFraction	Result	ResultUnits	Qualifier
CT-01				13-Jan-00	CYANIDE		0.01		K
CT-01				13-Jan-00	CARBON, TOTAL ORGANIC mg/l		5.5		
CT-01				13-Jan-00	SOLIDS, FIXED,Total mg/l	Total	6		
CT-01				13-Jan-00	SOLIDS, FIXED,Volatile mg/l	Volatile	3		
CT-01				13-Jan-00	TURBIDITY FTU		10.7		
CT-01				13-Jan-00	ARSENIC,Total	Total	2		K
CT-01				13-Jan-00	LEAD,Dissolved ug/l	Dissolved	5		K
CT-01				13-Jan-00	LEAD,Total ug/l	Total	5		K
CT-01				13-Jan-00	MERCURY,Total	Total	0.01		K
CT-01				13-Jan-00	CALCIUM,Dissolved mg/l	Dissolved	60		
CT-01				13-Jan-00	MAGNESIUM,Dissolved mg/l	Dissolved	25		
CT-01				13-Jan-00	SODIUM,Dissolved mg/l	Dissolved	16		
CT-01				13-Jan-00	POTASSIUM,Dissolved mg/l	Dissolved	4.7		
CT-01				13-Jan-00	ALUMINUM,Dissolved ug/l	Dissolved	100		K
CT-01				13-Jan-00	BARIUM,Dissolved ug/l	Dissolved	68		
CT-01				13-Jan-00	BORON,Dissolved ug/l	Dissolved	30		
CT-01				13-Jan-00	BERYLLIUM,Dissolved ug/l	Dissolved	1		K
CT-01				13-Jan-00	CADMIUM,Dissolved ug/l	Dissolved	3		K
CT-01				13-Jan-00	CHROMIUM,Dissolved ug/l	Dissolved	5		K
CT-01				13-Jan-00	COPPER,Dissolved ug/l	Dissolved	10		K
CT-01				13-Jan-00	COBALT,Dissolved ug/l	Dissolved	10		K
CT-01				13-Jan-00	IRON,Dissolved ug/l	Dissolved	50		K
CT-01				13-Jan-00	MANGANESE,Dissolved ug/l	Dissolved	39		
CT-01				13-Jan-00	NICKEL,Dissolved ug/l	Dissolved	25		K
CT-01				13-Jan-00	SILVER,Dissolved ug/l	Dissolved	3		K
CT-01				13-Jan-00	STRONTIUM,Dissolved ug/l	Dissolved	120		
CT-01				13-Jan-00	VANADIUM,Dissolved ug/l	Dissolved	5		K
CT-01				13-Jan-00	ZINC,Dissolved ug/l	Dissolved	100		K
CT-01				13-Jan-00	CALCIUM,Total mg/l	Total	62		
CT-01				13-Jan-00	MAGNESIUM,Total mg/l	Total	26		
CT-01				13-Jan-00	SODIUM,Total mg/l	Total	17		
CT-01				13-Jan-00	POTASSIUM,Total mg/l	Total	4.8		
CT-01				13-Jan-00	ALUMINUM,Total ug/l	Total	120		
CT-01				13-Jan-00	BARIUM,Total ug/l	Total	73		
CT-01				13-Jan-00	BORON,Total ug/l	Total	29		
CT-01				13-Jan-00	BERYLLIUM,Total ug/l	Total	1		K
CT-01				13-Jan-00	CADMIUM,Total ug/l	Total	3		K
CT-01				13-Jan-00	CHROMIUM,Total ug/l	Total	5		K
CT-01				13-Jan-00	COPPER,Total ug/l	Total	10		K
CT-01				13-Jan-00	COBALT,Total ug/l	Total	10		K
CT-01				13-Jan-00	IRON,Total ug/l	Total	210		
CT-01				13-Jan-00	MANGANESE,Total ug/l	Total	49		
CT-01				13-Jan-00	NICKEL,Total ug/l	Total	25		K
CT-01				13-Jan-00	SILVER,Total ug/l	Total	3		K
CT-01				13-Jan-00	STRONTIUM,Total ug/l	Total	130		
CT-01				13-Jan-00	VANADIUM,Total ug/l	Total	5		K
CT-01				13-Jan-00	ZINC,Total ug/l	Total	100		K
CT-01				13-Jan-00	HARDNESS, CA,MG mg/l		260		C
CT-01				13-Jan-00	TEMPERATURE, AIR deg C		-2		
CT-01				13-Jan-00	TEMPERATURE, WATER deg C		2.5		
CT-01				13-Jan-00	DISSOLVED OXYGEN (DO) mg/l		12.7		
CT-01				13-Jan-00	CONDUCTANCE, SPECIFIC umho/cm		580		
CT-01				13-Jan-00	PH		8		
C-21				10-Apr-00	CHLORIDE,Total mg/l	Total	24		
C-21				10-Apr-00	SULFATE		74.1		
C-21				10-Apr-00	NITROGEN, NITRITE (NO2) + NITRATE (NO3) mg/l		1.33		
C-21				10-Apr-00	NITROGEN, AMMONIA (NH3),Total mg/l	Total	0.01		K
C-21				10-Apr-00	PHOSPHORUS AS P,Dissolved mg/l	Dissolved	0.19		
C-21				10-Apr-00	PHOSPHORUS AS P,Total mg/l	Total	0.3		
C-21				10-Apr-00	CARBON, TOTAL ORGANIC mg/l		8.3		
C-21				10-Apr-00	SOLIDS, FIXED,Total mg/l	Total	24		
C-21				10-Apr-00	SOLIDS, FIXED,Volatile mg/l	Volatile	5		
C-21				10-Apr-00	NITROGEN, KJELDAHL,Total mg/l	Total	0.92		
C-21				10-Apr-00	TURBIDITY FTU		32		
C-21				10-Apr-00	LEAD,Dissolved ug/l	Dissolved	5		K
C-21				10-Apr-00	LEAD,Total ug/l	Total	5		K
C-21				10-Apr-00	MERCURY,Total	Total	0.01		K
C-21				10-Apr-00	CALCIUM,Dissolved mg/l	Dissolved	56		
C-21				10-Apr-00	MAGNESIUM,Dissolved mg/l	Dissolved	24		
C-21				10-Apr-00	SODIUM,Dissolved mg/l	Dissolved	21		
C-21				10-Apr-00	POTASSIUM,Dissolved mg/l	Dissolved	5.6		
C-21				10-Apr-00	ALUMINUM,Dissolved ug/l	Dissolved	100		K
C-21				10-Apr-00	BARIUM,Dissolved ug/l	Dissolved	54		
C-21				10-Apr-00	BORON,Dissolved ug/l	Dissolved	44		
C-21				10-Apr-00	BERYLLIUM,Dissolved ug/l	Dissolved	1		K
C-21				10-Apr-00	CADMIUM,Dissolved ug/l	Dissolved	3		K
C-21				10-Apr-00	CHROMIUM,Dissolved ug/l	Dissolved	5		K
C-21				10-Apr-00	COPPER,Dissolved ug/l	Dissolved	10		K
C-21				10-Apr-00	COBALT,Dissolved ug/l	Dissolved	10		K
C-21				10-Apr-00	IRON,Dissolved ug/l	Dissolved	50		K
C-21				10-Apr-00	MANGANESE,Dissolved ug/l	Dissolved	210		
C-21				10-Apr-00	NICKEL,Dissolved ug/l	Dissolved	25		K
C-21				10-Apr-00	SILVER,Dissolved ug/l	Dissolved	3		K
C-21				10-Apr-00	STRONTIUM,Dissolved ug/l	Dissolved	120		
C-21				10-Apr-00	VANADIUM,Dissolved ug/l	Dissolved	5		K
C-21				10-Apr-00	ZINC,Dissolved ug/l	Dissolved	100		K
C-21				10-Apr-00	CALCIUM,Total mg/l	Total	61		
C-21				10-Apr-00	MAGNESIUM,Total mg/l	Total	26		
C-21				10-Apr-00	SODIUM,Total mg/l	Total	23		
C-21				10-Apr-00	POTASSIUM,Total mg/l	Total	6.7		

StationCode	WaterbodyName	SampleDepth	SampleDepthUnits	CollectionDate	Analyte	SampleFraction	Result	ResultUnits	Qualifier
C-21				10-Apr-00	ALUMINUM,Total ug/l	Total	380		
C-21				10-Apr-00	BARIUM,Total ug/l	Total	68		
C-21				10-Apr-00	BORON,Total ug/l	Total	52		
C-21				10-Apr-00	BERYLLIUM,Total ug/l	Total	1		K
C-21				10-Apr-00	CADMIUM,Total ug/l	Total	3		K
C-21				10-Apr-00	CHROMIUM,Total ug/l	Total	5		K
C-21				10-Apr-00	COPPER,Total ug/l	Total	10		K
C-21				10-Apr-00	COBALT,Total ug/l	Total	10		K
C-21				10-Apr-00	IRON,Total ug/l	Total	830		
C-21				10-Apr-00	MANGANESE,Total ug/l	Total	270		
C-21				10-Apr-00	NICKEL,Total ug/l	Total	25		K
C-21				10-Apr-00	SILVER,Total ug/l	Total	3		K
C-21				10-Apr-00	STRONTIUM,Total ug/l	Total	130		
C-21				10-Apr-00	VANADIUM,Total ug/l	Total	5		K
C-21				10-Apr-00	ZINC,Total ug/l	Total	100		K
C-21				10-Apr-00	HARDNESS, CA,MG mg/l		260		C
C-21				10-Apr-00	TEMPERATURE, AIR deg C		16		
C-21				10-Apr-00	TEMPERATURE, WATER deg C		14.3		
C-21				10-Apr-00	DISSOLVED OXYGEN (DO) mg/l		7.7		
C-21				10-Apr-00	CONDUCTANCE, SPECIFIC umho/cm		555		
C-21				10-Apr-00	PH		7.3		
C-21				15-May-00	CHLORIDE,Total mg/l	Total	25.9		
C-21				15-May-00	SULFATE		50		
C-21				15-May-00	COPPER,Dissolved ug/l	Dissolved	10		K
C-21				15-May-00	COBALT,Dissolved ug/l	Dissolved	10		K
C-21				15-May-00	IRON,Dissolved ug/l	Dissolved	50		K
C-21				15-May-00	MANGANESE,Dissolved ug/l	Dissolved	540		
C-21				15-May-00	NICKEL,Dissolved ug/l	Dissolved	25		K
C-21				15-May-00	SILVER,Dissolved ug/l	Dissolved	3		K
C-21				15-May-00	STRONTIUM,Dissolved ug/l	Dissolved	140		
C-21				15-May-00	VANADIUM,Dissolved ug/l	Dissolved	5		K
C-21				15-May-00	ZINC,Dissolved ug/l	Dissolved	100		K
C-21				15-May-00	CALCIUM,Total mg/l	Total	65		
C-21				15-May-00	MAGNESIUM,Total mg/l	Total	26		
C-21				15-May-00	SODIUM,Total mg/l	Total	21		
C-21				15-May-00	POTASSIUM,Total mg/l	Total	6.7		
C-21				15-May-00	ALUMINUM,Total ug/l	Total	470		
C-21				15-May-00	BARIUM,Total ug/l	Total	87		
C-21				15-May-00	BORON,Total ug/l	Total	53		
C-21				15-May-00	BERYLLIUM,Total ug/l	Total	1		K
C-21				15-May-00	CADMIUM,Total ug/l	Total	3		K
C-21				15-May-00	CHROMIUM,Total ug/l	Total	5		K
C-21				15-May-00	COPPER,Total ug/l	Total	10		K
C-21				15-May-00	COBALT,Total ug/l	Total	10		K
C-21				15-May-00	NITROGEN, NITRITE (NO2) + NITRATE (NO3) mg/l		0.83		
C-21				15-May-00	NITROGEN, AMMONIA (NH3),Total mg/l	Total	0.31		
C-21				15-May-00	PHOSPHORUS AS P,Dissolved mg/l	Dissolved	0.13		
C-21				15-May-00	PHOSPHORUS AS P,Total mg/l	Total	0.27		
C-21				15-May-00	CARBON, TOTAL ORGANIC mg/l		5.8		
C-21				15-May-00	SOLIDS, FIXED,Total mg/l	Total	36		
C-21				15-May-00	SOLIDS, FIXED, Volatile mg/l	Volatile	12		
C-21				15-May-00	TURBIDITY FTU		21		
C-21				15-May-00	LEAD,Dissolved ug/l	Dissolved	5		K
C-21				15-May-00	LEAD,Total ug/l	Total	5		K
C-21				15-May-00	MERCURY,Total	Total	0.01		K
C-21				15-May-00	CALCIUM,Dissolved mg/l	Dissolved	63		
C-21				15-May-00	MAGNESIUM,Dissolved mg/l	Dissolved	25		
C-21				15-May-00	SODIUM,Dissolved mg/l	Dissolved	21		
C-21				15-May-00	POTASSIUM,Dissolved mg/l	Dissolved	6.4		
C-21				15-May-00	ALUMINUM,Dissolved ug/l	Dissolved	100		K
C-21				15-May-00	BARIUM,Dissolved ug/l	Dissolved	73		
C-21				15-May-00	BORON,Dissolved ug/l	Dissolved	55		
C-21				15-May-00	BERYLLIUM,Dissolved ug/l	Dissolved	1		K
C-21				15-May-00	CADMIUM,Dissolved ug/l	Dissolved	3		K
C-21				15-May-00	CHROMIUM,Dissolved ug/l	Dissolved	5		K
C-21				15-May-00	IRON,Total ug/l	Total	990		
C-21				15-May-00	MANGANESE,Total ug/l	Total	610		
C-21				15-May-00	NICKEL,Total ug/l	Total	25		K
C-21				15-May-00	SILVER,Total ug/l	Total	3		K
C-21				15-May-00	STRONTIUM,Total ug/l	Total	140		
C-21				15-May-00	VANADIUM,Total ug/l	Total	5		K
C-21				15-May-00	ZINC,Total ug/l	Total	100		K
C-21				15-May-00	HARDNESS, CA,MG mg/l		268		C
C-21				15-May-00	TEMPERATURE, AIR deg C		19		
C-21				15-May-00	TEMPERATURE, WATER deg C		20		
C-21				15-May-00	DISSOLVED OXYGEN (DO) mg/l		7.2		
C-21				15-May-00	CONDUCTANCE, SPECIFIC umho/cm		603		
C-21				15-May-00	PH		7.4		
C-21				22-Feb-00	CHLORIDE,Total mg/l	Total	34.9		
C-21				22-Feb-00	SULFATE		87.3		
C-21				22-Feb-00	NITROGEN, NITRITE (NO2) + NITRATE (NO3) mg/l		1.39		
C-21				22-Feb-00	NITROGEN, AMMONIA (NH3),Total mg/l	Total	0.62		
C-21				22-Feb-00	PHOSPHORUS AS P,Dissolved mg/l	Dissolved	0.09		
C-21				22-Feb-00	PHOSPHORUS AS P,Total mg/l	Total	0.18		
C-21				22-Feb-00	CARBON, TOTAL ORGANIC mg/l		5.8		
C-21				22-Feb-00	SOLIDS, FIXED,Total mg/l	Total	16		
C-21				22-Feb-00	SOLIDS, FIXED, Volatile mg/l	Volatile	3		
C-21				22-Feb-00	NITROGEN, KJELDAHL,Total mg/l	Total	0.89		
C-21				22-Feb-00	TURBIDITY FTU		23		
C-21				22-Feb-00	LEAD,Dissolved ug/l	Dissolved	5		K

StationCode	WaterbodyName	SampleDepth	SampleDepthUnits	CollectionDate	Analyte	SampleFraction	Result	ResultUnits	Qualifier
C-21				22-Feb-00	LEAD,Total ug/l	Total	5		K
C-21				22-Feb-00	MERCURY,Total	Total	0.01		K
C-21				22-Feb-00	CALCIUM,Dissolved mg/l	Dissolved	57		
C-21				22-Feb-00	MAGNESIUM,Dissolved mg/l	Dissolved	25		
C-21				22-Feb-00	SODIUM,Dissolved mg/l	Dissolved	26		
C-21				22-Feb-00	POTASSIUM,Dissolved mg/l	Dissolved	6.9		
C-21				22-Feb-00	ALUMINUM,Dissolved ug/l	Dissolved	100		K
C-21				22-Feb-00	BARIUM,Dissolved ug/l	Dissolved	57		
C-21				22-Feb-00	BORON,Dissolved ug/l	Dissolved	49		
C-21				22-Feb-00	BERYLLIUM,Dissolved ug/l	Dissolved	1		K
C-21				22-Feb-00	CADMIUM,Dissolved ug/l	Dissolved	3		
C-21				22-Feb-00	CHROMIUM,Dissolved ug/l	Dissolved	5		K
C-21				22-Feb-00	COPPER,Dissolved ug/l	Dissolved	10		K
C-21				22-Feb-00	COBALT,Dissolved ug/l	Dissolved	10		K
C-21				22-Feb-00	IRON,Dissolved ug/l	Dissolved	50		K
C-21				22-Feb-00	MANGANESE,Dissolved ug/l	Dissolved	130		
C-21				22-Feb-00	NICKEL,Dissolved ug/l	Dissolved	25		K
C-21				22-Feb-00	SILVER,Dissolved ug/l	Dissolved	3		K
C-21				22-Feb-00	STRONTIUM,Dissolved ug/l	Dissolved	120		
C-21				22-Feb-00	VANADIUM,Dissolved ug/l	Dissolved	5		K
C-21				22-Feb-00	ZINC,Dissolved ug/l	Dissolved	100		K
C-21				22-Feb-00	CALCIUM,Total mg/l	Total	58		
C-21				22-Feb-00	MAGNESIUM,Total mg/l	Total	25		
C-21				22-Feb-00	SODIUM,Total mg/l	Total	27		
C-21				22-Feb-00	POTASSIUM,Total mg/l	Total	6.8		
C-21				22-Feb-00	ALUMINUM,Total ug/l	Total	410		
C-21				22-Feb-00	BARIUM,Total ug/l	Total	63		
C-21				22-Feb-00	BORON,Total ug/l	Total	42		
C-21				22-Feb-00	BERYLLIUM,Total ug/l	Total	1		K
C-21				22-Feb-00	CADMIUM,Total ug/l	Total	3		K
C-21				22-Feb-00	CHROMIUM,Total ug/l	Total	5		K
C-21				22-Feb-00	COPPER,Total ug/l	Total	10		K
C-21				22-Feb-00	COBALT,Total ug/l	Total	10		K
C-21				22-Feb-00	IRON,Total ug/l	Total	800		
C-21				22-Feb-00	MANGANESE,Total ug/l	Total	150		
C-21				22-Feb-00	NICKEL,Total ug/l	Total	25		K
C-21				22-Feb-00	SILVER,Total ug/l	Total	3		K
C-21				22-Feb-00	STRONTIUM,Total ug/l	Total	120		
C-21				22-Feb-00	VANADIUM,Total ug/l	Total	5		K
C-21				22-Feb-00	ZINC,Total ug/l	Total	100		K
C-21				22-Feb-00	HARDNESS, CA, MG mg/l		247		C
C-21				22-Feb-00	TEMPERATURE, AIR deg C		12		
C-21				22-Feb-00	TEMPERATURE, WATER deg C		7.4		
C-21				22-Feb-00	DISSOLVED OXYGEN (DO) mg/l		10.8		
C-21				22-Feb-00	CONDUCTANCE, SPECIFIC umho/cm		579		
C-21				22-Feb-00	PH		7.6		
C-21				11-Jan-00	VANADIUM,Dissolved ug/l	Dissolved	5		K
C-21				11-Jan-00	ZINC,Dissolved ug/l	Dissolved	100		K
C-21				11-Jan-00	CALCIUM,Total mg/l	Total	70		
C-21				11-Jan-00	MAGNESIUM,Total mg/l	Total	29		
C-21				11-Jan-00	SODIUM,Total mg/l	Total	28		
C-21				11-Jan-00	POTASSIUM,Total mg/l	Total	5.9		
C-21				11-Jan-00	ALUMINUM,Total ug/l	Total	180		
C-21				11-Jan-00	BARIUM,Total ug/l	Total	64		
C-21				11-Jan-00	BORON,Total ug/l	Total	46		
C-21				11-Jan-00	BERYLLIUM,Total ug/l	Total	1		K
C-21				11-Jan-00	CADMIUM,Total ug/l	Total	3		K
C-21				11-Jan-00	CHROMIUM,Total ug/l	Total	5		K
C-21				11-Jan-00	COPPER,Total ug/l	Total	10		K
C-21				11-Jan-00	COBALT,Total ug/l	Total	10		K
C-21				11-Jan-00	IRON,Total ug/l	Total	490		
C-21				11-Jan-00	MANGANESE,Total ug/l	Total	140		
C-21				11-Jan-00	NICKEL,Total ug/l	Total	25		K
C-21				11-Jan-00	SILVER,Total ug/l	Total	3		K
C-21				11-Jan-00	STRONTIUM,Total ug/l	Total	140		
C-21				11-Jan-00	VANADIUM,Total ug/l	Total	5		K
C-21				11-Jan-00	ZINC,Total ug/l	Total	100		K
C-21				11-Jan-00	HARDNESS, CA, MG mg/l		292		C
C-21				11-Jan-00	TEMPERATURE, AIR deg C		1		
C-21				11-Jan-00	TEMPERATURE, WATER deg C		2.4		
C-21				11-Jan-00	DISSOLVED OXYGEN (DO) mg/l		12.2		
C-21				11-Jan-00	CONDUCTANCE, SPECIFIC umho/cm		650		
C-21				11-Jan-00	PH		7.9		
C-21				11-Jan-00	SOLIDS, FIXED		424		
C-21				11-Jan-00	ALKALINITY, CARBONATE AS CaCO3,Total mg/l	Total	197		
C-21				11-Jan-00	FLUORIDES		0.19		
C-21				11-Jan-00	CHLORIDE,Total mg/l	Total	29.1		
C-21				11-Jan-00	SULFATE		92.4		
C-21				11-Jan-00	NITROGEN, NITRITE (NO2) + NITRATE (NO3) mg/l		0.53		
C-21				11-Jan-00	NITROGEN, AMMONIA (NH3),Total mg/l	Total	0.01		K
C-21				11-Jan-00	PHOSPHORUS AS P,Dissolved mg/l	Dissolved	0.08		
C-21				11-Jan-00	PHOSPHORUS AS P,Total mg/l	Total	0.13		
C-21				11-Jan-00	CYANIDE		0.01		K
C-21				11-Jan-00	CARBON, TOTAL ORGANIC mg/l		5.4		
C-21				11-Jan-00	SOLIDS, FIXED,Total mg/l	Total	10		
C-21				11-Jan-00	SOLIDS, FIXED, Volatile mg/l	Volatile	7		
C-21				11-Jan-00	NITROGEN, KJELDAHL,Total mg/l	Total	0.29		
C-21				11-Jan-00	TURBIDITY FTU		10.5		
C-21				11-Jan-00	ARSENIC,Total	Total	2		K
C-21				11-Jan-00	LEAD,Dissolved ug/l	Dissolved	5		K

StationCode	WaterbodyName	SampleDepth	SampleDepthUnits	CollectionDate	Analyte	SampleFraction	Result	ResultUnits	Qualifier
C-21				11-Jan-00	LEAD,Total ug/l	Total	5		K
C-21				11-Jan-00	MERCURY,Total	Total	0.01		K
C-21				11-Jan-00	CALCIUM,Dissolved mg/l	Dissolved	72		
C-21				11-Jan-00	MAGNESIUM,Dissolved mg/l	Dissolved	30		
C-21				11-Jan-00	SODIUM,Dissolved mg/l	Dissolved	29		
C-21				11-Jan-00	POTASSIUM,Dissolved mg/l	Dissolved	6.3		
C-21				11-Jan-00	ALUMINUM,Dissolved ug/l	Dissolved	100		K
C-21				11-Jan-00	BARIUM,Dissolved ug/l	Dissolved	62		
C-21				11-Jan-00	BORON,Dissolved ug/l	Dissolved	48		
C-21				11-Jan-00	BERYLLIUM,Dissolved ug/l	Dissolved	1		K
C-21				11-Jan-00	CADMIUM,Dissolved ug/l	Dissolved	3		K
C-21				11-Jan-00	CHROMIUM,Dissolved ug/l	Dissolved	5		K
C-21				11-Jan-00	COPPER,Dissolved ug/l	Dissolved	10		K
C-21				11-Jan-00	COBALT,Dissolved ug/l	Dissolved	10		K
C-21				11-Jan-00	IRON,Dissolved ug/l	Dissolved	50		K
C-21				11-Jan-00	MANGANESE,Dissolved ug/l	Dissolved	140		
C-21				11-Jan-00	NICKEL,Dissolved ug/l	Dissolved	25		K
C-21				11-Jan-00	SILVER,Dissolved ug/l	Dissolved	3		K
C-21				11-Jan-00	STRONTIUM,Dissolved ug/l	Dissolved	140		
C-21				02-Aug-00	CHLORIDE,Total mg/l	Total	12.8		
C-21				02-Aug-00	SULFATE		25.9		
C-21				02-Aug-00	NITROGEN, NITRITE (NO2) + NITRATE (NO3) mg/l		0.78		
C-21				02-Aug-00	NITROGEN, AMMONIA (NH3),Total mg/l	Total	0.01		K
C-21				02-Aug-00	PHOSPHORUS AS P,Dissolved mg/l	Dissolved	0.08		
C-21				02-Aug-00	PHOSPHORUS AS P,Total mg/l	Total	0.16		
C-21				02-Aug-00	CARBON, TOTAL ORGANIC mg/l		4.3		
C-21				02-Aug-00	SOLIDS, FIXED,Total mg/l	Total	32		
C-21				02-Aug-00	SOLIDS, FIXED, Volatile mg/l	Volatile	5		
C-21				02-Aug-00	NITROGEN, KJELDAHL,Total mg/l	Total	0.47		
C-21				02-Aug-00	TURBIDITY FTU		12.8		
C-21				02-Aug-00	LEAD,Dissolved ug/l	Dissolved	5		K
C-21				02-Aug-00	LEAD,Total ug/l	Total	5		K
C-21				02-Aug-00	MERCURY,Total	Total	0.01		K
C-21				02-Aug-00	CALCIUM,Dissolved mg/l	Dissolved	49		
C-21				02-Aug-00	MAGNESIUM,Dissolved mg/l	Dissolved	17		
C-21				02-Aug-00	SODIUM,Dissolved mg/l	Dissolved	8.8		
C-21				02-Aug-00	POTASSIUM,Dissolved mg/l	Dissolved	5.5		
C-21				02-Aug-00	ALUMINUM,Dissolved ug/l	Dissolved	100		K
C-21				02-Aug-00	BARIUM,Dissolved ug/l	Dissolved	71		
C-21				02-Aug-00	BORON,Dissolved ug/l	Dissolved	32		
C-21				02-Aug-00	BERYLLIUM,Dissolved ug/l	Dissolved	1		K
C-21				02-Aug-00	CADMIUM,Dissolved ug/l	Dissolved	3		K
C-21				02-Aug-00	CHROMIUM,Dissolved ug/l	Dissolved	5		K
C-21				02-Aug-00	COPPER,Dissolved ug/l	Dissolved	10		K
C-21				02-Aug-00	COBALT,Dissolved ug/l	Dissolved	10		K
C-21				02-Aug-00	IRON,Dissolved ug/l	Dissolved	50		K
C-21				02-Aug-00	MANGANESE,Dissolved ug/l	Dissolved	130		
C-21				02-Aug-00	NICKEL,Dissolved ug/l	Dissolved	25		K
C-21				02-Aug-00	SILVER,Dissolved ug/l	Dissolved	3		K
C-21				02-Aug-00	STRONTIUM,Dissolved ug/l	Dissolved	100		
C-21				02-Aug-00	VANADIUM,Dissolved ug/l	Dissolved	5		K
C-21				02-Aug-00	ZINC,Dissolved ug/l	Dissolved	100		K
C-21				02-Aug-00	CALCIUM,Total mg/l	Total	49		
C-21				02-Aug-00	MAGNESIUM,Total mg/l	Total	17		
C-21				02-Aug-00	SODIUM,Total mg/l	Total	8.7		
C-21				02-Aug-00	POTASSIUM,Total mg/l	Total	5.8		
C-21				02-Aug-00	ALUMINUM,Total ug/l	Total	440		
C-21				02-Aug-00	BARIUM,Total ug/l	Total	78		
C-21				02-Aug-00	BORON,Total ug/l	Total	32		
C-21				02-Aug-00	BERYLLIUM,Total ug/l	Total	1		K
C-21				02-Aug-00	CADMIUM,Total ug/l	Total	3		K
C-21				02-Aug-00	CHROMIUM,Total ug/l	Total	5		K
C-21				02-Aug-00	COPPER,Total ug/l	Total	10		K
C-21				02-Aug-00	COBALT,Total ug/l	Total	10		K
C-21				02-Aug-00	IRON,Total ug/l	Total	790		
C-21				02-Aug-00	MANGANESE,Total ug/l	Total	190		
C-21				02-Aug-00	NICKEL,Total ug/l	Total	25		K
C-21				02-Aug-00	SILVER,Total ug/l	Total	3		K
C-21				02-Aug-00	STRONTIUM,Total ug/l	Total	100		
C-21				02-Aug-00	VANADIUM,Total ug/l	Total	5		K
C-21				02-Aug-00	ZINC,Total ug/l	Total	100		K
C-21				02-Aug-00	HARDNESS, CA,MG mg/l		192		C
C-21				02-Aug-00	TEMPERATURE, AIR deg C		26		
C-21				02-Aug-00	TEMPERATURE, WATER deg C		25.5		
C-21				02-Aug-00	DISSOLVED OXYGEN (DO) mg/l		7.1		
C-21				02-Aug-00	CONDUCTANCE, SPECIFIC umho/cm		410		
C-21				02-Aug-00	PH		6.9		
C-21				30-Aug-00	CHLORIDE,Total mg/l	Total	22		
C-21				30-Aug-00	SULFATE		10		K
C-21				30-Aug-00	NITROGEN, NITRITE (NO2) + NITRATE (NO3) mg/l		0.01		
C-21				30-Aug-00	NITROGEN, AMMONIA (NH3),Total mg/l	Total	0.02		
C-21				30-Aug-00	PHOSPHORUS AS P,Dissolved mg/l	Dissolved	0.04		
C-21				30-Aug-00	PHOSPHORUS AS P,Total mg/l	Total	0.11		
C-21				30-Aug-00	CARBON, TOTAL ORGANIC mg/l		4.6		
C-21				30-Aug-00	SOLIDS, FIXED,Total mg/l	Total	29		
C-21				30-Aug-00	SOLIDS, FIXED, Volatile mg/l	Volatile	10		
C-21				30-Aug-00	NITROGEN, KJELDAHL,Total mg/l	Total	0.88		
C-21				30-Aug-00	TURBIDITY FTU		13.1		
C-21				30-Aug-00	LEAD,Dissolved ug/l	Dissolved	5		K
C-21				30-Aug-00	LEAD,Total ug/l	Total	5		K

StationCode	WaterbodyName	SampleDepth	SampleDepthUnits	CollectionDate	Analyte	SampleFraction	Result	ResultUnits	Qualifier
C-21				30-Aug-00	MERCURY,Total	Total	0.01		K
C-21				30-Aug-00	CALCIUM,Dissolved mg/l	Dissolved	42		
C-21				30-Aug-00	MAGNESIUM,Dissolved mg/l	Dissolved	17		
C-21				30-Aug-00	SODIUM,Dissolved mg/l	Dissolved	11		
C-21				30-Aug-00	POTASSIUM,Dissolved mg/l	Dissolved	3.7		
C-21				30-Aug-00	ALUMINUM,Dissolved ug/l	Dissolved	100		K
C-21				30-Aug-00	BARIUM,Dissolved ug/l	Dissolved	55		
C-21				30-Aug-00	BORON,Dissolved ug/l	Dissolved	37		
C-21				30-Aug-00	BERYLLIUM,Dissolved ug/l	Dissolved	1		K
C-21				30-Aug-00	CADMIUM,Dissolved ug/l	Dissolved	3		K
C-21				30-Aug-00	CHROMIUM,Dissolved ug/l	Dissolved	5		K
C-21				30-Aug-00	COPPER,Dissolved ug/l	Dissolved	10		K
C-21				30-Aug-00	COBALT,Dissolved ug/l	Dissolved	10		K
C-21				30-Aug-00	IRON,Dissolved ug/l	Dissolved	50		K
C-21				30-Aug-00	MANGANESE,Dissolved ug/l	Dissolved	100		
C-21				30-Aug-00	NICKEL,Dissolved ug/l	Dissolved	25		K
C-21				30-Aug-00	SILVER,Dissolved ug/l	Dissolved	3		K
C-21				30-Aug-00	STRONTIUM,Dissolved ug/l	Dissolved	100		
C-21				30-Aug-00	VANADIUM,Dissolved ug/l	Dissolved	5		K
C-21				30-Aug-00	ZINC,Dissolved ug/l	Dissolved	100		K
C-21				30-Aug-00	CALCIUM,Total mg/l	Total	44		
C-21				30-Aug-00	MAGNESIUM,Total mg/l	Total	18		
C-21				30-Aug-00	SODIUM,Total mg/l	Total	11		
C-21				30-Aug-00	POTASSIUM,Total mg/l	Total	4		
C-21				30-Aug-00	ALUMINUM,Total ug/l	Total	270		
C-21				30-Aug-00	BARIUM,Total ug/l	Total	67		
C-21				30-Aug-00	BORON,Total ug/l	Total	42		
C-21				30-Aug-00	BERYLLIUM,Total ug/l	Total	1		K
C-21				30-Aug-00	CADMIUM,Total ug/l	Total	3		K
C-21				30-Aug-00	CHROMIUM,Total ug/l	Total	5		K
C-21				30-Aug-00	COPPER,Total ug/l	Total	10		K
C-21				30-Aug-00	COBALT,Total ug/l	Total	10		K
C-21				30-Aug-00	IRON,Total ug/l	Total	490		
C-21				30-Aug-00	MANGANESE,Total ug/l	Total	250		
C-21				30-Aug-00	NICKEL,Total ug/l	Total	25		K
C-21				30-Aug-00	SILVER,Total ug/l	Total	3		K
C-21				30-Aug-00	STRONTIUM,Total ug/l	Total	110		
C-21				30-Aug-00	VANADIUM,Total ug/l	Total	5		K
C-21				30-Aug-00	ZINC,Total ug/l	Total	100		K
C-21				30-Aug-00	HARDNESS, CA, MG mg/l		185		C
C-21				30-Aug-00	TEMPERATURE, AIR deg C		30		
C-21				30-Aug-00	TEMPERATURE, WATER deg C		26.9		
C-21				30-Aug-00	DISSOLVED OXYGEN (DO) mg/l		5.6		
C-21				30-Aug-00	CONDUCTANCE, SPECIFIC umho/cm		399		
C-21				30-Aug-00	PH		7.2		
C-21				07-Jun-00	CHLORIDE,Total mg/l	Total	22.8		
C-21				07-Jun-00	SULFATE		52.5		
C-21				07-Jun-00	NITROGEN, NITRITE (NO2) + NITRATE (NO3) mg/l		1.52		
C-21				07-Jun-00	NITROGEN, AMMONIA (NH3),Total mg/l	Total	0.06		
C-21				07-Jun-00	PHOSPHORUS AS P,Dissolved mg/l	Dissolved	0.05		
C-21				07-Jun-00	PHOSPHORUS AS P,Total mg/l	Total	0.08		
C-21				07-Jun-00	CARBON, TOTAL ORGANIC mg/l		4		
C-21				07-Jun-00	SOLIDS, FIXED,Total mg/l	Total	25		
C-21				07-Jun-00	SOLIDS, FIXED,Volatile mg/l	Volatile	5		
C-21				07-Jun-00	NITROGEN, KJELDAHL,Total mg/l	Total	0.57		
C-21				07-Jun-00	LEAD,Dissolved ug/l	Dissolved	5		K
C-21				07-Jun-00	LEAD,Total ug/l	Total	5		K
C-21				07-Jun-00	MERCURY,Total	Total	0.01		K
C-21				07-Jun-00	CALCIUM,Dissolved mg/l	Dissolved	74		
C-21				07-Jun-00	MAGNESIUM,Dissolved mg/l	Dissolved	29		
C-21				07-Jun-00	SODIUM,Dissolved mg/l	Dissolved	15		
C-21				07-Jun-00	POTASSIUM,Dissolved mg/l	Dissolved	4		
C-21				07-Jun-00	ALUMINUM,Dissolved ug/l	Dissolved	100		K
C-21				07-Jun-00	BARIUM,Dissolved ug/l	Dissolved	94		
C-21				07-Jun-00	BORON,Dissolved ug/l	Dissolved	43		
C-21				07-Jun-00	BERYLLIUM,Dissolved ug/l	Dissolved	1		K
C-21				07-Jun-00	CADMIUM,Dissolved ug/l	Dissolved	3		K
C-21				07-Jun-00	CHROMIUM,Dissolved ug/l	Dissolved	5		K
C-21				07-Jun-00	COPPER,Dissolved ug/l	Dissolved	10		K
C-21				07-Jun-00	COBALT,Dissolved ug/l	Dissolved	10		K
C-21				07-Jun-00	IRON,Dissolved ug/l	Dissolved	50		K
C-21				07-Jun-00	MANGANESE,Dissolved ug/l	Dissolved	340		
C-21				07-Jun-00	NICKEL,Dissolved ug/l	Dissolved	25		K
C-21				07-Jun-00	SILVER,Dissolved ug/l	Dissolved	3		K
C-21				07-Jun-00	STRONTIUM,Dissolved ug/l	Dissolved	160		
C-21				07-Jun-00	VANADIUM,Dissolved ug/l	Dissolved	5		K
C-21				07-Jun-00	ZINC,Dissolved ug/l	Dissolved	100		K
C-21				07-Jun-00	CALCIUM,Total mg/l	Total	81		
C-21				07-Jun-00	MAGNESIUM,Total mg/l	Total	32		
C-21				07-Jun-00	SODIUM,Total mg/l	Total	16		
C-21				07-Jun-00	POTASSIUM,Total mg/l	Total	4.1		
C-21				07-Jun-00	ALUMINUM,Total ug/l	Total	240		
C-21				07-Jun-00	BARIUM,Total ug/l	Total	110		
C-21				07-Jun-00	BORON,Total ug/l	Total	45		
C-21				07-Jun-00	BERYLLIUM,Total ug/l	Total	1		K
C-21				07-Jun-00	CADMIUM,Total ug/l	Total	3		K
C-21				07-Jun-00	CHROMIUM,Total ug/l	Total	5		K
C-21				07-Jun-00	COPPER,Total ug/l	Total	10		K
C-21				07-Jun-00	COBALT,Total ug/l	Total	10		K
C-21				07-Jun-00	IRON,Total ug/l	Total	490		

StationCode	WaterbodyName	SampleDepth	SampleDepthUnits	CollectionDate	Analyte	SampleFraction	Result	ResultUnits	Qualifier
C-21				07-Jun-00	MANGANESE, Total ug/l	Total	400		
C-21				07-Jun-00	NICKEL, Total ug/l	Total	25		K
C-21				07-Jun-00	SILVER, Total ug/l	Total	3		K
C-21				07-Jun-00	STRONTIUM, Total ug/l	Total	170		
C-21				07-Jun-00	VANADIUM, Total ug/l	Total	5		K
C-21				07-Jun-00	ZINC, Total ug/l	Total	100		K
C-21				07-Jun-00	HARDNESS, CA, MG mg/l		330		C
C-21				07-Jun-00	TEMPERATURE, AIR deg C		20		
C-21				07-Jun-00	TEMPERATURE, WATER deg C		19.6		
C-21				07-Jun-00	DISSOLVED OXYGEN (DO) mg/l		8.8		
C-21				07-Jun-00	CONDUCTANCE, SPECIFIC umho/cm		651		
C-21				07-Jun-00	PH		7.5		
C-21				18-Dec-00	CHLORIDE, Total mg/l	Total	36.7		
C-21				18-Dec-00	SULFATE		44.7		
C-21				18-Dec-00	NITROGEN, NITRITE (NO2) + NITRATE (NO3) mg/l		3.3		
C-21				18-Dec-00	NITROGEN, AMMONIA (NH3), Total mg/l	Total	0.05		
C-21				18-Dec-00	PHOSPHORUS AS P, Dissolved mg/l	Dissolved	0.04		
C-21				18-Dec-00	PHOSPHORUS AS P, Total mg/l	Total	0.12		
C-21				18-Dec-00	CARBON, TOTAL ORGANIC mg/l		6.3		
C-21				18-Dec-00	SOLIDS, FIXED, Total mg/l	Total	6		
C-21				18-Dec-00	SOLIDS, FIXED, Volatile mg/l	Volatile	3		
C-21				18-Dec-00	NITROGEN, KJELDAHL, Total mg/l	Total	1.97		
C-21				18-Dec-00	LEAD, Dissolved ug/l	Dissolved	5		K
C-21				18-Dec-00	LEAD, Total ug/l	Total	5		K
C-21				18-Dec-00	MERCURY, Total	Total	0.01		K
C-21				18-Dec-00	CALCIUM, Dissolved mg/l	Dissolved	64		
C-21				18-Dec-00	MAGNESIUM, Dissolved mg/l	Dissolved	26		
C-21				18-Dec-00	SODIUM, Dissolved mg/l	Dissolved	21		
C-21				18-Dec-00	POTASSIUM, Dissolved mg/l	Dissolved	5.8		
C-21				18-Dec-00	ALUMINUM, Dissolved ug/l	Dissolved	100		K
C-21				18-Dec-00	BARIUM, Dissolved ug/l	Dissolved	68		
C-21				18-Dec-00	BORON, Dissolved ug/l	Dissolved	31		
C-21				18-Dec-00	BERYLLIUM, Dissolved ug/l	Dissolved	1		K
C-21				18-Dec-00	CADMIUM, Dissolved ug/l	Dissolved	3		K
C-21				18-Dec-00	CHROMIUM, Dissolved ug/l	Dissolved	5		K
C-21				18-Dec-00	COPPER, Dissolved ug/l	Dissolved	10		K
C-21				18-Dec-00	COBALT, Dissolved ug/l	Dissolved	10		K
C-21				18-Dec-00	IRON, Dissolved ug/l	Dissolved	67		
C-21				18-Dec-00	MANGANESE, Dissolved ug/l	Dissolved	130		
C-21				18-Dec-00	NICKEL, Dissolved ug/l	Dissolved	25		K
C-21				18-Dec-00	SILVER, Dissolved ug/l	Dissolved	3		K
C-21				18-Dec-00	STRONTIUM, Dissolved ug/l	Dissolved	140		
C-21				18-Dec-00	VANADIUM, Dissolved ug/l	Dissolved	5		K
C-21				18-Dec-00	ZINC, Dissolved ug/l	Dissolved	100		K
C-21				18-Dec-00	CALCIUM, Total mg/l	Total	67		
C-21				18-Dec-00	MAGNESIUM, Total mg/l	Total	28		
C-21				18-Dec-00	SODIUM, Total mg/l	Total	21		
C-21				18-Dec-00	POTASSIUM, Total mg/l	Total	5.6		
C-21				18-Dec-00	ALUMINUM, Total ug/l	Total	100		K
C-21				18-Dec-00	BARIUM, Total ug/l	Total	75		
C-21				18-Dec-00	BORON, Total ug/l	Total	28		
C-21				18-Dec-00	BERYLLIUM, Total ug/l	Total	1		K
C-21				18-Dec-00	CADMIUM, Total ug/l	Total	3		K
C-21				18-Dec-00	CHROMIUM, Total ug/l	Total	5		K
C-21				18-Dec-00	COPPER, Total ug/l	Total	10		K
C-21				18-Dec-00	COBALT, Total ug/l	Total	10		K
C-21				18-Dec-00	IRON, Total ug/l	Total	330		
C-21				18-Dec-00	MANGANESE, Total ug/l	Total	140		
C-21				18-Dec-00	NICKEL, Total ug/l	Total	25		K
C-21				18-Dec-00	SILVER, Total ug/l	Total	3		K
C-21				18-Dec-00	STRONTIUM, Total ug/l	Total	140		
C-21				18-Dec-00	VANADIUM, Total ug/l	Total	5		K
C-21				18-Dec-00	ZINC, Total ug/l	Total	100		K
C-21				18-Dec-00	HARDNESS, CA, MG mg/l		281		C
C-21				18-Dec-00	TEMPERATURE, AIR deg C		-11		
C-21				18-Dec-00	TEMPERATURE, WATER deg C		1.5		
C-21				18-Dec-00	DISSOLVED OXYGEN (DO) mg/l		7.8		
C-21				18-Dec-00	CONDUCTANCE, SPECIFIC umho/cm		610		
C-21				18-Dec-00	PH		7.2		
C-21				18-Dec-00	TURBIDITY FTU		6.8		
C-21				25-Jun-01	NITROGEN, NITRITE (NO2) + NITRATE (NO3) mg/l		2		
C-21				25-Jun-01	NITROGEN, AMMONIA (NH3), Total mg/l	Total	0.01		K
C-21				25-Jun-01	PHOSPHORUS AS P, Dissolved mg/l	Dissolved	0.03		
C-21				25-Jun-01	PHOSPHORUS AS P, Total mg/l	Total	0.11		
C-21				25-Jun-01	CARBON, TOTAL ORGANIC mg/l		3.7		
C-21				25-Jun-01	SOLIDS, FIXED, Total mg/l	Total	31		
C-21				25-Jun-01	SOLIDS, FIXED, Volatile mg/l	Volatile	6		
C-21				25-Jun-01	NITROGEN, KJELDAHL, Total mg/l	Total	0.89		
C-21				25-Jun-01	LEAD, Total ug/l	Total	5		K
C-21				25-Jun-01	MERCURY, Total	Total	0.01		KQ
C-21				25-Jun-01	CALCIUM, Dissolved mg/l	Dissolved	68		
C-21				25-Jun-01	MAGNESIUM, Dissolved mg/l	Dissolved	27		
C-21				25-Jun-01	SODIUM, Dissolved mg/l	Dissolved	13		
C-21				25-Jun-01	POTASSIUM, Dissolved mg/l	Dissolved	2.6		
C-21				25-Jun-01	ALUMINUM, Dissolved ug/l	Dissolved	100		K
C-21				25-Jun-01	BARIUM, Dissolved ug/l	Dissolved	84		
C-21				25-Jun-01	BORON, Dissolved ug/l	Dissolved	45		
C-21				25-Jun-01	BERYLLIUM, Dissolved ug/l	Dissolved	1		K
C-21				25-Jun-01	CADMIUM, Dissolved ug/l	Dissolved	3		K
C-21				25-Jun-01	CHROMIUM, Dissolved ug/l	Dissolved	5		K

StationCode	WaterbodyName	SampleDepth	SampleDepthUnits	CollectionDate	Analyte	SampleFraction	Result	ResultUnits	Qualifier
C-21				25-Jun-01	COPPER,Dissolved ug/l	Dissolved	10		K
C-21				25-Jun-01	COBALT,Dissolved ug/l	Dissolved	10		K
C-21				25-Jun-01	IRON,Dissolved ug/l	Dissolved	50		K
C-21				25-Jun-01	MANGANESE,Dissolved ug/l	Dissolved	180		
C-21				25-Jun-01	NICKEL,Dissolved ug/l	Dissolved	25		K
C-21				25-Jun-01	SILVER,Dissolved ug/l	Dissolved	3		K
C-21				25-Jun-01	STRONTIUM,Dissolved ug/l	Dissolved	140		
C-21				25-Jun-01	VANADIUM,Dissolved ug/l	Dissolved	5		K
C-21				25-Jun-01	ZINC,Dissolved ug/l	Dissolved	100		K
C-21				25-Jun-01	CALCIUM>Total mg/l	Total	70		
C-21				25-Jun-01	MAGNESIUM>Total mg/l	Total	28		
C-21				25-Jun-01	SODIUM>Total mg/l	Total	13		
C-21				25-Jun-01	POTASSIUM>Total mg/l	Total	2.3		
C-21				25-Jun-01	ALUMINIUM>Total ug/l	Total	320		
C-21				25-Jun-01	BARIUM>Total ug/l	Total	93		
C-21				25-Jun-01	BORON>Total ug/l	Total	63		
C-21				25-Jun-01	BERYLLIUM>Total ug/l	Total	1		K
C-21				25-Jun-01	CADMIUM>Total ug/l	Total	3		K
C-21				25-Jun-01	CHROMIUM>Total ug/l	Total	5		K
C-21				25-Jun-01	COPPER>Total ug/l	Total	10		K
C-21				25-Jun-01	COBALT>Total ug/l	Total	10		K
C-21				25-Jun-01	IRON>Total ug/l	Total	600		
C-21				25-Jun-01	MANGANESE>Total ug/l	Total	270		
C-21				25-Jun-01	NICKEL>Total ug/l	Total	25		K
C-21				25-Jun-01	SILVER>Total ug/l	Total	3		K
C-21				25-Jun-01	STRONTIUM>Total ug/l	Total	150		
C-21				25-Jun-01	VANADIUM>Total ug/l	Total	5		K
C-21				25-Jun-01	ZINC>Total ug/l	Total	100		K
C-21				25-Jun-01	HARDNESS, CA,MG mg/l		291		C
C-21				25-Jun-01	TEMPERATURE, AIR deg C		25		
C-21				25-Jun-01	TEMPERATURE, WATER deg C		22.9		
C-21				25-Jun-01	DISSOLVED OXYGEN (DO) mg/l		7.9		
C-21				25-Jun-01	CONDUCTANCE, SPECIFIC umho/cm		581		
C-21				25-Jun-01	PH		6.9		
C-21				25-Jun-01	TURBIDITY FTU		25		
C-21				28-Mar-01	CHLORIDE>Total mg/l	Total	25.1		
C-21				28-Mar-01	SULFATE		51.4		
C-21				28-Mar-01	NITROGEN, NITRITE (NO2) + NITRATE (NO3) mg/l		2.1		
C-21				28-Mar-01	NITROGEN, AMMONIA (NH3),Total mg/l	Total	0.01		K
C-21				28-Mar-01	PHOSPHORUS AS P,Dissolved mg/l	Dissolved	0.01		
C-21				28-Mar-01	PHOSPHORUS AS P,Total mg/l	Total	0.05		
C-21				28-Mar-01	CARBON, TOTAL ORGANIC mg/l		3.8		
C-21				28-Mar-01	SOLIDS, FIXED,Total mg/l	Total	7		
C-21				28-Mar-01	SOLIDS, FIXED, Volatile mg/l	Volatile	2		
C-21				28-Mar-01	NITROGEN, KJELDAHL,Total mg/l	Total	1.08		
C-21				28-Mar-01	LEAD,Dissolved ug/l	Dissolved	5		K
C-21				28-Mar-01	LEAD,Total ug/l	Total	5		K
C-21				28-Mar-01	MERCURY,Total	Total	0.01		K
C-21				28-Mar-01	CALCIUM,Dissolved mg/l	Dissolved	61		
C-21				28-Mar-01	MAGNESIUM,Dissolved mg/l	Dissolved	28		
C-21				28-Mar-01	SODIUM,Dissolved mg/l	Dissolved	17		
C-21				28-Mar-01	POTASSIUM,Dissolved mg/l	Dissolved	2.6		
C-21				28-Mar-01	ALUMINIUM,Dissolved ug/l	Dissolved	100		K
C-21				28-Mar-01	BARIUM,Dissolved ug/l	Dissolved	62		
C-21				28-Mar-01	BORON,Dissolved ug/l	Dissolved	23		
C-21				28-Mar-01	BERYLLIUM,Dissolved ug/l	Dissolved	1		K
C-21				28-Mar-01	CADMIUM,Dissolved ug/l	Dissolved	3		K
C-21				28-Mar-01	CHROMIUM,Dissolved ug/l	Dissolved	5		K
C-21				28-Mar-01	COPPER,Dissolved ug/l	Dissolved	10		K
C-21				28-Mar-01	COBALT,Dissolved ug/l	Dissolved	10		K
C-21				28-Mar-01	IRON,Dissolved ug/l	Dissolved	50		K
C-21				28-Mar-01	MANGANESE,Dissolved ug/l	Dissolved	200		
C-21				28-Mar-01	NICKEL,Dissolved ug/l	Dissolved	25		K
C-21				28-Mar-01	SILVER,Dissolved ug/l	Dissolved	3		K
C-21				28-Mar-01	STRONTIUM,Dissolved ug/l	Dissolved	130		
C-21				28-Mar-01	VANADIUM,Dissolved ug/l	Dissolved	5		K
C-21				28-Mar-01	ZINC,Dissolved ug/l	Dissolved	100		K
C-21				28-Mar-01	CALCIUM>Total mg/l	Total	63		
C-21				28-Mar-01	MAGNESIUM>Total mg/l	Total	29		
C-21				28-Mar-01	SODIUM>Total mg/l	Total	17		
C-21				28-Mar-01	POTASSIUM>Total mg/l	Total	2.8		
C-21				28-Mar-01	ALUMINIUM>Total ug/l	Total	110		
C-21				28-Mar-01	BARIUM>Total ug/l	Total	67		
C-21				28-Mar-01	BORON>Total ug/l	Total	20		
C-21				28-Mar-01	BERYLLIUM>Total ug/l	Total	1		K
C-21				28-Mar-01	CADMIUM>Total ug/l	Total	3		K
C-21				28-Mar-01	CHROMIUM>Total ug/l	Total	5		K
C-21				28-Mar-01	COPPER>Total ug/l	Total	10		K
C-21				28-Mar-01	COBALT,Total ug/l	Total	10		K
C-21				28-Mar-01	IRON,Total ug/l	Total	390		
C-21				28-Mar-01	MANGANESE,Total ug/l	Total	220		
C-21				28-Mar-01	NICKEL,Total ug/l	Total	25		K
C-21				28-Mar-01	SILVER,Total ug/l	Total	3		K
C-21				28-Mar-01	STRONTIUM,Total ug/l	Total	140		
C-21				28-Mar-01	VANADIUM,Total ug/l	Total	5		K
C-21				28-Mar-01	ZINC,Total ug/l	Total	100		K
C-21				28-Mar-01	HARDNESS, CA,MG mg/l		276		C
C-21				28-Mar-01	TEMPERATURE, AIR deg C		5		
C-21				28-Mar-01	TEMPERATURE, WATER deg C		7.4		
C-21				28-Mar-01	DISSOLVED OXYGEN (DO) mg/l		11.1		

StationCode	WaterbodyName	SampleDepth	SampleDepthUnits	CollectionDate	Analyte	SampleFraction	Result	ResultUnits	Qualifier
C-21				28-Mar-01	CONDUCTANCE, SPECIFIC umho/cm		587		
C-21				28-Mar-01	PH		7		
C-21				28-Mar-01	TURBIDITY FTU		6.1		
C-21				13-Aug-01	DISSOLVED OXYGEN (DO) mg/l		6.6		
C-21				13-Aug-01	CONDUCTANCE, SPECIFIC umho/cm		447		
C-21				13-Aug-01	PH		6.7		
C-21				13-Aug-01	TURBIDITY NTU		8.6		
C-21				13-Aug-01	CHLORIDE,Total mg/l	Total	10.2		
C-21				13-Aug-01	SULFATE		33.5		
C-21				13-Aug-01	NITROGEN, NITRITE (NO2) + NITRATE (NO3) mg/l		0.03		
C-21				13-Aug-01	NITROGEN, AMMONIA (NH3),Total mg/l	Total	0.01		K
C-21				13-Aug-01	PHOSPHORUS AS P,Dissolved mg/l	Dissolved	0.1		
C-21				13-Aug-01	PHOSPHORUS AS P,Total mg/l	Total	0.18		
C-21				13-Aug-01	CARBON, TOTAL ORGANIC mg/l		5.5		
C-21				13-Aug-01	SOLIDS, FIXED,Total mg/l	Total	16		
C-21				13-Aug-01	SOLIDS, FIXED,Volatile mg/l	Volatile	5		
C-21				13-Aug-01	NITROGEN, KJELDAHL,Total mg/l	Total	0.78		
C-21				13-Aug-01	LEAD,Dissolved ug/l	Dissolved	5		K
C-21				13-Aug-01	LEAD,Total ug/l	Total	5		K
C-21				13-Aug-01	MERCURY,Total	Total	0.01		K
C-21				13-Aug-01	CALCIUM,Dissolved mg/l	Dissolved	52		
C-21				13-Aug-01	MAGNESIUM,Dissolved mg/l	Dissolved	18		
C-21				13-Aug-01	SODIUM,Dissolved mg/l	Dissolved	8.1		
C-21				13-Aug-01	POTASSIUM,Dissolved mg/l	Dissolved	4.7		
C-21				13-Aug-01	ALUMINUM,Dissolved ug/l	Dissolved	100		K
C-21				13-Aug-01	BARIUM,Dissolved ug/l	Dissolved	61		
C-21				13-Aug-01	BORON,Dissolved ug/l	Dissolved	34		
C-21				13-Aug-01	BERYLLIUM,Dissolved ug/l	Dissolved	1		K
C-21				13-Aug-01	CADMIUM,Dissolved ug/l	Dissolved	3		K
C-21				13-Aug-01	CHROMIUM,Dissolved ug/l	Dissolved	5		K
C-21				13-Aug-01	COPPER,Dissolved ug/l	Dissolved	10		K
C-21				13-Aug-01	COBALT,Dissolved ug/l	Dissolved	10		K
C-21				13-Aug-01	IRON,Dissolved ug/l	Dissolved	50		K
C-21				13-Aug-01	MANGANESE,Dissolved ug/l	Dissolved	130		
C-21				13-Aug-01	NICKEL,Dissolved ug/l	Dissolved	25		K
C-21				13-Aug-01	SILVER,Dissolved ug/l	Dissolved	3		K
C-21				13-Aug-01	STRONTIUM,Dissolved ug/l	Dissolved	110		
C-21				13-Aug-01	VANADIUM,Dissolved ug/l	Dissolved	5		K
C-21				13-Aug-01	ZINC,Dissolved ug/l	Dissolved	100		K
C-21				13-Aug-01	CALCIUM,Total mg/l	Total	53		
C-21				13-Aug-01	MAGNESIUM,Total mg/l	Total	19		
C-21				13-Aug-01	SODIUM,Total mg/l	Total	8.2		
C-21				13-Aug-01	POTASSIUM,Total mg/l	Total	5.2		
C-21				13-Aug-01	ALUMINUM,Total ug/l	Total	230		
C-21				13-Aug-01	BARIUM,Total ug/l	Total	72		
C-21				13-Aug-01	BORON,Total ug/l	Total	32		
C-21				13-Aug-01	BERYLLIUM,Total ug/l	Total	1		K
C-21				13-Aug-01	CADMIUM,Total ug/l	Total	3		K
C-21				13-Aug-01	CHROMIUM,Total ug/l	Total	5		K
C-21				13-Aug-01	COPPER,Total ug/l	Total	10		K
C-21				13-Aug-01	COBALT,Total ug/l	Total	10		K
C-21				13-Aug-01	IRON,Total ug/l	Total	380		
C-21				13-Aug-01	MANGANESE,Total ug/l	Total	280		
C-21				13-Aug-01	NICKEL,Total ug/l	Total	25		K
C-21				13-Aug-01	SILVER,Total ug/l	Total	3		K
C-21				13-Aug-01	STRONTIUM,Total ug/l	Total	110		
C-21				13-Aug-01	VANADIUM,Total ug/l	Total	5		K
C-21				13-Aug-01	ZINC,Total ug/l	Total	100		K
C-21				13-Aug-01	HARDNESS, CA,MG mg/l		209		C
C-21				13-Aug-01	TEMPERATURE, AIR deg C		25		
C-21				13-Aug-01	TEMPERATURE, WATER deg C		26.9		
C-21				24-Sep-01	CHLORIDE,Total mg/l	Total	12.3		
C-21				24-Sep-01	SULFATE		35.2		
C-21				24-Sep-01	NITROGEN, NITRITE (NO2) + NITRATE (NO3) mg/l		0.14		
C-21				24-Sep-01	NITROGEN, AMMONIA (NH3),Total mg/l	Total	0.01		K
C-21				24-Sep-01	PHOSPHORUS AS P,Dissolved mg/l	Dissolved	0.06		
C-21				24-Sep-01	PHOSPHORUS AS P,Total mg/l	Total	0.13		
C-21				24-Sep-01	CARBON, TOTAL ORGANIC mg/l		5.3		
C-21				24-Sep-01	SOLIDS, FIXED,Total mg/l	Total	14		
C-21				24-Sep-01	SOLIDS, FIXED,Volatile mg/l	Volatile	5		
C-21				24-Sep-01	NITROGEN, KJELDAHL,Total mg/l	Total	0.89		
C-21				24-Sep-01	LEAD,Dissolved ug/l	Dissolved	5		K
C-21				24-Sep-01	LEAD,Total ug/l	Total	5		K
C-21				24-Sep-01	MERCURY,Total	Total	0.01		K
C-21				24-Sep-01	CALCIUM,Dissolved mg/l	Dissolved	43		
C-21				24-Sep-01	MAGNESIUM,Dissolved mg/l	Dissolved	14		
C-21				24-Sep-01	SODIUM,Dissolved mg/l	Dissolved	11		
C-21				24-Sep-01	POTASSIUM,Dissolved mg/l	Dissolved	4.7		
C-21				24-Sep-01	ALUMINUM,Dissolved ug/l	Dissolved	100		K
C-21				24-Sep-01	BARIUM,Dissolved ug/l	Dissolved	58		
C-21				24-Sep-01	BORON,Dissolved ug/l	Dissolved	32		
C-21				24-Sep-01	BERYLLIUM,Dissolved ug/l	Dissolved	1		K
C-21				24-Sep-01	CADMIUM,Dissolved ug/l	Dissolved	3		K
C-21				24-Sep-01	CHROMIUM,Dissolved ug/l	Dissolved	5		K
C-21				24-Sep-01	COPPER,Dissolved ug/l	Dissolved	10		K
C-21				24-Sep-01	COBALT,Dissolved ug/l	Dissolved	10		K
C-21				24-Sep-01	IRON,Dissolved ug/l	Dissolved	50		K
C-21				24-Sep-01	MANGANESE,Dissolved ug/l	Dissolved	200		
C-21				24-Sep-01	NICKEL,Dissolved ug/l	Dissolved	25		K
C-21				24-Sep-01	SILVER,Dissolved ug/l	Dissolved	3		K

StationCode	WaterbodyName	SampleDepth	SampleDepthUnits	CollectionDate	Analyte	SampleFraction	Result	ResultUnits	Qualifier
C-21				24-Sep-01	STRONTIUM,Dissolved ug/l	Dissolved	92		
C-21				24-Sep-01	VANADIUM,Dissolved ug/l	Dissolved	5		K
C-21				24-Sep-01	ZINC,Dissolved ug/l	Dissolved	100		K
C-21				24-Sep-01	CALCIUM,Total mg/l	Total	44		
C-21				24-Sep-01	MAGNESIUM,Total mg/l	Total	14		
C-21				24-Sep-01	SODIUM,Total mg/l	Total	11		
C-21				24-Sep-01	POTASSIUM,Total mg/l	Total	4.5		
C-21				24-Sep-01	ALUMINUM,Total ug/l	Total	200		
C-21				24-Sep-01	BARIUM,Total ug/l	Total	64		
C-21				24-Sep-01	BORON,Total ug/l	Total	34		
C-21				24-Sep-01	BERYLLIUM,Total ug/l	Total	1		K
C-21				24-Sep-01	CADMIUM,Total ug/l	Total	3		K
C-21				24-Sep-01	CHROMIUM,Total ug/l	Total	5		K
C-21				24-Sep-01	COPPER,Total ug/l	Total	10		K
C-21				24-Sep-01	COBALT,Total ug/l	Total	10		K
C-21				24-Sep-01	IRON,Total ug/l	Total	380		
C-21				24-Sep-01	MANGANESE,Total ug/l	Total	320		
C-21				24-Sep-01	NICKEL,Total ug/l	Total	25		K
C-21				24-Sep-01	SILVER,Total ug/l	Total	3		K
C-21				24-Sep-01	STRONTIUM,Total ug/l	Total	94		
C-21				24-Sep-01	VANADIUM,Total ug/l	Total	5		K
C-21				24-Sep-01	ZINC,Total ug/l	Total	100		K
C-21				24-Sep-01	HARDNESS, CA,MG mg/l		166		C
C-21				24-Sep-01	TEMPERATURE, AIR deg C		11		
C-21				24-Sep-01	TEMPERATURE, WATER deg C		18.5		
C-21				24-Sep-01	DISSOLVED OXYGEN (DO) mg/l		8.4		
C-21				24-Sep-01	CONDUCTANCE, SPECIFIC umho/cm		367		
C-21				24-Sep-01	PH		6.8		
C-21				24-Sep-01	TURBIDITY NTU		12		
C-21				29-Jan-01	CHLORIDE,Total mg/l	Total	34.1		
C-21				29-Jan-01	SULFATE		36.8		
C-21				29-Jan-01	NITROGEN, NITRITE (NO2) + NITRATE (NO3) mg/l		2.6		
C-21				29-Jan-01	NITROGEN, AMMONIA (NH3),Total mg/l	Total	0.01		K
C-21				29-Jan-01	PHOSPHORUS AS P,Dissolved mg/l	Dissolved	0.05		
C-21				29-Jan-01	PHOSPHORUS AS P,Total mg/l	Total	0.16		
C-21				29-Jan-01	CARBON, TOTAL ORGANIC mg/l		4.1		
C-21				29-Jan-01	SOLIDS, FIXED,Total mg/l	Total	3		
C-21				29-Jan-01	SOLIDS, FIXED, Volatile mg/l	Volatile	1		
C-21				29-Jan-01	NITROGEN, KJELDAHL,Total mg/l	Total	0.86		
C-21				29-Jan-01	LEAD,Dissolved ug/l	Dissolved	5		K
C-21				29-Jan-01	LEAD,Total ug/l	Total	5		K
C-21				29-Jan-01	MERCURY,Total	Total	0.01		K
C-21				29-Jan-01	CALCIUM,Dissolved mg/l	Dissolved	68		
C-21				29-Jan-01	MAGNESIUM,Dissolved mg/l	Dissolved	28		
C-21				29-Jan-01	SODIUM,Dissolved mg/l	Dissolved	21		
C-21				29-Jan-01	POTASSIUM,Dissolved mg/l	Dissolved	4.6		
C-21				29-Jan-01	ALUMINUM,Dissolved ug/l	Dissolved	100		K
C-21				29-Jan-01	BARIUM,Dissolved ug/l	Dissolved	64		
C-21				29-Jan-01	BORON,Dissolved ug/l	Dissolved	26		
C-21				29-Jan-01	BERYLLIUM,Dissolved ug/l	Dissolved	1		K
C-21				29-Jan-01	CADMIUM,Dissolved ug/l	Dissolved	3		K
C-21				29-Jan-01	CHROMIUM,Dissolved ug/l	Dissolved	5		K
C-21				29-Jan-01	COPPER,Dissolved ug/l	Dissolved	10		K
C-21				29-Jan-01	COBALT,Dissolved ug/l	Dissolved	10		K
C-21				29-Jan-01	IRON,Dissolved ug/l	Dissolved	50		K
C-21				29-Jan-01	MANGANESE,Dissolved ug/l	Dissolved	150		
C-21				29-Jan-01	NICKEL,Dissolved ug/l	Dissolved	25		K
C-21				29-Jan-01	SILVER,Dissolved ug/l	Dissolved	3		K
C-21				29-Jan-01	STRONTIUM,Dissolved ug/l	Dissolved	140		
C-21				29-Jan-01	VANADIUM,Dissolved ug/l	Dissolved	5		K
C-21				29-Jan-01	ZINC,Dissolved ug/l	Dissolved	100		K
C-21				29-Jan-01	CALCIUM,Total mg/l	Total	68		
C-21				29-Jan-01	MAGNESIUM,Total mg/l	Total	28		
C-21				29-Jan-01	SODIUM,Total mg/l	Total	20		
C-21				29-Jan-01	POTASSIUM,Total mg/l	Total	5.1		
C-21				29-Jan-01	ALUMINUM,Total ug/l	Total	100		K
C-21				29-Jan-01	BARIUM,Total ug/l	Total	68		
C-21				29-Jan-01	BORON,Total ug/l	Total	28		
C-21				29-Jan-01	BERYLLIUM,Total ug/l	Total	1		K
C-21				29-Jan-01	CADMIUM,Total ug/l	Total	3		K
C-21				29-Jan-01	CHROMIUM,Total ug/l	Total	5		K
C-21				29-Jan-01	COPPER,Total ug/l	Total	10		K
C-21				29-Jan-01	COBALT,Total ug/l	Total	10		K
C-21				29-Jan-01	IRON,Total ug/l	Total	380		
C-21				29-Jan-01	MANGANESE,Total ug/l	Total	160		
C-21				29-Jan-01	NICKEL,Total ug/l	Total	25		K
C-21				29-Jan-01	SILVER,Total ug/l	Total	3		K
C-21				29-Jan-01	STRONTIUM,Total ug/l	Total	140		
C-21				29-Jan-01	VANADIUM,Total ug/l	Total	5		K
C-21				29-Jan-01	ZINC,Total ug/l	Total	100		K
C-21				29-Jan-01	HARDNESS, CA,MG mg/l		282		C
C-21				29-Jan-01	TEMPERATURE, AIR deg C		6		
C-21				29-Jan-01	TEMPERATURE, WATER deg C		2.2		
C-21				29-Jan-01	DISSOLVED OXYGEN (DO) mg/l		11.9		
C-21				29-Jan-01	CONDUCTANCE, SPECIFIC umho/cm		599		
C-21				29-Jan-01	PH		7.2		
C-21				29-Jan-01	TURBIDITY FTU		4.5		
C-21				21-May-01	CHLORIDE,Total mg/l	Total	21.8		
C-21				21-May-01	SULFATE		12.4		
C-21				21-May-01	NITROGEN, NITRITE (NO2) + NITRATE (NO3) mg/l		3.8		

StationCode	WaterbodyName	SampleDepth	SampleDepthUnits	CollectionDate	Analyte	SampleFraction	Result	ResultUnits	Qualifier
C-21				21-May-01	NITROGEN, AMMONIA (NH3),Total mg/l	Total	0.45		
C-21				21-May-01	PHOSPHORUS AS P,Dissolved mg/l	Dissolved	0.09		
C-21				21-May-01	PHOSPHORUS AS P,Total mg/l	Total	0.23		
C-21				21-May-01	CARBON, TOTAL ORGANIC mg/l		7.2		
C-21				21-May-01	SOLIDS, FIXED,Total mg/l	Total	58		
C-21				21-May-01	SOLIDS, FIXED,Volatile mg/l	Volatile	7		
C-21				21-May-01	NITROGEN, KIELDAHL,Total mg/l	Total	1.62		
C-21				21-May-01	LEAD,Dissolved ug/l	Dissolved	5		K
C-21				21-May-01	LEAD,Total ug/l	Total	5		K
C-21				21-May-01	MERCURY,Total	Total	0.03		Q
C-21				21-May-01	CALCIUM,Dissolved mg/l	Dissolved	45		
C-21				21-May-01	MAGNESIUM,Dissolved mg/l	Dissolved	17		
C-21				21-May-01	SODIUM,Dissolved mg/l	Dissolved	12		
C-21				21-May-01	POTASSIUM,Dissolved mg/l	Dissolved	3.4		
C-21				21-May-01	ALUMINUM,Dissolved ug/l	Dissolved	100		K
C-21				21-May-01	BARIUM,Dissolved ug/l	Dissolved	58		
C-21				21-May-01	BORON,Dissolved ug/l	Dissolved	24		
C-21				21-May-01	BERYLLIUM,Dissolved ug/l	Dissolved	1		K
C-21				21-May-01	CADMIUM,Dissolved ug/l	Dissolved	3		K
C-21				21-May-01	CHROMIUM,Dissolved ug/l	Dissolved	5		K
C-21				21-May-01	COPPER,Dissolved ug/l	Dissolved	10		K
C-21				21-May-01	COBALT,Dissolved ug/l	Dissolved	10		K
C-21				21-May-01	IRON,Dissolved ug/l	Dissolved	50		K
C-21				21-May-01	MANGANESE,Dissolved ug/l	Dissolved	31		
C-21				21-May-01	NICKEL,Dissolved ug/l	Dissolved	25		K
C-21				21-May-01	SILVER,Dissolved ug/l	Dissolved	3		K
C-21				21-May-01	STRONTIUM,Dissolved ug/l	Dissolved	98		
C-21				21-May-01	VANADIUM,Dissolved ug/l	Dissolved	5		K
C-21				21-May-01	ZINC,Dissolved ug/l	Dissolved	100		K
C-21				21-May-01	CALCIUM,Total mg/l	Total	45		
C-21				21-May-01	MAGNESIUM,Total mg/l	Total	17		
C-21				21-May-01	SODIUM,Total mg/l	Total	11		
C-21				21-May-01	POTASSIUM,Total mg/l	Total	3.9		
C-21				21-May-01	ALUMINUM,Total ug/l	Total	730		
C-21				21-May-01	BARIUM,Total ug/l	Total	69		
C-21				21-May-01	BORON,Total ug/l	Total	28		
C-21				21-May-01	BERYLLIUM,Total ug/l	Total	1		K
C-21				21-May-01	CADMIUM,Total ug/l	Total	3		K
C-21				21-May-01	CHROMIUM,Total ug/l	Total	5		K
C-21				21-May-01	COPPER,Total ug/l	Total	10		K
C-21				21-May-01	COBALT,Total ug/l	Total	10		K
C-21				21-May-01	IRON,Total ug/l	Total	1100		
C-21				21-May-01	MANGANESE,Total ug/l	Total	130		
C-21				21-May-01	NICKEL,Total ug/l	Total	25		K
C-21				21-May-01	SILVER,Total ug/l	Total	3		K
C-21				21-May-01	STRONTIUM,Total ug/l	Total	97		
C-21				21-May-01	VANADIUM,Total ug/l	Total	5		K
C-21				21-May-01	ZINC,Total ug/l	Total	100		K
C-21				21-May-01	HARDNESS, CA, MG mg/l		181		C
C-21				21-May-01	TEMPERATURE, AIR deg C		19		
C-21				21-May-01	TEMPERATURE, WATER deg C		20.7		
C-21				21-May-01	DISSOLVED OXYGEN (DO) mg/l		7		
C-21				21-May-01	CONDUCTANCE, SPECIFIC umho/cm		431		
C-21				21-May-01	PH		7		
C-21				21-May-01	TURBIDITY FTU		53		
C-21				28-Feb-01	CHLORIDE,Total mg/l	Total	22.3		
C-21				28-Feb-01	SULFATE		29.6		
C-21				28-Feb-01	NITROGEN, NITRITE (NO2) + NITRATE (NO3) mg/l		3.3		
C-21				28-Feb-01	NITROGEN, AMMONIA (NH3),Total mg/l	Total	0.11		
C-21				28-Feb-01	PHOSPHORUS AS P,Dissolved mg/l	Dissolved	0.06		
C-21				28-Feb-01	PHOSPHORUS AS P,Total mg/l	Total	0.19		
C-21				28-Feb-01	CARBON, TOTAL ORGANIC mg/l		5.2		
C-21				28-Feb-01	SOLIDS, FIXED,Total mg/l	Total	68		
C-21				28-Feb-01	SOLIDS, FIXED,Volatile mg/l	Volatile	8		
C-21				28-Feb-01	NITROGEN, KIELDAHL,Total mg/l	Total	0.91		
C-21				28-Feb-01	LEAD,Dissolved ug/l	Dissolved	5		K
C-21				28-Feb-01	LEAD,Total ug/l	Total	5		K
C-21				28-Feb-01	MERCURY,Total	Total	0.01		K
C-21				28-Feb-01	CALCIUM,Dissolved mg/l	Dissolved	52		
C-21				28-Feb-01	MAGNESIUM,Dissolved mg/l	Dissolved	20		
C-21				28-Feb-01	SODIUM,Dissolved mg/l	Dissolved	11		
C-21				28-Feb-01	POTASSIUM,Dissolved mg/l	Dissolved	4.7		
C-21				28-Feb-01	ALUMINUM,Dissolved ug/l	Dissolved	100		K
C-21				28-Feb-01	BARIUM,Dissolved ug/l	Dissolved	61		
C-21				28-Feb-01	BORON,Dissolved ug/l	Dissolved	25		
C-21				28-Feb-01	BERYLLIUM,Dissolved ug/l	Dissolved	1		K
C-21				28-Feb-01	CADMIUM,Dissolved ug/l	Dissolved	3		K
C-21				28-Feb-01	CHROMIUM,Dissolved ug/l	Dissolved	5		K
C-21				28-Feb-01	COPPER,Dissolved ug/l	Dissolved	10		K
C-21				28-Feb-01	COBALT,Dissolved ug/l	Dissolved	10		K
C-21				28-Feb-01	IRON,Dissolved ug/l	Dissolved	51		
C-21				28-Feb-01	MANGANESE,Dissolved ug/l	Dissolved	46		
C-21				28-Feb-01	NICKEL,Dissolved ug/l	Dissolved	25		K
C-21				28-Feb-01	SILVER,Dissolved ug/l	Dissolved	3		K
C-21				28-Feb-01	STRONTIUM,Dissolved ug/l	Dissolved	110		
C-21				28-Feb-01	VANADIUM,Dissolved ug/l	Dissolved	5		K
C-21				28-Feb-01	ZINC,Dissolved ug/l	Dissolved	100		K
C-21				28-Feb-01	CALCIUM,Total mg/l	Total	55		
C-21				28-Feb-01	MAGNESIUM,Total mg/l	Total	21		
C-21				28-Feb-01	SODIUM,Total mg/l	Total	11		

StationCode	WaterbodyName	SampleDepth	SampleDepthUnits	CollectionDate	Analyte	SampleFraction	Result	ResultUnits	Qualifier
C-21				28-Feb-01	POTASSIUM,Total mg/l	Total	4.6		
C-21				28-Feb-01	ALUMINUM,Total ug/l	Total	1100		
C-21				28-Feb-01	BARIUM,Total ug/l	Total	79		
C-21				28-Feb-01	BORON,Total ug/l	Total	27		
C-21				28-Feb-01	BERYLLIUM,Total ug/l	Total	1		K
C-21				28-Feb-01	CADMIUM,Total ug/l	Total	3		K
C-21				28-Feb-01	CHROMIUM,Total ug/l	Total	5		K
C-21				28-Feb-01	COPPER,Total ug/l	Total	10		K
C-21				28-Feb-01	COBALT,Total ug/l	Total	10		K
C-21				28-Feb-01	IRON,Total ug/l	Total	1600		
C-21				28-Feb-01	MANGANESE,Total ug/l	Total	110		
C-21				28-Feb-01	NICKEL,Total ug/l	Total	25		K
C-21				28-Feb-01	SILVER,Total ug/l	Total	3		K
C-21				28-Feb-01	STRONTIUM,Total ug/l	Total	110		
C-21				28-Feb-01	VANADIUM,Total ug/l	Total	5		K
C-21				28-Feb-01	ZINC,Total ug/l	Total	100		K
C-21				28-Feb-01	HARDNESS, CA,MG mg/l		222		C
C-21				28-Feb-01	TEMPERATURE, AIR deg C		-2		
C-21				28-Feb-01	TEMPERATURE, WATER deg C		5.2		
C-21				28-Feb-01	DISSOLVED OXYGEN (DO) mg/l		10.9		
C-21				28-Feb-01	CONDUCTANCE, SPECIFIC umho/cm		468		
C-21				28-Feb-01	PH		7.2		
C-21				28-Feb-01	TURBIDITY FTU		67		
C-21				29-Oct-01	CARBON, TOTAL ORGANIC mg/l		5.7		
C-21				29-Oct-01	SOLIDS, FIXED,Total mg/l	Total	11		
C-21				29-Oct-01	SOLIDS, FIXED, Volatile mg/l	Volatile	5		
C-21				29-Oct-01	NITROGEN, KJELDAHL,Total mg/l	Total	1.35		
C-21				29-Oct-01	LEAD,Dissolved ug/l	Dissolved	5		K
C-21				29-Oct-01	LEAD,Total ug/l	Total	5		K
C-21				29-Oct-01	MERCURY,Total	Total	0.01		K
C-21				29-Oct-01	CALCIUM,Dissolved mg/l	Dissolved	42		
C-21				29-Oct-01	MAGNESIUM,Dissolved mg/l	Dissolved	19		
C-21				29-Oct-01	SODIUM,Dissolved mg/l	Dissolved	10		
C-21				29-Oct-01	POTASSIUM,Dissolved mg/l	Dissolved	4.5		
C-21				29-Oct-01	ALUMINUM,Dissolved ug/l	Dissolved	100		K
C-21				29-Oct-01	BARIUM,Dissolved ug/l	Dissolved	58		
C-21				29-Oct-01	BORON,Dissolved ug/l	Dissolved	30		
C-21				29-Oct-01	BERYLLIUM,Dissolved ug/l	Dissolved	1		K
C-21				29-Oct-01	CADMIUM,Dissolved ug/l	Dissolved	3		K
C-21				29-Oct-01	CHROMIUM,Dissolved ug/l	Dissolved	5		K
C-21				29-Oct-01	COPPER,Dissolved ug/l	Dissolved	10		K
C-21				29-Oct-01	COBALT,Dissolved ug/l	Dissolved	10		K
C-21				29-Oct-01	IRON,Dissolved ug/l	Dissolved	75		
C-21				29-Oct-01	MANGANESE,Dissolved ug/l	Dissolved	100		
C-21				29-Oct-01	CHLORIDE,Total mg/l	Total	27		
C-21				29-Oct-01	SULFATE		15.8		
C-21				29-Oct-01	NITROGEN, NITRITE (NO2) + NITRATE (NO3),Total mg/l	Total	1.09		
C-21				29-Oct-01	NITROGEN, AMMONIA (NH3),Total mg/l	Total	0.01		K
C-21				29-Oct-01	PHOSPHORUS AS P,Dissolved mg/l	Dissolved	0.08		
C-21				29-Oct-01	PHOSPHORUS AS P,Total mg/l	Total	0.17		
C-21				29-Oct-01	STRONTIUM,Total ug/l	Total	100		
C-21				29-Oct-01	VANADIUM,Total ug/l	Total	5		K
C-21				29-Oct-01	ZINC,Total ug/l	Total	100		K
C-21				29-Oct-01	HARDNESS, CA,MG mg/l		183		C
C-21				29-Oct-01	TEMPERATURE, AIR deg C		12		
C-21				29-Oct-01	TEMPERATURE, WATER deg C		10		
C-21				29-Oct-01	DISSOLVED OXYGEN (DO) mg/l		9		
C-21				29-Oct-01	CONDUCTANCE, SPECIFIC umho/cm		423		
C-21				29-Oct-01	PH		7		
C-21				29-Oct-01	TURBIDITY NTU		11		
C-21				29-Oct-01	NICKEL,Dissolved ug/l	Dissolved	25		K
C-21				29-Oct-01	SILVER,Dissolved ug/l	Dissolved	3		K
C-21				29-Oct-01	STRONTIUM,Dissolved ug/l	Dissolved	100		
C-21				29-Oct-01	VANADIUM,Dissolved ug/l	Dissolved	5		K
C-21				29-Oct-01	ZINC,Dissolved ug/l	Dissolved	100		K
C-21				29-Oct-01	CALCIUM,Total mg/l	Total	42		
C-21				29-Oct-01	MAGNESIUM,Total mg/l	Total	19		
C-21				29-Oct-01	SODIUM,Total mg/l	Total	10		
C-21				29-Oct-01	POTASSIUM,Total mg/l	Total	4.9		
C-21				29-Oct-01	ALUMINUM,Total ug/l	Total	180		
C-21				29-Oct-01	BARIUM,Total ug/l	Total	65		
C-21				29-Oct-01	BORON,Total ug/l	Total	26		
C-21				29-Oct-01	BERYLLIUM,Total ug/l	Total	1		K
C-21				29-Oct-01	CADMIUM,Total ug/l	Total	3		K
C-21				29-Oct-01	CHROMIUM,Total ug/l	Total	5		K
C-21				29-Oct-01	COPPER,Total ug/l	Total	10		K
C-21				29-Oct-01	COBALT,Total ug/l	Total	10		K
C-21				29-Oct-01	IRON,Total ug/l	Total	400		
C-21				29-Oct-01	MANGANESE,Total ug/l	Total	130		
C-21				29-Oct-01	NICKEL,Total ug/l	Total	25		K
C-21				29-Oct-01	SILVER,Total ug/l	Total	3		K
C-25				25-Sep-01	CHLOROPHYLL A, CORRECTED FOR PHEOPHYTIN ug/l		4.61		
C-25				25-Sep-01	CHLOROPHYLL A, UNCORRECTED FOR PHEOPHYTIN,Fixed	Fixed	4.9		
C-25				25-Sep-01	CHLOROPHYLL-B		1		K
C-25				25-Sep-01	CHLOROPHYLL-C		1		K
C-25				25-Sep-01	DEPTH ft		1		
C-25				25-Sep-01	CHLOROPHYLL (A+B+C),Filterable	Filterable	550		
CT-01				25-Sep-01	CHLOROPHYLL A, UNCORRECTED FOR PHEOPHYTIN,Fixed	Fixed	74.1		
CT-01				25-Sep-01	CHLOROPHYLL-B		3.1		
CT-01				25-Sep-01	CHLOROPHYLL-C		4.82		

StationCode	WaterbodyName	SampleDepth	SampleDepthUnits	CollectionDate	Analyte	SampleFraction	Result	ResultUnits	Qualifier
CT-01				25-Sep-01	DEPTH ft		1		
CT-01				25-Sep-01	CHLOROPHYLL (A+B+C),Filterable	Filterable	260		
CT-01				25-Sep-01	CHLOROPHYLL A, CORRECTED FOR PHEOPHYTIN ug/l		74.4		
C-21				28-Nov-01	CHLORIDE,Total mg/l	Total	21.7		
C-21				28-Nov-01	SULFATE		54.3		
C-21				28-Nov-01	NITROGEN, NITRITE (NO2) + NITRATE (NO3),Total mg/l	Total	0.51		
C-21				28-Nov-01	NITROGEN, AMMONIA (NH3),Total mg/l	Total	0.44		
C-21				28-Nov-01	PHOSPHORUS AS P,Dissolved mg/l	Dissolved	0.05		
C-21				28-Nov-01	PHOSPHORUS AS P,Total mg/l	Total	0.13		
C-21				28-Nov-01	CARBON, TOTAL ORGANIC mg/l		5.5		
C-21				28-Nov-01	SOLIDS, FIXED,Total mg/l	Total	7		
C-21				28-Nov-01	SOLIDS, FIXED,Volatile mg/l	Volatile	4		
C-21				28-Nov-01	NITROGEN, KJELDAHL,Total mg/l	Total	1.91		
C-21				28-Nov-01	LEAD,Dissolved ug/l	Dissolved	5		K
C-21				28-Nov-01	LEAD,Total ug/l	Total	5		K
C-21				28-Nov-01	MERCURY,Total	Total	0.01		K
C-21				28-Nov-01	CALCIUM,Dissolved mg/l	Dissolved	53		
C-21				28-Nov-01	MAGNESIUM,Dissolved mg/l	Dissolved	23		
C-21				28-Nov-01	SODIUM,Dissolved mg/l	Dissolved	15		
C-21				28-Nov-01	POTASSIUM,Dissolved mg/l	Dissolved	5.9		
C-21				28-Nov-01	ALUMINUM,Dissolved ug/l	Dissolved	100		K
C-21				28-Nov-01	BARIUM,Dissolved ug/l	Dissolved	64		
C-21				28-Nov-01	BORON,Dissolved ug/l	Dissolved	29		
C-21				28-Nov-01	BERYLLIUM,Dissolved ug/l	Dissolved	1		K
C-21				28-Nov-01	CADMIUM,Dissolved ug/l	Dissolved	3		K
C-21				28-Nov-01	CHROMIUM,Dissolved ug/l	Dissolved	5		K
C-21				28-Nov-01	COPPER,Dissolved ug/l	Dissolved	10		K
C-21				28-Nov-01	COBALT,Dissolved ug/l	Dissolved	10		K
C-21				28-Nov-01	IRON,Dissolved ug/l	Dissolved	50		K
C-21				28-Nov-01	MANGANESE,Dissolved ug/l	Dissolved	120		
C-21				28-Nov-01	NICKEL,Dissolved ug/l	Dissolved	25		K
C-21				28-Nov-01	SILVER,Dissolved ug/l	Dissolved	3		K
C-21				28-Nov-01	STRONTIUM,Dissolved ug/l	Dissolved	120		
C-21				28-Nov-01	VANADIUM,Dissolved ug/l	Dissolved	5		K
C-21				28-Nov-01	ZINC,Dissolved ug/l	Dissolved	100		K
C-21				28-Nov-01	CALCIUM,Total mg/l	Total	55		
C-21				28-Nov-01	MAGNESIUM,Total mg/l	Total	24		
C-21				28-Nov-01	SODIUM,Total mg/l	Total	15		
C-21				28-Nov-01	POTASSIUM,Total mg/l	Total	6.4		
C-21				28-Nov-01	ALUMINUM,Total ug/l	Total	100		K
C-21				28-Nov-01	BARIUM,Total ug/l	Total	70		
C-21				28-Nov-01	BORON,Total ug/l	Total	33		
C-21				28-Nov-01	BERYLLIUM,Total ug/l	Total	1		K
C-21				28-Nov-01	CADMIUM,Total ug/l	Total	3		K
C-21				28-Nov-01	CHROMIUM,Total ug/l	Total	5		K
C-21				28-Nov-01	COPPER,Total ug/l	Total	10		K
C-21				28-Nov-01	COBALT,Total ug/l	Total	10		K
C-21				28-Nov-01	IRON,Total ug/l	Total	370		
C-21				28-Nov-01	MANGANESE,Total ug/l	Total	150		
C-21				28-Nov-01	NICKEL,Total ug/l	Total	25		K
C-21				28-Nov-01	SILVER,Total ug/l	Total	3		K
C-21				28-Nov-01	STRONTIUM,Total ug/l	Total	130		
C-21				28-Nov-01	VANADIUM,Total ug/l	Total	5		K
C-21				28-Nov-01	ZINC,Total ug/l	Total	100		K
C-21				28-Nov-01	HARDNESS, CA,MG mg/l		233		C
C-21				28-Nov-01	TEMPERATURE, AIR deg C		1		
C-21				28-Nov-01	TEMPERATURE, WATER deg C		8.9		
C-21				28-Nov-01	DISSOLVED OXYGEN (DO) mg/l		9.4		
C-21				28-Nov-01	CONDUCTANCE, SPECIFIC umho/cm		504		
C-21				28-Nov-01	PH		7.2		
C-21				28-Nov-01	TURBIDITY NTU		7.5		
C-21				25-Feb-02	CHLORIDE,Total mg/l	Total	24.7		
C-21				25-Feb-02	SULFATE		40.9		
C-21				25-Feb-02	NITROGEN, NITRITE (NO2) + NITRATE (NO3),Total mg/l	Total	3.8		
C-21				25-Feb-02	NITROGEN, AMMONIA (NH3),Total mg/l	Total	0.01		K
C-21				25-Feb-02	PHOSPHORUS AS P,Dissolved mg/l	Dissolved	0.05		
C-21				25-Feb-02	PHOSPHORUS AS P,Total mg/l	Total	0.11		
C-21				25-Feb-02	CARBON, TOTAL ORGANIC mg/l		5.1		
C-21				25-Feb-02	SOLIDS, FIXED,Total mg/l	Total	20		
C-21				25-Feb-02	SOLIDS, FIXED,Volatile mg/l	Volatile	5		
C-21				25-Feb-02	NITROGEN, KJELDAHL,Total mg/l	Total	0.58		
C-21				25-Feb-02	LEAD,Dissolved ug/l	Dissolved	5		K
C-21				25-Feb-02	LEAD,Total ug/l	Total	5		K
C-21				25-Feb-02	MERCURY,Total	Total	0.01		K
C-21				25-Feb-02	CALCIUM,Dissolved mg/l	Dissolved	60		
C-21				25-Feb-02	MAGNESIUM,Dissolved mg/l	Dissolved	24		
C-21				25-Feb-02	SODIUM,Dissolved mg/l	Dissolved	14		
C-21				25-Feb-02	POTASSIUM,Dissolved mg/l	Dissolved	3		
C-21				25-Feb-02	ALUMINUM,Dissolved ug/l	Dissolved	100		K
C-21				25-Feb-02	BARIUM,Dissolved ug/l	Dissolved	60		
C-21				25-Feb-02	BORON,Dissolved ug/l	Dissolved	21		
C-21				25-Feb-02	BERYLLIUM,Dissolved ug/l	Dissolved	1		K
C-21				25-Feb-02	CADMIUM,Dissolved ug/l	Dissolved	3		K
C-21				25-Feb-02	CHROMIUM,Dissolved ug/l	Dissolved	5		K
C-21				25-Feb-02	COPPER,Dissolved ug/l	Dissolved	10		K
C-21				25-Feb-02	COBALT,Dissolved ug/l	Dissolved	10		K
C-21				25-Feb-02	IRON,Dissolved ug/l	Dissolved	50		K
C-21				25-Feb-02	MANGANESE,Dissolved ug/l	Dissolved	72		
C-21				25-Feb-02	NICKEL,Dissolved ug/l	Dissolved	25		K
C-21				25-Feb-02	SILVER,Dissolved ug/l	Dissolved	3		K

StationCode	WaterbodyName	SampleDepth	SampleDepthUnits	CollectionDate	Analyte	SampleFraction	Result	ResultUnits	Qualifier
C-21				25-Feb-02	STRONTIUM,Dissolved ug/l	Dissolved	120		
C-21				25-Feb-02	VANADIUM,Dissolved ug/l	Dissolved	5		K
C-21				25-Feb-02	ZINC,Dissolved ug/l	Dissolved	100		K
C-21				25-Feb-02	CALCIUM,Total mg/l	Total	60		
C-21				25-Feb-02	MAGNESIUM,Total mg/l	Total	24		
C-21				25-Feb-02	SODIUM,Total mg/l	Total	14		
C-21				25-Feb-02	POTASSIUM,Total mg/l	Total	3.4		
C-21				25-Feb-02	ALUMINUM,Total ug/l	Total	210		
C-21				25-Feb-02	BARIUM,Total ug/l	Total	65		
C-21				25-Feb-02	BORON,Total ug/l	Total	19		
C-21				25-Feb-02	BERYLLIUM,Total ug/l	Total	1		K
C-21				25-Feb-02	CADMIUM,Total ug/l	Total	3		K
C-21				25-Feb-02	CHROMIUM,Total ug/l	Total	5		K
C-21				25-Feb-02	COPPER,Total ug/l	Total	10		K
C-21				25-Feb-02	COBALT,Total ug/l	Total	10		K
C-21				25-Feb-02	IRON,Total ug/l	Total	450		
C-21				25-Feb-02	MANGANESE,Total ug/l	Total	99		
C-21				25-Feb-02	NICKEL,Total ug/l	Total	25		K
C-21				25-Feb-02	SILVER,Total ug/l	Total	3		K
C-21				25-Feb-02	STRONTIUM,Total ug/l	Total	120		
C-21				25-Feb-02	VANADIUM,Total ug/l	Total	5		K
C-21				25-Feb-02	ZINC,Total ug/l	Total	100		K
C-21				25-Feb-02	HARDNESS, CA,MG mg/l		250		C
C-21				25-Feb-02	TEMPERATURE, AIR deg C		3		
C-21				25-Feb-02	TEMPERATURE, WATER deg C		7.4		
C-21				25-Feb-02	DISSOLVED OXYGEN (DO) mg/l		10.9		
C-21				25-Feb-02	CONDUCTANCE, SPECIFIC umho/cm		559		
C-21				25-Feb-02	PH		7		
C-21				25-Feb-02	TURBIDITY NTU		11		
C-21				03-Sep-02	SOLIDS, FIXED		234		
C-21				03-Sep-02	ALKALINITY, CARBONATE AS CaCO3,Total mg/l	Total	166		
C-21				03-Sep-02	FLUORIDES		0.2		
C-21				03-Sep-02	CHLORIDE,Total mg/l	Total	13.3		
C-21				03-Sep-02	SULFATE		10		K
C-21				03-Sep-02	NITROGEN, NITRITE (NO2) + NITRATE (NO3),Total mg/l	Total	0.03		
C-21				03-Sep-02	NITROGEN, AMMONIA (NH3),Total mg/l	Total	0.01		
C-21				03-Sep-02	PHOSPHORUS AS P,Dissolved mg/l	Dissolved	0.08		
C-21				03-Sep-02	PHOSPHORUS AS P,Total mg/l	Total	0.13		
C-21				03-Sep-02	CARBON, TOTAL ORGANIC mg/l		5.3		
C-21				03-Sep-02	SOLIDS, FIXED,Total mg/l	Total	6		
C-21				03-Sep-02	SOLIDS, FIXED,Volatile mg/l	Volatile	2		
C-21				03-Sep-02	ARSENIC,Total	Total	4.1		
C-21				03-Sep-02	LEAD,Dissolved ug/l	Dissolved	5		K
C-21				03-Sep-02	LEAD,Total ug/l	Total	5		K
C-21				03-Sep-02	MERCURY,Total	Total	0.01		K
C-21				03-Sep-02	CALCIUM,Dissolved mg/l	Dissolved	47		
C-21				03-Sep-02	MAGNESIUM,Dissolved mg/l	Dissolved	17		
C-21				03-Sep-02	SODIUM,Dissolved mg/l	Dissolved	11		
C-21				03-Sep-02	POTASSIUM,Dissolved mg/l	Dissolved	3.1		
C-21				03-Sep-02	ALUMINUM,Dissolved ug/l	Dissolved	100		K
C-21				03-Sep-02	BARIUM,Dissolved ug/l	Dissolved	58		
C-21				03-Sep-02	BORON,Dissolved ug/l	Dissolved	29		
C-21				03-Sep-02	BERYLLIUM,Dissolved ug/l	Dissolved	1		K
C-21				03-Sep-02	CADMIUM,Dissolved ug/l	Dissolved	3		K
C-21				03-Sep-02	CHROMIUM,Dissolved ug/l	Dissolved	5		K
C-21				03-Sep-02	COPPER,Dissolved ug/l	Dissolved	10		K
C-21				03-Sep-02	COBALT,Dissolved ug/l	Dissolved	10		K
C-21				03-Sep-02	IRON,Dissolved ug/l	Dissolved	50		K
C-21				03-Sep-02	MANGANESE,Dissolved ug/l	Dissolved	73		
C-21				03-Sep-02	NICKEL,Dissolved ug/l	Dissolved	25		K
C-21				03-Sep-02	SILVER,Dissolved ug/l	Dissolved	3		K
C-21				03-Sep-02	STRONTIUM,Dissolved ug/l	Dissolved	110		
C-21				03-Sep-02	VANADIUM,Dissolved ug/l	Dissolved	5		K
C-21				03-Sep-02	ZINC,Dissolved ug/l	Dissolved	100		K
C-21				03-Sep-02	CALCIUM,Total mg/l	Total	50		
C-21				03-Sep-02	MAGNESIUM,Total mg/l	Total	18		
C-21				03-Sep-02	SODIUM,Total mg/l	Total	12		
C-21				03-Sep-02	POTASSIUM,Total mg/l	Total	4.3		
C-21				03-Sep-02	ALUMINUM,Total ug/l	Total	110		
C-21				03-Sep-02	BARIUM,Total ug/l	Total	66		
C-21				03-Sep-02	BORON,Total ug/l	Total	34		
C-21				03-Sep-02	BERYLLIUM,Total ug/l	Total	1		K
C-21				03-Sep-02	CADMIUM,Total ug/l	Total	3		
C-21				03-Sep-02	CHROMIUM,Total ug/l	Total	5		K
C-21				03-Sep-02	COPPER,Total ug/l	Total	10		K
C-21				03-Sep-02	COBALT,Total ug/l	Total	10		K
C-21				03-Sep-02	IRON,Total ug/l	Total	130		
C-21				03-Sep-02	MANGANESE,Total ug/l	Total	180		
C-21				03-Sep-02	NICKEL,Total ug/l	Total	25		K
C-21				03-Sep-02	SILVER,Total ug/l	Total	3		
C-21				03-Sep-02	STRONTIUM,Total ug/l	Total	120		
C-21				03-Sep-02	VANADIUM,Total ug/l	Total	5		K
C-21				03-Sep-02	ZINC,Total ug/l	Total	100		K
C-21				03-Sep-02	HARDNESS, CA,MG mg/l		199		C
C-21				03-Sep-02	TEMPERATURE, AIR deg C		28		
C-21				03-Sep-02	TEMPERATURE, WATER deg C		27.3		
C-21				03-Sep-02	DISSOLVED OXYGEN (DO) mg/l		6.9		
C-21				03-Sep-02	CONDUCTANCE, SPECIFIC umho/cm		398		
C-21				03-Sep-02	PH		7.3		
C-21				03-Sep-02	TURBIDITY NTU		16		

StationCode	WaterbodyName	SampleDepth	SampleDepthUnits	CollectionDate	Analyte	SampleFraction	Result	ResultUnits	Qualifier
C-21				03-Sep-02	TEMPERATURE, SAMPLE deg C		8		
CT-01				29-Jul-02	SOLIDS, FIXED		255		
CT-01				29-Jul-02	ALKALINITY, CARBONATE AS CaCO3,Total mg/l	Total	196		
CT-01				29-Jul-02	FLUORIDES		0.25		
CT-01				29-Jul-02	CHLORIDE,Total mg/l	Total	14.5		
CT-01				29-Jul-02	SULFATE		10		K
CT-01				29-Jul-02	NITROGEN, NITRITE (NO2) + NITRATE (NO3),Total mg/l	Total	0.26		
CT-01				29-Jul-02	NITROGEN, AMMONIA (NH3),Total mg/l	Total	0.02		
CT-01				29-Jul-02	PHOSPHORUS AS P, Dissolved mg/l	Dissolved	0.11		
CT-01				29-Jul-02	PHOSPHORUS AS P,Total mg/l	Total	0.17		
CT-01				29-Jul-02	CARBON, TOTAL ORGANIC mg/l		4.8		
CT-01				29-Jul-02	SOLIDS, FIXED,Total mg/l	Total	33		
CT-01				29-Jul-02	SOLIDS, FIXED, Volatile mg/l	Volatile	6		
CT-01				29-Jul-02	ARSENIC,Total	Total	2.7		
CT-01				29-Jul-02	LEAD, Dissolved ug/l	Dissolved	5		K
CT-01				29-Jul-02	LEAD,Total ug/l	Total	5		K
CT-01				29-Jul-02	MERCURY,Total	Total	0.01		K
CT-01				29-Jul-02	CALCIUM, Dissolved mg/l	Dissolved	49		
CT-01				29-Jul-02	MAGNESIUM, Dissolved mg/l	Dissolved	21		
CT-01				29-Jul-02	SODIUM, Dissolved mg/l	Dissolved	9.4		
CT-01				29-Jul-02	POTASSIUM, Dissolved mg/l	Dissolved	3.4		
CT-01				29-Jul-02	ALUMINUM, Dissolved ug/l	Dissolved	100		K
CT-01				29-Jul-02	BARIUM, Dissolved ug/l	Dissolved	78		
CT-01				29-Jul-02	BORON, Dissolved ug/l	Dissolved	39		
CT-01				29-Jul-02	BERYLLIUM, Dissolved ug/l	Dissolved	1		K
CT-01				29-Jul-02	CADMIUM, Dissolved ug/l	Dissolved	3		K
CT-01				29-Jul-02	CHROMIUM, Dissolved ug/l	Dissolved	5		K
CT-01				29-Jul-02	COPPER, Dissolved ug/l	Dissolved	10		K
CT-01				29-Jul-02	COBALT, Dissolved ug/l	Dissolved	10		K
CT-01				29-Jul-02	IRON, Dissolved ug/l	Dissolved	50		K
CT-01				29-Jul-02	MANGANESE, Dissolved ug/l	Dissolved	160		
CT-01				29-Jul-02	NICKEL, Dissolved ug/l	Dissolved	25		K
CT-01				29-Jul-02	SILVER, Dissolved ug/l	Dissolved	3		K
CT-01				29-Jul-02	STRONTIUM, Dissolved ug/l	Dissolved	110		
CT-01				29-Jul-02	VANADIUM, Dissolved ug/l	Dissolved	5		K
CT-01				29-Jul-02	ZINC, Dissolved ug/l	Dissolved	100		K
CT-01				29-Jul-02	CALCIUM, Total mg/l	Total	49		
CT-01				29-Jul-02	MAGNESIUM, Total mg/l	Total	21		
CT-01				29-Jul-02	SODIUM, Total mg/l	Total	9.4		
CT-01				29-Jul-02	POTASSIUM, Total mg/l	Total	3.7		
CT-01				29-Jul-02	ALUMINUM, Total ug/l	Total	650		
CT-01				29-Jul-02	BARIUM, Total ug/l	Total	86		
CT-01				29-Jul-02	BORON, Total ug/l	Total	42		
CT-01				29-Jul-02	BERYLLIUM, Total ug/l	Total	1		K
CT-01				29-Jul-02	CADMIUM, Total ug/l	Total	3		K
CT-01				29-Jul-02	CHROMIUM, Total ug/l	Total	5		K
CT-01				29-Jul-02	COPPER, Total ug/l	Total	10		K
CT-01				29-Jul-02	COBALT, Total ug/l	Total	10		K
CT-01				29-Jul-02	IRON, Total ug/l	Total	700		
CT-01				29-Jul-02	MANGANESE, Total ug/l	Total	250		
CT-01				29-Jul-02	NICKEL, Total ug/l	Total	25		K
CT-01				29-Jul-02	SILVER, Total ug/l	Total	3		K
CT-01				29-Jul-02	STRONTIUM, Total ug/l	Total	110		
CT-01				29-Jul-02	VANADIUM, Total ug/l	Total	5		K
CT-01				29-Jul-02	ZINC, Total ug/l	Total	100		K
CT-01				29-Jul-02	HARDNESS, CA, MG mg/l		209		C
CT-01				29-Jul-02	TEMPERATURE, AIR deg C		26		
CT-01				29-Jul-02	TEMPERATURE, WATER deg C		27		
CT-01				29-Jul-02	DISSOLVED OXYGEN (DO) mg/l		4.2		
CT-01				29-Jul-02	CONDUCTANCE, SPECIFIC umho/cm		428		
CT-01				29-Jul-02	PH		7.8		
CT-01				29-Jul-02	TURBIDITY NTU		25		
CT-01				29-Jul-02	TEMPERATURE, SAMPLE deg C		5		
CT-01				29-Jul-02	CHLOROPHYLL A, CORRECTED FOR PHEOPHYTIN ug/l		12.7		
CT-01				29-Jul-02	CHLOROPHYLL A, UNCORRECTED FOR PHEOPHYTIN, Fixed	Fixed	13.8		
CT-01				29-Jul-02	CHLOROPHYLL-B		1		K
CT-01				29-Jul-02	CHLOROPHYLL-C		1		K
CT-01				29-Jul-02	DEPTH ft		1		
CT-01				29-Jul-02	CHLOROPHYLL (A+B+C), Filterable	Filterable	178		
C-21				30-Jul-02	CHLORIDE, Total mg/l	Total	27.1		
C-21				30-Jul-02	SULFATE		19.7		
C-21				30-Jul-02	NITROGEN, NITRITE (NO2) + NITRATE (NO3), Total mg/l	Total	0.01		K
C-21				30-Jul-02	NITROGEN, AMMONIA (NH3), Total mg/l	Total	0.01		K
C-21				30-Jul-02	PHOSPHORUS AS P, Dissolved mg/l	Dissolved	0.08		
C-21				30-Jul-02	PHOSPHORUS AS P, Total mg/l	Total	0.13		
C-21				30-Jul-02	CARBON, TOTAL ORGANIC mg/l		4.4		
C-21				30-Jul-02	SOLIDS, FIXED, Total mg/l	Total	15		
C-21				30-Jul-02	SOLIDS, FIXED, Volatile mg/l	Volatile	5		
C-21				30-Jul-02	NITROGEN, KJELDAHL, Total mg/l	Total	1.09		
C-21				30-Jul-02	LEAD, Dissolved ug/l	Dissolved	5		K
C-21				30-Jul-02	LEAD, Total ug/l	Total	5		K
C-21				30-Jul-02	MERCURY, Total	Total	0.01		K
C-21				30-Jul-02	CALCIUM, Dissolved mg/l	Dissolved	73		
C-21				30-Jul-02	MAGNESIUM, Dissolved mg/l	Dissolved	30		
C-21				30-Jul-02	SODIUM, Dissolved mg/l	Dissolved	15		
C-21				30-Jul-02	POTASSIUM, Dissolved mg/l	Dissolved	3.8		
C-21				30-Jul-02	ALUMINUM, Dissolved ug/l	Dissolved	100		K
C-21				30-Jul-02	BARIUM, Dissolved ug/l	Dissolved	88		
C-21				30-Jul-02	BORON, Dissolved ug/l	Dissolved	34		
C-21				30-Jul-02	BERYLLIUM, Dissolved ug/l	Dissolved	1		K

StationCode	WaterbodyName	SampleDepth	SampleDepthUnits	CollectionDate	Analyte	SampleFraction	Result	ResultUnits	Qualifier
C-21				30-Jul-02	CADMIUM,Dissolved ug/l	Dissolved	3		K
C-21				30-Jul-02	CHROMIUM,Dissolved ug/l	Dissolved	5		K
C-21				30-Jul-02	COPPER,Dissolved ug/l	Dissolved	10		K
C-21				30-Jul-02	COBALT,Dissolved ug/l	Dissolved	10		K
C-21				30-Jul-02	IRON,Dissolved ug/l	Dissolved	50		K
C-21				30-Jul-02	MANGANESE,Dissolved ug/l	Dissolved	57		
C-21				30-Jul-02	NICKEL,Dissolved ug/l	Dissolved	25		K
C-21				30-Jul-02	SILVER,Dissolved ug/l	Dissolved	3		K
C-21				30-Jul-02	STRONTIUM,Dissolved ug/l	Dissolved	160		
C-21				30-Jul-02	VANADIUM,Dissolved ug/l	Dissolved	5		K
C-21				30-Jul-02	ZINC,Dissolved ug/l	Dissolved	100		K
C-21				30-Jul-02	CALCIUM,Total mg/l	Total	71		
C-21				30-Jul-02	MAGNESIUM,Total mg/l	Total	29		
C-21				30-Jul-02	SODIUM,Total mg/l	Total	14		
C-21				30-Jul-02	POTASSIUM,Total mg/l	Total	3.4		
C-21				30-Jul-02	ALUMINUM,Total ug/l	Total	230		
C-21				30-Jul-02	BARIUM,Total ug/l	Total	92		
C-21				30-Jul-02	BORON,Total ug/l	Total	39		
C-21				30-Jul-02	BERYLLIUM,Total ug/l	Total	1		K
C-21				30-Jul-02	CADMIUM,Total ug/l	Total	3		K
C-21				30-Jul-02	CHROMIUM,Total ug/l	Total	5		K
C-21				30-Jul-02	COPPER,Total ug/l	Total	10		K
C-21				30-Jul-02	COBALT,Total ug/l	Total	10		K
C-21				30-Jul-02	IRON,Total ug/l	Total	290		
C-21				30-Jul-02	MANGANESE,Total ug/l	Total	300		
C-21				30-Jul-02	NICKEL,Total ug/l	Total	25		K
C-21				30-Jul-02	SILVER,Total ug/l	Total	3		K
C-21				30-Jul-02	STRONTIUM,Total ug/l	Total	150		
C-21				30-Jul-02	VANADIUM,Total ug/l	Total	5		K
C-21				30-Jul-02	ZINC,Total ug/l	Total	100		K
C-21				30-Jul-02	HARDNESS, CA,MG mg/l		294		C
C-21				30-Jul-02	TEMPERATURE, AIR deg C		22		
C-21				30-Jul-02	TEMPERATURE, WATER deg C		26.8		
C-21				30-Jul-02	DISSOLVED OXYGEN (DO) mg/l		6.7		
C-21				30-Jul-02	CONDUCTANCE, SPECIFIC umho/cm		580		
C-21				30-Jul-02	PH		7.9		
C-21				30-Jul-02	TURBIDITY NTU		13		
C-21				30-Jul-02	TEMPERATURE, SAMPLE deg C		6		
C-21				30-Jul-02	CHLOROPHYLL A, CORRECTED FOR PHEOPHYTIN ug/l		16.2		
C-21				30-Jul-02	CHLOROPHYLL A, UNCORRECTED FOR PHEOPHYTIN,Fixed	Fixed	18		
C-21				30-Jul-02	CHLOROPHYLL-B		1		K
C-21				30-Jul-02	CHLOROPHYLL-C		1.57		
C-21				30-Jul-02	DEPTH ft		1		
C-21				30-Jul-02	CHLOROPHYLL (A+B+C),Filterable	Filterable	250		
C-21				25-Mar-02	CHLORIDE,Total mg/l	Total	10.2		Y
C-21				25-Mar-02	SULFATE		17.5		Y
C-21				25-Mar-02	NITROGEN, NITRITE (NO2) + NITRATE (NO3),Total mg/l	Total	1.87		Y
C-21				25-Mar-02	NITROGEN, AMMONIA (NH3),Total mg/l	Total	0.3		Y
C-21				25-Mar-02	PHOSPHORUS AS P,Dissolved mg/l	Dissolved	0.26		Y
C-21				25-Mar-02	PHOSPHORUS AS P,Total mg/l	Total	1.67		Y
C-21				25-Mar-02	CARBON, TOTAL ORGANIC mg/l		8.8		Y
C-21				25-Mar-02	SOLIDS, FIXED,Total mg/l	Total	4510		Y
C-21				25-Mar-02	SOLIDS, FIXED,Volatile mg/l	Volatile	330		Y
C-21				25-Mar-02	NITROGEN, KJELDAHL,Total mg/l	Total	4.3		Y
C-21				25-Mar-02	LEAD,Dissolved ug/l	Dissolved	5		K
C-21				25-Mar-02	LEAD,Total ug/l	Total	24		
C-21				25-Mar-02	MERCURY,Total	Total	0.01		K
C-21				25-Mar-02	CALCIUM,Dissolved mg/l	Dissolved	18		
C-21				25-Mar-02	MAGNESIUM,Dissolved mg/l	Dissolved	5.9		
C-21				25-Mar-02	SODIUM,Dissolved mg/l	Dissolved	4.3		
C-21				25-Mar-02	POTASSIUM,Dissolved mg/l	Dissolved	4.9		
C-21				25-Mar-02	ALUMINUM,Dissolved ug/l	Dissolved	100		K
C-21				25-Mar-02	BARIUM,Dissolved ug/l	Dissolved	25		
C-21				25-Mar-02	BORON,Dissolved ug/l	Dissolved	15		
C-21				25-Mar-02	BERYLLIUM,Dissolved ug/l	Dissolved	1		K
C-21				25-Mar-02	CADMIUM,Dissolved ug/l	Dissolved	3		K
C-21				25-Mar-02	CHROMIUM,Dissolved ug/l	Dissolved	5		K
C-21				25-Mar-02	COPPER,Dissolved ug/l	Dissolved	10		K
C-21				25-Mar-02	COBALT,Dissolved ug/l	Dissolved	10		K
C-21				25-Mar-02	IRON,Dissolved ug/l	Dissolved	100		
C-21				25-Mar-02	MANGANESE,Dissolved ug/l	Dissolved	27		
C-21				25-Mar-02	NICKEL,Dissolved ug/l	Dissolved	25		K
C-21				25-Mar-02	SILVER,Dissolved ug/l	Dissolved	3		K
C-21				25-Mar-02	STRONTIUM,Dissolved ug/l	Dissolved	37		
C-21				25-Mar-02	VANADIUM,Dissolved ug/l	Dissolved	5		K
C-21				25-Mar-02	ZINC,Dissolved ug/l	Dissolved	100		K
C-21				25-Mar-02	CALCIUM,Total mg/l	Total	36		
C-21				25-Mar-02	MAGNESIUM,Total mg/l	Total	15		
C-21				25-Mar-02	SODIUM,Total mg/l	Total	4.6		
C-21				25-Mar-02	POTASSIUM,Total mg/l	Total	7.7		
C-21				25-Mar-02	ALUMINUM,Total ug/l	Total	20000		
C-21				25-Mar-02	BARIUM,Total ug/l	Total	260		
C-21				25-Mar-02	BORON,Total ug/l	Total	17		
C-21				25-Mar-02	BERYLLIUM,Total ug/l	Total	1		K
C-21				25-Mar-02	CADMIUM,Total ug/l	Total	3		K
C-21				25-Mar-02	CHROMIUM,Total ug/l	Total	25		
C-21				25-Mar-02	COPPER,Total ug/l	Total	29		
C-21				25-Mar-02	COBALT,Total ug/l	Total	13		
C-21				25-Mar-02	IRON,Total ug/l	Total	25000		
C-21				25-Mar-02	MANGANESE,Total ug/l	Total	870		

StationCode	WaterbodyName	SampleDepth	SampleDepthUnits	CollectionDate	Analyte	SampleFraction	Result	ResultUnits	Qualifier
C-21				25-Mar-02	NICKEL,Total ug/l	Total	41		
C-21				25-Mar-02	SILVER,Total ug/l	Total	3		
C-21				25-Mar-02	STRONTIUM,Total ug/l	Total	67		
C-21				25-Mar-02	VANADIUM,Total ug/l	Total	38		
C-21				25-Mar-02	ZINC,Total ug/l	Total	100		K
C-21				25-Mar-02	HARDNESS, CA,MG mg/l		150		C
C-21				25-Mar-02	TEMPERATURE, AIR deg C		1		
C-21				25-Mar-02	TEMPERATURE, WATER deg C		4.8		
C-21				25-Mar-02	DISSOLVED OXYGEN (DO) mg/l		12.1		
C-21				25-Mar-02	CONDUCTANCE, SPECIFIC umho/cm		194		
C-21				25-Mar-02	PH		6.1		
C-21				25-Mar-02	TURBIDITY NTU		1057		
C-21				25-Mar-02	TEMPERATURE, SAMPLE deg C		7		
C-21				16-Dec-02	SOLIDS, FIXED		317		
C-21				16-Dec-02	ALKALINITY, CARBONATE AS CaCO3,Total mg/l	Total	203		
C-21				16-Dec-02	FLUORIDES		0.21		
C-21				16-Dec-02	CHLORIDE,Total mg/l	Total	26.1		
C-21				16-Dec-02	SULFATE		33.7		
C-21				16-Dec-02	NITROGEN, NITRITE (NO2) + NITRATE (NO3),Total mg/l	Total	0.01		
C-21				16-Dec-02	NITROGEN, AMMONIA (NH3),Total mg/l	Total	0.01		K
C-21				16-Dec-02	PHOSPHORUS AS P, Dissolved mg/l	Dissolved	0.12		
C-21				16-Dec-02	PHOSPHORUS AS P, Total mg/l	Total	0.26		
C-21				16-Dec-02	CARBON, TOTAL ORGANIC mg/l		9.9		
C-21				16-Dec-02	SOLIDS, FIXED,Total mg/l	Total	6		
C-21				16-Dec-02	SOLIDS, FIXED, Volatile mg/l	Volatile	6		
C-21				16-Dec-02	ARSENIC, Total	Total	2.7		
C-21				16-Dec-02	LEAD, Dissolved ug/l	Dissolved	5		K
C-21				16-Dec-02	LEAD, Total ug/l	Total	5		K
C-21				16-Dec-02	MERCURY, Total	Total	0.01		K
C-21				16-Dec-02	CALCIUM, Dissolved mg/l	Dissolved	56		
C-21				16-Dec-02	MAGNESIUM, Dissolved mg/l	Dissolved	21		
C-21				16-Dec-02	SODIUM, Dissolved mg/l	Dissolved	17		
C-21				16-Dec-02	POTASSIUM, Dissolved mg/l	Dissolved	8.2		
C-21				16-Dec-02	ALUMINUM, Dissolved ug/l	Dissolved	100		K
C-21				16-Dec-02	BARIUM, Dissolved ug/l	Dissolved	49		
C-21				16-Dec-02	BORON, Dissolved ug/l	Dissolved	29		
C-21				16-Dec-02	BERYLLIUM, Dissolved ug/l	Dissolved	1		K
C-21				16-Dec-02	CADMIUM, Dissolved ug/l	Dissolved	3		K
C-21				16-Dec-02	CHROMIUM, Dissolved ug/l	Dissolved	5		K
C-21				16-Dec-02	COPPER, Dissolved ug/l	Dissolved	10		K
C-21				16-Dec-02	COBALT, Dissolved ug/l	Dissolved	10		K
C-21				16-Dec-02	IRON, Dissolved ug/l	Dissolved	110		
C-21				16-Dec-02	MANGANESE, Dissolved ug/l	Dissolved	520		
C-21				16-Dec-02	NICKEL, Dissolved ug/l	Dissolved	25		K
C-21				16-Dec-02	SILVER, Dissolved ug/l	Dissolved	3		K
C-21				16-Dec-02	STRONTIUM, Dissolved ug/l	Dissolved	110		
C-21				16-Dec-02	VANADIUM, Dissolved ug/l	Dissolved	5		K
C-21				16-Dec-02	ZINC, Dissolved ug/l	Dissolved	100		K
C-21				16-Dec-02	CALCIUM, Total mg/l	Total	57		
C-21				16-Dec-02	MAGNESIUM, Total mg/l	Total	22		
C-21				16-Dec-02	SODIUM, Total mg/l	Total	18		
C-21				16-Dec-02	POTASSIUM, Total mg/l	Total	8.6		
C-21				16-Dec-02	ALUMINUM, Total ug/l	Total	100		K
C-21				16-Dec-02	BARIUM, Total ug/l	Total	56		
C-21				16-Dec-02	BORON, Total ug/l	Total	27		
C-21				16-Dec-02	BERYLLIUM, Total ug/l	Total	1		K
C-21				16-Dec-02	CADMIUM, Total ug/l	Total	3		K
C-21				16-Dec-02	CHROMIUM, Total ug/l	Total	5		K
C-21				16-Dec-02	COPPER, Total ug/l	Total	10		K
C-21				16-Dec-02	COBALT, Total ug/l	Total	10		K
C-21				16-Dec-02	IRON, Total ug/l	Total	590		
C-21				16-Dec-02	MANGANESE, Total ug/l	Total	540		
C-21				16-Dec-02	NICKEL, Total ug/l	Total	25		K
C-21				16-Dec-02	SILVER, Total ug/l	Total	3		K
C-21				16-Dec-02	STRONTIUM, Total ug/l	Total	120		
C-21				16-Dec-02	VANADIUM, Total ug/l	Total	5		K
C-21				16-Dec-02	ZINC, Total ug/l	Total	100		K
C-21				16-Dec-02	HARDNESS, CA,MG mg/l		232		C
C-21				16-Dec-02	TEMPERATURE, AIR deg C		4		
C-21				16-Dec-02	TEMPERATURE, WATER deg C		4		
C-21				16-Dec-02	DISSOLVED OXYGEN (DO) mg/l		9.3		
C-21				16-Dec-02	CONDUCTANCE, SPECIFIC umho/cm		525		
C-21				16-Dec-02	PH		7.6		
C-21				16-Dec-02	TURBIDITY NTU		7		
C-21				16-Dec-02	TEMPERATURE, SAMPLE deg C		6		
C-21				16-Dec-02	CHLOROPHYLL A, CORRECTED FOR PHEOPHYTIN ug/l		12.4		
C-21				16-Dec-02	CHLOROPHYLL A, UNCORRECTED FOR PHEOPHYTIN, Fixed	Fixed	12.1		
C-21				16-Dec-02	CHLOROPHYLL-B		1.45		
C-21				16-Dec-02	CHLOROPHYLL-C		2.05		
C-21				16-Dec-02	DEPTH ft		1		
C-21				16-Dec-02	CHLOROPHYLL (A+B+C), Filterable	Filterable	380		
CT-01				17-Dec-02	POTASSIUM, Total mg/l	Total	4.8		
CT-01				17-Dec-02	ALUMINUM, Total ug/l	Total	100		K
CT-01				17-Dec-02	BARIUM, Total ug/l	Total	83		
CT-01				17-Dec-02	BORON, Total ug/l	Total	21		
CT-01				17-Dec-02	BERYLLIUM, Total ug/l	Total	1		K
CT-01				17-Dec-02	CADMIUM, Total ug/l	Total	5		
CT-01				17-Dec-02	CHROMIUM, Total ug/l	Total	5		K
CT-01				17-Dec-02	COPPER, Total ug/l	Total	10		K
CT-01				17-Dec-02	COBALT, Total ug/l	Total	10		K

StationCode	WaterbodyName	SampleDepth	SampleDepthUnits	CollectionDate	Analyte	SampleFraction	Result	ResultUnits	Qualifier
CT-01				17-Dec-02	IRON,Total ug/l	Total	330		
CT-01				17-Dec-02	MANGANESE,Total ug/l	Total	590		
CT-01				17-Dec-02	NICKEL,Total ug/l	Total	25		K
CT-01				17-Dec-02	SILVER,Total ug/l	Total	3		K
CT-01				17-Dec-02	STRONTIUM,Total ug/l	Total	130		
CT-01				17-Dec-02	VANADIUM,Total ug/l	Total	5		K
CT-01				17-Dec-02	ZINC,Total ug/l	Total	100		K
CT-01				17-Dec-02	HARDNESS, CA,MG mg/l		282		C
CT-01				17-Dec-02	TEMPERATURE, AIR deg C		3		
CT-01				17-Dec-02	TEMPERATURE, WATER deg C		2.8		
CT-01				17-Dec-02	DISSOLVED OXYGEN (DO) mg/l		9.3		
CT-01				17-Dec-02	CONDUCTANCE, SPECIFIC umho/cm		608		
CT-01				17-Dec-02	PH		7.4		
CT-01				17-Dec-02	TURBIDITY NTU		7		
CT-01				17-Dec-02	TEMPERATURE, SAMPLE deg C		6		
CT-01				17-Dec-02	SOLIDS, FIXED		366		
CT-01				17-Dec-02	ALKALINITY, CARBONATE AS CaCO3,Total mg/l	Total	253		
CT-01				17-Dec-02	FLUORIDES		0.24		
CT-01				17-Dec-02	CHLORIDE,Total mg/l	Total	20.3		
CT-01				17-Dec-02	SULFATE		43.9		
CT-01				17-Dec-02	NITROGEN, NITRITE (NO2) + NITRATE (NO3),Total mg/l	Total	0.22		
CT-01				17-Dec-02	NITROGEN, AMMONIA (NH3),Total mg/l	Total	1.1		
CT-01				17-Dec-02	PHOSPHORUS AS P,Dissolved mg/l	Dissolved	0.03		
CT-01				17-Dec-02	PHOSPHORUS AS P,Total mg/l	Total	0.17		
CT-01				17-Dec-02	CARBON, TOTAL ORGANIC mg/l		10		
CT-01				17-Dec-02	SOLIDS, FIXED,Total mg/l	Total	11		
CT-01				17-Dec-02	SOLIDS, FIXED,Volatile mg/l	Volatile	11		
CT-01				17-Dec-02	ARSENIC,Total	Total	2		
CT-01				17-Dec-02	LEAD,Dissolved ug/l	Dissolved	5		K
CT-01				17-Dec-02	LEAD,Total ug/l	Total	5		K
CT-01				17-Dec-02	MERCURY,Total	Total	0.01		K
CT-01				17-Dec-02	CALCIUM,Dissolved mg/l	Dissolved	64		
CT-01				17-Dec-02	MAGNESIUM,Dissolved mg/l	Dissolved	27		
CT-01				17-Dec-02	SODIUM,Dissolved mg/l	Dissolved	20		
CT-01				17-Dec-02	POTASSIUM,Dissolved mg/l	Dissolved	4.3		
CT-01				17-Dec-02	ALUMINUM,Dissolved ug/l	Dissolved	100		K
CT-01				17-Dec-02	BARIUM,Dissolved ug/l	Dissolved	77		
CT-01				17-Dec-02	BORON,Dissolved ug/l	Dissolved	20		
CT-01				17-Dec-02	BERYLLIUM,Dissolved ug/l	Dissolved	1		K
CT-01				17-Dec-02	CADMIUM,Dissolved ug/l	Dissolved	3		K
CT-01				17-Dec-02	CHROMIUM,Dissolved ug/l	Dissolved	5		K
CT-01				17-Dec-02	COPPER,Dissolved ug/l	Dissolved	10		K
CT-01				17-Dec-02	COBALT,Dissolved ug/l	Dissolved	10		K
CT-01				17-Dec-02	IRON,Dissolved ug/l	Dissolved	50		K
CT-01				17-Dec-02	MANGANESE,Dissolved ug/l	Dissolved	530		
CT-01				17-Dec-02	NICKEL,Dissolved ug/l	Dissolved	25		K
CT-01				17-Dec-02	SILVER,Dissolved ug/l	Dissolved	3		K
CT-01				17-Dec-02	STRONTIUM,Dissolved ug/l	Dissolved	130		
CT-01				17-Dec-02	VANADIUM,Dissolved ug/l	Dissolved	5		K
CT-01				17-Dec-02	ZINC,Dissolved ug/l	Dissolved	100		K
CT-01				17-Dec-02	CALCIUM,Total mg/l	Total	66		
CT-01				17-Dec-02	MAGNESIUM,Total mg/l	Total	28		
CT-01				17-Dec-02	SODIUM,Total mg/l	Total	21		
CT-01				17-Dec-02	CHLOROPHYLL A, CORRECTED FOR PHEOPHYTIN ug/l		25.5		
CT-01				17-Dec-02	CHLOROPHYLL A, UNCORRECTED FOR PHEOPHYTIN,Fixed	Fixed	27.1		
CT-01				17-Dec-02	CHLOROPHYLL-B		1		K
CT-01				17-Dec-02	CHLOROPHYLL-C		3.52		
CT-01				17-Dec-02	DEPTH ft		1		
CT-01				17-Dec-02	CHLOROPHYLL (A+B+C),Filterable	Filterable	250		
C-21				10-Jun-02	SOLIDS, FIXED		300		Y
C-21				10-Jun-02	ALKALINITY, CARBONATE AS CaCO3,Total mg/l	Total	192		Y
C-21				10-Jun-02	FLUORIDES		0.22		Y
C-21				10-Jun-02	CHLORIDE,Total mg/l	Total	14.5		Y
C-21				10-Jun-02	SULFATE		18.9		Y
C-21				10-Jun-02	NITROGEN, NITRITE (NO2) + NITRATE (NO3),Total mg/l	Total	2.1		Y
C-21				10-Jun-02	NITROGEN, AMMONIA (NH3),Total mg/l	Total	0.01		KY
C-21				10-Jun-02	PHOSPHORUS AS P,Dissolved mg/l	Dissolved	0.05		Y
C-21				10-Jun-02	PHOSPHORUS AS P,Total mg/l	Total	0.11		Y
C-21				10-Jun-02	CARBON, TOTAL ORGANIC mg/l		3.5		Y
C-21				10-Jun-02	SOLIDS, FIXED,Total mg/l	Total	25		Y
C-21				10-Jun-02	SOLIDS, FIXED,Volatile mg/l	Volatile	6		Y
C-21				10-Jun-02	ARSENIC,Total	Total	1.5		Y
C-21				10-Jun-02	LEAD,Dissolved ug/l	Dissolved	5		KY
C-21				10-Jun-02	LEAD,Total ug/l	Total	5		K
C-21				10-Jun-02	MERCURY,Total	Total	0.01		K
C-21				10-Jun-02	CALCIUM,Dissolved mg/l	Dissolved	58		
C-21				10-Jun-02	MAGNESIUM,Dissolved mg/l	Dissolved	21		
C-21				10-Jun-02	SODIUM,Dissolved mg/l	Dissolved	9.9		
C-21				10-Jun-02	POTASSIUM,Dissolved mg/l	Dissolved	4.4		
C-21				10-Jun-02	ALUMINUM,Dissolved ug/l	Dissolved	100		K
C-21				10-Jun-02	BARIUM,Dissolved ug/l	Dissolved	74		
C-21				10-Jun-02	BORON,Dissolved ug/l	Dissolved	35		
C-21				10-Jun-02	BERYLLIUM,Dissolved ug/l	Dissolved	1		K
C-21				10-Jun-02	CADMIUM,Dissolved ug/l	Dissolved	3		K
C-21				10-Jun-02	CHROMIUM,Dissolved ug/l	Dissolved	5		K
C-21				10-Jun-02	COPPER,Dissolved ug/l	Dissolved	10		K
C-21				10-Jun-02	COBALT,Dissolved ug/l	Dissolved	10		K
C-21				10-Jun-02	IRON,Dissolved ug/l	Dissolved	50		K
C-21				10-Jun-02	MANGANESE,Dissolved ug/l	Dissolved	61		
C-21				10-Jun-02	NICKEL,Dissolved ug/l	Dissolved	25		K

StationCode	WaterbodyName	SampleDepth	SampleDepthUnits	CollectionDate	Analyte	SampleFraction	Result	ResultUnits	Qualifier
C-21				10-Jun-02	SILVER,Dissolved ug/l	Dissolved	3		K
C-21				10-Jun-02	STRONTIUM,Dissolved ug/l	Dissolved	120		
C-21				10-Jun-02	VANADIUM,Dissolved ug/l	Dissolved	5		K
C-21				10-Jun-02	ZINC,Dissolved ug/l	Dissolved	100		K
C-21				10-Jun-02	CALCIUM,Total mg/l	Total	58		
C-21				10-Jun-02	MAGNESIUM,Total mg/l	Total	22		
C-21				10-Jun-02	SODIUM,Total mg/l	Total	9.8		
C-21				10-Jun-02	POTASSIUM,Total mg/l	Total	4.2		
C-21				10-Jun-02	ALUMINUM,Total ug/l	Total	580		
C-21				10-Jun-02	BARIUM,Total ug/l	Total	81		
C-21				10-Jun-02	BORON,Total ug/l	Total	36		
C-21				10-Jun-02	BERYLLIUM,Total ug/l	Total	1		K
C-21				10-Jun-02	CADMIUM,Total ug/l	Total	3		K
C-21				10-Jun-02	CHROMIUM,Total ug/l	Total	5		K
C-21				10-Jun-02	COPPER,Total ug/l	Total	10		K
C-21				10-Jun-02	COBALT,Total ug/l	Total	10		K
C-21				10-Jun-02	IRON,Total ug/l	Total	790		
C-21				10-Jun-02	MANGANESE,Total ug/l	Total	130		
C-21				10-Jun-02	NICKEL,Total ug/l	Total	25		K
C-21				10-Jun-02	SILVER,Total ug/l	Total	3		K
C-21				10-Jun-02	STRONTIUM,Total ug/l	Total	120		
C-21				10-Jun-02	VANADIUM,Total ug/l	Total	5		K
C-21				10-Jun-02	ZINC,Total ug/l	Total	100		K
C-21				10-Jun-02	HARDNESS, CA, MG mg/l		232		C
C-21				10-Jun-02	TEMPERATURE, AIR deg C		29		
C-21				10-Jun-02	TEMPERATURE, WATER deg C		23.9		
C-21				10-Jun-02	DISSOLVED OXYGEN (DO) mg/l		7		
C-21				10-Jun-02	CONDUCTANCE, SPECIFIC umho/cm		508		
C-21				10-Jun-02	PH		7.3		
C-21				10-Jun-02	TURBIDITY NTU		15		
C-21				10-Jun-02	TEMPERATURE, SAMPLE deg C		14		
C-21				10-Jun-02	CHLOROPHYLL A, CORRECTED FOR PHEOPHYTIN ug/l		20.6		
C-21				10-Jun-02	CHLOROPHYLL A, UNCORRECTED FOR PHEOPHYTIN,Fixed	Fixed	20.4		
C-21				10-Jun-02	CHLOROPHYLL-B		1		K
C-21				10-Jun-02	CHLOROPHYLL-C		1.36		
C-21				10-Jun-02	DEPTH ft		1		
C-21				10-Jun-02	CHLOROPHYLL (A+B+C),Filterable	Filterable	250		
C-21				03-Sep-02	CHLOROPHYLL A, CORRECTED FOR PHEOPHYTIN ug/l		11.5		
C-21				03-Sep-02	CHLOROPHYLL A, UNCORRECTED FOR PHEOPHYTIN,Fixed	Fixed	12.6		
C-21				03-Sep-02	CHLOROPHYLL-B		1		K
C-21				03-Sep-02	CHLOROPHYLL-C		1.06		
C-21				03-Sep-02	DEPTH ft		1		
C-21				03-Sep-02	CHLOROPHYLL (A+B+C),Filterable	Filterable	500		
CT-01				25-Jun-02	SOLIDS, FIXED		352		
CT-01				25-Jun-02	ALKALINITY, CARBONATE AS CaCO3,Total mg/l	Total	218		
CT-01				25-Jun-02	FLUORIDES		0.23		
CT-01				25-Jun-02	CHLORIDE,Total mg/l	Total	21.9		
CT-01				25-Jun-02	SULFATE		15.9		
CT-01				25-Jun-02	NITROGEN, NITRITE (NO2) + NITRATE (NO3),Total mg/l	Total	6.72		
CT-01				25-Jun-02	NITROGEN, AMMONIA (NH3),Total mg/l	Total	0.01		K
CT-01				25-Jun-02	PHOSPHORUS AS P, Dissolved mg/l	Dissolved	0.07		
CT-01				25-Jun-02	PHOSPHORUS AS P,Total mg/l	Total	0.16		
CT-01				25-Jun-02	CARBON, TOTAL ORGANIC mg/l		2.8		
CT-01				25-Jun-02	SOLIDS, FIXED,Total mg/l	Total	132		
CT-01				25-Jun-02	SOLIDS, FIXED, Volatile mg/l	Volatile	10		
CT-01				25-Jun-02	ARSENIC,Total	Total	1.2		
CT-01				25-Jun-02	LEAD,Dissolved ug/l	Dissolved	5		K
CT-01				25-Jun-02	LEAD,Total ug/l	Total	5		K
CT-01				25-Jun-02	MAGNESIUM,Total mg/l	Total	29		
CT-01				25-Jun-02	SODIUM,Total mg/l	Total	8.9		
CT-01				25-Jun-02	POTASSIUM,Total mg/l	Total	1.4		
CT-01				25-Jun-02	ALUMINUM,Total ug/l	Total	1400		
CT-01				25-Jun-02	BARIUM,Total ug/l	Total	95		
CT-01				25-Jun-02	BORON,Total ug/l	Total	35		
CT-01				25-Jun-02	BERYLLIUM,Total ug/l	Total	1		K
CT-01				25-Jun-02	CADMIUM,Total ug/l	Total	3		K
CT-01				25-Jun-02	CHROMIUM,Total ug/l	Total	5		K
CT-01				25-Jun-02	COPPER,Total ug/l	Total	10		K
CT-01				25-Jun-02	COBALT,Total ug/l	Total	10		K
CT-01				25-Jun-02	IRON,Total ug/l	Total	1500		
CT-01				25-Jun-02	MANGANESE,Total ug/l	Total	87		
CT-01				25-Jun-02	NICKEL,Total ug/l	Total	25		K
CT-01				25-Jun-02	SILVER,Total ug/l	Total	3		K
CT-01				25-Jun-02	STRONTIUM,Total ug/l	Total	150		
CT-01				25-Jun-02	VANADIUM,Total ug/l	Total	5		K
CT-01				25-Jun-02	ZINC,Total ug/l	Total	100		K
CT-01				25-Jun-02	HARDNESS, CA, MG mg/l		291		C
CT-01				25-Jun-02	TEMPERATURE, AIR deg C		27		
CT-01				25-Jun-02	TEMPERATURE, WATER deg C		25.6		
CT-01				25-Jun-02	MERCURY,Total	Total	0.01		K
CT-01				25-Jun-02	CALCIUM,Dissolved mg/l	Dissolved	69		
CT-01				25-Jun-02	MAGNESIUM,Dissolved mg/l	Dissolved	29		
CT-01				25-Jun-02	SODIUM,Dissolved mg/l	Dissolved	9		
CT-01				25-Jun-02	POTASSIUM,Dissolved mg/l	Dissolved	1.5		
CT-01				25-Jun-02	ALUMINUM,Dissolved ug/l	Dissolved	100		K
CT-01				25-Jun-02	BARIUM,Dissolved ug/l	Dissolved	75		
CT-01				25-Jun-02	BORON,Dissolved ug/l	Dissolved	32		
CT-01				25-Jun-02	BERYLLIUM,Dissolved ug/l	Dissolved	1		K
CT-01				25-Jun-02	CADMIUM,Dissolved ug/l	Dissolved	3		K
CT-01				25-Jun-02	CHROMIUM,Dissolved ug/l	Dissolved	5		K

StationCode	WaterbodyName	SampleDepth	SampleDepthUnits	CollectionDate	Analyte	SampleFraction	Result	ResultUnits	Qualifier
CT-01				25-Jun-02	COPPER,Dissolved ug/l	Dissolved	10		K
CT-01				25-Jun-02	COBALT,Dissolved ug/l	Dissolved	10		K
CT-01				25-Jun-02	IRON,Dissolved ug/l	Dissolved	50		K
CT-01				25-Jun-02	MANGANESE,Dissolved ug/l	Dissolved	15		K
CT-01				25-Jun-02	NICKEL,Dissolved ug/l	Dissolved	25		K
CT-01				25-Jun-02	SILVER,Dissolved ug/l	Dissolved	3		K
CT-01				25-Jun-02	STRONTIUM,Dissolved ug/l	Dissolved	150		
CT-01				25-Jun-02	VANADIUM,Dissolved ug/l	Dissolved	5		K
CT-01				25-Jun-02	ZINC,Dissolved ug/l	Dissolved	100		K
CT-01				25-Jun-02	CALCIUM>Total mg/l	Total	69		
CT-01				25-Jun-02	DISSOLVED OXYGEN (DO) mg/l		7		
CT-01				25-Jun-02	CONDUCTANCE, SPECIFIC umho/cm		590		
CT-01				25-Jun-02	PH		8.1		
CT-01				25-Jun-02	TURBIDITY NTU		55		
CT-01				25-Jun-02	TEMPERATURE, SAMPLE deg C		6		
CT-01				25-Jun-02	CHLOROPHYLL A, CORRECTED FOR PHEOPHYTIN ug/l		10.4		
CT-01				25-Jun-02	CHLOROPHYLL A, UNCORRECTED FOR PHEOPHYTIN,Fixed	Fixed	10.8		
CT-01				25-Jun-02	CHLOROPHYLL-B		1		K
CT-01				25-Jun-02	CHLOROPHYLL-C		1		K
CT-01				25-Jun-02	DEPTH ft		1		
CT-01				25-Jun-02	CHLOROPHYLL (A+B+C),Filterable	Filterable	195		
C-21				09-Oct-02	CHLORIDE>Total mg/l	Total	42.7		
C-21				09-Oct-02	SULFATE		10		K
C-21				09-Oct-02	NITROGEN, NITRITE (NO2) + NITRATE (NO3),Total mg/l	Total	0.01		K
C-21				09-Oct-02	NITROGEN, AMMONIA (NH3),Total mg/l	Total	0.01		K
C-21				09-Oct-02	PHOSPHORUS AS P,Dissolved mg/l	Dissolved	0.04		
C-21				09-Oct-02	PHOSPHORUS AS P>Total mg/l	Total	0.1		
C-21				09-Oct-02	CARBON, TOTAL ORGANIC mg/l		5.3		
C-21				09-Oct-02	SOLIDS, FIXED>Total mg/l	Total	6		
C-21				09-Oct-02	SOLIDS, FIXED, Volatile mg/l	Volatile	2		
C-21				09-Oct-02	LEAD,Dissolved ug/l	Dissolved	5		K
C-21				09-Oct-02	LEAD>Total ug/l	Total	5		K
C-21				09-Oct-02	CALCIUM,Dissolved mg/l	Dissolved	53		
C-21				09-Oct-02	MAGNESIUM,Dissolved mg/l	Dissolved	22		
C-21				09-Oct-02	SODIUM,Dissolved mg/l	Dissolved	12		
C-21				09-Oct-02	POTASSIUM,Dissolved mg/l	Dissolved	3		
C-21				09-Oct-02	ALUMINUM,Dissolved ug/l	Dissolved	100		K
C-21				09-Oct-02	BARIUM,Dissolved ug/l	Dissolved	75		
C-21				09-Oct-02	BORON,Dissolved ug/l	Dissolved	40		
C-21				09-Oct-02	BERYLLIUM,Dissolved ug/l	Dissolved	1		K
C-21				09-Oct-02	CADMIUM,Dissolved ug/l	Dissolved	3		K
C-21				09-Oct-02	CHROMIUM,Dissolved ug/l	Dissolved	5		K
C-21				09-Oct-02	COPPER,Dissolved ug/l	Dissolved	10		K
C-21				09-Oct-02	COBALT,Dissolved ug/l	Dissolved	10		K
C-21				09-Oct-02	IRON,Dissolved ug/l	Dissolved	50		K
C-21				09-Oct-02	MANGANESE,Dissolved ug/l	Dissolved	15		K
C-21				09-Oct-02	NICKEL,Dissolved ug/l	Dissolved	25		K
C-21				09-Oct-02	SILVER,Dissolved ug/l	Dissolved	3		K
C-21				09-Oct-02	STRONTIUM,Dissolved ug/l	Dissolved	130		
C-21				09-Oct-02	VANADIUM,Dissolved ug/l	Dissolved	5		K
C-21				09-Oct-02	ZINC,Dissolved ug/l	Dissolved	100		K
C-21				09-Oct-02	CALCIUM>Total mg/l	Total	56		
C-21				09-Oct-02	MAGNESIUM>Total mg/l	Total	23		
C-21				09-Oct-02	SODIUM>Total mg/l	Total	13		
C-21				09-Oct-02	POTASSIUM>Total mg/l	Total	3.2		
C-21				09-Oct-02	ALUMINUM>Total ug/l	Total	100		
C-21				09-Oct-02	BARIUM>Total ug/l	Total	86		
C-21				09-Oct-02	BORON>Total ug/l	Total	38		
C-21				09-Oct-02	BERYLLIUM>Total ug/l	Total	1		K
C-21				09-Oct-02	CADMIUM>Total ug/l	Total	3		K
C-21				09-Oct-02	CHROMIUM>Total ug/l	Total	5		K
C-21				09-Oct-02	COPPER>Total ug/l	Total	10		K
C-21				09-Oct-02	COBALT>Total ug/l	Total	10		K
C-21				09-Oct-02	IRON>Total ug/l	Total	260		
C-21				09-Oct-02	MANGANESE>Total ug/l	Total	170		
C-21				09-Oct-02	NICKEL>Total ug/l	Total	25		K
C-21				09-Oct-02	SILVER>Total ug/l	Total	3		K
C-21				09-Oct-02	STRONTIUM>Total ug/l	Total	140		
C-21				09-Oct-02	VANADIUM>Total ug/l	Total	5		K
C-21				09-Oct-02	ZINC>Total ug/l	Total	100		K
C-21				09-Oct-02	HARDNESS, CA,MG mg/l		235		C
C-21				09-Oct-02	TEMPERATURE, AIR deg C		15		
C-21				09-Oct-02	TEMPERATURE, WATER deg C		16		
C-21				09-Oct-02	DISSOLVED OXYGEN (DO) mg/l		9.4		
C-21				09-Oct-02	CONDUCTANCE, SPECIFIC umho/cm		500		
C-21				09-Oct-02	PH		7.6		
C-21				09-Oct-02	TURBIDITY NTU		7.5		
C-21				09-Oct-02	TEMPERATURE, SAMPLE deg C		6		
C-21				06-May-02	CHLORIDE>Total mg/l	Total	11		
C-21				06-May-02	SULFATE		19		
C-21				06-May-02	NITROGEN, NITRITE (NO2) + NITRATE (NO3),Total mg/l	Total	0.83		
C-21				06-May-02	NITROGEN, AMMONIA (NH3),Total mg/l	Total	0.14		
C-21				06-May-02	PHOSPHORUS AS P,Dissolved mg/l	Dissolved	0.16		
C-21				06-May-02	PHOSPHORUS AS P>Total mg/l	Total	1.61		
C-21				06-May-02	CARBON, TOTAL ORGANIC mg/l		9.8		
C-21				06-May-02	SOLIDS, FIXED>Total mg/l	Total	4640		
C-21				06-May-02	SOLIDS, FIXED, Volatile mg/l	Volatile	345		
C-21				06-May-02	NITROGEN, KJELDAHL>Total mg/l	Total	5.22		
C-21				06-May-02	LEAD,Dissolved ug/l	Dissolved	5		K
C-21				06-May-02	LEAD>Total ug/l	Total	35		

StationCode	WaterbodyName	SampleDepth	SampleDepthUnits	CollectionDate	Analyte	SampleFraction	Result	ResultUnits	Qualifier
C-21				06-May-02	MERCURY,Total	Total	0.01		K
C-21				06-May-02	CALCIUM,Dissolved mg/l	Dissolved	22		
C-21				06-May-02	MAGNESIUM,Dissolved mg/l	Dissolved	7.8		
C-21				06-May-02	SODIUM,Dissolved mg/l	Dissolved	5		
C-21				06-May-02	POTASSIUM,Dissolved mg/l	Dissolved	3.3		
C-21				06-May-02	ALUMINUM,Dissolved ug/l	Dissolved	100		K
C-21				06-May-02	BARIUM,Dissolved ug/l	Dissolved	30		
C-21				06-May-02	BORON,Dissolved ug/l	Dissolved	18		
C-21				06-May-02	BERYLLIUM,Dissolved ug/l	Dissolved	1		K
C-21				06-May-02	CADMIUM,Dissolved ug/l	Dissolved	3		K
C-21				06-May-02	CHROMIUM,Dissolved ug/l	Dissolved	5		K
C-21				06-May-02	COPPER,Dissolved ug/l	Dissolved	10		K
C-21				06-May-02	COBALT,Dissolved ug/l	Dissolved	10		K
C-21				06-May-02	IRON,Dissolved ug/l	Dissolved	62		
C-21				06-May-02	MANGANESE,Dissolved ug/l	Dissolved	15		K
C-21				06-May-02	NICKEL,Dissolved ug/l	Dissolved	25		K
C-21				06-May-02	SILVER,Dissolved ug/l	Dissolved	3		K
C-21				06-May-02	STRONTIUM,Dissolved ug/l	Dissolved	49		
C-21				06-May-02	VANADIUM,Dissolved ug/l	Dissolved	5		K
C-21				06-May-02	ZINC,Dissolved ug/l	Dissolved	100		K
C-21				06-May-02	CALCIUM,Total mg/l	Total	49		
C-21				06-May-02	MAGNESIUM,Total mg/l	Total	21		
C-21				06-May-02	SODIUM,Total mg/l	Total	6.5		
C-21				06-May-02	POTASSIUM,Total mg/l	Total	8.3		
C-21				06-May-02	ALUMINUM,Total ug/l	Total	19000		
C-21				06-May-02	BARIUM,Total ug/l	Total	320		
C-21				06-May-02	BORON,Total ug/l	Total	47		
C-21				06-May-02	BERYLLIUM,Total ug/l	Total	1		
C-21				06-May-02	CADMIUM,Total ug/l	Total	3		K
C-21				06-May-02	CHROMIUM,Total ug/l	Total	24		
C-21				06-May-02	COPPER,Total ug/l	Total	30		
C-21				06-May-02	COBALT,Total ug/l	Total	15		
C-21				06-May-02	IRON,Total ug/l	Total	24000		
C-21				06-May-02	MANGANESE,Total ug/l	Total	1400		
C-21				06-May-02	NICKEL,Total ug/l	Total	25		K
C-21				06-May-02	SILVER,Total ug/l	Total	3		K
C-21				06-May-02	STRONTIUM,Total ug/l	Total	98		
C-21				06-May-02	VANADIUM,Total ug/l	Total	37		
C-21				06-May-02	ZINC,Total ug/l	Total	120		
C-21				06-May-02	HARDNESS, CA, MG mg/l		208		C
C-21				06-May-02	TEMPERATURE, AIR deg C		20		
C-21				06-May-02	TEMPERATURE, WATER deg C		17.4		
C-21				06-May-02	DISSOLVED OXYGEN (DO) mg/l		7.6		
C-21				06-May-02	CONDUCTANCE, SPECIFIC umho/cm		223		
C-21				06-May-02	PH		6.8		
C-21				06-May-02	TURBIDITY NTU		1050		
C-21				06-May-02	TEMPERATURE, SAMPLE deg C		6		
C-21				30-Jan-02	CHLORIDE,Total mg/l	Total	41.7		
C-21				30-Jan-02	SULFATE		52.8		
C-21				30-Jan-02	NITROGEN, NITRITE (NO2) + NITRATE (NO3),Total mg/l	Total	2.1		
C-21				30-Jan-02	NITROGEN, AMMONIA (NH3),Total mg/l	Total	0.01		K
C-21				30-Jan-02	PHOSPHORUS AS P,Dissolved mg/l	Dissolved	0.02		
C-21				30-Jan-02	PHOSPHORUS AS P,Total mg/l	Total	0.08		
C-21				30-Jan-02	CARBON, TOTAL ORGANIC mg/l		3.9		
C-21				30-Jan-02	SOLIDS, FIXED,Total mg/l	Total	18		
C-21				30-Jan-02	SOLIDS, FIXED,Volatile mg/l	Volatile	4		
C-21				30-Jan-02	NITROGEN, KJELDAHL,Total mg/l	Total	1.06		
C-21				30-Jan-02	LEAD,Dissolved ug/l	Dissolved	5		K
C-21				30-Jan-02	LEAD,Total ug/l	Total	5		K
C-21				30-Jan-02	MERCURY,Total	Total	0.01		K
C-21				30-Jan-02	CALCIUM,Dissolved mg/l	Dissolved	70		
C-21				30-Jan-02	MAGNESIUM,Dissolved mg/l	Dissolved	29		
C-21				30-Jan-02	SODIUM,Dissolved mg/l	Dissolved	24		
C-21				30-Jan-02	POTASSIUM,Dissolved mg/l	Dissolved	2.5		
C-21				30-Jan-02	ALUMINUM,Dissolved ug/l	Dissolved	100		K
C-21				30-Jan-02	BARIUM,Dissolved ug/l	Dissolved	72		
C-21				30-Jan-02	BORON,Dissolved ug/l	Dissolved	41		
C-21				30-Jan-02	BERYLLIUM,Dissolved ug/l	Dissolved	1		K
C-21				30-Jan-02	CADMIUM,Dissolved ug/l	Dissolved	3		K
C-21				30-Jan-02	CHROMIUM,Dissolved ug/l	Dissolved	5		K
C-21				30-Jan-02	COPPER,Dissolved ug/l	Dissolved	10		K
C-21				30-Jan-02	COBALT,Dissolved ug/l	Dissolved	10		K
C-21				30-Jan-02	IRON,Dissolved ug/l	Dissolved	50		K
C-21				30-Jan-02	MANGANESE,Dissolved ug/l	Dissolved	200		
C-21				30-Jan-02	NICKEL,Dissolved ug/l	Dissolved	25		K
C-21				30-Jan-02	SILVER,Dissolved ug/l	Dissolved	3		K
C-21				30-Jan-02	STRONTIUM,Dissolved ug/l	Dissolved	150		
C-21				30-Jan-02	VANADIUM,Dissolved ug/l	Dissolved	5		K
C-21				30-Jan-02	ZINC,Dissolved ug/l	Dissolved	100		K
C-21				30-Jan-02	CALCIUM,Total mg/l	Total	70		
C-21				30-Jan-02	MAGNESIUM,Total mg/l	Total	29		
C-21				30-Jan-02	SODIUM,Total mg/l	Total	24		
C-21				30-Jan-02	POTASSIUM,Total mg/l	Total	2.7		
C-21				30-Jan-02	ALUMINUM,Total ug/l	Total	190		
C-21				30-Jan-02	BARIUM,Total ug/l	Total	77		
C-21				30-Jan-02	BORON,Total ug/l	Total	28		
C-21				30-Jan-02	BERYLLIUM,Total ug/l	Total	1		K
C-21				30-Jan-02	CADMIUM,Total ug/l	Total	3		K
C-21				30-Jan-02	CHROMIUM,Total ug/l	Total	5		K
C-21				30-Jan-02	COPPER,Total ug/l	Total	10		K

StationCode	WaterbodyName	SampleDepth	SampleDepthUnits	CollectionDate	Analyte	SampleFraction	Result	ResultUnits	Qualifier
C-21				30-Jan-02	COBALT, Total ug/l	Total	10		K
C-21				30-Jan-02	IRON, Total ug/l	Total	580		
C-21				30-Jan-02	MANGANESE, Total ug/l	Total	220		
C-21				30-Jan-02	NICKEL, Total ug/l	Total	25		K
C-21				30-Jan-02	SILVER, Total ug/l	Total	3		K
C-21				30-Jan-02	STRONTIUM, Total ug/l	Total	150		
C-21				30-Jan-02	VANADIUM, Total ug/l	Total	5		K
C-21				30-Jan-02	ZINC, Total ug/l	Total	100		K
C-21				30-Jan-02	HARDNESS, CA, MG mg/l		292		C
C-21				30-Jan-02	TEMPERATURE, AIR deg C		2		
C-21				30-Jan-02	TEMPERATURE, WATER deg C		7.8		
C-21				30-Jan-02	DISSOLVED OXYGEN (DO) mg/l		10.9		
C-21				30-Jan-02	CONDUCTANCE, SPECIFIC umho/cm		670		
C-21				30-Jan-02	PH		6.9		
C-21				30-Jan-02	TURBIDITY NTU		11		
RCF-1	MATTOON LAKE	3	ft	10/20/2003	Chlorophyll (a+b+c)	Filterable	200	ug/l	
RCF-1	MATTOON LAKE	3	ft	10/20/2003	Chlorophyll a, uncorrected for pheophytin		89.5	ug/l	
RCF-1	MATTOON LAKE	3	ft	10/20/2003	Chlorophyll-b	Total	3.96	ug/l	
RCF-1	MATTOON LAKE	2	ft	08/08/2001	Chlorophyll-b	Total			
RCF-1	MATTOON LAKE	2	ft	08/08/2001	Chlorophyll-c	Total	6.35	ug/l	
RCF-1	MATTOON LAKE	2	ft	08/08/2001	Depth		2	ft	
RCF-1	MATTOON LAKE	2	ft	08/08/2001	Chlorophyll a, corrected for pheophytin		140	ug/l	
RCF-1	MATTOON LAKE	1	ft	07/11/2001	Chlorophyll (a+b+c)	Filterable	100	ug/l	
RCF-1	MATTOON LAKE	1	ft	07/11/2001	Chlorophyll a, uncorrected for pheophytin		78.2	ug/l	
RCF-1	MATTOON LAKE	1	ft	07/11/2001	Chlorophyll-b	Total	0	ug/l	
RCF-1	MATTOON LAKE	1	ft	07/11/2001	Chlorophyll-c	Total	4.68	ug/l	
RCF-1	MATTOON LAKE	1	ft	07/11/2001	Depth		1	ft	
RCF-1	MATTOON LAKE	1	ft	07/11/2001	Chlorophyll a, corrected for pheophytin		77.4	ug/l	
RCF-1	MATTOON LAKE	1	ft	07/11/2001	Nitrogen, ammonia (NH3) as NH3	Total			
RCF-1	MATTOON LAKE	1	ft	07/11/2001	Nitrogen, Nitrite (NO2) + Nitrate (NO3) as N	Total	0.02	mg/l	
RCF-1	MATTOON LAKE	1	ft	07/11/2001	Solids, Total Suspended (TSS)	Non-filterable	12	mg/l	
RCF-1	MATTOON LAKE	1	ft	07/11/2001	Depth		1	ft	
RCF-1	MATTOON LAKE	1	ft	07/11/2001	Phosphorus as P	Total	0.093	mg/l	
RCF-1	MATTOON LAKE	1	ft	07/11/2001	Solids, Volatile	Filterable	10	mg/l	
RCF-1	MATTOON LAKE	1	ft	06/28/2001	Nitrogen, ammonia (NH3) as NH3	Total			
RCF-1	MATTOON LAKE	1	ft	06/28/2001	Nitrogen, Nitrite (NO2) + Nitrate (NO3) as N	Total	0.28	mg/l	
RCF-1	MATTOON LAKE	1	ft	06/28/2001	Solids, Total Suspended (TSS)	Non-filterable	18	mg/l	
RCF-1	MATTOON LAKE	1	ft	06/28/2001	Depth		1	ft	
RCF-1	MATTOON LAKE	1	ft	06/28/2001	Phosphorus as P	Total	0.105	mg/l	
RCF-1	MATTOON LAKE	1	ft	06/28/2001	Solids, Volatile	Filterable	13	mg/l	
RCF-1	MATTOON LAKE	1	ft	09/04/2001	Nitrogen, ammonia (NH3) as NH3	Total	0.02	mg/l	
RCF-1	MATTOON LAKE	1	ft	09/04/2001	Nitrogen, Kjeldahl	Total	1.69	mg/l	
RCF-1	MATTOON LAKE	1	ft	09/04/2001	Nitrogen, Nitrite (NO2) + Nitrate (NO3) as N	Total			
RCF-1	MATTOON LAKE	1	ft	09/04/2001	Depth, Secchi Disk Depth		12	in	
RCF-1	MATTOON LAKE	1	ft	09/04/2001	Solids, Total Suspended (TSS)	Non-filterable	16	mg/l	
RCF-1	MATTOON LAKE	1	ft	09/04/2001	Depth		1	ft	
RCF-1	MATTOON LAKE	1	ft	09/04/2001	Phosphorus as P	Total	0.16	mg/l	
RCG-1	PARADISE LAKE	2	ft	08/11/2003	Depth, Secchi Disk Depth		10	in	
RCG-1	PARADISE LAKE	2	ft	08/11/2003	Depth		2	ft	
RCG-1	PARADISE LAKE	2	ft	08/11/2003	Chlorophyll a, corrected for pheophytin		134	ug/l	
RCG-1	PARADISE LAKE	1	ft	08/11/2003	Nitrogen, ammonia (NH3) as NH3	Total			
RCG-1	PARADISE LAKE	1	ft	08/11/2003	Nitrogen, Nitrite (NO2) + Nitrate (NO3) as N	Total			
RCG-1	PARADISE LAKE	1	ft	08/11/2003	Solids, Total Suspended (TSS)	Non-filterable	27	mg/l	
RCG-1	PARADISE LAKE	1	ft	08/11/2003	Depth		1	ft	
RCG-1	PARADISE LAKE	1	ft	08/11/2003	Phosphorus as P	Total	0.261	mg/l	
RCG-1	PARADISE LAKE	1	ft	08/11/2003	Temperature, sample		4	deg C	
RCG-1	PARADISE LAKE	1	ft	08/11/2003	Solids, Volatile	Filterable	19	mg/l	
RCG-1	PARADISE LAKE	2.5	ft	07/08/2003	Chlorophyll (a+b+c)	Filterable	100	ug/l	
RCG-1	PARADISE LAKE	2.5	ft	07/08/2003	Chlorophyll a, uncorrected for pheophytin		78.2	ug/l	
RCG-1	PARADISE LAKE	2.5	ft	07/08/2003	Chlorophyll-b	Total	1.94	ug/l	
RCG-1	PARADISE LAKE	2.5	ft	07/08/2003	Chlorophyll-c	Total	6.34	ug/l	
RCF-1	MATTOON LAKE	3	ft	06/26/2001	Chlorophyll (a+b+c)	Filterable	100	ug/l	
RCF-1	MATTOON LAKE	14	ft	07/23/2001	Depth		3	ft	
RCF-1	MATTOON LAKE	14	ft	07/23/2001	Chlorophyll a, corrected for pheophytin		99.4	ug/l	
RCF-1	MATTOON LAKE	14	ft	07/23/2001	Chlorophyll a, corrected for pheophytin		99.4	ug/l	
RCF-1	MATTOON LAKE	5	ft	06/26/2001	Chlorophyll (a+b+c)	Filterable	100	ug/l	
RCF-1	MATTOON LAKE	5	ft	06/26/2001	Chlorophyll (a+b+c)	Filterable	100	ug/l	
RCF-1	MATTOON LAKE	5	ft	06/26/2001	Chlorophyll a, uncorrected for pheophytin		129	ug/l	
RCF-1	MATTOON LAKE	5	ft	06/26/2001	Chlorophyll a, uncorrected for pheophytin		129	ug/l	
RCF-1	MATTOON LAKE	5	ft	06/26/2001	Chlorophyll-b	Total	2.71	ug/l	
RCF-1	MATTOON LAKE	5	ft	06/26/2001	Chlorophyll-b	Total	2.71	ug/l	
RCF-1	MATTOON LAKE	5	ft	06/26/2001	Chlorophyll-c	Total	15.4	ug/l	
RCF-1	MATTOON LAKE	5	ft	06/26/2001	Chlorophyll-c	Total	15.4	ug/l	
RCF-1	MATTOON LAKE	3	ft	10/20/2003	Chlorophyll-c	Total	9.49	ug/l	
RCF-1	MATTOON LAKE	3	ft	10/20/2003	Depth, Secchi Disk Depth		20	in	
RCF-1	MATTOON LAKE	3	ft	10/20/2003	Depth		3	ft	
RCF-1	MATTOON LAKE	3	ft	10/20/2003	Chlorophyll a, corrected for pheophytin		88.7	ug/l	
RCF-1	MATTOON LAKE	1	ft	10/20/2003	Nitrogen, ammonia (NH3) as NH3	Total	0.08	mg/l	
RCF-1	MATTOON LAKE	1	ft	10/20/2003	Nitrogen, Nitrite (NO2) + Nitrate (NO3) as N	Total	0.111	mg/l	
RCF-1	MATTOON LAKE	1	ft	10/20/2003	Solids, Total Suspended (TSS)	Non-filterable	6	mg/l	
RCF-1	MATTOON LAKE	1	ft	10/20/2003	Depth		1	ft	
RCF-1	MATTOON LAKE	1	ft	10/20/2003	Phosphorus as P	Total	0.084	mg/l	
RCF-1	MATTOON LAKE	1	ft	10/20/2003	Temperature, sample		5	deg C	
RCF-1	MATTOON LAKE	1	ft	10/20/2003	Solids, Volatile	Filterable	6	mg/l	
RCF-1	MATTOON LAKE	3	ft	06/13/2001	Chlorophyll (a+b+c)	Filterable	100	ug/l	
RCF-1	MATTOON LAKE	3	ft	06/13/2001	Chlorophyll a, uncorrected for pheophytin		106	ug/l	
RCF-1	MATTOON LAKE	3	ft	06/13/2001	Chlorophyll-b	Total	3.13	ug/l	
RCF-1	MATTOON LAKE	3	ft	06/13/2001	Chlorophyll-c	Total	9.77	ug/l	
RCF-1	MATTOON LAKE	3	ft	06/13/2001	Depth		3	ft	
RCF-1	MATTOON LAKE	3	ft	06/13/2001	Chlorophyll a, corrected for pheophytin		102	ug/l	

StationCode	WaterbodyName	SampleDepth	SampleDepthUnits	CollectionDate	Analyte	SampleFraction	Result	ResultUnits	Qualifier
RCF-1	MATTOON LAKE	1	ft	06/12/2001	Nitrogen, ammonia (NH3) as NH3	Total	0.03	mg/l	
RCF-1	MATTOON LAKE	1	ft	06/12/2001	Nitrogen, Nitrite (NO2) + Nitrate (NO3) as N	Total	0.99	mg/l	
RCF-1	MATTOON LAKE	1	ft	06/12/2001	Solids, Total Suspended (TSS)	Non-filterable	16	mg/l	
RCF-1	MATTOON LAKE	1	ft	06/12/2001	Depth		1	ft	
RCF-1	MATTOON LAKE	1	ft	06/12/2001	Phosphorus as P	Total	0.127	mg/l	
RCF-1	MATTOON LAKE	1	ft	06/12/2001	Solids, Volatile	Filterable	10	mg/l	
RCF-1	MATTOON LAKE	1	ft	10/16/2001	Chlorophyll (a+b+c)	Filterable	100	ug/l	
RCF-1	MATTOON LAKE	1	ft	10/16/2001	Chlorophyll a, uncorrected for pheophytin		75.2	ug/l	
RCF-1	MATTOON LAKE	1	ft	10/16/2001	Chlorophyll-b	Total			
RCF-1	MATTOON LAKE	1	ft	10/16/2001	Chlorophyll-c	Total	1.73	ug/l	
RCF-1	MATTOON LAKE	1	ft	10/16/2001	Depth		3	ft	
RCF-1	MATTOON LAKE	2	ft	09/08/2003	Chlorophyll (a+b+c)	Filterable	100	ug/l	
RCF-1	MATTOON LAKE	2	ft	09/08/2003	Chlorophyll a, uncorrected for pheophytin		190	ug/l	
RCF-1	MATTOON LAKE	2	ft	09/08/2003	Chlorophyll-b	Total			
RCF-1	MATTOON LAKE	2	ft	09/08/2003	Chlorophyll-c	Total	15.2	ug/l	
RCF-1	MATTOON LAKE	2	ft	09/08/2003	Depth, Secchi Disk Depth		12	in	
RCF-1	MATTOON LAKE	2	ft	09/08/2003	Depth		2	ft	
RCF-1	MATTOON LAKE	2	ft	09/08/2003	Chlorophyll a, corrected for pheophytin		195	ug/l	
RCF-1	MATTOON LAKE	1	ft	09/08/2003	Nitrogen, ammonia (NH3) as NH3	Total			
RCF-1	MATTOON LAKE	1	ft	09/08/2003	Nitrogen, Nitrite (NO2) + Nitrate (NO3) as N	Total			
RCF-1	MATTOON LAKE	1	ft	09/08/2003	Solids, Total Suspended (TSS)	Non-filterable	18	mg/l	
RCF-1	MATTOON LAKE	1	ft	09/08/2003	Depth		1	ft	
RCF-1	MATTOON LAKE	1	ft	09/08/2003	Phosphorus as P	Total	0.12	mg/l	
RCF-1	MATTOON LAKE	1	ft	09/08/2003	Temperature, sample		5	deg C	
RCF-1	MATTOON LAKE	1	ft	09/08/2003	Solids, Volatile	Filterable	17	mg/l	
RCF-1	MATTOON LAKE	2	ft	08/11/2003	Chlorophyll (a+b+c)	Filterable	50	ug/l	
RCF-1	MATTOON LAKE	2	ft	08/11/2003	Chlorophyll a, uncorrected for pheophytin		101	ug/l	
RCF-1	MATTOON LAKE	2	ft	08/11/2003	Chlorophyll-b	Total	12.5	ug/l	
RCF-1	MATTOON LAKE	2	ft	08/11/2003	Chlorophyll-c	Total	34.3	ug/l	
RCF-1	MATTOON LAKE	2	ft	08/11/2003	Depth, Secchi Disk Depth		11	in	
RCF-1	MATTOON LAKE	2	ft	08/11/2003	Depth		2	ft	
RCF-1	MATTOON LAKE	2	ft	08/11/2003	Chlorophyll a, corrected for pheophytin		72.7	ug/l	
RCF-1	MATTOON LAKE	1	ft	08/11/2003	Nitrogen, ammonia (NH3) as NH3	Total	0.03	mg/l	
RCF-1	MATTOON LAKE	1	ft	08/11/2003	Nitrogen, Nitrite (NO2) + Nitrate (NO3) as N	Total			
RCF-1	MATTOON LAKE	1	ft	08/11/2003	Solids, Total Suspended (TSS)	Non-filterable	18	mg/l	
RCF-1	MATTOON LAKE	1	ft	08/11/2003	Depth		1	ft	
RCF-1	MATTOON LAKE	1	ft	08/11/2003	Phosphorus as P	Total	0.12	mg/l	
RCF-1	MATTOON LAKE	1	ft	08/11/2003	Temperature, sample		5	deg C	
RCF-1	MATTOON LAKE	1	ft	08/11/2003	Solids, Volatile	Filterable	18	mg/l	
RCF-1	MATTOON LAKE	4	ft	07/08/2003	Chlorophyll (a+b+c)	Filterable	200	ug/l	
RCF-1	MATTOON LAKE	4	ft	07/08/2003	Chlorophyll a, uncorrected for pheophytin		27.1	ug/l	
RCF-1	MATTOON LAKE	4	ft	07/08/2003	Chlorophyll-b	Total			
RCF-1	MATTOON LAKE	4	ft	07/08/2003	Chlorophyll-c	Total	2.29	ug/l	
RCF-1	MATTOON LAKE	4	ft	07/08/2003	Depth, Secchi Disk Depth		21	in	
RCF-1	MATTOON LAKE	4	ft	07/08/2003	Depth		4	ft	
RCF-1	MATTOON LAKE	4	ft	07/08/2003	Chlorophyll a, corrected for pheophytin		30.7	ug/l	
RCF-1	MATTOON LAKE	1	ft	07/08/2003	Nitrogen, ammonia (NH3) as NH3	Total			
RCF-1	MATTOON LAKE	1	ft	07/08/2003	Nitrogen, Nitrite (NO2) + Nitrate (NO3) as N	Total			
RCF-1	MATTOON LAKE	1	ft	07/08/2003	Solids, Total Suspended (TSS)	Non-filterable	6	mg/l	
RCF-1	MATTOON LAKE	1	ft	07/08/2003	Depth		1	ft	
RCF-1	MATTOON LAKE	1	ft	07/08/2003	Phosphorus as P	Total	0.073	mg/l	
RCF-1	MATTOON LAKE	1	ft	07/08/2003	Temperature, sample		8	deg C	
RCF-1	MATTOON LAKE	1	ft	07/08/2003	Solids, Volatile	Filterable	5	mg/l	
RCF-1	MATTOON LAKE	1	ft	06/04/2003	Nitrogen, ammonia (NH3) as NH3	Total	0.17	mg/l	
RCF-1	MATTOON LAKE	1	ft	06/04/2003	Nitrogen, Nitrite (NO2) + Nitrate (NO3) as N	Total	0.01	mg/l	
RCF-1	MATTOON LAKE	1	ft	06/04/2003	Solids, Total Suspended (TSS)	Non-filterable	10	mg/l	
RCF-1	MATTOON LAKE	1	ft	06/04/2003	Depth		1	ft	
RCF-1	MATTOON LAKE	1	ft	06/04/2003	Phosphorus as P	Total	0.107	mg/l	
RCF-1	MATTOON LAKE	1	ft	06/04/2003	Temperature, sample		5	deg C	
RCF-1	MATTOON LAKE	1	ft	06/04/2003	Solids, Volatile	Filterable	7	mg/l	
RCF-1	MATTOON LAKE	4.5	ft	06/04/2003	Chlorophyll (a+b+c)	Filterable	200	ug/l	
RCF-1	MATTOON LAKE	4.5	ft	06/04/2003	Chlorophyll a, uncorrected for pheophytin		41.8	ug/l	
RCF-1	MATTOON LAKE	4.5	ft	06/04/2003	Chlorophyll-b	Total			
RCF-1	MATTOON LAKE	4.5	ft	06/04/2003	Chlorophyll-c	Total	2.89	ug/l	
RCF-1	MATTOON LAKE	4.5	ft	06/04/2003	Depth, Secchi Disk Depth		27	in	
RCF-1	MATTOON LAKE	4.5	ft	06/04/2003	Depth		4.5	ft	
RCF-1	MATTOON LAKE	4.5	ft	06/04/2003	Chlorophyll a, corrected for pheophytin		40.7	ug/l	
RCF-1	MATTOON LAKE	1	ft	10/09/2002	Nitrogen, ammonia (NH3) as NH3	Total	0.08	mg/l	
RCF-1	MATTOON LAKE	1	ft	10/09/2002	Nitrogen, Nitrite (NO2) + Nitrate (NO3) as N	Total	0.06	mg/l	
RCF-1	MATTOON LAKE	1	ft	10/09/2002	Solids, Total Suspended (TSS)	Non-filterable	13	mg/l	
RCF-1	MATTOON LAKE	1	ft	10/09/2002	Depth		1	ft	
RCF-1	MATTOON LAKE	1	ft	10/09/2002	Phosphorus as P	Total	0.083	mg/l	
RCF-1	MATTOON LAKE	1	ft	10/09/2002	Temperature, sample		6	deg C	
RCF-1	MATTOON LAKE	1	ft	10/09/2002	Solids, Volatile	Filterable	8	mg/l	
RCF-1	MATTOON LAKE	3	ft	10/09/2002	Chlorophyll (a+b+c)	Filterable	100	ug/l	
RCF-1	MATTOON LAKE	3	ft	10/09/2002	Chlorophyll a, uncorrected for pheophytin		81.1	ug/l	
RCF-1	MATTOON LAKE	3	ft	10/09/2002	Chlorophyll-b	Total			
RCF-1	MATTOON LAKE	3	ft	10/09/2002	Chlorophyll-c	Total	4.96	ug/l	
RCF-1	MATTOON LAKE	3	ft	10/09/2002	Depth, Secchi Disk Depth		16	in	
RCF-1	MATTOON LAKE	3	ft	10/09/2002	Depth		3	ft	
RCF-1	MATTOON LAKE	3	ft	10/09/2002	Chlorophyll a, corrected for pheophytin		74.2	ug/l	
RCF-1	MATTOON LAKE	1	ft	09/04/2002	Nitrogen, ammonia (NH3) as NH3	Total	0.04	mg/l	
RCF-1	MATTOON LAKE	1	ft	09/04/2002	Nitrogen, Nitrite (NO2) + Nitrate (NO3) as N	Total			
RCF-1	MATTOON LAKE	1	ft	09/04/2002	Solids, Total Suspended (TSS)	Non-filterable	15	mg/l	
RCF-1	MATTOON LAKE	1	ft	09/04/2002	Depth		1	ft	
RCF-1	MATTOON LAKE	1	ft	09/04/2002	Phosphorus as P	Total	0.092	mg/l	
RCF-1	MATTOON LAKE	1	ft	09/04/2002	Temperature, sample		13	deg C	
RCF-1	MATTOON LAKE	1	ft	09/04/2002	Solids, Volatile	Filterable	9	mg/l	
RCF-1	MATTOON LAKE	2.5	ft	09/04/2002	Chlorophyll (a+b+c)	Filterable	100	ug/l	
RCF-1	MATTOON LAKE	2.5	ft	09/04/2002	Chlorophyll a, uncorrected for pheophytin		74.4	ug/l	

StationCode	WaterbodyName	SampleDepth	SampleDepthUnits	CollectionDate	Analyte	SampleFraction	Result	ResultUnits	Qualifier
RCF-1	MATTOON LAKE	2.5	ft	09/04/2002	Chlorophyll-b	Total			
RCF-1	MATTOON LAKE	2.5	ft	09/04/2002	Chlorophyll-c	Total	4.93	ug/l	
RCF-1	MATTOON LAKE	2.5	ft	09/04/2002	Depth, Secchi Disk Depth		14	in	
RCF-1	MATTOON LAKE	2.5	ft	09/04/2002	Depth		2.5	ft	
RCF-1	MATTOON LAKE	2.5	ft	09/04/2002	Chlorophyll a, corrected for pheophytin		74.2	ug/l	
RCF-1	MATTOON LAKE	1	ft	08/21/2002	Nitrogen, ammonia (NH3) as NH3	Total	0.04	mg/l	
RCF-1	MATTOON LAKE	1	ft	08/21/2002	Nitrogen, Nitrite (NO2) + Nitrate (NO3) as N	Total	0.19	mg/l	
RCF-1	MATTOON LAKE	1	ft	08/21/2002	Solids, Total Suspended (TSS)	Non-filterable	18	mg/l	
RCF-1	MATTOON LAKE	1	ft	08/21/2002	Depth		1	ft	
RCF-1	MATTOON LAKE	1	ft	08/21/2002	Phosphorus as P	Total	0.232	mg/l	
RCF-1	MATTOON LAKE	1	ft	08/21/2002	Temperature, sample		10	deg C	
RCF-1	MATTOON LAKE	1	ft	08/21/2002	Solids, Volatile	Filterable	10	mg/l	
RCF-1	MATTOON LAKE	1	ft	07/17/2002	Nitrogen, ammonia (NH3) as NH3	Total	0.01	mg/l	
RCF-1	MATTOON LAKE	1	ft	07/17/2002	Nitrogen, Nitrite (NO2) + Nitrate (NO3) as N	Total	0.51	mg/l	
RCF-1	MATTOON LAKE	1	ft	07/17/2002	Solids, Total Suspended (TSS)	Non-filterable	15	mg/l	
RCF-1	MATTOON LAKE	1	ft	07/17/2002	Depth		1	ft	
RCF-1	MATTOON LAKE	1	ft	07/17/2002	Phosphorus as P	Total	0.062	mg/l	
RCF-1	MATTOON LAKE	1	ft	07/17/2002	Temperature, sample		9	deg C	
RCF-1	MATTOON LAKE	1	ft	07/17/2002	Solids, Volatile	Filterable	10	mg/l	
RCF-1	MATTOON LAKE	3	ft	07/17/2002	Chlorophyll (a+b+c)	Filterable	100	ug/l	
RCF-1	MATTOON LAKE	3	ft	07/17/2002	Chlorophyll a, uncorrected for pheophytin		67.3	ug/l	
RCF-1	MATTOON LAKE	3	ft	07/17/2002	Chlorophyll-b	Total			
RCF-1	MATTOON LAKE	3	ft	07/17/2002	Chlorophyll-c	Total	6.29	ug/l	
RCF-1	MATTOON LAKE	3	ft	07/17/2002	Depth, Secchi Disk Depth		18	in	
RCF-1	MATTOON LAKE	3	ft	07/17/2002	Depth		3	ft	
RCF-1	MATTOON LAKE	3	ft	07/17/2002	Chlorophyll a, corrected for pheophytin		68.9	ug/l	
RCF-1	MATTOON LAKE	1	ft	06/24/2002	Nitrogen, ammonia (NH3) as NH3	Total	0.03	mg/l	
RCF-1	MATTOON LAKE	1	ft	06/24/2002	Nitrogen, Nitrite (NO2) + Nitrate (NO3) as N	Total	1.83	mg/l	
RCF-1	MATTOON LAKE	1	ft	06/24/2002	Solids, Total Suspended (TSS)	Non-filterable	9	mg/l	
RCF-1	MATTOON LAKE	1	ft	06/24/2002	Depth		1	ft	
RCF-1	MATTOON LAKE	1	ft	06/24/2002	Phosphorus as P	Total	0.092	mg/l	
RCF-1	MATTOON LAKE	1	ft	06/24/2002	Temperature, sample		6	deg C	
RCF-1	MATTOON LAKE	1	ft	06/24/2002	Solids, Volatile	Filterable	3	mg/l	
RCF-1	MATTOON LAKE	2.5	ft	06/24/2002	Chlorophyll (a+b+c)	Filterable	100	ug/l	
RCF-1	MATTOON LAKE	2.5	ft	06/24/2002	Chlorophyll a, uncorrected for pheophytin		27.3	ug/l	
RCF-1	MATTOON LAKE	2.5	ft	06/24/2002	Chlorophyll-b	Total			
RCF-1	MATTOON LAKE	2.5	ft	06/24/2002	Chlorophyll-c	Total	2.87	ug/l	
RCF-1	MATTOON LAKE	2.5	ft	06/24/2002	Depth, Secchi Disk Depth		14	in	
RCF-1	MATTOON LAKE	2.5	ft	06/24/2002	Depth		2.5	ft	
RCF-1	MATTOON LAKE	2.5	ft	06/24/2002	Chlorophyll a, corrected for pheophytin		29.2	ug/l	
RCF-1	MATTOON LAKE	0.5	ft	05/29/2002	Chlorophyll (a+b+c)	Filterable	50	ug/l	
RCF-1	MATTOON LAKE	0.5	ft	05/29/2002	Chlorophyll a, uncorrected for pheophytin				
RCF-1	MATTOON LAKE	0.5	ft	05/29/2002	Chlorophyll-b	Total	1.44	ug/l	
RCF-1	MATTOON LAKE	0.5	ft	05/29/2002	Chlorophyll-c	Total			
RCF-1	MATTOON LAKE	0.5	ft	05/29/2002	Depth, Secchi Disk Depth		4	in	
RCF-1	MATTOON LAKE	0.5	ft	05/29/2002	Depth		0.5	ft	
RCF-1	MATTOON LAKE	0.5	ft	05/29/2002	Chlorophyll a, corrected for pheophytin		2.76	ug/l	
RCF-1	MATTOON LAKE	1	ft	05/29/2002	Nitrogen, ammonia (NH3) as NH3	Total	0.26	mg/l	
RCF-1	MATTOON LAKE	1	ft	05/29/2002	Nitrogen, Nitrite (NO2) + Nitrate (NO3) as N	Total	1.94	mg/l	
RCF-1	MATTOON LAKE	1	ft	05/29/2002	Solids, Total Suspended (TSS)	Non-filterable	26	mg/l	
RCF-1	MATTOON LAKE	1	ft	05/29/2002	Depth		1	ft	
RCF-1	MATTOON LAKE	1	ft	05/29/2002	Phosphorus as P	Total	0.213	mg/l	
RCF-1	MATTOON LAKE	1	ft	05/29/2002	Temperature, sample		9	deg C	
RCF-1	MATTOON LAKE	1	ft	05/29/2002	Solids, Volatile	Filterable	4	mg/l	
RCF-1	MATTOON LAKE	2.5	ft	10/02/2001	Chlorophyll (a+b+c)	Filterable	100	ug/l	
RCF-1	MATTOON LAKE	2.5	ft	10/02/2001	Chlorophyll a, uncorrected for pheophytin		119	ug/l	
RCF-1	MATTOON LAKE	2.5	ft	10/02/2001	Chlorophyll-b	Total	4.14	ug/l	
RCF-1	MATTOON LAKE	2.5	ft	10/02/2001	Chlorophyll-c	Total	16.7	ug/l	
RCF-1	MATTOON LAKE	2.5	ft	10/02/2001	Depth		2.5	ft	
RCF-1	MATTOON LAKE	2.5	ft	10/02/2001	Chlorophyll a, corrected for pheophytin		111	ug/l	
RCF-1	MATTOON LAKE	1	ft	10/02/2001	Nitrogen, ammonia (NH3) as NH3	Total			
RCF-1	MATTOON LAKE	1	ft	10/02/2001	Nitrogen, Nitrite (NO2) + Nitrate (NO3) as N	Total	0.05	mg/l	
RCF-1	MATTOON LAKE	1	ft	10/02/2001	Solids, Total Suspended (TSS)	Non-filterable	18	mg/l	
RCF-1	MATTOON LAKE	1	ft	10/02/2001	Depth		1	ft	
RCF-1	MATTOON LAKE	1	ft	10/02/2001	Phosphorus as P	Total	0.112	mg/l	
RCF-1	MATTOON LAKE	1	ft	10/02/2001	Solids, Volatile	Filterable	13	mg/l	
RCF-1	MATTOON LAKE	1	ft	09/05/2001	Nitrogen, ammonia (NH3) as NH3	Total	0.05	mg/l	
RCF-1	MATTOON LAKE	1	ft	09/05/2001	Nitrogen, Nitrite (NO2) + Nitrate (NO3) as N	Total			
RCF-1	MATTOON LAKE	1	ft	09/05/2001	Solids, Total Suspended (TSS)	Non-filterable	25	mg/l	
RCF-1	MATTOON LAKE	1	ft	09/05/2001	Depth		1	ft	
RCF-1	MATTOON LAKE	1	ft	09/05/2001	Phosphorus as P	Total	0.156	mg/l	
RCF-1	MATTOON LAKE	1	ft	09/05/2001	Solids, Volatile	Filterable	19	mg/l	
RCF-1	MATTOON LAKE	2	ft	08/08/2001	Chlorophyll (a+b+c)	Filterable	100	ug/l	
RCF-1	MATTOON LAKE	2	ft	08/08/2001	Chlorophyll a, uncorrected for pheophytin		143	ug/l	
RCF-1	MATTOON LAKE	3	ft	06/28/2001	Chlorophyll a, uncorrected for pheophytin		128	ug/l	
RCF-1	MATTOON LAKE	3	ft	06/28/2001	Chlorophyll-b	Total	0	ug/l	
RCF-1	MATTOON LAKE	3	ft	06/28/2001	Chlorophyll-c	Total	14.7	ug/l	
RCF-1	MATTOON LAKE	3	ft	06/28/2001	Depth		3	ft	
RCF-1	MATTOON LAKE	3	ft	06/28/2001	Chlorophyll a, corrected for pheophytin		122	ug/l	
RCF-1	MATTOON LAKE	1	ft	06/25/2001	Nitrogen, ammonia (NH3) as NH3	Total			
RCF-1	MATTOON LAKE	1	ft	06/25/2001	Nitrogen, Nitrite (NO2) + Nitrate (NO3) as N	Total	4.4	mg/l	
RCF-1	MATTOON LAKE	1	ft	06/25/2001	Solids, Total Suspended (TSS)	Non-filterable	14	mg/l	
RCF-1	MATTOON LAKE	1	ft	06/25/2001	Depth		1	ft	
RCF-1	MATTOON LAKE	1	ft	06/25/2001	Phosphorus as P	Total	0.115	mg/l	
RCF-1	MATTOON LAKE	1	ft	06/25/2001	Solids, Volatile	Filterable	8	mg/l	
RCF-1	MATTOON LAKE	1	ft	10/16/2001	Chlorophyll a, corrected for pheophytin		74.3	ug/l	
RCF-1	MATTOON LAKE	1	ft	10/16/2001	pH		7.78	None	
RCF-1	MATTOON LAKE	1	ft	10/16/2001	Alkalinity, Carbonate as CaCO3	Total	0	mg/l	
RCF-1	MATTOON LAKE	1	ft	10/16/2001	Specific conductance		280	umho/cm	
RCF-1	MATTOON LAKE	1	ft	10/16/2001	Depth, bottom		26	ft	

StationCode	WaterbodyName	SampleDepth	SampleDepthUnits	CollectionDate	Analyte	SampleFraction	Result	ResultUnits	Qualifier
RCF-1	MATTOON LAKE	1	ft	10/16/2001	Nitrogen, ammonia (NH3) as NH3	Total	0.17	mg/l	
RCF-1	MATTOON LAKE	5	ft	06/26/2001	Depth, Secchi Disk Depth		17	in	
RCF-1	MATTOON LAKE	5	ft	06/26/2001	Solids, Total Suspended (TSS)	Non-filterable	17	mg/l	
RCF-1	MATTOON LAKE	5	ft	06/26/2001	Depth		1	ft	
RCF-1	MATTOON LAKE	5	ft	06/26/2001	Phosphorus as P	Dissolved	0.053	mg/l	
RCF-1	MATTOON LAKE	5	ft	06/26/2001	Phosphorus as P	Total	0.149	mg/l	
RCF-1	MATTOON LAKE	5	ft	06/26/2001	Solids, Volatile	Filterable	12	mg/l	
RCF-1	MATTOON LAKE	5	ft	06/26/2001	Alkalinity, Total (total hydroxide+carbonate+bicarbonate)	Total	110	mg/l	
RCF-1	MATTOON LAKE	5	ft	06/26/2001	pH		6.9	None	
RCF-1	MATTOON LAKE	5	ft	06/26/2001	Alkalinity, Carbonate as CaCO3	Total	0	mg/l	
RCF-1	MATTOON LAKE	5	ft	06/26/2001	Specific conductance		385	umho/cm	
RCF-1	MATTOON LAKE	5	ft	06/26/2001	Depth, bottom		23	ft	
RCF-1	MATTOON LAKE	5	ft	06/26/2001	Nitrogen, ammonia (NH3) as NH3	Total	0.75	mg/l	
RCF-1	MATTOON LAKE	1	ft	10/16/2001	Nitrogen, Kjeldahl	Total	2.74	mg/l	
RCF-1	MATTOON LAKE	1	ft	10/16/2001	Nitrogen, Nitrite (NO2) + Nitrate (NO3) as N	Total	0.12	mg/l	
RCF-1	MATTOON LAKE	1	ft	10/16/2001	Solids, Total Suspended (TSS)	Non-filterable	28	mg/l	
RCF-1	MATTOON LAKE	1	ft	10/16/2001	Depth		24	ft	
RCF-1	MATTOON LAKE	1	ft	10/16/2001	Phosphorus as P	Dissolved	0.025	mg/l	
RCF-1	MATTOON LAKE	1	ft	10/16/2001	Phosphorus as P	Total	0.127	mg/l	
RCF-1	MATTOON LAKE	1	ft	10/16/2001	Solids, Volatile	Filterable	12	mg/l	
RCF-1	MATTOON LAKE	1	ft	10/16/2001	Alkalinity, Total (total hydroxide+carbonate+bicarbonate)	Total	110	mg/l	
RCF-1	MATTOON LAKE	1	ft	10/16/2001	pH		8.02	None	
RCF-1	MATTOON LAKE	1	ft	10/16/2001	Alkalinity, Carbonate as CaCO3	Total	0	mg/l	
RCF-1	MATTOON LAKE	1	ft	10/16/2001	Specific conductance		280	umho/cm	
RCF-1	MATTOON LAKE	1	ft	10/16/2001	Depth, bottom		26	ft	
RCF-1	MATTOON LAKE	1	ft	10/16/2001	Nitrogen, ammonia (NH3) as NH3	Total	0.14	mg/l	
RCF-1	MATTOON LAKE	1	ft	10/16/2001	Nitrogen, Kjeldahl	Total	1.83	mg/l	
RCF-1	MATTOON LAKE	1	ft	10/16/2001	Nitrogen, Nitrite (NO2) + Nitrate (NO3) as N	Total	0.12	mg/l	
RCF-1	MATTOON LAKE	1	ft	10/16/2001	Depth, Secchi Disk Depth		16	in	
RCF-1	MATTOON LAKE	1	ft	10/16/2001	Solids, Total Suspended (TSS)	Non-filterable	18	mg/l	
RCF-1	MATTOON LAKE	1	ft	10/16/2001	Depth		1	ft	
RCF-1	MATTOON LAKE	1	ft	10/16/2001	Phosphorus as P	Total	0.155	mg/l	
RCF-1	MATTOON LAKE	1	ft	10/16/2001	Phosphorus as P	Dissolved	0.062	mg/l	
RCF-1	MATTOON LAKE	1	ft	10/16/2001	Solids, Volatile	Filterable	9	mg/l	
RCF-1	MATTOON LAKE	1	ft	10/16/2001	Alkalinity, Total (total hydroxide+carbonate+bicarbonate)	Total	110	mg/l	
RCF-1	MATTOON LAKE	1	ft	09/04/2001	pH		8.58	None	
RCF-1	MATTOON LAKE	1	ft	09/04/2001	Alkalinity, Carbonate as CaCO3	Total	15	mg/l	
RCF-1	MATTOON LAKE	1	ft	09/04/2001	Specific conductance		302	umho/cm	
RCF-1	MATTOON LAKE	1	ft	09/04/2001	Depth, bottom		25	ft	
RCF-1	MATTOON LAKE	1	ft	09/04/2001	Phosphorus as P	Dissolved	0.031	mg/l	
RCF-1	MATTOON LAKE	1	ft	09/04/2001	Solids, Volatile	Filterable	14	mg/l	
RCF-1	MATTOON LAKE	1	ft	09/04/2001	Alkalinity, Total (total hydroxide+carbonate+bicarbonate)	Total	95	mg/l	
RCF-1	MATTOON LAKE	1	ft	09/04/2001	pH		6.81	None	
RCF-1	MATTOON LAKE	1	ft	09/04/2001	Alkalinity, Carbonate as CaCO3	Total	0	mg/l	
RCF-1	MATTOON LAKE	1	ft	09/04/2001	Specific conductance		341	umho/cm	
RCF-1	MATTOON LAKE	1	ft	09/04/2001	Depth, bottom		25	ft	
RCF-1	MATTOON LAKE	1	ft	09/04/2001	Nitrogen, ammonia (NH3) as NH3	Total	2.8	mg/l	
RCF-1	MATTOON LAKE	1	ft	09/04/2001	Nitrogen, Kjeldahl	Total	4.87	mg/l	
RCF-1	MATTOON LAKE	1	ft	09/04/2001	Nitrogen, Nitrite (NO2) + Nitrate (NO3) as N	Total	0.02	mg/l	
RCF-1	MATTOON LAKE	1	ft	09/04/2001	Solids, Total Suspended (TSS)	Non-filterable	16	mg/l	
RCF-1	MATTOON LAKE	1	ft	09/04/2001	Depth		23	ft	
RCF-1	MATTOON LAKE	1	ft	09/04/2001	Phosphorus as P	Dissolved	0.382	mg/l	
RCF-1	MATTOON LAKE	1	ft	09/04/2001	Phosphorus as P	Total	0.502	mg/l	
RCF-1	MATTOON LAKE	1	ft	09/04/2001	Solids, Volatile	Filterable	12	mg/l	
RCF-1	MATTOON LAKE	1	ft	09/04/2001	Alkalinity, Total (total hydroxide+carbonate+bicarbonate)	Total	115	mg/l	
RCF-1	MATTOON LAKE	1	ft	09/04/2001	Chlorophyll (a+b+c)	Filterable	100	ug/l	
RCF-1	MATTOON LAKE	1	ft	09/04/2001	Chlorophyll a, uncorrected for pheophytin		137	ug/l	
RCF-1	MATTOON LAKE	1	ft	09/04/2001	Chlorophyll-b	Total			
RCF-1	MATTOON LAKE	1	ft	09/04/2001	Chlorophyll-c	Total	11.5	ug/l	
RCF-1	MATTOON LAKE	1	ft	09/04/2001	Depth		2	ft	
RCF-1	MATTOON LAKE	1	ft	09/04/2001	Chlorophyll a, corrected for pheophytin		135	ug/l	
RCF-1	MATTOON LAKE	5	ft	07/23/2001	pH		8.88	None	
RCF-1	MATTOON LAKE	5	ft	07/23/2001	Alkalinity, Carbonate as CaCO3	Total	25	mg/l	
RCF-1	MATTOON LAKE	5	ft	07/23/2001	Specific conductance		300	umho/cm	
RCF-1	MATTOON LAKE	5	ft	07/23/2001	Depth, bottom		25	ft	
RCF-1	MATTOON LAKE	5	ft	07/23/2001	Nitrogen, ammonia (NH3) as NH3	Total			
RCF-1	MATTOON LAKE	5	ft	07/23/2001	Nitrogen, Kjeldahl	Total	1.54	mg/l	
RCF-1	MATTOON LAKE	5	ft	07/23/2001	Nitrogen, Nitrite (NO2) + Nitrate (NO3) as N	Total			
RCF-1	MATTOON LAKE	5	ft	07/23/2001	Depth, Secchi Disk Depth		18	in	
RCF-1	MATTOON LAKE	5	ft	07/23/2001	Solids, Total Suspended (TSS)	Non-filterable	22	mg/l	
RCF-1	MATTOON LAKE	5	ft	07/23/2001	Depth		1	ft	
RCF-1	MATTOON LAKE	5	ft	07/23/2001	Phosphorus as P	Total	0.107	mg/l	
RCF-1	MATTOON LAKE	5	ft	07/23/2001	Phosphorus as P	Dissolved	0.022	mg/l	
RCF-1	MATTOON LAKE	5	ft	07/23/2001	Solids, Volatile	Filterable	14	mg/l	
RCF-1	MATTOON LAKE	5	ft	07/23/2001	Alkalinity, Total (total hydroxide+carbonate+bicarbonate)	Total	160	mg/l	
RCF-1	MATTOON LAKE	5	ft	07/23/2001	pH		6.73	None	
RCF-1	MATTOON LAKE	5	ft	07/23/2001	Alkalinity, Carbonate as CaCO3	Total	0	mg/l	
RCF-1	MATTOON LAKE	5	ft	07/23/2001	Specific conductance		381	umho/cm	
RCF-1	MATTOON LAKE	5	ft	07/23/2001	Depth, bottom		25	ft	
RCF-1	MATTOON LAKE	5	ft	07/23/2001	Nitrogen, ammonia (NH3) as NH3	Total	3.2	mg/l	
RCF-1	MATTOON LAKE	5	ft	07/23/2001	Nitrogen, Kjeldahl	Total	7.06	mg/l	
RCF-1	MATTOON LAKE	5	ft	07/23/2001	Nitrogen, Nitrite (NO2) + Nitrate (NO3) as N	Total	0.02	mg/l	
RCF-1	MATTOON LAKE	5	ft	07/23/2001	Solids, Total Suspended (TSS)	Non-filterable	26	mg/l	
RCF-1	MATTOON LAKE	5	ft	07/23/2001	Depth		23	ft	
RCF-1	MATTOON LAKE	5	ft	07/23/2001	Phosphorus as P	Dissolved	0.565	mg/l	
RCF-1	MATTOON LAKE	5	ft	07/23/2001	Phosphorus as P	Total	0.649	mg/l	
RCF-1	MATTOON LAKE	5	ft	07/23/2001	Solids, Volatile	Filterable	9	mg/l	
RCF-1	MATTOON LAKE	5	ft	07/23/2001	Alkalinity, Total (total hydroxide+carbonate+bicarbonate)	Total	200	mg/l	
RCF-1	MATTOON LAKE	14	ft	07/23/2001	Chlorophyll (a+b+c)	Filterable	100	ug/l	
RCF-1	MATTOON LAKE	14	ft	07/23/2001	Chlorophyll (a+b+c)	Filterable	100	ug/l	

StationCode	WaterbodyName	SampleDepth	SampleDepthUnits	CollectionDate	Analyte	SampleFraction	Result	ResultUnits	Qualifier
RCF-1	MATTOON LAKE	14	ft	07/23/2001	Chlorophyll a, uncorrected for pheophytin		98.3	ug/l	
RCF-1	MATTOON LAKE	14	ft	07/23/2001	Chlorophyll a, uncorrected for pheophytin		98.3	ug/l	
RCF-1	MATTOON LAKE	14	ft	07/23/2001	Chlorophyll-b	Total	0	ug/l	
RCF-1	MATTOON LAKE	14	ft	07/23/2001	Chlorophyll-b	Total	0	ug/l	
RCF-1	MATTOON LAKE	14	ft	07/23/2001	Chlorophyll-c	Total	5.34	ug/l	
RCF-1	MATTOON LAKE	14	ft	07/23/2001	Chlorophyll-c	Total	5.34	ug/l	
RCF-1	MATTOON LAKE	14	ft	07/23/2001	Depth		3	ft	
RCF-1	MATTOON LAKE	5	ft	06/26/2001	Depth		3	ft	
RCF-1	MATTOON LAKE	5	ft	06/26/2001	Depth		3	ft	
RCF-1	MATTOON LAKE	5	ft	06/26/2001	Chlorophyll a, corrected for pheophytin		122	ug/l	
RCF-1	MATTOON LAKE	5	ft	06/26/2001	Chlorophyll a, corrected for pheophytin		122	ug/l	
RCF-1	MATTOON LAKE	5	ft	06/26/2001	pH		8.97	None	
RCF-1	MATTOON LAKE	5	ft	06/26/2001	Alkalinity, Carbonate as CaCO3	Total	25	mg/l	
RCF-1	MATTOON LAKE	5	ft	06/26/2001	Specific conductance		278	umho/cm	
RCF-1	MATTOON LAKE	5	ft	06/26/2001	Depth, bottom		23	ft	
RCF-1	MATTOON LAKE	5	ft	06/26/2001	Nitrogen, ammonia (NH3) as NH3	Total			
RCF-1	MATTOON LAKE	5	ft	06/26/2001	Nitrogen, Kjeldahl	Total	1.58	mg/l	
RCF-1	MATTOON LAKE	5	ft	06/26/2001	Nitrogen, Nitrite (NO2) + Nitrate (NO3) as N	Total	0.31	mg/l	
RCF-1	MATTOON LAKE	5	ft	06/26/2001	Nitrogen, Kjeldahl	Total	1.47	mg/l	
RCF-1	MATTOON LAKE	5	ft	06/26/2001	Nitrogen, Nitrite (NO2) + Nitrate (NO3) as N	Total	0.33	mg/l	
RCF-1	MATTOON LAKE	5	ft	06/26/2001	Solids, Total Suspended (TSS)	Non-filterable	16	mg/l	
RCF-1	MATTOON LAKE	5	ft	06/26/2001	Depth		21	ft	
RCF-1	MATTOON LAKE	5	ft	06/26/2001	Phosphorus as P	Total	0.149	mg/l	
RCF-1	MATTOON LAKE	5	ft	06/26/2001	Phosphorus as P	Dissolved	0.145	mg/l	
RCF-1	MATTOON LAKE	5	ft	06/26/2001	Solids, Volatile	Filterable	6	mg/l	
RCF-1	MATTOON LAKE	5	ft	06/26/2001	Alkalinity, Total (total hydroxide+carbonate+bicarbonate)	Total	150	mg/l	
RCF-1	MATTOON LAKE	1	ft	05/29/2001	Chlorophyll (a+b+c)	Filterable	200	ug/l	
RCF-1	MATTOON LAKE	1	ft	05/29/2001	Chlorophyll a, uncorrected for pheophytin		120	ug/l	
RCF-1	MATTOON LAKE	1	ft	05/29/2001	Chlorophyll-b	Total	3.69	ug/l	
RCF-1	MATTOON LAKE	1	ft	05/29/2001	Chlorophyll-c	Total	13.8	ug/l	
RCF-1	MATTOON LAKE	1	ft	05/29/2001	Depth		4	ft	
RCF-1	MATTOON LAKE	1	ft	05/29/2001	Chlorophyll a, corrected for pheophytin		114	ug/l	
RCF-1	MATTOON LAKE	18	ft	05/29/2001	Depth, bottom		20	ft	
RCF-1	MATTOON LAKE	18	ft	05/29/2001	Nitrogen, ammonia (NH3) as NH3	Total	0.12	mg/l	
RCF-1	MATTOON LAKE	18	ft	05/29/2001	Nitrogen, Kjeldahl	Total	1.55	mg/l	
RCF-1	MATTOON LAKE	18	ft	05/29/2001	Nitrogen, Nitrite (NO2) + Nitrate (NO3) as N	Total	0.65	mg/l	
RCF-1	MATTOON LAKE	18	ft	05/29/2001	Solids, Total Suspended (TSS)	Non-filterable	12	mg/l	
RCF-1	MATTOON LAKE	18	ft	05/29/2001	Depth		18	ft	
RCF-1	MATTOON LAKE	18	ft	05/29/2001	Phosphorus as P	Total	0.067	mg/l	
RCF-1	MATTOON LAKE	18	ft	05/29/2001	Solids, Volatile	Filterable	4	mg/l	
RCF-1	MATTOON LAKE	1	ft	05/29/2001	Depth, bottom		20	ft	
RCF-1	MATTOON LAKE	1	ft	05/29/2001	Nitrogen, ammonia (NH3) as NH3	Total			
RCF-1	MATTOON LAKE	1	ft	05/29/2001	Nitrogen, Kjeldahl	Total	1.4	mg/l	
RCF-1	MATTOON LAKE	1	ft	05/29/2001	Nitrogen, Nitrite (NO2) + Nitrate (NO3) as N	Total	0.55	mg/l	
RCF-1	MATTOON LAKE	1	ft	05/29/2001	Solids, Total Suspended (TSS)	Non-filterable	11	mg/l	
RCF-1	MATTOON LAKE	1	ft	05/29/2001	Depth		1	ft	
RCF-1	MATTOON LAKE	1	ft	05/29/2001	Phosphorus as P	Total	0.08	mg/l	
RCF-1	MATTOON LAKE	1	ft	05/29/2001	Solids, Volatile	Filterable	6	mg/l	
RCF-1	MATTOON LAKE	4	ft	05/14/2001	Chlorophyll (a+b+c)	Filterable	200	ug/l	
RCF-1	MATTOON LAKE	4	ft	05/14/2001	Chlorophyll a, uncorrected for pheophytin		42.4	ug/l	
RCF-1	MATTOON LAKE	4	ft	05/14/2001	Chlorophyll-b	Total	0	ug/l	
RCF-1	MATTOON LAKE	4	ft	05/14/2001	Chlorophyll-c	Total	2.44	ug/l	
RCF-1	MATTOON LAKE	4	ft	05/14/2001	Depth		4	ft	
RCF-1	MATTOON LAKE	4	ft	05/14/2001	Chlorophyll a, corrected for pheophytin		42.1	ug/l	
RCF-1	MATTOON LAKE	1	ft	05/14/2001	Depth, bottom		18.5	ft	
RCF-1	MATTOON LAKE	1	ft	05/14/2001	Nitrogen, ammonia (NH3) as NH3	Total	0.26	mg/l	
RCF-1	MATTOON LAKE	1	ft	05/14/2001	Nitrogen, Kjeldahl	Total	1.33	mg/l	
RCF-1	MATTOON LAKE	1	ft	05/14/2001	Nitrogen, Nitrite (NO2) + Nitrate (NO3) as N	Total	1.28	mg/l	
RCF-1	MATTOON LAKE	1	ft	05/14/2001	Depth, Secchi Disk Depth		24	in	
RCF-1	MATTOON LAKE	1	ft	05/14/2001	Solids, Total Suspended (TSS)	Non-filterable	9	mg/l	
RCF-1	MATTOON LAKE	1	ft	05/14/2001	Depth		1	ft	
RCF-1	MATTOON LAKE	1	ft	05/14/2001	Phosphorus as P	Total	0.084	mg/l	
RCF-1	MATTOON LAKE	1	ft	05/14/2001	Solids, Volatile	Filterable	5	mg/l	
RCF-1	MATTOON LAKE	1	ft	05/14/2001	Depth, bottom		18.5	ft	
RCF-1	MATTOON LAKE	1	ft	05/14/2001	Nitrogen, ammonia (NH3) as NH3	Total	0.37	mg/l	
RCF-1	MATTOON LAKE	1	ft	05/14/2001	Nitrogen, Kjeldahl	Total	1.05	mg/l	
RCF-1	MATTOON LAKE	1	ft	05/14/2001	Nitrogen, Nitrite (NO2) + Nitrate (NO3) as N	Total	1.23	mg/l	
RCF-1	MATTOON LAKE	1	ft	05/14/2001	Solids, Total Suspended (TSS)	Non-filterable	10	mg/l	
RCF-1	MATTOON LAKE	1	ft	05/14/2001	Depth		17	ft	
RCF-1	MATTOON LAKE	1	ft	05/14/2001	Phosphorus as P	Total	0.081	mg/l	
RCF-1	MATTOON LAKE	1	ft	05/14/2001	Solids, Volatile	Filterable	6	mg/l	
RCF-1	MATTOON LAKE	1	ft	04/26/2001	Chlorophyll (a+b+c)	Filterable	200	ug/l	
RCF-1	MATTOON LAKE	1	ft	04/26/2001	Chlorophyll a, uncorrected for pheophytin		33.2	ug/l	
RCF-1	MATTOON LAKE	1	ft	04/26/2001	Chlorophyll-b	Total	0	ug/l	
RCF-1	MATTOON LAKE	1	ft	04/26/2001	Chlorophyll-c	Total	1.9	ug/l	
RCF-1	MATTOON LAKE	1	ft	04/26/2001	Depth		4	ft	
RCF-1	MATTOON LAKE	1	ft	04/26/2001	Chlorophyll a, corrected for pheophytin		32.2	ug/l	
RCF-1	MATTOON LAKE	1	ft	04/26/2001	pH		8.38	None	
RCF-1	MATTOON LAKE	1	ft	04/26/2001	Alkalinity, Carbonate as CaCO3	Total	5	mg/l	
RCF-1	MATTOON LAKE	1	ft	04/26/2001	Specific conductance		382	umho/cm	
RCF-1	MATTOON LAKE	1	ft	04/26/2001	Depth, bottom		26	ft	
RCF-1	MATTOON LAKE	1	ft	04/26/2001	Nitrogen, ammonia (NH3) as NH3	Total	0.01	mg/l	
RCF-1	MATTOON LAKE	1	ft	04/26/2001	Nitrogen, Kjeldahl	Total	1.08	mg/l	
RCF-1	MATTOON LAKE	1	ft	04/26/2001	Nitrogen, Nitrite (NO2) + Nitrate (NO3) as N	Total	1.9	mg/l	
RCF-1	MATTOON LAKE	1	ft	04/26/2001	Depth, Secchi Disk Depth		24	in	
RCF-1	MATTOON LAKE	1	ft	04/26/2001	Solids, Total Suspended (TSS)	Non-filterable	12	mg/l	
RCF-1	MATTOON LAKE	1	ft	04/26/2001	Depth		1	ft	
RCF-1	MATTOON LAKE	1	ft	04/26/2001	Phosphorus as P	Total	0.065	mg/l	
RCF-1	MATTOON LAKE	1	ft	04/26/2001	Phosphorus as P	Dissolved	0.016	mg/l	
RCF-1	MATTOON LAKE	1	ft	04/26/2001	Solids, Volatile	Filterable	5	mg/l	

StationCode	WaterbodyName	SampleDepth	SampleDepthUnits	CollectionDate	Analyte	SampleFraction	Result	ResultUnits	Qualifier
RCF-1	MATTOON LAKE	1	ft	04/26/2001	Alkalinity, Total (total hydroxide+carbonate+bicarbonate)	Total	130	mg/l	
RCF-1	MATTOON LAKE	1	ft	04/26/2001	pH		8.11	None	
RCF-1	MATTOON LAKE	1	ft	04/26/2001	Alkalinity, Carbonate as CaCO3	Total	5	mg/l	
RCF-1	MATTOON LAKE	1	ft	04/26/2001	Specific conductance		391	umho/cm	
RCF-1	MATTOON LAKE	1	ft	04/26/2001	Depth, bottom		26	ft	
RCF-1	MATTOON LAKE	1	ft	04/26/2001	Nitrogen, ammonia (NH3) as NH3	Total	0.23	mg/l	
RCF-1	MATTOON LAKE	1	ft	04/26/2001	Nitrogen, Kjeldahl	Total	1.32	mg/l	
RCF-1	MATTOON LAKE	1	ft	04/26/2001	Nitrogen, Nitrite (NO2) + Nitrate (NO3) as N	Total	1.71	mg/l	
RCF-1	MATTOON LAKE	1	ft	04/26/2001	Solids, Total Suspended (TSS)	Non-filterable	18	mg/l	
RCF-1	MATTOON LAKE	1	ft	04/26/2001	Depth		24	ft	
RCF-1	MATTOON LAKE	1	ft	04/26/2001	Phosphorus as P	Dissolved	0.019	mg/l	
RCF-1	MATTOON LAKE	1	ft	04/26/2001	Phosphorus as P	Total	0.08	mg/l	
RCF-1	MATTOON LAKE	1	ft	04/26/2001	Solids, Volatile	Filterable	6	mg/l	
RCF-1	MATTOON LAKE	1	ft	04/26/2001	Alkalinity, Total (total hydroxide+carbonate+bicarbonate)	Total	115	mg/l	
RCF-1	MATTOON LAKE	1	ft	04/24/2001	Chlorophyll (a+b+c)	Filterable	100	ug/l	
RCF-1	MATTOON LAKE	1	ft	04/24/2001	Chlorophyll a, uncorrected for pheophytin		50.3	ug/l	
RCF-1	MATTOON LAKE	1	ft	04/24/2001	Chlorophyll-b	Total	6.23	ug/l	
RCF-1	MATTOON LAKE	1	ft	04/24/2001	Chlorophyll-c	Total	22.7	ug/l	
RCF-1	MATTOON LAKE	1	ft	04/24/2001	Depth		3	ft	
RCF-1	MATTOON LAKE	1	ft	04/24/2001	Chlorophyll a, corrected for pheophytin		37.7	ug/l	
RCF-1	MATTOON LAKE	1	ft	04/24/2001	Depth, bottom		24	ft	
RCF-1	MATTOON LAKE	1	ft	04/24/2001	Nitrogen, ammonia (NH3) as NH3	Total	0.03	mg/l	
RCF-1	MATTOON LAKE	1	ft	04/24/2001	Nitrogen, Kjeldahl	Total	1.22	mg/l	
RCF-1	MATTOON LAKE	1	ft	04/24/2001	Nitrogen, Nitrite (NO2) + Nitrate (NO3) as N	Total	1.98	mg/l	
RCF-1	MATTOON LAKE	1	ft	04/24/2001	Depth, Secchi Disk Depth		18	in	
RCF-1	MATTOON LAKE	1	ft	04/24/2001	Solids, Total Suspended (TSS)	Non-filterable	12	mg/l	
RCF-1	MATTOON LAKE	1	ft	04/24/2001	Depth		1	ft	
RCF-1	MATTOON LAKE	1	ft	04/24/2001	Phosphorus as P	Total	0.073	mg/l	
RCF-1	MATTOON LAKE	1	ft	04/24/2001	Solids, Volatile	Filterable	6	mg/l	
RCF-1	MATTOON LAKE	1	ft	04/24/2001	Depth, bottom		24	ft	
RCF-1	MATTOON LAKE	1	ft	04/24/2001	Nitrogen, ammonia (NH3) as NH3	Total			
RCF-1	MATTOON LAKE	1	ft	04/24/2001	Nitrogen, Kjeldahl	Total	1.13	mg/l	
RCF-1	MATTOON LAKE	1	ft	04/24/2001	Nitrogen, Nitrite (NO2) + Nitrate (NO3) as N	Total	1.94	mg/l	
RCF-1	MATTOON LAKE	1	ft	04/24/2001	Solids, Total Suspended (TSS)	Non-filterable	13	mg/l	
RCF-1	MATTOON LAKE	1	ft	04/24/2001	Depth		22	ft	
RCF-1	MATTOON LAKE	1	ft	04/24/2001	Phosphorus as P	Total	0.072	mg/l	
RCF-1	MATTOON LAKE	1	ft	04/24/2001	Solids, Volatile	Filterable	6	mg/l	
RCF-1	MATTOON LAKE	4	ft	04/09/2001	Chlorophyll (a+b+c)	Filterable	200	ug/l	
RCF-1	MATTOON LAKE	4	ft	04/09/2001	Chlorophyll a, uncorrected for pheophytin		52.6	ug/l	
RCF-1	MATTOON LAKE	4	ft	04/09/2001	Chlorophyll-b	Total	6.46	ug/l	
RCF-1	MATTOON LAKE	4	ft	04/09/2001	Chlorophyll-c	Total	11.6	ug/l	
RCF-1	MATTOON LAKE	4	ft	04/09/2001	Depth		4	ft	
RCF-1	MATTOON LAKE	4	ft	04/09/2001	Chlorophyll a, corrected for pheophytin		44.1	ug/l	
RCF-1	MATTOON LAKE	0.5	ft	04/09/2001	Depth, bottom		18	ft	
RCF-1	MATTOON LAKE	0.5	ft	04/09/2001	Nitrogen, ammonia (NH3) as NH3	Total	0.02	mg/l	
RCF-1	MATTOON LAKE	0.5	ft	04/09/2001	Nitrogen, Kjeldahl	Total	1.1	mg/l	
RCF-1	MATTOON LAKE	0.5	ft	04/09/2001	Nitrogen, Nitrite (NO2) + Nitrate (NO3) as N	Total	2.6	mg/l	
RCF-1	MATTOON LAKE	0.5	ft	04/09/2001	Depth, Secchi Disk Depth		22	in	
RCF-1	MATTOON LAKE	0.5	ft	04/09/2001	Solids, Total Suspended (TSS)	Non-filterable	10	mg/l	
RCF-1	MATTOON LAKE	0.5	ft	04/09/2001	Depth		1	ft	
RCF-1	MATTOON LAKE	0.5	ft	04/09/2001	Phosphorus as P	Total	0.084	mg/l	
RCF-1	MATTOON LAKE	0.5	ft	04/09/2001	Solids, Volatile	Filterable	6	mg/l	
RCF-1	MATTOON LAKE	0.5	ft	04/09/2001	Depth, bottom		18	ft	
RCF-1	MATTOON LAKE	0.5	ft	04/09/2001	Nitrogen, ammonia (NH3) as NH3	Total	0.17	mg/l	
RCF-1	MATTOON LAKE	0.5	ft	04/09/2001	Nitrogen, Kjeldahl	Total	1.46	mg/l	
RCF-1	MATTOON LAKE	0.5	ft	04/09/2001	Nitrogen, Nitrite (NO2) + Nitrate (NO3) as N	Total	2.6	mg/l	
RCF-1	MATTOON LAKE	0.5	ft	04/09/2001	Solids, Total Suspended (TSS)	Non-filterable	17	mg/l	
RCF-1	MATTOON LAKE	0.5	ft	04/09/2001	Depth		16	ft	
RCF-1	MATTOON LAKE	0.5	ft	04/09/2001	Phosphorus as P	Total	0.083	mg/l	
RCF-1	MATTOON LAKE	0.5	ft	04/09/2001	Solids, Volatile	Filterable	6	mg/l	
RCF-T1	MATTOON	1	ft	05/29/2001	Depth, bottom		3.5	ft	
RCF-T1	MATTOON	1	ft	05/29/2001	Nitrogen, ammonia (NH3) as NH3	Total			
RCF-T1	MATTOON	1	ft	05/29/2001	Nitrogen, Kjeldahl	Total	1.66	mg/l	
RCF-T1	MATTOON	1	ft	05/29/2001	Nitrogen, Nitrite (NO2) + Nitrate (NO3) as N	Total	0.69	mg/l	
RCF-T1	MATTOON	1	ft	05/29/2001	Solids, Total Suspended (TSS)	Non-filterable	14	mg/l	
RCF-T1	MATTOON	1	ft	05/29/2001	Depth		1	ft	
RCF-T1	MATTOON	1	ft	05/29/2001	Phosphorus as P	Total	0.101	mg/l	
RCF-T1	MATTOON	1	ft	05/29/2001	Solids, Volatile	Filterable	8	mg/l	
RCF-T1	MATTOON	1	ft	05/18/2001	Depth, bottom		2.5	ft	
RCF-T1	MATTOON	1	ft	05/18/2001	Nitrogen, ammonia (NH3) as NH3	Total	0.43	mg/l	
RCF-T1	MATTOON	1	ft	05/18/2001	Nitrogen, Kjeldahl	Total	1.49	mg/l	
RCF-T1	MATTOON	1	ft	05/18/2001	Nitrogen, Nitrite (NO2) + Nitrate (NO3) as N	Total	1.03	mg/l	
RCF-T1	MATTOON	1	ft	05/18/2001	Solids, Total Suspended (TSS)	Non-filterable	19	mg/l	
RCF-T1	MATTOON	1	ft	05/18/2001	Depth		1	ft	
RCF-T1	MATTOON	1	ft	05/18/2001	Phosphorus as P	Total	0.138	mg/l	
RCF-T1	MATTOON	1	ft	05/18/2001	Solids, Volatile	Filterable	8	mg/l	
RCF-T1	MATTOON	1	ft	04/24/2001	Depth, bottom		2.5	ft	
RCF-T1	MATTOON	1	ft	04/24/2001	Nitrogen, ammonia (NH3) as NH3	Total			
RCF-T1	MATTOON	1	ft	04/24/2001	Nitrogen, Kjeldahl	Total	1.13	mg/l	
RCF-T1	MATTOON	1	ft	04/24/2001	Nitrogen, Nitrite (NO2) + Nitrate (NO3) as N	Total	1.97	mg/l	
RCF-T1	MATTOON	1	ft	04/24/2001	Solids, Total Suspended (TSS)	Non-filterable	16	mg/l	
RCF-T1	MATTOON	1	ft	04/24/2001	Depth		1	ft	
RCF-T1	MATTOON	1	ft	04/24/2001	Phosphorus as P	Total	0.078	mg/l	
RCF-T1	MATTOON	1	ft	04/24/2001	Solids, Volatile	Filterable	6	mg/l	
RCF-T1	MATTOON	1	ft	04/11/2001	Depth, bottom		3	ft	
RCF-T1	MATTOON	1	ft	04/11/2001	Nitrogen, ammonia (NH3) as NH3	Total	0.13	mg/l	
RCF-T1	MATTOON	1	ft	04/11/2001	Nitrogen, Kjeldahl	Total	1.1	mg/l	
RCF-T1	MATTOON	1	ft	04/11/2001	Nitrogen, Nitrite (NO2) + Nitrate (NO3) as N	Total	2.4	mg/l	
RCF-T1	MATTOON	1	ft	04/11/2001	Solids, Total Suspended (TSS)	Non-filterable	14	mg/l	
RCF-T1	MATTOON	1	ft	04/11/2001	Depth		1	ft	

StationCode	WaterbodyName	SampleDepth	SampleDepthUnits	CollectionDate	Analyte	SampleFraction	Result	ResultUnits	Qualifier
RCF-T1	MATTOON	1	ft	04/11/2001	Phosphorus as P	Total	0.088	mg/l	
RCF-T1	MATTOON	1	ft	04/11/2001	Solids, Volatile	Filterable	5	mg/l	
RCF-T1	MATTOON	0.5	ft	04/09/2001	Depth, bottom		2	ft	
RCF-T1	MATTOON	0.5	ft	04/09/2001	Nitrogen, ammonia (NH3) as NH3	Total			
RCF-T1	MATTOON	0.5	ft	04/09/2001	Nitrogen, Kjeldahl	Total	1.12	mg/l	
RCF-T1	MATTOON	0.5	ft	04/09/2001	Nitrogen, Nitrite (NO2) + Nitrate (NO3) as N	Total	2.5	mg/l	
RCF-T1	MATTOON	0.5	ft	04/09/2001	Solids, Total Suspended (TSS)	Non-filterable	14	mg/l	
RCF-T1	MATTOON	0.5	ft	04/09/2001	Depth		1	ft	
RCF-T1	MATTOON	0.5	ft	04/09/2001	Phosphorus as P	Total	0.085	mg/l	
RCF-T1	MATTOON	0.5	ft	04/09/2001	Solids, Volatile	Filterable	6	mg/l	
RCG-1	PARADISE LAKE	3	ft	10/20/2003	Chlorophyll (a+b+c)	Filterable	200	ug/l	
RCG-1	PARADISE LAKE	3	ft	10/20/2003	Chlorophyll a, uncorrected for pheophytin		99.1	ug/l	
RCG-1	PARADISE LAKE	3	ft	10/20/2003	Chlorophyll-b	Total	8.99	ug/l	
RCG-1	PARADISE LAKE	3	ft	10/20/2003	Chlorophyll-c	Total	20.5	ug/l	
RCG-1	PARADISE LAKE	3	ft	10/20/2003	Depth, Secchi Disk Depth		20	in	
RCG-1	PARADISE LAKE	3	ft	10/20/2003	Depth		3	ft	
RCG-1	PARADISE LAKE	3	ft	10/20/2003	Chlorophyll a, corrected for pheophytin		72.8	ug/l	
RCG-1	PARADISE LAKE	1	ft	10/20/2003	Nitrogen, ammonia (NH3) as NH3	Total	0.01	mg/l	
RCG-1	PARADISE LAKE	1	ft	10/20/2003	Nitrogen, Nitrite (NO2) + Nitrate (NO3) as N	Total			
RCG-1	PARADISE LAKE	1	ft	10/20/2003	Solids, Total Suspended (TSS)	Non-filterable	11	mg/l	
RCG-1	PARADISE LAKE	1	ft	10/20/2003	Depth		1	ft	
RCG-1	PARADISE LAKE	1	ft	10/20/2003	Phosphorus as P	Total	0.127	mg/l	
RCG-1	PARADISE LAKE	1	ft	10/20/2003	Temperature, sample		6	deg C	
RCG-1	PARADISE LAKE	1	ft	10/20/2003	Solids, Volatile	Filterable	8	mg/l	
RCG-1	PARADISE LAKE	2	ft	09/08/2003	Chlorophyll (a+b+c)	Filterable	100	ug/l	
RCG-1	PARADISE LAKE	2	ft	09/08/2003	Chlorophyll a, uncorrected for pheophytin		182	ug/l	
RCG-1	PARADISE LAKE	2	ft	09/08/2003	Chlorophyll-b	Total	13.2	ug/l	
RCG-1	PARADISE LAKE	2	ft	09/08/2003	Chlorophyll-c	Total	24.8	ug/l	
RCG-1	PARADISE LAKE	2	ft	09/08/2003	Depth, Secchi Disk Depth		12	in	
RCG-1	PARADISE LAKE	2	ft	09/08/2003	Depth		2	ft	
RCG-1	PARADISE LAKE	2	ft	09/08/2003	Chlorophyll a, corrected for pheophytin		168	ug/l	
RCG-1	PARADISE LAKE	1	ft	09/08/2003	Nitrogen, ammonia (NH3) as NH3	Total	0.02	mg/l	
RCG-1	PARADISE LAKE	1	ft	09/08/2003	Nitrogen, Nitrite (NO2) + Nitrate (NO3) as N	Total			
RCG-1	PARADISE LAKE	1	ft	09/08/2003	Solids, Total Suspended (TSS)	Non-filterable	13	mg/l	
RCG-1	PARADISE LAKE	1	ft	09/08/2003	Depth		1	ft	
RCG-1	PARADISE LAKE	1	ft	09/08/2003	Phosphorus as P	Total	0.155	mg/l	
RCG-1	PARADISE LAKE	1	ft	09/08/2003	Temperature, sample		6	deg C	
RCG-1	PARADISE LAKE	1	ft	09/08/2003	Solids, Volatile	Filterable	12	mg/l	
RCG-1	PARADISE LAKE	2	ft	08/11/2003	Chlorophyll (a+b+c)	Filterable	50	ug/l	
RCG-1	PARADISE LAKE	2	ft	08/11/2003	Chlorophyll a, uncorrected for pheophytin		140	ug/l	
RCG-1	PARADISE LAKE	2	ft	08/11/2003	Chlorophyll-b	Total	19.6	ug/l	
RCG-1	PARADISE LAKE	2	ft	08/11/2003	Chlorophyll-c	Total	33.2	ug/l	
RCG-1	PARADISE LAKE	2.5	ft	07/08/2003	Depth, Secchi Disk Depth		16	in	
RCG-1	PARADISE LAKE	2.5	ft	07/08/2003	Depth		2.5	ft	
RCG-1	PARADISE LAKE	2.5	ft	07/08/2003	Chlorophyll a, corrected for pheophytin		81.4	ug/l	
RCG-1	PARADISE LAKE	1	ft	07/08/2003	Nitrogen, ammonia (NH3) as NH3	Total	0.05	mg/l	
RCG-1	PARADISE LAKE	1	ft	07/08/2003	Nitrogen, Nitrite (NO2) + Nitrate (NO3) as N	Total	0.018	mg/l	
RCG-1	PARADISE LAKE	1	ft	07/08/2003	Solids, Total Suspended (TSS)	Non-filterable	13	mg/l	
RCG-1	PARADISE LAKE	1	ft	07/08/2003	Depth		1	ft	
RCG-1	PARADISE LAKE	1	ft	07/08/2003	Phosphorus as P	Total	0.292	mg/l	
RCG-1	PARADISE LAKE	1	ft	07/08/2003	Temperature, sample		6	deg C	
RCG-1	PARADISE LAKE	1	ft	07/08/2003	Solids, Volatile	Filterable	9	mg/l	
RCG-1	PARADISE LAKE	2.5	ft	06/09/2003	Chlorophyll (a+b+c)	Filterable	100	ug/l	
RCG-1	PARADISE LAKE	2.5	ft	06/09/2003	Chlorophyll a, uncorrected for pheophytin		106	ug/l	
RCG-1	PARADISE LAKE	2.5	ft	06/09/2003	Chlorophyll-b	Total	7.8	ug/l	
RCG-1	PARADISE LAKE	2.5	ft	06/09/2003	Chlorophyll-c	Total	15.2	ug/l	
RCG-1	PARADISE LAKE	2.5	ft	06/09/2003	Depth, Secchi Disk Depth		14	in	
RCG-1	PARADISE LAKE	2.5	ft	06/09/2003	Depth		2.5	ft	
RCG-1	PARADISE LAKE	2.5	ft	06/09/2003	Chlorophyll a, corrected for pheophytin		99.4	ug/l	
RCG-1	PARADISE LAKE	1	ft	06/09/2003	Nitrogen, ammonia (NH3) as NH3	Total	0.29	mg/l	
RCG-1	PARADISE LAKE	1	ft	06/09/2003	Nitrogen, Nitrite (NO2) + Nitrate (NO3) as N	Total	0.818	mg/l	
RCG-1	PARADISE LAKE	1	ft	06/09/2003	Solids, Total Suspended (TSS)	Non-filterable	14	mg/l	
RCG-1	PARADISE LAKE	1	ft	06/09/2003	Depth		1	ft	
RCG-1	PARADISE LAKE	1	ft	06/09/2003	Phosphorus as P	Total	0.161	mg/l	
RCG-1	PARADISE LAKE	1	ft	06/09/2003	Temperature, sample		14	deg C	
RCG-1	PARADISE LAKE	1	ft	06/09/2003	Solids, Volatile	Filterable	11	mg/l	
RCG-1	PARADISE LAKE	1	ft	10/09/2002	Nitrogen, ammonia (NH3) as NH3	Total	0.06	mg/l	
RCG-1	PARADISE LAKE	1	ft	10/09/2002	Nitrogen, Nitrite (NO2) + Nitrate (NO3) as N	Total			
RCG-1	PARADISE LAKE	1	ft	10/09/2002	Solids, Total Suspended (TSS)	Non-filterable	21	mg/l	
RCG-1	PARADISE LAKE	1	ft	10/09/2002	Depth		1	ft	
RCG-1	PARADISE LAKE	1	ft	10/09/2002	Phosphorus as P	Total	0.173	mg/l	
RCG-1	PARADISE LAKE	1	ft	10/09/2002	Temperature, sample		6	deg C	
RCG-1	PARADISE LAKE	1	ft	10/09/2002	Solids, Volatile	Filterable	8	mg/l	
RCG-1	PARADISE LAKE	2	ft	10/09/2002	Chlorophyll (a+b+c)	Filterable	100	ug/l	
RCG-1	PARADISE LAKE	2	ft	10/09/2002	Chlorophyll a, uncorrected for pheophytin		81.2	ug/l	
RCG-1	PARADISE LAKE	2	ft	10/09/2002	Chlorophyll-b	Total			
RCG-1	PARADISE LAKE	2	ft	10/09/2002	Chlorophyll-c	Total	6.16	ug/l	
RCG-1	PARADISE LAKE	2	ft	10/09/2002	Depth, Secchi Disk Depth		14	in	
RCG-1	PARADISE LAKE	2	ft	10/09/2002	Depth		2	ft	
RCG-1	PARADISE LAKE	2	ft	10/09/2002	Chlorophyll a, corrected for pheophytin		71.5	ug/l	
RCG-1	PARADISE LAKE	1	ft	09/04/2002	Nitrogen, ammonia (NH3) as NH3	Total	0.07	mg/l	
RCG-1	PARADISE LAKE	1	ft	09/04/2002	Nitrogen, Nitrite (NO2) + Nitrate (NO3) as N	Total			
RCG-1	PARADISE LAKE	1	ft	09/04/2002	Solids, Total Suspended (TSS)	Non-filterable	29	mg/l	
RCG-1	PARADISE LAKE	1	ft	09/04/2002	Depth		1	ft	
RCG-1	PARADISE LAKE	1	ft	09/04/2002	Phosphorus as P	Total	0.233	mg/l	
RCG-1	PARADISE LAKE	1	ft	09/04/2002	Temperature, sample		12	deg C	
RCG-1	PARADISE LAKE	1	ft	09/04/2002	Solids, Volatile	Filterable	13	mg/l	
RCG-1	PARADISE LAKE	1.5	ft	09/04/2002	Chlorophyll (a+b+c)	Filterable	50	ug/l	
RCG-1	PARADISE LAKE	1.5	ft	09/04/2002	Chlorophyll a, uncorrected for pheophytin		125	ug/l	
RCG-1	PARADISE LAKE	1.5	ft	09/04/2002	Chlorophyll-b	Total			

StationCode	WaterbodyName	SampleDepth	SampleDepthUnits	CollectionDate	Analyte	SampleFraction	Result	ResultUnits	Qualifier
RCG-1	PARADISE LAKE	1.5	ft	09/04/2002	Chlorophyll-c	Total	6.1	ug/l	
RCG-1	PARADISE LAKE	1.5	ft	09/04/2002	Depth, Secchi Disk Depth		10	in	
RCG-1	PARADISE LAKE	1.5	ft	09/04/2002	Depth		1.5	ft	
RCG-1	PARADISE LAKE	1.5	ft	09/04/2002	Chlorophyll a, corrected for pheophytin		127	ug/l	
RCG-1	PARADISE LAKE	1	ft	08/21/2002	Nitrogen, ammonia (NH3) as NH3	Total	0.19	mg/l	
RCG-1	PARADISE LAKE	1	ft	08/21/2002	Nitrogen, Nitrite (NO2) + Nitrate (NO3) as N	Total			
RCG-1	PARADISE LAKE	1	ft	08/21/2002	Solids, Total Suspended (TSS)	Non-filterable	11	mg/l	
RCG-1	PARADISE LAKE	1	ft	08/21/2002	Depth		1	ft	
RCG-1	PARADISE LAKE	1	ft	08/21/2002	Phosphorus as P	Total	0.115	mg/l	
RCG-1	PARADISE LAKE	1	ft	08/21/2002	Temperature, sample		11	deg C	
RCG-1	PARADISE LAKE	1	ft	08/21/2002	Solids, Volatile	Filterable	9	mg/l	
RCG-1	PARADISE LAKE	1.5	ft	08/21/2002	Chlorophyll (a+b+c)	Filterable	50	ug/l	
RCG-1	PARADISE LAKE	1.5	ft	08/21/2002	Chlorophyll a, uncorrected for pheophytin		128	ug/l	
RCG-1	PARADISE LAKE	1.5	ft	08/21/2002	Chlorophyll-b	Total	3.95	ug/l	
RCG-1	PARADISE LAKE	1.5	ft	08/21/2002	Chlorophyll-c	Total	15	ug/l	
RCG-1	PARADISE LAKE	1.5	ft	08/21/2002	Depth, Secchi Disk Depth		10	in	
RCG-1	PARADISE LAKE	1.5	ft	08/21/2002	Depth		1.5	ft	
RCG-1	PARADISE LAKE	1.5	ft	08/21/2002	Chlorophyll a, corrected for pheophytin		121	ug/l	
RCG-1	PARADISE LAKE	1	ft	07/17/2002	Nitrogen, ammonia (NH3) as NH3	Total	0.01	mg/l	
RCG-1	PARADISE LAKE	1	ft	07/17/2002	Nitrogen, Nitrite (NO2) + Nitrate (NO3) as N	Total	1	mg/l	
RCG-1	PARADISE LAKE	1	ft	07/17/2002	Solids, Total Suspended (TSS)	Non-filterable	18	mg/l	
RCG-1	PARADISE LAKE	1	ft	07/17/2002	Depth		1	ft	
RCG-1	PARADISE LAKE	1	ft	07/17/2002	Phosphorus as P	Total	0.159	mg/l	
RCG-1	PARADISE LAKE	1	ft	07/17/2002	Temperature, sample		9	deg C	
RCG-1	PARADISE LAKE	1	ft	07/17/2002	Solids, Volatile	Filterable	10	mg/l	
RCG-1	PARADISE LAKE	2	ft	07/17/2002	Chlorophyll (a+b+c)	Filterable	100	ug/l	
RCG-1	PARADISE LAKE	2	ft	07/17/2002	Chlorophyll a, uncorrected for pheophytin		165	ug/l	
RCG-1	PARADISE LAKE	2	ft	07/17/2002	Chlorophyll-b	Total	2.47	ug/l	
RCG-1	PARADISE LAKE	2	ft	07/17/2002	Chlorophyll-c	Total	14.6	ug/l	
RCG-1	PARADISE LAKE	2	ft	07/17/2002	Depth, Secchi Disk Depth		14	in	
RCG-1	PARADISE LAKE	2	ft	07/17/2002	Depth		2	ft	
RCG-1	PARADISE LAKE	2	ft	07/17/2002	Chlorophyll a, corrected for pheophytin		162	ug/l	
RCG-1	PARADISE LAKE	1	ft	06/24/2002	Nitrogen, ammonia (NH3) as NH3	Total	0.05	mg/l	
RCG-1	PARADISE LAKE	1	ft	06/24/2002	Nitrogen, Nitrite (NO2) + Nitrate (NO3) as N	Total	4.16	mg/l	
RCG-1	PARADISE LAKE	1	ft	06/24/2002	Solids, Total Suspended (TSS)	Non-filterable	9	mg/l	
RCG-1	PARADISE LAKE	1	ft	06/24/2002	Depth		1	ft	
RCG-1	PARADISE LAKE	1	ft	06/24/2002	Phosphorus as P	Total	0.108	mg/l	
RCG-1	PARADISE LAKE	1	ft	06/24/2002	Temperature, sample		6	deg C	
RCG-1	PARADISE LAKE	1	ft	06/24/2002	Solids, Volatile	Filterable	6	mg/l	
RCG-1	PARADISE LAKE	3.5	ft	06/24/2002	Chlorophyll (a+b+c)	Filterable	200	ug/l	
RCG-1	PARADISE LAKE	3.5	ft	06/24/2002	Chlorophyll a, uncorrected for pheophytin		84.3	ug/l	
RCG-1	PARADISE LAKE	3.5	ft	06/24/2002	Chlorophyll-b	Total	6.6	ug/l	
RCG-1	PARADISE LAKE	3.5	ft	06/24/2002	Chlorophyll-c	Total	6.34	ug/l	
RCG-1	PARADISE LAKE	3.5	ft	06/24/2002	Depth, Secchi Disk Depth		22	in	
RCG-1	PARADISE LAKE	3.5	ft	06/24/2002	Depth		3.5	ft	
RCG-1	PARADISE LAKE	3.5	ft	06/24/2002	Chlorophyll a, corrected for pheophytin		81.3	ug/l	
RCG-1	PARADISE LAKE	1.5	ft	05/29/2002	Chlorophyll (a+b+c)	Filterable	50	ug/l	
RCG-1	PARADISE LAKE	1.5	ft	05/29/2002	Chlorophyll a, uncorrected for pheophytin		20.2	ug/l	
RCG-1	PARADISE LAKE	1.5	ft	05/29/2002	Chlorophyll-b	Total			
RCG-1	PARADISE LAKE	1.5	ft	05/29/2002	Chlorophyll-c	Total			
RCG-1	PARADISE LAKE	1.5	ft	05/29/2002	Depth, Secchi Disk Depth		8	in	
RCG-1	PARADISE LAKE	1.5	ft	05/29/2002	Depth		1.5	ft	
RCG-1	PARADISE LAKE	1.5	ft	05/29/2002	Chlorophyll a, corrected for pheophytin		25.6	ug/l	
RCG-1	PARADISE LAKE	1	ft	05/29/2002	Nitrogen, ammonia (NH3) as NH3	Total	0.09	mg/l	
RCG-1	PARADISE LAKE	1	ft	05/29/2002	Nitrogen, Nitrite (NO2) + Nitrate (NO3) as N	Total	5.6	mg/l	
RCG-1	PARADISE LAKE	1	ft	05/29/2002	Solids, Total Suspended (TSS)	Non-filterable	33	mg/l	
RCG-1	PARADISE LAKE	1	ft	05/29/2002	Depth		1	ft	
RCG-1	PARADISE LAKE	1	ft	05/29/2002	Phosphorus as P	Total	0.156	mg/l	
RCG-1	PARADISE LAKE	1	ft	05/29/2002	Temperature, sample		10	deg C	
RCG-1	PARADISE LAKE	1	ft	05/29/2002	Solids, Volatile	Filterable	5	mg/l	
RCG-1	PARADISE LAKE	2	ft	10/02/2001	Chlorophyll (a+b+c)	Filterable	50	ug/l	
RCG-1	PARADISE LAKE	2	ft	10/02/2001	Chlorophyll a, uncorrected for pheophytin		88.8	ug/l	
RCG-1	PARADISE LAKE	2	ft	10/02/2001	Chlorophyll-b	Total			
RCG-1	PARADISE LAKE	2	ft	10/02/2001	Chlorophyll-c	Total	6.91	ug/l	
RCG-1	PARADISE LAKE	2	ft	10/02/2001	Depth		2	ft	
RCG-1	PARADISE LAKE	2	ft	10/02/2001	Chlorophyll a, corrected for pheophytin		85.1	ug/l	
RCG-1	PARADISE LAKE	1	ft	10/02/2001	Nitrogen, ammonia (NH3) as NH3	Total			
RCG-1	PARADISE LAKE	1	ft	10/02/2001	Nitrogen, Nitrite (NO2) + Nitrate (NO3) as N	Total			
RCG-1	PARADISE LAKE	1	ft	10/02/2001	Solids, Total Suspended (TSS)	Non-filterable	23	mg/l	
RCG-1	PARADISE LAKE	1	ft	10/02/2001	Depth		1	ft	
RCG-1	PARADISE LAKE	1	ft	10/02/2001	Phosphorus as P	Total	0.199	mg/l	
RCG-1	PARADISE LAKE	1	ft	10/02/2001	Solids, Volatile	Filterable	13	mg/l	
RCG-1	PARADISE LAKE	1	ft	09/05/2001	Nitrogen, ammonia (NH3) as NH3	Total			
RCG-1	PARADISE LAKE	1	ft	09/05/2001	Nitrogen, Nitrite (NO2) + Nitrate (NO3) as N	Total			
RCG-1	PARADISE LAKE	1	ft	09/05/2001	Solids, Total Suspended (TSS)	Non-filterable	24	mg/l	
RCG-1	PARADISE LAKE	1	ft	09/05/2001	Depth		1	ft	
RCG-1	PARADISE LAKE	1	ft	09/05/2001	Phosphorus as P	Total	0.293	mg/l	
RCG-1	PARADISE LAKE	1	ft	09/05/2001	Solids, Volatile	Filterable	14	mg/l	
RCG-1	PARADISE LAKE	2	ft	09/05/2001	Chlorophyll (a+b+c)	Filterable	100	ug/l	
RCG-1	PARADISE LAKE	2	ft	09/05/2001	Chlorophyll a, uncorrected for pheophytin		114	ug/l	
RCG-1	PARADISE LAKE	2	ft	09/05/2001	Chlorophyll-b	Total			
RCG-1	PARADISE LAKE	2	ft	09/05/2001	Chlorophyll-c	Total	7.7	ug/l	
RCG-1	PARADISE LAKE	2	ft	09/05/2001	Depth		2	ft	
RCG-1	PARADISE LAKE	2	ft	09/05/2001	Chlorophyll a, corrected for pheophytin		103	ug/l	
RCG-1	PARADISE LAKE	1	ft	08/08/2001	Nitrogen, ammonia (NH3) as NH3	Total			
RCG-1	PARADISE LAKE	1	ft	08/08/2001	Nitrogen, Nitrite (NO2) + Nitrate (NO3) as N	Total			
RCG-1	PARADISE LAKE	1	ft	08/08/2001	Solids, Total Suspended (TSS)	Non-filterable	11	mg/l	
RCG-1	PARADISE LAKE	1	ft	08/08/2001	Depth		1	ft	
RCG-1	PARADISE LAKE	1	ft	08/08/2001	Phosphorus as P	Total	0.322	mg/l	
RCG-1	PARADISE LAKE	1	ft	08/08/2001	Solids, Volatile	Filterable	10	mg/l	

StationCode	WaterbodyName	SampleDepth	SampleDepthUnits	CollectionDate	Analyte	SampleFraction	Result	ResultUnits	Qualifier
RCG-1	PARADISE LAKE	2	ft	08/07/2001	Chlorophyll (a+b+c)	Filterable	100	ug/l	
RCG-1	PARADISE LAKE	2	ft	08/07/2001	Chlorophyll a, uncorrected for pheophytin		111	ug/l	
RCG-1	PARADISE LAKE	2	ft	08/07/2001	Chlorophyll-b	Total			
RCG-1	PARADISE LAKE	2	ft	08/07/2001	Chlorophyll-c	Total	6.86	ug/l	
RCG-1	PARADISE LAKE	2	ft	08/07/2001	Depth		2	ft	
RCG-1	PARADISE LAKE	2	ft	08/07/2001	Chlorophyll a, corrected for pheophytin		102	ug/l	
RCG-1	PARADISE LAKE	21	ft	07/11/2001	Chlorophyll (a+b+c)	Filterable	100	ug/l	
RCG-1	PARADISE LAKE	21	ft	07/11/2001	Chlorophyll a, uncorrected for pheophytin		107	ug/l	
RCG-1	PARADISE LAKE	21	ft	07/11/2001	Chlorophyll-b	Total	2.47	ug/l	
RCG-1	PARADISE LAKE	21	ft	07/11/2001	Chlorophyll-c	Total	8.6	ug/l	
RCG-1	PARADISE LAKE	21	ft	07/11/2001	Depth		21	ft	
RCG-1	PARADISE LAKE	21	ft	07/11/2001	Chlorophyll a, corrected for pheophytin		95.5	ug/l	
RCG-1	PARADISE LAKE	1	ft	07/11/2001	Nitrogen, ammonia (NH3) as NH3	Total	0.12	mg/l	
RCG-1	PARADISE LAKE	1	ft	07/11/2001	Nitrogen, Nitrite (NO2) + Nitrate (NO3) as N	Total	1.91	mg/l	
RCG-1	PARADISE LAKE	1	ft	07/11/2001	Solids, Total Suspended (TSS)	Non-filterable	21	mg/l	
RCG-1	PARADISE LAKE	1	ft	07/11/2001	Depth		1	ft	
RCG-1	PARADISE LAKE	1	ft	07/11/2001	Phosphorus as P	Total	0.129	mg/l	
RCG-1	PARADISE LAKE	1	ft	07/11/2001	Solids, Volatile	Filterable	11	mg/l	
RCG-1	PARADISE LAKE	3	ft	06/25/2001	Chlorophyll (a+b+c)	Filterable	100	ug/l	
RCG-1	PARADISE LAKE	3	ft	06/25/2001	Chlorophyll a, uncorrected for pheophytin		68.9	ug/l	
RCG-1	PARADISE LAKE	3	ft	06/25/2001	Chlorophyll-b	Total	19.9	ug/l	
RCG-1	PARADISE LAKE	3	ft	06/25/2001	Chlorophyll-c	Total	9.53	ug/l	
RCG-1	PARADISE LAKE	3	ft	06/25/2001	Depth		3	ft	
RCG-1	PARADISE LAKE	3	ft	06/25/2001	Chlorophyll a, corrected for pheophytin		59.8	ug/l	
RCG-1	PARADISE LAKE	2	ft	06/13/2001	Chlorophyll (a+b+c)	Filterable	100	ug/l	
RCG-1	PARADISE LAKE	2	ft	06/13/2001	Chlorophyll a, uncorrected for pheophytin		44.1	ug/l	
RCG-1	PARADISE LAKE	2	ft	06/13/2001	Chlorophyll-b	Total	2.66	ug/l	
RCG-1	PARADISE LAKE	2	ft	06/13/2001	Chlorophyll-c	Total	5.52	ug/l	
RCG-1	PARADISE LAKE	2	ft	06/13/2001	Depth		2	ft	
RCG-1	PARADISE LAKE	2	ft	06/13/2001	Chlorophyll a, corrected for pheophytin		42.4	ug/l	
RCG-1	PARADISE LAKE	1	ft	05/29/2001	Chlorophyll (a+b+c)	Filterable	100	ug/l	
RCG-1	PARADISE LAKE	1	ft	05/29/2001	Chlorophyll a, uncorrected for pheophytin		71	ug/l	
RCG-1	PARADISE LAKE	1	ft	05/29/2001	Chlorophyll-b	Total	4.36	ug/l	
RCG-1	PARADISE LAKE	1	ft	05/29/2001	Chlorophyll-c	Total	7.55	ug/l	
RCG-1	PARADISE LAKE	1	ft	05/29/2001	Depth		3	ft	
RCG-1	PARADISE LAKE	1	ft	05/29/2001	Chlorophyll a, corrected for pheophytin		67.6	ug/l	
RCG-1	PARADISE LAKE	1	ft	05/29/2001	Depth, bottom		16	ft	
RCG-1	PARADISE LAKE	1	ft	05/29/2001	Nitrogen, ammonia (NH3) as NH3	Total	0.16	mg/l	
RCG-1	PARADISE LAKE	1	ft	05/29/2001	Nitrogen, Kjeldahl	Total	1.3	mg/l	
RCG-1	PARADISE LAKE	1	ft	05/29/2001	Nitrogen, Nitrite (NO2) + Nitrate (NO3) as N	Total	2.6	mg/l	
RCG-1	PARADISE LAKE	1	ft	05/29/2001	Solids, Total Suspended (TSS)	Non-filterable	19	mg/l	
RCG-1	PARADISE LAKE	1	ft	05/29/2001	Depth		14	ft	
RCG-1	PARADISE LAKE	1	ft	05/29/2001	Phosphorus as P	Total	0.098	mg/l	
RCG-1	PARADISE LAKE	1	ft	05/29/2001	Solids, Volatile	Filterable	6	mg/l	
RCG-1	PARADISE LAKE	1	ft	05/29/2001	Depth, bottom		16	ft	
RCG-1	PARADISE LAKE	1	ft	05/29/2001	Nitrogen, ammonia (NH3) as NH3	Total	0.25	mg/l	
RCG-1	PARADISE LAKE	1	ft	05/29/2001	Nitrogen, Kjeldahl	Total	1.45	mg/l	
RCG-1	PARADISE LAKE	1	ft	05/29/2001	Nitrogen, Nitrite (NO2) + Nitrate (NO3) as N	Total	2.6	mg/l	
RCG-1	PARADISE LAKE	1	ft	05/29/2001	Solids, Total Suspended (TSS)	Non-filterable	17	mg/l	
RCG-1	PARADISE LAKE	1	ft	05/29/2001	Depth		1	ft	
RCG-1	PARADISE LAKE	1	ft	05/29/2001	Phosphorus as P	Total	0.11	mg/l	
RCG-1	PARADISE LAKE	1	ft	05/29/2001	Solids, Volatile	Filterable	7	mg/l	
RCG-1	PARADISE LAKE	1	ft	05/14/2001	Depth, bottom		16	ft	
RCG-1	PARADISE LAKE	1	ft	05/14/2001	Nitrogen, ammonia (NH3) as NH3	Total	0.08	mg/l	
RCG-1	PARADISE LAKE	1	ft	05/14/2001	Nitrogen, Kjeldahl	Total	1.34	mg/l	
RCG-1	PARADISE LAKE	1	ft	05/14/2001	Nitrogen, Nitrite (NO2) + Nitrate (NO3) as N	Total	2.9	mg/l	
RCG-1	PARADISE LAKE	1	ft	05/14/2001	Depth, Secchi Disk Depth		18	in	
RCG-1	PARADISE LAKE	1	ft	05/14/2001	Solids, Total Suspended (TSS)	Non-filterable	20	mg/l	
RCG-1	PARADISE LAKE	1	ft	05/14/2001	Depth		1	ft	
RCG-1	PARADISE LAKE	1	ft	05/14/2001	Phosphorus as P	Total	0.119	mg/l	
RCG-1	PARADISE LAKE	1	ft	05/14/2001	Solids, Volatile	Filterable	8	mg/l	
RCG-1	PARADISE LAKE	1	ft	05/14/2001	Depth, bottom		16	ft	
RCG-1	PARADISE LAKE	1	ft	05/14/2001	Nitrogen, ammonia (NH3) as NH3	Total	0.14	mg/l	
RCG-1	PARADISE LAKE	1	ft	05/14/2001	Nitrogen, Kjeldahl	Total	1.53	mg/l	
RCG-1	PARADISE LAKE	1	ft	05/14/2001	Nitrogen, Nitrite (NO2) + Nitrate (NO3) as N	Total	2.8	mg/l	
RCG-1	PARADISE LAKE	1	ft	05/14/2001	Solids, Total Suspended (TSS)	Non-filterable	20	mg/l	
RCG-1	PARADISE LAKE	1	ft	05/14/2001	Depth		14	ft	
RCG-1	PARADISE LAKE	1	ft	05/14/2001	Phosphorus as P	Total	0.139	mg/l	
RCG-1	PARADISE LAKE	1	ft	05/14/2001	Solids, Volatile	Filterable	8	mg/l	
RCG-1	PARADISE LAKE	1	ft	05/14/2001	Chlorophyll (a+b+c)	Filterable	100	ug/l	
RCG-1	PARADISE LAKE	1	ft	05/14/2001	Chlorophyll a, uncorrected for pheophytin		64.9	ug/l	
RCG-1	PARADISE LAKE	1	ft	05/14/2001	Chlorophyll-b	Total	3.25	ug/l	
RCG-1	PARADISE LAKE	1	ft	05/14/2001	Chlorophyll-c	Total	9.45	ug/l	
RCG-1	PARADISE LAKE	1	ft	05/14/2001	Depth		3	ft	
RCG-1	PARADISE LAKE	1	ft	05/14/2001	Chlorophyll a, corrected for pheophytin		58.9	ug/l	
RCG-1	PARADISE LAKE	1	ft	04/24/2001	Chlorophyll (a+b+c)	Filterable	100	ug/l	
RCG-1	PARADISE LAKE	1	ft	04/24/2001	Chlorophyll a, uncorrected for pheophytin		121	ug/l	
RCG-1	PARADISE LAKE	1	ft	04/24/2001	Chlorophyll-b	Total	3.91	ug/l	
RCG-1	PARADISE LAKE	1	ft	04/24/2001	Chlorophyll-c	Total	32.1	ug/l	
RCG-1	PARADISE LAKE	1	ft	04/24/2001	Depth		2	ft	
RCG-1	PARADISE LAKE	1	ft	04/24/2001	Chlorophyll a, corrected for pheophytin		110	ug/l	
RCG-1	PARADISE LAKE	14.5	ft	04/24/2001	Depth, bottom		16.5	ft	
RCG-1	PARADISE LAKE	14.5	ft	04/24/2001	Nitrogen, ammonia (NH3) as NH3	Total	0.07	mg/l	
RCG-1	PARADISE LAKE	14.5	ft	04/24/2001	Nitrogen, Kjeldahl	Total	1.5	mg/l	
RCG-1	PARADISE LAKE	14.5	ft	04/24/2001	Nitrogen, Nitrite (NO2) + Nitrate (NO3) as N	Total	4.4	mg/l	
RCG-1	PARADISE LAKE	14.5	ft	04/24/2001	Solids, Total Suspended (TSS)	Non-filterable	18	mg/l	
RCG-1	PARADISE LAKE	14.5	ft	04/24/2001	Depth		14.5	ft	
RCG-1	PARADISE LAKE	14.5	ft	04/24/2001	Phosphorus as P	Total	0.107	mg/l	
RCG-1	PARADISE LAKE	14.5	ft	04/24/2001	Solids, Volatile	Filterable	8	mg/l	
RCG-1	PARADISE LAKE	3	ft	04/24/2001	Depth, bottom		16.5	ft	

StationCode	WaterbodyName	SampleDepth	SampleDepthUnits	CollectionDate	Analyte	SampleFraction	Result	ResultUnits	Qualifier
RCG-1	PARADISE LAKE	3	ft	04/24/2001	Nitrogen, ammonia (NH3) as NH3	Total	0.06	mg/l	
RCG-1	PARADISE LAKE	3	ft	04/24/2001	Nitrogen, Kjeldahl	Total	1.52	mg/l	
RCG-1	PARADISE LAKE	3	ft	04/24/2001	Nitrogen, Nitrite (NO2) + Nitrate (NO3) as N	Total	4.8	mg/l	
RCG-1	PARADISE LAKE	3	ft	04/24/2001	Depth, Secchi Disk Depth		14	in	
RCG-1	PARADISE LAKE	3	ft	04/24/2001	Solids, Total Suspended (TSS)	Non-filterable	18	mg/l	
RCG-1	PARADISE LAKE	3	ft	04/24/2001	Depth		1	ft	
RCG-1	PARADISE LAKE	3	ft	04/24/2001	Phosphorus as P	Total	0.118	mg/l	
RCG-1	PARADISE LAKE	3	ft	04/24/2001	Solids, Volatile	Filterable	8	mg/l	
RCG-1	PARADISE LAKE	3	ft	04/09/2001	Chlorophyll (a+b+c)	Filterable	200	ug/l	
RCG-1	PARADISE LAKE	3	ft	04/09/2001	Chlorophyll a, uncorrected for pheophytin		35	ug/l	
RCG-1	PARADISE LAKE	3	ft	04/09/2001	Chlorophyll-b	Total	7.41	ug/l	
RCG-1	PARADISE LAKE	3	ft	04/09/2001	Chlorophyll-c	Total	8.69	ug/l	
RCG-1	PARADISE LAKE	3	ft	04/09/2001	Depth		3	ft	
RCG-1	PARADISE LAKE	3	ft	04/09/2001	Chlorophyll a, corrected for pheophytin		26.4	ug/l	
RCG-1	PARADISE LAKE	1	ft	04/09/2001	Depth, bottom		15.5	ft	
RCG-1	PARADISE LAKE	1	ft	04/09/2001	Nitrogen, ammonia (NH3) as NH3	Total	0.04	mg/l	
RCG-1	PARADISE LAKE	1	ft	04/09/2001	Nitrogen, Kjeldahl	Total	0.96	mg/l	
RCG-1	PARADISE LAKE	1	ft	04/09/2001	Nitrogen, Nitrite (NO2) + Nitrate (NO3) as N	Total	5.2	mg/l	
RCG-1	PARADISE LAKE	1	ft	04/09/2001	Depth, Secchi Disk Depth		20	in	
RCG-1	PARADISE LAKE	1	ft	04/09/2001	Solids, Total Suspended (TSS)	Non-filterable	14	mg/l	
RCG-1	PARADISE LAKE	1	ft	04/09/2001	Depth		1	ft	
RCG-1	PARADISE LAKE	1	ft	04/09/2001	Phosphorus as P	Total	0.069	mg/l	
RCG-1	PARADISE LAKE	1	ft	04/09/2001	Solids, Volatile	Filterable	6	mg/l	
RCG-1	PARADISE LAKE	1	ft	04/09/2001	Depth, bottom		15.5	ft	
RCG-1	PARADISE LAKE	1	ft	04/09/2001	Nitrogen, ammonia (NH3) as NH3	Total	0.02	mg/l	
RCG-1	PARADISE LAKE	1	ft	04/09/2001	Nitrogen, Kjeldahl	Total	1.43	mg/l	
RCG-1	PARADISE LAKE	1	ft	04/09/2001	Nitrogen, Nitrite (NO2) + Nitrate (NO3) as N	Total	5.3	mg/l	
RCG-1	PARADISE LAKE	1	ft	04/09/2001	Solids, Total Suspended (TSS)	Non-filterable	14	mg/l	
RCG-1	PARADISE LAKE	1	ft	04/09/2001	Depth		13	ft	
RCG-1	PARADISE LAKE	1	ft	04/09/2001	Phosphorus as P	Total	0.073	mg/l	
RCG-1	PARADISE LAKE	1	ft	04/09/2001	Solids, Volatile	Filterable	6	mg/l	
RCG-1	PARADISE LAKE	1	ft	03/19/2001	Depth, bottom		16	ft	
RCG-1	PARADISE LAKE	1	ft	03/19/2001	Nitrogen, ammonia (NH3) as NH3	Total			
RCG-1	PARADISE LAKE	1	ft	03/19/2001	Nitrogen, Kjeldahl	Total	2.46	mg/l	
RCG-1	PARADISE LAKE	1	ft	03/19/2001	Nitrogen, Nitrite (NO2) + Nitrate (NO3) as N	Total	6.5	mg/l	
RCG-1	PARADISE LAKE	1	ft	03/19/2001	Depth, Secchi Disk Depth		12	in	
RCG-1	PARADISE LAKE	1	ft	03/19/2001	Solids, Total Suspended (TSS)	Non-filterable	24	mg/l	
RCG-1	PARADISE LAKE	1	ft	03/19/2001	Depth		1	ft	
RCG-1	PARADISE LAKE	1	ft	03/19/2001	Phosphorus as P	Total	0.128	mg/l	
RCG-1	PARADISE LAKE	1	ft	03/19/2001	Solids, Volatile	Filterable	6	mg/l	
RCG-2	PARADISE LAKE	1	ft	05/29/2001	Chlorophyll (a+b+c)	Filterable	100	ug/l	
RCG-3	PARADISE LAKE	1	ft	04/24/2001	Depth		1	ft	
RCG-3	PARADISE LAKE	1	ft	04/24/2001	Chlorophyll a, corrected for pheophytin		117	ug/l	
RCG-3	PARADISE LAKE	3	ft	04/24/2001	Depth, bottom		2	ft	
RCG-3	PARADISE LAKE	3	ft	04/24/2001	Nitrogen, ammonia (NH3) as NH3	Total	0.03	mg/l	
RCG-3	PARADISE LAKE	3	ft	04/24/2001	Nitrogen, Kjeldahl	Total	1.62	mg/l	
RCG-3	PARADISE LAKE	3	ft	04/24/2001	Nitrogen, Nitrite (NO2) + Nitrate (NO3) as N	Total	4.8	mg/l	
RCG-3	PARADISE LAKE	3	ft	04/24/2001	Depth, Secchi Disk Depth		8	in	
RCG-2	PARADISE LAKE	1	ft	05/29/2001	Chlorophyll a, uncorrected for pheophytin		106	ug/l	
RCG-2	PARADISE LAKE	1	ft	05/29/2001	Chlorophyll-b	Total	5.47	ug/l	
RCG-2	PARADISE LAKE	1	ft	05/29/2001	Chlorophyll-c	Total	12.5	ug/l	
RCG-2	PARADISE LAKE	1	ft	05/29/2001	Depth		2	ft	
RCG-2	PARADISE LAKE	1	ft	05/29/2001	Chlorophyll a, corrected for pheophytin		95.1	ug/l	
RCG-2	PARADISE LAKE	1	ft	05/29/2001	Depth, bottom		9	ft	
RCG-2	PARADISE LAKE	1	ft	05/29/2001	Nitrogen, ammonia (NH3) as NH3	Total			
RCG-2	PARADISE LAKE	1	ft	05/29/2001	Nitrogen, Kjeldahl	Total	1.65	mg/l	
RCG-2	PARADISE LAKE	1	ft	05/29/2001	Nitrogen, Nitrite (NO2) + Nitrate (NO3) as N	Total	3	mg/l	
RCG-2	PARADISE LAKE	1	ft	05/29/2001	Solids, Total Suspended (TSS)	Non-filterable	23	mg/l	
RCG-2	PARADISE LAKE	1	ft	05/29/2001	Depth		1	ft	
RCG-2	PARADISE LAKE	1	ft	05/29/2001	Phosphorus as P	Total	0.159	mg/l	
RCG-2	PARADISE LAKE	1	ft	05/29/2001	Solids, Volatile	Filterable	10	mg/l	
RCG-2	PARADISE LAKE	1	ft	05/14/2001	Depth, bottom		9	ft	
RCG-2	PARADISE LAKE	1	ft	05/14/2001	Nitrogen, ammonia (NH3) as NH3	Total	0.16	mg/l	
RCG-2	PARADISE LAKE	1	ft	05/14/2001	Nitrogen, Kjeldahl	Total	1.44	mg/l	
RCG-2	PARADISE LAKE	1	ft	05/14/2001	Nitrogen, Nitrite (NO2) + Nitrate (NO3) as N	Total	2.5	mg/l	
RCG-2	PARADISE LAKE	1	ft	05/14/2001	Depth, Secchi Disk Depth		10	in	
RCG-2	PARADISE LAKE	1	ft	05/14/2001	Solids, Total Suspended (TSS)	Non-filterable	32	mg/l	
RCG-2	PARADISE LAKE	1	ft	05/14/2001	Depth		1	ft	
RCG-2	PARADISE LAKE	1	ft	05/14/2001	Phosphorus as P	Total	0.144	mg/l	
RCG-2	PARADISE LAKE	1	ft	05/14/2001	Solids, Volatile	Filterable	10	mg/l	
RCG-2	PARADISE LAKE	1	ft	05/14/2001	Chlorophyll (a+b+c)	Filterable	50	ug/l	
RCG-2	PARADISE LAKE	1	ft	05/14/2001	Chlorophyll a, uncorrected for pheophytin		91.5	ug/l	
RCG-2	PARADISE LAKE	1	ft	05/14/2001	Chlorophyll-b	Total	7.72	ug/l	
RCG-2	PARADISE LAKE	1	ft	05/14/2001	Chlorophyll-c	Total	20.5	ug/l	
RCG-2	PARADISE LAKE	1	ft	05/14/2001	Depth		2	ft	
RCG-2	PARADISE LAKE	1	ft	05/14/2001	Chlorophyll a, corrected for pheophytin		86.5	ug/l	
RCG-2	PARADISE LAKE	2	ft	04/24/2001	Chlorophyll (a+b+c)	Filterable	100	ug/l	
RCG-2	PARADISE LAKE	2	ft	04/24/2001	Chlorophyll a, uncorrected for pheophytin		185	ug/l	
RCG-2	PARADISE LAKE	2	ft	04/24/2001	Chlorophyll-b	Total	7.22	ug/l	
RCG-2	PARADISE LAKE	2	ft	04/24/2001	Chlorophyll-c	Total	43.9	ug/l	
RCG-2	PARADISE LAKE	2	ft	04/24/2001	Depth		2	ft	
RCG-2	PARADISE LAKE	2	ft	04/24/2001	Chlorophyll a, corrected for pheophytin		170	ug/l	
RCG-2	PARADISE LAKE	3	ft	04/24/2001	Depth, bottom		9	ft	
RCG-2	PARADISE LAKE	3	ft	04/24/2001	Nitrogen, ammonia (NH3) as NH3	Total	0.06	mg/l	
RCG-2	PARADISE LAKE	3	ft	04/24/2001	Nitrogen, Kjeldahl	Total	1.76	mg/l	
RCG-2	PARADISE LAKE	3	ft	04/24/2001	Nitrogen, Nitrite (NO2) + Nitrate (NO3) as N	Total	4.3	mg/l	
RCG-2	PARADISE LAKE	3	ft	04/24/2001	Depth, Secchi Disk Depth		12	in	
RCG-2	PARADISE LAKE	3	ft	04/24/2001	Solids, Total Suspended (TSS)	Non-filterable	24	mg/l	
RCG-2	PARADISE LAKE	3	ft	04/24/2001	Depth		1	ft	
RCG-2	PARADISE LAKE	3	ft	04/24/2001	Phosphorus as P	Total	0.157	mg/l	

StationCode	WaterbodyName	SampleDepth	SampleDepthUnits	CollectionDate	Analyte	SampleFraction	Result	ResultUnits	Qualifier
RCG-2	PARADISE LAKE	3	ft	04/24/2001	Solids, Volatile	Filterable	10	mg/l	
RCG-2	PARADISE LAKE	2	ft	04/09/2001	Chlorophyll (a+b+c)	Filterable	100	ug/l	
RCG-2	PARADISE LAKE	2	ft	04/09/2001	Chlorophyll a, uncorrected for pheophytin		64	ug/l	
RCG-2	PARADISE LAKE	2	ft	04/09/2001	Chlorophyll-b	Total	13.2	ug/l	
RCG-2	PARADISE LAKE	2	ft	04/09/2001	Chlorophyll-c	Total	15.3	ug/l	
RCG-2	PARADISE LAKE	2	ft	04/09/2001	Depth		2	ft	
RCG-2	PARADISE LAKE	2	ft	04/09/2001	Chlorophyll a, corrected for pheophytin		38	ug/l	
RCG-2	PARADISE LAKE	1	ft	04/09/2001	Depth, bottom		9	ft	
RCG-2	PARADISE LAKE	1	ft	04/09/2001	Nitrogen, ammonia (NH3) as NH3	Total			
RCG-2	PARADISE LAKE	1	ft	04/09/2001	Nitrogen, Kjeldahl	Total	1.3	mg/l	
RCG-2	PARADISE LAKE	1	ft	04/09/2001	Nitrogen, Nitrite (NO2) + Nitrate (NO3) as N	Total	5.1	mg/l	
RCG-2	PARADISE LAKE	1	ft	04/09/2001	Depth, Secchi Disk Depth		14	in	
RCG-2	PARADISE LAKE	1	ft	04/09/2001	Solids, Total Suspended (TSS)	Non-filterable	17	mg/l	
RCG-2	PARADISE LAKE	1	ft	04/09/2001	Depth		1	ft	
RCG-2	PARADISE LAKE	1	ft	04/09/2001	Phosphorus as P	Total	0.076	mg/l	
RCG-2	PARADISE LAKE	1	ft	04/09/2001	Solids, Volatile	Filterable	6	mg/l	
RCG-3	PARADISE LAKE	1	ft	05/29/2001	Chlorophyll (a+b+c)	Filterable	50	ug/l	
RCG-3	PARADISE LAKE	1	ft	05/29/2001	Chlorophyll a, uncorrected for pheophytin		41.3	ug/l	
RCG-3	PARADISE LAKE	1	ft	05/29/2001	Chlorophyll-b	Total	0.68	ug/l	
RCG-3	PARADISE LAKE	1	ft	05/29/2001	Chlorophyll-c	Total	5.72	ug/l	
RCG-3	PARADISE LAKE	1	ft	05/29/2001	Depth		2	ft	
RCG-3	PARADISE LAKE	1	ft	05/29/2001	Chlorophyll a, corrected for pheophytin		40.8	ug/l	
RCG-3	PARADISE LAKE	1	ft	05/29/2001	Depth, bottom		2	ft	
RCG-3	PARADISE LAKE	1	ft	05/29/2001	Nitrogen, ammonia (NH3) as NH3	Total			
RCG-3	PARADISE LAKE	1	ft	05/29/2001	Nitrogen, Kjeldahl	Total	1.38	mg/l	
RCG-3	PARADISE LAKE	1	ft	05/29/2001	Nitrogen, Nitrite (NO2) + Nitrate (NO3) as N	Total	9	mg/l	
RCG-3	PARADISE LAKE	1	ft	05/29/2001	Solids, Total Suspended (TSS)	Non-filterable	59	mg/l	
RCG-3	PARADISE LAKE	1	ft	05/29/2001	Depth		1	ft	
RCG-3	PARADISE LAKE	1	ft	05/29/2001	Phosphorus as P	Total	0.15	mg/l	
RCG-3	PARADISE LAKE	1	ft	05/29/2001	Solids, Volatile	Filterable	11	mg/l	
RCG-3	PARADISE LAKE	1	ft	05/14/2001	Depth, bottom		1.5	ft	
RCG-3	PARADISE LAKE	1	ft	05/14/2001	Nitrogen, ammonia (NH3) as NH3	Total	0.03	mg/l	
RCG-3	PARADISE LAKE	1	ft	05/14/2001	Nitrogen, Kjeldahl	Total	1.51	mg/l	
RCG-3	PARADISE LAKE	1	ft	05/14/2001	Nitrogen, Nitrite (NO2) + Nitrate (NO3) as N	Total	4	mg/l	
RCG-3	PARADISE LAKE	1	ft	05/14/2001	Depth, Secchi Disk Depth		4	in	
RCG-3	PARADISE LAKE	1	ft	05/14/2001	Solids, Total Suspended (TSS)	Non-filterable	117	mg/l	
RCG-3	PARADISE LAKE	1	ft	05/14/2001	Depth		1	ft	
RCG-3	PARADISE LAKE	1	ft	05/14/2001	Phosphorus as P	Total	0.234	mg/l	
RCG-3	PARADISE LAKE	1	ft	05/14/2001	Solids, Volatile	Filterable	20	mg/l	
RCG-3	PARADISE LAKE	1	ft	05/14/2001	Chlorophyll (a+b+c)	Filterable	50	ug/l	
RCG-3	PARADISE LAKE	1	ft	05/14/2001	Chlorophyll a, uncorrected for pheophytin		187	ug/l	
RCG-3	PARADISE LAKE	1	ft	05/14/2001	Chlorophyll-b	Total	3.63	ug/l	
RCG-3	PARADISE LAKE	1	ft	05/14/2001	Chlorophyll-c	Total	19.2	ug/l	
RCG-3	PARADISE LAKE	1	ft	05/14/2001	Depth		1	ft	
RCG-3	PARADISE LAKE	1	ft	05/14/2001	Chlorophyll a, corrected for pheophytin		176	ug/l	
RCG-3	PARADISE LAKE	1	ft	04/24/2001	Chlorophyll (a+b+c)	Filterable	50	ug/l	
RCG-3	PARADISE LAKE	1	ft	04/24/2001	Chlorophyll a, uncorrected for pheophytin		139	ug/l	
RCG-3	PARADISE LAKE	1	ft	04/24/2001	Chlorophyll-b	Total	12.8	ug/l	
RCG-3	PARADISE LAKE	1	ft	04/24/2001	Chlorophyll-c	Total	49	ug/l	
RCG-3	PARADISE LAKE	3	ft	04/24/2001	Solids, Total Suspended (TSS)	Non-filterable	36	mg/l	
RCG-3	PARADISE LAKE	3	ft	04/24/2001	Depth		1	ft	
RCG-3	PARADISE LAKE	3	ft	04/24/2001	Phosphorus as P	Total	0.124	mg/l	
RCG-3	PARADISE LAKE	3	ft	04/24/2001	Solids, Volatile	Filterable	10	mg/l	
RCG-3	PARADISE LAKE	2	ft	04/09/2001	Chlorophyll (a+b+c)	Filterable	50	ug/l	
RCG-3	PARADISE LAKE	2	ft	04/09/2001	Chlorophyll a, uncorrected for pheophytin		85.4	ug/l	
RCG-3	PARADISE LAKE	2	ft	04/09/2001	Chlorophyll-b	Total	32.1	ug/l	
RCG-3	PARADISE LAKE	2	ft	04/09/2001	Chlorophyll-c	Total	27.2	ug/l	
RCG-3	PARADISE LAKE	2	ft	04/09/2001	Depth		2	ft	
RCG-3	PARADISE LAKE	2	ft	04/09/2001	Chlorophyll a, corrected for pheophytin		61.3	ug/l	
RCG-3	PARADISE LAKE	1	ft	04/09/2001	Depth, bottom		2	ft	
RCG-3	PARADISE LAKE	1	ft	04/09/2001	Nitrogen, ammonia (NH3) as NH3	Total	0.05	mg/l	
RCG-3	PARADISE LAKE	1	ft	04/09/2001	Nitrogen, Kjeldahl	Total	1.56	mg/l	
RCG-3	PARADISE LAKE	1	ft	04/09/2001	Nitrogen, Nitrite (NO2) + Nitrate (NO3) as N	Total	5.6	mg/l	
RCG-3	PARADISE LAKE	1	ft	04/09/2001	Depth, Secchi Disk Depth		10	in	
RCG-3	PARADISE LAKE	1	ft	04/09/2001	Solids, Total Suspended (TSS)	Non-filterable	43	mg/l	
RCG-3	PARADISE LAKE	1	ft	04/09/2001	Depth		1	ft	
RCG-3	PARADISE LAKE	1	ft	04/09/2001	Phosphorus as P	Total	0.11	mg/l	
RCG-3	PARADISE LAKE	1	ft	04/09/2001	Solids, Volatile	Filterable	10	mg/l	
RCG-T1	PARADISE	1	ft	05/29/2001	Depth, bottom		1	ft	
RCG-T1	PARADISE	1	ft	05/29/2001	Nitrogen, ammonia (NH3) as NH3	Total			
RCG-T1	PARADISE	1	ft	05/29/2001	Nitrogen, Kjeldahl	Total	1.87	mg/l	
RCG-T1	PARADISE	1	ft	05/29/2001	Nitrogen, Nitrite (NO2) + Nitrate (NO3) as N	Total	2.6	mg/l	
RCG-T1	PARADISE	1	ft	05/29/2001	Solids, Total Suspended (TSS)	Non-filterable	41	mg/l	
RCG-T1	PARADISE	1	ft	05/29/2001	Depth		1	ft	
RCG-T1	PARADISE	1	ft	05/29/2001	Phosphorus as P	Total	0.154	mg/l	
RCG-T1	PARADISE	1	ft	05/29/2001	Solids, Volatile	Filterable	12	mg/l	
RCG-T1	PARADISE	1	ft	05/18/2001	Depth, bottom		1	ft	
RCG-T1	PARADISE	1	ft	05/18/2001	Nitrogen, ammonia (NH3) as NH3	Total	0.43	mg/l	
RCG-T1	PARADISE	1	ft	05/18/2001	Nitrogen, Kjeldahl	Total	1.6	mg/l	
RCG-T1	PARADISE	1	ft	05/18/2001	Nitrogen, Nitrite (NO2) + Nitrate (NO3) as N	Total	2.4	mg/l	
RCG-T1	PARADISE	1	ft	05/18/2001	Solids, Total Suspended (TSS)	Non-filterable	45	mg/l	
RCG-T1	PARADISE	1	ft	05/18/2001	Depth		1	ft	
RCG-T1	PARADISE	1	ft	05/18/2001	Phosphorus as P	Total	0.2	mg/l	
RCG-T1	PARADISE	1	ft	05/18/2001	Solids, Volatile	Filterable	11	mg/l	
RCG-T1	PARADISE	1	ft	04/11/2001	Depth, bottom		2.5	ft	
RCG-T1	PARADISE	1	ft	04/11/2001	Nitrogen, ammonia (NH3) as NH3	Total	0.1	mg/l	
RCG-T1	PARADISE	1	ft	04/11/2001	Nitrogen, Kjeldahl	Total	1.26	mg/l	
RCG-T1	PARADISE	1	ft	04/11/2001	Nitrogen, Nitrite (NO2) + Nitrate (NO3) as N	Total	4.9	mg/l	
RCG-T1	PARADISE	1	ft	04/11/2001	Solids, Total Suspended (TSS)	Non-filterable	18	mg/l	
RCG-T1	PARADISE	1	ft	04/11/2001	Depth		1	ft	

StationCode	WaterbodyName	SampleDepth	SampleDepthUnits	CollectionDate	Analyte	SampleFraction	Result	ResultUnits	Qualifier
RCG-T1	PARADISE	1	ft	04/11/2001	Phosphorus as P	Total	0.077	mg/l	
RCG-T1	PARADISE	1	ft	04/11/2001	Solids, Volatile	Filterable	6	mg/l	
RCG-T2	PARADISE	1	ft	05/29/2001	Depth, bottom		1	ft	
RCG-T2	PARADISE	1	ft	05/29/2001	Nitrogen, ammonia (NH3) as NH3	Total			
RCG-T2	PARADISE	1	ft	05/29/2001	Nitrogen, Kjeldahl	Total	0.59	mg/l	
RCG-T2	PARADISE	1	ft	05/29/2001	Nitrogen, Nitrite (NO2) + Nitrate (NO3) as N	Total	13	mg/l	
RCG-T2	PARADISE	1	ft	05/29/2001	Solids, Total Suspended (TSS)	Non-filterable	15	mg/l	
RCG-T2	PARADISE	1	ft	05/29/2001	Depth		1	ft	
RCG-T2	PARADISE	1	ft	05/29/2001	Phosphorus as P	Total	0.045	mg/l	
RCG-T2	PARADISE	1	ft	05/29/2001	Solids, Volatile	Filterable	2	mg/l	
RCG-T2	PARADISE	1	ft	05/18/2001	Depth, bottom		2	ft	
RCG-T2	PARADISE	1	ft	05/18/2001	Nitrogen, ammonia (NH3) as NH3	Total	0.42	mg/l	
RCG-T2	PARADISE	1	ft	05/18/2001	Nitrogen, Kjeldahl	Total	1.82	mg/l	
RCG-T2	PARADISE	1	ft	05/18/2001	Nitrogen, Nitrite (NO2) + Nitrate (NO3) as N	Total	16	mg/l	
RCG-T2	PARADISE	1	ft	05/18/2001	Solids, Total Suspended (TSS)	Non-filterable	224	mg/l	
RCG-T2	PARADISE	1	ft	05/18/2001	Depth		1	ft	
RCG-T2	PARADISE	1	ft	05/18/2001	Phosphorus as P	Total	0.389	mg/l	
RCG-T2	PARADISE	1	ft	05/18/2001	Solids, Volatile	Filterable	25	mg/l	
RCG-T2	PARADISE	1	ft	05/14/2001	Depth, bottom		1	ft	
RCG-T2	PARADISE	1	ft	05/14/2001	Nitrogen, ammonia (NH3) as NH3	Total	0.05	mg/l	
RCG-T2	PARADISE	1	ft	05/14/2001	Nitrogen, Kjeldahl	Total	0.62	mg/l	
RCG-T2	PARADISE	1	ft	05/14/2001	Nitrogen, Nitrite (NO2) + Nitrate (NO3) as N	Total	11	mg/l	
RCG-T2	PARADISE	1	ft	05/14/2001	Solids, Total Suspended (TSS)	Non-filterable	14	mg/l	
RCG-T2	PARADISE	1	ft	05/14/2001	Depth		1	ft	
RCG-T2	PARADISE	1	ft	05/14/2001	Phosphorus as P	Total	0.059	mg/l	
RCG-T2	PARADISE	1	ft	05/14/2001	Solids, Volatile	Filterable	3	mg/l	
RCG-T2	PARADISE	3	ft	04/24/2001	Depth, bottom		0.5	ft	
RCG-T2	PARADISE	3	ft	04/24/2001	Nitrogen, ammonia (NH3) as NH3	Total			
RCG-T2	PARADISE	3	ft	04/24/2001	Nitrogen, Kjeldahl	Total	0.6	mg/l	
RCG-T2	PARADISE	3	ft	04/24/2001	Nitrogen, Nitrite (NO2) + Nitrate (NO3) as N	Total	9.9	mg/l	
RCG-T2	PARADISE	3	ft	04/24/2001	Solids, Total Suspended (TSS)	Non-filterable	7	mg/l	
RCG-T2	PARADISE	3	ft	04/24/2001	Depth		0.5	ft	
RCG-T2	PARADISE	3	ft	04/24/2001	Depth		1	ft	
RCG-T2	PARADISE	3	ft	04/24/2001	Phosphorus as P	Total	0.035	mg/l	
RCG-T2	PARADISE	3	ft	04/24/2001	Solids, Volatile	Filterable	3	mg/l	
RCG-T2	PARADISE	1	ft	04/11/2001	Depth, bottom		2	ft	
RCG-T2	PARADISE	1	ft	04/11/2001	Nitrogen, ammonia (NH3) as NH3	Total	0.44	mg/l	
RCG-T2	PARADISE	1	ft	04/11/2001	Nitrogen, Kjeldahl	Total	1.72	mg/l	
RCG-T2	PARADISE	1	ft	04/11/2001	Nitrogen, Nitrite (NO2) + Nitrate (NO3) as N	Total	11	mg/l	
RCG-T2	PARADISE	1	ft	04/11/2001	Solids, Total Suspended (TSS)	Non-filterable	117	mg/l	
RCG-T2	PARADISE	1	ft	04/11/2001	Depth		1	ft	
RCG-T2	PARADISE	1	ft	04/11/2001	Phosphorus as P	Total	0.257	mg/l	
RCG-T2	PARADISE	1	ft	04/11/2001	Solids, Volatile	Filterable	16	mg/l	
RCG-T2	PARADISE	1	ft	04/09/2001	Depth, bottom		0.5	ft	
RCG-T2	PARADISE	1	ft	04/09/2001	Nitrogen, ammonia (NH3) as NH3	Total	0.07	mg/l	
RCG-T2	PARADISE	1	ft	04/09/2001	Nitrogen, Kjeldahl	Total	0.71	mg/l	
RCG-T2	PARADISE	1	ft	04/09/2001	Nitrogen, Nitrite (NO2) + Nitrate (NO3) as N	Total	9.1	mg/l	
RCG-T2	PARADISE	1	ft	04/09/2001	Solids, Total Suspended (TSS)	Non-filterable	16	mg/l	
RCG-T2	PARADISE	1	ft	04/09/2001	Depth		0.5	ft	
RCG-T2	PARADISE	1	ft	04/09/2001	Phosphorus as P	Total	0.04	mg/l	
RCG-T2	PARADISE	1	ft	04/09/2001	Solids, Volatile	Filterable	3	mg/l	
RCG-T2	PARADISE	1	ft	03/19/2001	Depth, bottom		1	ft	
RCG-T2	PARADISE	1	ft	03/19/2001	Nitrogen, ammonia (NH3) as NH3	Total	0.03	mg/l	
RCG-T2	PARADISE	1	ft	03/19/2001	Nitrogen, Kjeldahl	Total	0.96	mg/l	
RCG-T2	PARADISE	1	ft	03/19/2001	Nitrogen, Nitrite (NO2) + Nitrate (NO3) as N	Total	10	mg/l	
RCG-T2	PARADISE	1	ft	03/19/2001	Solids, Total Suspended (TSS)	Non-filterable	4	mg/l	
RCG-T2	PARADISE	1	ft	03/19/2001	Depth		1	ft	
RCG-T2	PARADISE	1	ft	03/19/2001	Phosphorus as P	Total	0.017	mg/l	
RCG-T2	PARADISE	1	ft	03/19/2001	Solids, Volatile	Filterable	1	mg/l	
RCF-1				01-Jul-98	CHLOROPHYLL A, UNCORRECTED FOR PHEOPHYTIN, Total		88.41		
RCF-1				01-Jul-98	CHLOROPHYLL-C		0		
RCF-1				01-Jul-98	DEPTH ft		2.8		
RCG-1				22-Oct-98	NITROGEN, AMMONIA (NH3), Total mg/l		0.14		
RCG-1				22-Oct-98	PHOSPHORUS AS P, Dissolved mg/l		0.059		
RCG-1				22-Oct-98	PHOSPHORUS AS P, Total mg/l		0.16		
RCG-1				22-Oct-98	ALKALINITY, CARBONATE AS CaCO3 mg/l		0		
RCG-1				22-Oct-98	ALKALINITY, CARBONATE AS CaCO3, Total mg/l		120		
RCG-1				01-Jul-98	CHLOROPHYLL (A+B+C), Filterable		100		
RCG-1				15-Jul-98	CHLOROPHYLL-C		0		
RCG-1				15-Jul-98	CHLOROPHYLL (A+B+C), Filterable		100		
RCF-1				01-Sep-98	NITROGEN, NITRITE (NO2) + NITRATE (NO3) mg/l		0.01		K
RCF-1				01-Sep-98	PHOSPHORUS AS P, Dissolved mg/l		0.445		
RCF-1				01-Sep-98	SOLIDS, FIXED, Total mg/l		13		
RCF-1				01-Sep-98	TURBIDITY FTU		8.8		
RCF-1				01-Sep-98	PH		6.95		
RCF-1				01-Sep-98	ALKALINITY, CARBONATE AS CaCO3, Total mg/l		136		
RCG-1				22-Oct-98	NITROGEN, AMMONIA (NH3), Total mg/l		0.18		
RCG-1				22-Oct-98	PHOSPHORUS AS P, Total mg/l		0.178		
RCG-1				22-Oct-98	NITROGEN, KJELDAHL, Total mg/l		1.1		
RCG-1				22-Oct-98	DEPTH, BOTTOM ft		17		
RCG-1				22-Oct-98	DEPTH, SECCHI DISK DEPTH in		14		
RCG-1				22-Oct-98	CONDUCTANCE, SPECIFIC umho/cm		320		
RCG-1				22-Oct-98	ALKALINITY, CARBONATE AS CaCO3 mg/l		0		
RCF-1				01-Sep-98	NITROGEN, AMMONIA (NH3), Total mg/l		0.29		
RCF-1				01-Sep-98	SOLIDS, FIXED, Total mg/l		15		
RCF-1				01-Sep-98	SOLIDS, FIXED, Volatile mg/l		5		
RCF-1				01-Sep-98	NITROGEN, KJELDAHL, Total mg/l		1		
RCF-1				01-Sep-98	TURBIDITY FTU		8.5		
RCF-1				01-Sep-98	PH		8.99		
RCF-1				01-Sep-98	CONDUCTANCE, SPECIFIC umho/cm		283		

StationCode	WaterbodyName	SampleDepth	SampleDepthUnits	CollectionDate	Analyte	SampleFraction	Result	ResultUnits	Qualifier
RCF-1				13-Oct-98	CHLOROPHYLL-C		2.71		
RCG-2				22-Oct-98	NITROGEN, AMMONIA (NH3),Total mg/l		0.14		
RCG-2				22-Oct-98	PHOSPHORUS AS P,Total mg/l		0.185		
RCG-2				22-Oct-98	DEPTH ft		1		
RCG-2				22-Oct-98	DEPTH, BOTTOM ft		8		
RCG-2				22-Oct-98	DEPTH, SECCHI DISK DEPTH in		16		
RCG-2				22-Oct-98	PH		8.21		
RCG-2				22-Oct-98	ALKALINITY, CARBONATE AS CaCO3 mg/l		0		
RCF-1				04-Aug-98	CHLOROPHYLL A, UNCORRECTED FOR PHEOPHYTIN,Fixed		114		
RCG-1				01-Sep-98	CHLOROPHYLL A, UNCORRECTED FOR PHEOPHYTIN,Total		109		
RCG-1				01-Sep-98	CHLOROPHYLL-B		18.8		
RCG-1				01-Sep-98	CHLOROPHYLL-C		0.74		
RCG-1				01-Sep-98	DEPTH ft		3		
RCG-3				22-Oct-98	NITROGEN, NITRITE (NO2) + NITRATE (NO3) mg/l		0.01		K
RCG-3				22-Oct-98	NITROGEN, KJELDAHL,Total mg/l		0.96		
RCG-3				22-Oct-98	DEPTH, BOTTOM ft		2		
RCG-3				22-Oct-98	ALKALINITY, CARBONATE AS CaCO3 mg/l		0		
RCG-3				22-Oct-98	ALKALINITY, CARBONATE AS CaCO3,Total mg/l		130		
RCG-1				27-Oct-98	CHLOROPHYLL (A+B+C),Filterable		100		
RCF-1				04-Aug-98	CHLOROPHYLL-C		2.81		
RCF-1				04-Aug-98	CHLOROPHYLL (A+B+C),Filterable		100		
RCG-2				01-Sep-98	CHLOROPHYLL-B		17.2		
RCG-2				01-Sep-98	DEPTH ft		2		
RCG-2				01-Sep-98	CHLOROPHYLL (A+B+C),Filterable		50		
RCG-2				27-Oct-98	CHLOROPHYLL A, UNCORRECTED FOR PHEOPHYTIN,Total		72.1		
RCG-2				27-Oct-98	CHLOROPHYLL A, UNCORRECTED FOR PHEOPHYTIN,Fixed		79		
RCG-2				27-Oct-98	DEPTH ft		3		
RCG-2				27-Oct-98	CHLOROPHYLL (A+B+C),Filterable		100		
RCF-1				27-Oct-98	CHLOROPHYLL A, UNCORRECTED FOR PHEOPHYTIN,Fixed		97.4		
RCF-1				22-Jul-98	CHLOROPHYLL A, UNCORRECTED FOR PHEOPHYTIN,Total		80.1		
RCF-1				22-Jul-98	CHLOROPHYLL (A+B+C),Filterable		100		
RCG-1				31-Jul-98	DEPTH ft		4		
RCG-1				01-Sep-98	NITROGEN, NITRITE (NO2) + NITRATE (NO3) mg/l		0.1		
RCG-1				01-Sep-98	PHOSPHORUS AS P, Dissolved mg/l		0.079		
RCG-1				01-Sep-98	NITROGEN, KJELDAHL,Total mg/l		1		
RCG-1				01-Sep-98	DEPTH ft		13		
RCG-1				01-Sep-98	PH		8.4		
RCG-1				01-Sep-98	CONDUCTANCE, SPECIFIC umho/cm		318		
RCG-3				27-Oct-98	DEPTH ft		2		
RCG-3				27-Oct-98	CHLOROPHYLL (A+B+C),Filterable		100		
RCG-2				31-Jul-98	DEPTH ft		2		
RCG-1				01-Sep-98	NITROGEN, NITRITE (NO2) + NITRATE (NO3) mg/l		0.01		K
RCG-1				01-Sep-98	NITROGEN, AMMONIA (NH3),Total mg/l		0.22		
RCG-1				01-Sep-98	SOLIDS, FIXED,Total mg/l		22		
RCG-1				01-Sep-98	DEPTH ft		1		
RCG-3				01-Sep-98	CHLOROPHYLL A, UNCORRECTED FOR PHEOPHYTIN,Fixed		133		
RCG-3				01-Sep-98	CHLOROPHYLL-B		17.3		
RCG-3				01-Sep-98	CHLOROPHYLL-C		12.1		
RCG-3				01-Sep-98	DEPTH ft		2		
RCF-1				10-Sep-98	CHLOROPHYLL A, UNCORRECTED FOR PHEOPHYTIN,Total		136		
RCF-1				10-Sep-98	CHLOROPHYLL-C		5.29		
RCF-1				10-Sep-98	CHLOROPHYLL (A+B+C),Filterable		100		
RCF-1				22-Oct-98	NITROGEN, NITRITE (NO2) + NITRATE (NO3) mg/l		0.14		
RCF-1				22-Oct-98	DEPTH, BOTTOM ft		27		
RCF-1				22-Oct-98	PH		8.21		
RCF-1				22-Oct-98	CONDUCTANCE, SPECIFIC umho/cm		303		
RCF-1				22-Oct-98	ALKALINITY, CARBONATE AS CaCO3 mg/l		0		
RCG-3				31-Jul-98	CHLOROPHYLL A, UNCORRECTED FOR PHEOPHYTIN,Fixed		67.1		
RCG-3				31-Jul-98	CHLOROPHYLL-C		2.86		
RCG-3				31-Jul-98	DEPTH ft		2		
RCG-2				01-Sep-98	PHOSPHORUS AS P, Dissolved mg/l		0.123		
RCG-2				01-Sep-98	SOLIDS, FIXED,Total mg/l		39		
RCG-2				01-Sep-98	SOLIDS, FIXED, Volatile mg/l		12		
RCG-2				01-Sep-98	NITROGEN, KJELDAHL,Total mg/l		1		
RCG-2				01-Sep-98	DEPTH ft		1		
RCG-2				01-Sep-98	DEPTH, BOTTOM ft		6		
RCG-2				01-Sep-98	DEPTH, SECCHI DISK DEPTH in		10		
RCG-2				01-Sep-98	PH		8.5		
RCG-2				01-Sep-98	ALKALINITY, CARBONATE AS CaCO3 mg/l		5		
RCG-2				01-Sep-98	ALKALINITY, CARBONATE AS CaCO3,Total mg/l		115		
RCF-1				01-Sep-98	CHLOROPHYLL-B		9.5		
RCF-1				01-Sep-98	CHLOROPHYLL-C		7.73		
RCF-1				01-Sep-98	DEPTH ft		3		
RCG-1				10-Sep-98	CHLOROPHYLL A, UNCORRECTED FOR PHEOPHYTIN,Fixed		185		
RCG-1				10-Sep-98	CHLOROPHYLL-C		10.4		
RCG-1				10-Sep-98	DEPTH ft		0.8		
RCG-1				10-Sep-98	CHLOROPHYLL (A+B+C),Filterable		50		
RCF-1				22-Oct-98	PHOSPHORUS AS P, Dissolved mg/l		0.016		
RCF-1				22-Oct-98	PHOSPHORUS AS P, Total mg/l		0.108		
RCF-1				22-Oct-98	DEPTH ft		25		
RCF-1				22-Oct-98	DEPTH, BOTTOM ft		27		
RCF-1				15-Jul-98	CHLOROPHYLL-B		5.33		
RCG-3				01-Sep-98	PHOSPHORUS AS P, Dissolved mg/l		0.125		
RCG-3				01-Sep-98	PHOSPHORUS AS P, Total mg/l		0.361		
RCG-3				01-Sep-98	SOLIDS, FIXED, Volatile mg/l		13		
RCG-3				01-Sep-98	PH		8.69		
RCG-3				01-Sep-98	CONDUCTANCE, SPECIFIC umho/cm		322		
RCG-3				01-Sep-98	ALKALINITY, CARBONATE AS CaCO3,Total mg/l		125		
RCF-1				13-Oct-98	PHOSPHORUS AS P, Total mg/l		0.104		
RCG-1				10-May-00	MAGNESIUM, Total mg/l		21		

StationCode	WaterbodyName	SampleDepth	SampleDepthUnits	CollectionDate	Analyte	SampleFraction	Result	ResultUnits	Qualifier
RCG-1				10-May-00	POTASSIUM,Total mg/l		2.9		
RCG-1				10-May-00	BORON,Total ug/l		31		
RCG-1				10-May-00	CHROMIUM,Total ug/l		5		K
RCG-1				10-May-00	IRON,Total ug/l		220		
RCG-1				10-May-00	MANGANESE,Total ug/l		140		
RCG-1				10-May-00	SILVER,Total ug/l		3		K
RCG-1				10-May-00	VANADIUM,Total ug/l		5		K
RCG-1				10-May-00	HARDNESS, CA,MG mg/l		162		C
RCG-1				10-May-00	DEPTH ft		7		
RCF-1				10-May-00	CALCIUM,Total mg/l		30		
RCF-1				10-May-00	BORON,Total ug/l		27		
RCF-1				10-May-00	BERYLLIUM,Total ug/l		1		K
RCF-1				10-May-00	CHROMIUM,Total ug/l		5		K
RCF-1				10-May-00	COPPER,Total ug/l		10		K
RCF-1				10-May-00	COBALT,Total ug/l		10		K
RCF-1				10-May-00	IRON,Total ug/l		140		
RCF-1				10-May-00	SILVER,Total ug/l		3		K
RCF-1				10-May-00	NITROGEN, AMMONIA (NH3),Total mg/l		0.01		K
RCF-1				10-May-00	PHOSPHORUS AS P,Total mg/l		0.042		
RCF-1				10-May-00	DEPTH ft		11		
RCF-1				10-May-00	DEPTH, BOTTOM ft		22		
RCF-1				10-May-00	DEPTH, SECCHI DISK DEPTH in		24		
RCG-1				10-May-00	NITROGEN, NITRITE (NO2) + NITRATE (NO3) mg/l		0.54		
RCG-1				10-May-00	NITROGEN, AMMONIA (NH3),Total mg/l		0.53		
RCG-1				10-May-00	PHOSPHORUS AS P,Total mg/l		0.09		
RCG-1				10-May-00	SOLIDS, FIXED, Volatile mg/l		6		
RCG-1				10-May-00	NITROGEN, KJELDAHL,Total mg/l		1.04		
RCG-1				10-May-00	PH		7.7		K
RCG-1				10-May-00	CONDUCTANCE, SPECIFIC umho/cm		405		
RCG-1				10-May-00	ALKALINITY, CARBONATE AS CaCO3 mg/l		0		
RCG-1				10-May-00	ALKALINITY, CARBONATE AS CaCO3,Total mg/l		140		
RCF-1				10-May-00	NITROGEN, AMMONIA (NH3),Total mg/l		0.01		K
RCF-1				10-May-00	PHOSPHORUS AS P,Dissolved mg/l		0.011		
RCF-1				10-May-00	PHOSPHORUS AS P,Total mg/l		0.042		
RCF-1				10-May-00	SOLIDS, FIXED, Volatile mg/l		5		
RCF-1				10-May-00	NITROGEN, KJELDAHL,Total mg/l		0.61		
RCF-1				10-May-00	DEPTH ft		22		
RCF-1				10-May-00	DEPTH, BOTTOM ft		24		
RCF-1				10-May-00	CONDUCTANCE, SPECIFIC umho/cm		352		
RCF-1				10-May-00	ALKALINITY, CARBONATE AS CaCO3 mg/l		0		
RCF-1				10-May-00	ALKALINITY, CARBONATE AS CaCO3,Total mg/l		140		
RCG-1				10-May-00	PHOSPHORUS AS P,Dissolved mg/l		0.055		
RCG-1				10-May-00	SOLIDS, FIXED,Total mg/l		17		
RCG-1				10-May-00	DEPTH ft		14		
RCG-1				10-May-00	DEPTH, BOTTOM ft		16		
RCG-1				10-May-00	DEPTH, SECCHI DISK DEPTH in		24		
RCG-1				10-May-00	PH		7.4		
RCG-1				10-May-00	CONDUCTANCE, SPECIFIC umho/cm		409		
RCF-1				10-May-00	SOLIDS, FIXED,Total mg/l		12		
RCF-1				10-May-00	NITROGEN, KJELDAHL,Total mg/l		0.57		
RCF-1				10-May-00	DEPTH ft		1		
RCF-1				10-May-00	PH		8.2		
RCG-1				10-May-00	NITROGEN, AMMONIA (NH3),Total mg/l		0.46		
RCG-1				10-May-00	PHOSPHORUS AS P,Total mg/l		0.083		
RCG-1				10-May-00	SOLIDS, FIXED, Volatile mg/l		4		
RCG-1				10-May-00	NITROGEN, KJELDAHL,Total mg/l		1.05		
RCG-1				10-May-00	DEPTH, SECCHI DISK DEPTH in		24		
RCG-1				10-May-00	PH		8.4		
RCG-2				10-May-00	NITROGEN, NITRITE (NO2) + NITRATE (NO3) mg/l		0.66		
RCG-2				10-May-00	NITROGEN, AMMONIA (NH3),Total mg/l		0.51		
RCG-2				10-May-00	SOLIDS, FIXED, Volatile mg/l		7		
RCG-2				10-May-00	DEPTH ft		1		
RCG-2				10-May-00	DEPTH, BOTTOM ft		7		
RCG-2				10-May-00	DEPTH, SECCHI DISK DEPTH in		16		
RCG-2				10-May-00	ALKALINITY, CARBONATE AS CaCO3 mg/l		0		
RCG-3				10-May-00	NITROGEN, NITRITE (NO2) + NITRATE (NO3) mg/l		3.7		
RCG-3				10-May-00	NITROGEN, AMMONIA (NH3),Total mg/l		0.28		
RCG-3				10-May-00	PHOSPHORUS AS P,Dissolved mg/l		0.038		
RCG-3				10-May-00	TURBIDITY FTU		20		
RCG-3				10-May-00	DEPTH, BOTTOM ft		2		
RCG-3				10-May-00	ALKALINITY, CARBONATE AS CaCO3 mg/l		0		
RCG-1				10-May-00	CHLOROPHYLL A, UNCORRECTED FOR PHEOPHYTIN,Total		13.4		
RCG-1				10-May-00	CHLOROPHYLL-B		49.6		
RCG-1				10-May-00	DEPTH ft		4		
RCG-1				10-May-00	CHLOROPHYLL (A+B+C),Filterable		100		
RCG-2				10-May-00	CHLOROPHYLL-C		3.03		
RCG-2				10-May-00	CHLOROPHYLL (A+B+C),Filterable		100		
RCG-3				10-May-00	CHLOROPHYLL A, UNCORRECTED FOR PHEOPHYTIN,Total		34.7		
RCG-3				10-May-00	CHLOROPHYLL A, UNCORRECTED FOR PHEOPHYTIN,Fixed		46.2		
RCG-3				10-May-00	CHLOROPHYLL-B		18.4		
RCG-1				31-May-00	CHLOROPHYLL-B		10		
RCG-1				31-May-00	CHLOROPHYLL-C		11		
RCG-1				31-May-00	DEPTH ft		3		
RCG-2				31-May-00	CHLOROPHYLL A, UNCORRECTED FOR PHEOPHYTIN,Total		166		
RCG-2				31-May-00	CHLOROPHYLL A, UNCORRECTED FOR PHEOPHYTIN,Fixed		179		
RCG-2				31-May-00	CHLOROPHYLL-C		23.3		
RCG-2				31-May-00	CHLOROPHYLL (A+B+C),Filterable		100		
RCG-3				31-May-00	CHLOROPHYLL (A+B+C),Filterable		50		
RCF-1				31-May-00	CHLOROPHYLL-C		34.5		
RCF-1				31-May-00	DEPTH ft		4		

StationCode	WaterbodyName	SampleDepth	SampleDepthUnits	CollectionDate	Analyte	SampleFraction	Result	ResultUnits	Qualifier
RCF-1				31-May-00	CHLOROPHYLL (A+B+C),Filterable		200		
RCG-1				12-Jun-00	CHLOROPHYLL A, UNCORRECTED FOR PHEOPHYTIN,Fixed		99.5		
RCG-1				12-Jun-00	DEPTH ft		3.5		
RCG-2				12-Jun-00	CHLOROPHYLL-C		144		
RCG-2				12-Jun-00	CHLOROPHYLL (A+B+C),Filterable		100		
RCG-3				12-Jun-00	CHLOROPHYLL A, UNCORRECTED FOR PHEOPHYTIN,Fixed		224		
RCG-3				12-Jun-00	CHLOROPHYLL-B		75.7		
RCF-1				12-Jun-00	CHLOROPHYLL-B		19.1		
RCG-1				28-Jun-00	CALCIUM,Total mg/l		30		
RCG-1				28-Jun-00	MAGNESIUM,Total mg/l		13		
RCG-1				28-Jun-00	ALUMINUM,Total ug/l		190		
RCG-1				28-Jun-00	BORON,Total ug/l		29		
RCG-1				28-Jun-00	CHROMIUM,Total ug/l		6		
RCG-1				28-Jun-00	COPPER,Total ug/l		10		K
RCG-1				28-Jun-00	IRON,Total ug/l		160		
RCG-1				28-Jun-00	MANGANESE,Total ug/l		31		
RCG-1				28-Jun-00	ZINC,Total ug/l		100		K
RCG-1				28-Jun-00	DEPTH ft		7		
RCG-1				28-Jun-00	CHLOROPHYLL A, UNCORRECTED FOR PHEOPHYTIN,Total		48.1		
RCG-1				28-Jun-00	CHLOROPHYLL A, UNCORRECTED FOR PHEOPHYTIN,Fixed		46.1		
RCG-1				28-Jun-00	DEPTH ft		2		
RCG-2				28-Jun-00	CHLOROPHYLL A, UNCORRECTED FOR PHEOPHYTIN,Fixed		45		
RCG-2				28-Jun-00	CHLOROPHYLL-B		7.16		
RCG-2				28-Jun-00	DEPTH ft		2		
RCG-3				28-Jun-00	CHLOROPHYLL A, UNCORRECTED FOR PHEOPHYTIN,Total		34.7		
RCG-3				28-Jun-00	CHLOROPHYLL A, UNCORRECTED FOR PHEOPHYTIN,Fixed		34.8		
RCG-3				28-Jun-00	CHLOROPHYLL-B		6.28		
RCG-3				28-Jun-00	DEPTH ft		2		
RCG-3				28-Jun-00	CHLOROPHYLL (A+B+C),Filterable		100		
RCF-1				20-Jun-00	CHLOROPHYLL-C		6.11		
RCF-1				20-Jun-00	DEPTH ft		4		
RCF-1				11-Jul-00	CHLOROPHYLL A, UNCORRECTED FOR PHEOPHYTIN,Fixed		82.5		
RCF-1				11-Jul-00	CHLOROPHYLL (A+B+C),Filterable		100		
RCG-1				11-Jul-00	CHLOROPHYLL A, UNCORRECTED FOR PHEOPHYTIN,Fixed		94		
RCG-1				11-Jul-00	CHLOROPHYLL-B		7.19		
RCG-1				11-Jul-00	DEPTH ft		2		
RCG-2				11-Jul-00	CHLOROPHYLL A, UNCORRECTED FOR PHEOPHYTIN,Total		112		
RCG-2				11-Jul-00	CHLOROPHYLL A, UNCORRECTED FOR PHEOPHYTIN,Fixed		114		
RCG-2				11-Jul-00	CHLOROPHYLL (A+B+C),Filterable		100		
RCG-3				11-Jul-00	CHLOROPHYLL-B		14		
RCG-3				11-Jul-00	DEPTH ft		0.5		
RCG-1				26-Jul-00	CALCIUM,Total mg/l		30		
RCG-1				26-Jul-00	POTASSIUM,Total mg/l		2.1		
RCG-1				26-Jul-00	BORON,Total ug/l		40		
RCG-1				26-Jul-00	CHROMIUM,Total ug/l		5		K
RCG-1				26-Jul-00	COBALT,Total ug/l		10		K
RCG-1				26-Jul-00	MANGANESE,Total ug/l		82		
RCG-1				26-Jul-00	STRONTIUM,Total ug/l		73		
RCG-1				26-Jul-00	DEPTH, BOTTOM ft		15		
RCF-1				08-Aug-00	TEMPERATURE, WATER deg C		25.5		
RCF-1				08-Aug-00	DISSOLVED OXYGEN (DO) mg/l		3		
RCF-1				08-Aug-00	DEPTH ft		5		
RCF-1				08-Aug-00	DISSOLVED OXYGEN (DO) mg/l		2.3		
RCF-1				08-Aug-00	DEPTH ft		7		
RCF-1				08-Aug-00	DEPTH ft		9		
RCF-1				08-Aug-00	TEMPERATURE, WATER deg C		25.4		
RCF-1				08-Aug-00	DISSOLVED OXYGEN (DO) mg/l		1.9		
RCF-1				08-Aug-00	DISSOLVED OXYGEN (DO) mg/l		2.1		
RCF-1				08-Aug-00	DISSOLVED OXYGEN (DO) mg/l		1		
RCF-1				08-Aug-00	DEPTH ft		17		
RCF-1				08-Aug-00	TEMPERATURE, WATER deg C		25.3		
RCF-1				08-Aug-00	DISSOLVED OXYGEN (DO) mg/l		0.6		
RCG-2				08-Aug-00	DEPTH ft		0		
RCG-2				08-Aug-00	DEPTH ft		1		
RCG-2				08-Aug-00	TEMPERATURE, WATER deg C		26		
RCG-2				08-Aug-00	TEMPERATURE, WATER deg C		26		
RCG-2				08-Aug-00	TEMPERATURE, WATER deg C		26		
RCG-1				08-Aug-00	DEPTH ft		0		
RCG-1				08-Aug-00	DEPTH ft		1		
RCG-1				08-Aug-00	TEMPERATURE, WATER deg C		25.9		
RCG-1				08-Aug-00	DISSOLVED OXYGEN (DO) mg/l		2.6		
RCG-1				08-Aug-00	DEPTH ft		5		
RCG-1				08-Aug-00	DEPTH ft		7		
RCG-1				08-Aug-00	DEPTH ft		9		
RCG-1				08-Aug-00	DISSOLVED OXYGEN (DO) mg/l		2.1		
RCG-1				08-Aug-00	DEPTH ft		11		
RCG-1				08-Aug-00	DISSOLVED OXYGEN (DO) mg/l		1.9		
RCG-1				08-Aug-00	DISSOLVED OXYGEN (DO) mg/l		1.7		
RCG-1				08-Aug-00	DISSOLVED OXYGEN (DO) mg/l		0.9		
RCG-3				08-Aug-00	TEMPERATURE, WATER deg C		25.4		
RCG-3				08-Aug-00	TEMPERATURE, WATER deg C		25.4		
RCF-1				30-Aug-00	TEMPERATURE, WATER deg C		27.9		
RCF-1				30-Aug-00	DISSOLVED OXYGEN (DO) mg/l		7.9		
RCF-1				30-Aug-00	TEMPERATURE, WATER deg C		25.6		
RCF-1				30-Aug-00	TEMPERATURE, WATER deg C		25.5		
RCF-1				30-Aug-00	DISSOLVED OXYGEN (DO) mg/l		2.7		
RCF-1				30-Aug-00	TEMPERATURE, WATER deg C		25.4		
RCF-1				30-Aug-00	TEMPERATURE, WATER deg C		25.4		
RCF-1				30-Aug-00	DEPTH ft		21		
RCF-1				30-Aug-00	TEMPERATURE, WATER deg C		25.4		

StationCode	WaterbodyName	SampleDepth	SampleDepthUnits	CollectionDate	Analyte	SampleFraction	Result	ResultUnits	Qualifier
RCF-1				30-Aug-00	TEMPERATURE, WATER deg C		25.3		
RCF-1				30-Aug-00	DISSOLVED OXYGEN (DO) mg/l		0.5		
RCG-1				06-Sep-00	DEPTH ft		0		
RCG-1				06-Sep-00	DISSOLVED OXYGEN (DO) mg/l		7.9		
RCG-1				06-Sep-00	TEMPERATURE, WATER deg C		24.9		
RCG-1				06-Sep-00	DEPTH ft		5		
RCG-1				06-Sep-00	DEPTH ft		7		
RCG-1				06-Sep-00	TEMPERATURE, WATER deg C		24.3		
RCG-1				06-Sep-00	TEMPERATURE, WATER deg C		24.3		
RCG-2				06-Sep-00	DEPTH ft		0		
RCG-2				06-Sep-00	DISSOLVED OXYGEN (DO) mg/l		10		
RCG-2				06-Sep-00	DEPTH ft		5		
RCG-3				06-Sep-00	DEPTH ft		0		
RCG-3				06-Sep-00	TEMPERATURE, WATER deg C		22.5		
RCG-3				06-Sep-00	DISSOLVED OXYGEN (DO) mg/l		9.7		
RCG-3				06-Sep-00	TEMPERATURE, WATER deg C		22.3		
RCF-1				27-Jul-00	DEPTH ft		1		
RCF-1				27-Jul-00	TEMPERATURE, WATER deg C		26.1		
RCF-1				27-Jul-00	DISSOLVED OXYGEN (DO) mg/l		9		
RCF-1				27-Jul-00	DISSOLVED OXYGEN (DO) mg/l		7.2		
RCF-1				27-Jul-00	TEMPERATURE, WATER deg C		25.7		
RCF-1				27-Jul-00	DEPTH ft		7		
RCF-1				27-Jul-00	TEMPERATURE, WATER deg C		25.5		
RCF-1				27-Jul-00	DEPTH ft		9		
RCF-1				27-Jul-00	DISSOLVED OXYGEN (DO) mg/l		0.2		
RCF-1				27-Jul-00	DEPTH ft		11		
RCF-1				27-Jul-00	TEMPERATURE, WATER deg C		25		
RCF-1				27-Jul-00	TEMPERATURE, WATER deg C		24.2		
RCG-3				26-Jul-00	TEMPERATURE, WATER deg C		24		
RCG-2				26-Jul-00	TEMPERATURE, WATER deg C		25.9		
RCG-2				26-Jul-00	DEPTH ft		5		
RCG-2				26-Jul-00	TEMPERATURE, WATER deg C		25.2		
RCG-2				26-Jul-00	DEPTH ft		7		
RCG-2				26-Jul-00	TEMPERATURE, WATER deg C		24.9		
RCG-1				26-Jul-00	DEPTH ft		0		
RCG-1				26-Jul-00	DEPTH ft		1		
RCG-1				26-Jul-00	DEPTH ft		5		
RCG-1				26-Jul-00	DISSOLVED OXYGEN (DO) mg/l		8.3		
RCG-1				26-Jul-00	DEPTH ft		7		
RCG-1				26-Jul-00	TEMPERATURE, WATER deg C		25.3		
RCG-1				26-Jul-00	DEPTH ft		9		
RCG-1				26-Jul-00	DISSOLVED OXYGEN (DO) mg/l		7.9		
RCG-1				26-Jul-00	DEPTH ft		13		
RCG-1				26-Jul-00	DISSOLVED OXYGEN (DO) mg/l		7.5		
RCG-1				26-Jul-00	TEMPERATURE, WATER deg C		25.2		
RCG-1				28-Jun-00	DEPTH ft		5		
RCG-1				28-Jun-00	TEMPERATURE, WATER deg C		23		
RCG-1				28-Jun-00	DEPTH ft		9		
RCG-1				28-Jun-00	DEPTH ft		11		
RCG-1				28-Jun-00	DISSOLVED OXYGEN (DO) mg/l		0.8		
RCF-1				11-Jul-00	DEPTH ft		1		
RCF-1				11-Jul-00	DEPTH ft		3		
RCF-1				11-Jul-00	DISSOLVED OXYGEN (DO) mg/l		6.1		
RCF-1				11-Jul-00	TEMPERATURE, WATER deg C		27.2		
RCF-1				11-Jul-00	TEMPERATURE, WATER deg C		26.7		
RCF-1				11-Jul-00	TEMPERATURE, WATER deg C		25.8		
RCF-1				11-Jul-00	DEPTH ft		17		
RCF-1				11-Jul-00	DEPTH ft		19		
RCF-1				11-Jul-00	DEPTH ft		21		
RCG-1				11-Jul-00	DEPTH ft		0		
RCG-1				11-Jul-00	DISSOLVED OXYGEN (DO) mg/l		8.7		
RCG-1				11-Jul-00	DISSOLVED OXYGEN (DO) mg/l		8.7		
RCG-1				11-Jul-00	DEPTH ft		5		
RCG-1				11-Jul-00	TEMPERATURE, WATER deg C		26.6		
RCG-1				11-Jul-00	DEPTH ft		7		
RCG-1				11-Jul-00	DISSOLVED OXYGEN (DO) mg/l		7.9		
RCG-2				11-Jul-00	TEMPERATURE, WATER deg C		27.1		
RCG-2				11-Jul-00	DEPTH ft		7		
RCG-2				11-Jul-00	TEMPERATURE, WATER deg C		25.8		
RCG-2				11-Jul-00	DEPTH ft		9		
RCG-2				11-Jul-00	DISSOLVED OXYGEN (DO) mg/l		2.2		
RCG-3				11-Sep-00	TEMPERATURE, WATER deg C		21.9		
RCG-3				11-Sep-00	DISSOLVED OXYGEN (DO) mg/l		4.5		
RCG-2				11-Sep-00	TEMPERATURE, WATER deg C		23.7		
RCG-2				11-Sep-00	DEPTH ft		1		
RCG-2				11-Sep-00	TEMPERATURE, WATER deg C		23.2		
RCG-2				11-Sep-00	DISSOLVED OXYGEN (DO) mg/l		3.6		
RCG-2				11-Sep-00	DEPTH ft		5		
RCG-2				11-Sep-00	DISSOLVED OXYGEN (DO) mg/l		3.3		
RCG-2				11-Sep-00	DEPTH ft		7		
RCG-2				11-Sep-00	DISSOLVED OXYGEN (DO) mg/l		3		
RCG-1				11-Sep-00	DEPTH ft		0		
RCG-1				11-Sep-00	TEMPERATURE, WATER deg C		24.6		
RCG-1				11-Sep-00	DISSOLVED OXYGEN (DO) mg/l		5.2		
RCG-1				11-Sep-00	TEMPERATURE, WATER deg C		24		
RCG-1				11-Sep-00	DISSOLVED OXYGEN (DO) mg/l		4		
RCG-1				11-Sep-00	TEMPERATURE, WATER deg C		23.5		
RCG-1				11-Sep-00	DISSOLVED OXYGEN (DO) mg/l		3.5		
RCG-1				11-Sep-00	TEMPERATURE, WATER deg C		23.5		
RCF-1				11-Sep-00	DISSOLVED OXYGEN (DO) mg/l		5		

StationCode	WaterbodyName	SampleDepth	SampleDepthUnits	CollectionDate	Analyte	SampleFraction	Result	ResultUnits	Qualifier
RCF-1				11-Sep-00	DEPTH ft		1		
RCF-1				11-Sep-00	DISSOLVED OXYGEN (DO) mg/l		4.9		
RCF-1				11-Sep-00	TEMPERATURE, WATER deg C		25.1		
RCF-1				11-Sep-00	DEPTH ft		7		
RCF-1				11-Sep-00	DISSOLVED OXYGEN (DO) mg/l		2.7		
RCF-1				11-Sep-00	DISSOLVED OXYGEN (DO) mg/l		2		
RCF-1				11-Sep-00	DEPTH ft		11		
RCF-1				11-Sep-00	TEMPERATURE, WATER deg C		24.6		
RCF-1				11-Sep-00	DISSOLVED OXYGEN (DO) mg/l		1.7		
RCF-1				24-Jul-00	DISSOLVED OXYGEN (DO) mg/l		10.6		
RCF-1				24-Jul-00	DEPTH ft		1		
RCF-1				24-Jul-00	DEPTH ft		5		
RCF-1				24-Jul-00	DISSOLVED OXYGEN (DO) mg/l		9.1		
RCF-1				24-Jul-00	DEPTH ft		7		
RCF-1				24-Jul-00	TEMPERATURE, WATER deg C		26.5		
RCF-1				24-Jul-00	DEPTH ft		9		
RCF-1				24-Jul-00	TEMPERATURE, WATER deg C		26.4		
RCF-1				24-Jul-00	DISSOLVED OXYGEN (DO) mg/l		8.9		
RCF-1				24-Jul-00	TEMPERATURE, WATER deg C		26.3		
RCF-1				24-Jul-00	DEPTH ft		15		
RCF-1				24-Jul-00	DISSOLVED OXYGEN (DO) mg/l		5.8		
RCF-1				24-Jul-00	TEMPERATURE, WATER deg C		25.7		
RCF-1				24-Jul-00	DISSOLVED OXYGEN (DO) mg/l		4.8		
RCF-1				24-Jul-00	TEMPERATURE, WATER deg C		25.6		
RCF-1				24-Jul-00	DISSOLVED OXYGEN (DO) mg/l		4.1		
RCF-1				29-Aug-00	DISSOLVED OXYGEN (DO) mg/l		7.5		
RCF-1				29-Aug-00	DEPTH ft		1		
RCF-1				29-Aug-00	TEMPERATURE, WATER deg C		26.5		
RCF-1				29-Aug-00	DEPTH ft		3		
RCF-1				29-Aug-00	TEMPERATURE, WATER deg C		25.5		
RCF-1				29-Aug-00	TEMPERATURE, WATER deg C		25.4		
RCF-1				29-Aug-00	TEMPERATURE, WATER deg C		25.4		
RCF-1				29-Aug-00	DISSOLVED OXYGEN (DO) mg/l		2.1		
RCF-1				29-Aug-00	TEMPERATURE, WATER deg C		25.3		
RCF-1				29-Aug-00	TEMPERATURE, WATER deg C		25.3		
RCF-1				29-Aug-00	TEMPERATURE, WATER deg C		25.3		
RCF-1				29-Aug-00	DISSOLVED OXYGEN (DO) mg/l		1		
RCF-1				29-Aug-00	DISSOLVED OXYGEN (DO) mg/l		0.5		
RCF-1				29-Aug-00	DISSOLVED OXYGEN (DO) mg/l		0.4		
RCG-3				31-May-00	NITROGEN, AMMONIA (NH3),Total mg/l		0.01		K
RCG-3				31-May-00	SOLIDS, FIXED,Total mg/l		18		
RCG-3				31-May-00	SOLIDS, FIXED, Volatile mg/l		10		
RCG-3				31-May-00	NITROGEN, KJELDAHL,Total mg/l		1.31		
RCF-1				31-May-00	NITROGEN, AMMONIA (NH3),Total mg/l		0.01		K
RCF-1				31-May-00	PHOSPHORUS AS P,Total mg/l		0.079		
RCF-1				31-May-00	TURBIDITY FTU		9.8		
RCF-1				31-May-00	DEPTH ft		1		
RCG-2				31-May-00	SOLIDS, FIXED, Volatile mg/l		2		
RCG-2				31-May-00	NITROGEN, KJELDAHL,Total mg/l		1.2		
RCG-2				31-May-00	TURBIDITY FTU		5.8		
RCG-2				31-May-00	DEPTH ft		1		
RCG-2				31-May-00	NITROGEN, NITRITE (NO2) + NITRATE (NO3) mg/l		1.66		
RCG-2				31-May-00	NITROGEN, AMMONIA (NH3),Total mg/l		0.08		
RCG-2				31-May-00	SOLIDS, FIXED, Volatile mg/l		13		
RCG-2				31-May-00	TURBIDITY FTU		12.1		
RCG-1				31-May-00	NITROGEN, AMMONIA (NH3),Total mg/l		0.18		
RCG-1				31-May-00	PHOSPHORUS AS P,Total mg/l		0.138		
RCG-1				31-May-00	NITROGEN, KJELDAHL,Total mg/l		1.83		
RCG-3				29-May-01	DISSOLVED OXYGEN (DO) mg/l		9		
RCG-3				29-May-01	TEMPERATURE, WATER deg C		17		
RCG-3				29-May-01	DISSOLVED OXYGEN (DO) mg/l		8.4		
RCG-2				29-May-01	TEMPERATURE, WATER deg C		19.6		
RCG-2				29-May-01	TEMPERATURE, WATER deg C		17.9		
RCG-2				29-May-01	DISSOLVED OXYGEN (DO) mg/l		5.6		
RCG-1				29-May-01	DEPTH ft		1		
RCG-1				29-May-01	TEMPERATURE, WATER deg C		20.1		
RCG-1				29-May-01	DISSOLVED OXYGEN (DO) mg/l		11.7		
RCG-1				29-May-01	DEPTH ft		3		
RCG-1				29-May-01	TEMPERATURE, WATER deg C		19.3		
RCG-1				29-May-01	DISSOLVED OXYGEN (DO) mg/l		9.2		
RCG-1				29-May-01	DEPTH ft		7		
RCG-1				29-May-01	DISSOLVED OXYGEN (DO) mg/l		6.7		
RCG-1				29-May-01	DISSOLVED OXYGEN (DO) mg/l		6		
RCG-1				29-May-01	TEMPERATURE, WATER deg C		18.4		
RCG-1				29-May-01	DISSOLVED OXYGEN (DO) mg/l		5.7		
RCG-1				29-May-01	DEPTH ft		15		
RCG-1				29-May-01	TEMPERATURE, WATER deg C		18.2		
RCF-1				29-May-01	TEMPERATURE, WATER deg C		21.9		
RCF-1				29-May-01	TEMPERATURE, WATER deg C		20.3		
RCF-1				29-May-01	DEPTH ft		9		
RCF-1				29-May-01	DISSOLVED OXYGEN (DO) mg/l		4.6		
RCF-1				29-May-01	TEMPERATURE, WATER deg C		19.1		
RCF-1				29-May-01	DISSOLVED OXYGEN (DO) mg/l		4		
RCF-1				29-May-01	DEPTH ft		15		
RCF-1				29-May-01	DEPTH ft		19		
RCF-1				29-May-01	TEMPERATURE, WATER deg C		18.9		
RCG-2				31-May-00	NITROGEN, NITRITE (NO2) + NITRATE (NO3) mg/l		18		
RCG-2				31-May-00	NITROGEN, AMMONIA (NH3),Total mg/l		0.03		
RCG-2				31-May-00	TURBIDITY FTU		5.8		
RCF-1				24-Jul-00	CHLOROPHYLL A, UNCORRECTED FOR PHEOPHYTIN,Total		117		

StationCode	WaterbodyName	SampleDepth	SampleDepthUnits	CollectionDate	Analyte	SampleFraction	Result	ResultUnits	Qualifier
RCF-1				24-Jul-00	CHLOROPHYLL A, UNCORRECTED FOR PHEOPHYTIN,Fixed		119		
RCG-1				26-Jul-00	CHLOROPHYLL A, UNCORRECTED FOR PHEOPHYTIN,Total		37.4		
RCG-1				26-Jul-00	CHLOROPHYLL A, UNCORRECTED FOR PHEOPHYTIN,Fixed		105		
RCG-2				26-Jul-00	CHLOROPHYLL A, UNCORRECTED FOR PHEOPHYTIN,Total		77.4		
RCG-2				26-Jul-00	DEPTH ft		2		
RCG-3				26-Jul-00	CHLOROPHYLL A, UNCORRECTED FOR PHEOPHYTIN,Fixed		226		
RCG-3				26-Jul-00	DEPTH ft		2		
RCG-3				26-Jul-00	CHLOROPHYLL (A+B+C),Filterable		50		
RCG-1				06-Sep-00	SODIUM,Total mg/l		8.2		
RCG-1				06-Sep-00	POTASSIUM,Total mg/l		2.7		
RCG-1				06-Sep-00	BARIUM,Total ug/l		53		
RCG-1				06-Sep-00	BERYLLIUM,Total ug/l		1		K
RCG-1				06-Sep-00	COPPER,Total ug/l		10		K
RCG-1				06-Sep-00	MANGANESE,Total ug/l		120		
RCG-2				12-Jun-00	NITROGEN, NITRITE (NO2) + NITRATE (NO3) mg/l		1.44		
RCG-2				12-Jun-00	DEPTH, BOTTOM ft		9		
RCG-1				12-Jun-00	PHOSPHORUS AS P,Total mg/l		0.061		
RCG-1				12-Jun-00	SOLIDS, FIXED,Volatile mg/l		6		
RCG-1				12-Jun-00	NITROGEN, KJELDAHL,Total mg/l		1.93		
RCG-1				12-Jun-00	DEPTH, SECCHI DISK DEPTH in		20		
RCF-1				12-Jun-00	NITROGEN, AMMONIA (NH3),Total mg/l		0.01		K
RCF-1				12-Jun-00	PHOSPHORUS AS P,Total mg/l		0.045		
RCF-1				12-Jun-00	SOLIDS, FIXED,Volatile mg/l		6		
RCF-1				12-Jun-00	DEPTH, BOTTOM ft		18		
RCG-3				12-Jun-00	NITROGEN, NITRITE (NO2) + NITRATE (NO3) mg/l		3		
RCG-3				12-Jun-00	SOLIDS, FIXED,Total mg/l		60		
RCG-3				12-Jun-00	DEPTH, BOTTOM ft		2		
RCF-1				12-Jun-00	SOLIDS, FIXED,Total mg/l		10		
RCF-1				12-Jun-00	DEPTH, BOTTOM ft		18		
RCF-1				20-Jun-00	NITROGEN, AMMONIA (NH3),Total mg/l		0.01		K
RCF-1				20-Jun-00	DEPTH ft		1		
RCF-1				20-Jun-00	DEPTH, BOTTOM ft		27		
RCF-1				20-Jun-00	CONDUCTANCE, SPECIFIC umho/cm		353		
RCF-1				20-Jun-00	ALKALINITY, CARBONATE AS CaCO3,Total mg/l		170		
RCF-1				20-Jun-00	SOLIDS, FIXED,Volatile mg/l		3		
RCF-1				20-Jun-00	NITROGEN, KJELDAHL,Total mg/l		0.56		
RCF-1				20-Jun-00	DEPTH, BOTTOM ft		27		
RCF-1				20-Jun-00	PH		7.2		
RCG-2				08-Aug-00	CHLOROPHYLL A, CORRECTED FOR PHEOPHYTIN ug/l		166		
RCG-2				08-Aug-00	CHLOROPHYLL A, UNCORRECTED FOR PHEOPHYTIN,Fixed		174		
RCG-2				08-Aug-00	CHLOROPHYLL-C		16.6		
RCG-2				08-Aug-00	DEPTH ft		1		
RCG-3				08-Aug-00	CHLOROPHYLL A, CORRECTED FOR PHEOPHYTIN ug/l		112		
RCG-3				08-Aug-00	CHLOROPHYLL A, UNCORRECTED FOR PHEOPHYTIN,Fixed		108		
RCG-3				08-Aug-00	CHLOROPHYLL-B		13		
RCG-1				08-Aug-00	CHLOROPHYLL A, UNCORRECTED FOR PHEOPHYTIN,Fixed		125		
RCG-1				08-Aug-00	CHLOROPHYLL-B		15.4		
RCF-1				08-Aug-00	CHLOROPHYLL A, CORRECTED FOR PHEOPHYTIN ug/l		72.1		
RCF-1				08-Aug-00	CHLOROPHYLL A, UNCORRECTED FOR PHEOPHYTIN,Fixed		75.6		
RCF-1				08-Aug-00	CHLOROPHYLL-B		10.4		
RCG-2				11-Sep-00	NITROGEN, AMMONIA (NH3),Total mg/l		0.01		K
RCG-2				11-Sep-00	SOLIDS, FIXED,Volatile mg/l		6		
RCG-2				11-Sep-00	DEPTH, BOTTOM ft		3.5		
RCG-1				28-Jun-00	NITROGEN, NITRITE (NO2) + NITRATE (NO3) mg/l		3.8		
RCG-1				28-Jun-00	PH		7.3		
RCG-1				28-Jun-00	ALKALINITY, CARBONATE AS CaCO3 mg/l		0		
RCG-1				28-Jun-00	NITROGEN, KJELDAHL,Total mg/l		1.12		
RCG-1				28-Jun-00	ALKALINITY, CARBONATE AS CaCO3 mg/l		0		
RCG-1				28-Jun-00	ALKALINITY, CARBONATE AS CaCO3,Total mg/l		110		
RCG-2				28-Jun-00	SOLIDS, FIXED,Volatile mg/l		7		
RCG-2				28-Jun-00	NITROGEN, KJELDAHL,Total mg/l		0.99		
RCG-2				28-Jun-00	DEPTH, SECCHI DISK DEPTH in		12		
RCG-2				28-Jun-00	PH		7.8		
RCG-2				28-Jun-00	CONDUCTANCE, SPECIFIC umho/cm		313		
RCG-3				28-Jun-00	NITROGEN, AMMONIA (NH3),Total mg/l		0.01		K
RCG-3				28-Jun-00	DEPTH ft		1		
RCG-3				28-Jun-00	DEPTH, SECCHI DISK DEPTH in		12		
RCG-3				28-Jun-00	CONDUCTANCE, SPECIFIC umho/cm		485		
RCG-3				28-Jun-00	ALKALINITY, CARBONATE AS CaCO3 mg/l		0		
RCG-2				28-Jun-00	PHOSPHORUS AS P, Dissolved mg/l		0.08		
RCG-2				28-Jun-00	SOLIDS, FIXED,Total mg/l		27		
RCG-2				28-Jun-00	DEPTH ft		1		
RCG-2				28-Jun-00	DEPTH, BOTTOM ft		2		
RCG-2				28-Jun-00	PH		7.4		
RCG-2				28-Jun-00	ALKALINITY, CARBONATE AS CaCO3,Total mg/l		200		
RCG-2				03-Jul-00	NITROGEN, NITRITE (NO2) + NITRATE (NO3) mg/l		4.3		
RCG-2				03-Jul-00	NITROGEN, AMMONIA (NH3),Total mg/l		0.01		K
RCG-2				03-Jul-00	SOLIDS, FIXED,Total mg/l		194		
RCG-2				03-Jul-00	DEPTH ft		1		
RCG-1				03-Jul-00	PHOSPHORUS AS P,Total mg/l		0.086		
RCG-1				03-Jul-00	SOLIDS, FIXED,Volatile mg/l		7		
RCG-1				03-Jul-00	DEPTH, BOTTOM ft		5		
RCF-1				03-Jul-00	NITROGEN, NITRITE (NO2) + NITRATE (NO3) mg/l		3.5		
RCF-1				03-Jul-00	SOLIDS, FIXED,Volatile mg/l		30		
RCF-1				03-Jul-00	NITROGEN, KJELDAHL,Total mg/l		2.16		
RCG-1				05-Jul-00	NITROGEN, NITRITE (NO2) + NITRATE (NO3) mg/l		0.36		
RCG-1				05-Jul-00	SOLIDS, FIXED,Total mg/l		23		
RCG-1				05-Jul-00	DEPTH ft		1		
RCG-1				05-Jul-00	DEPTH, BOTTOM ft		6		
RCG-2				05-Jul-00	NITROGEN, KJELDAHL,Total mg/l		1.4		

StationCode	WaterbodyName	SampleDepth	SampleDepthUnits	CollectionDate	Analyte	SampleFraction	Result	ResultUnits	Qualifier
RCG-2				05-Jul-00	DEPTH ft		1		
RCF-1				05-Jul-00	NITROGEN, NITRITE (NO2) + NITRATE (NO3) mg/l		4.5		
RCF-1				05-Jul-00	NITROGEN, KJELDAHL,Total mg/l		1.22		
RCF-1				05-Jul-00	DEPTH ft		1		
RCF-1				11-Jul-00	NITROGEN, AMMONIA (NH3),Total mg/l		0.01		K
RCF-1				11-Jul-00	SOLIDS, FIXED,Total mg/l		12		
RCF-1				11-Jul-00	NITROGEN, KJELDAHL,Total mg/l		1.23		
RCF-1				11-Jul-00	DEPTH ft		1		
RCF-1				11-Jul-00	DEPTH, BOTTOM ft		25		
RCF-1				11-Jul-00	SOLIDS, FIXED,Total mg/l		10		
RCF-1				11-Jul-00	PHOSPHORUS AS P,Total mg/l		0.043		
RCG-1				11-Jul-00	NITROGEN, NITRITE (NO2) + NITRATE (NO3) mg/l		3.9		
RCG-1				11-Jul-00	PHOSPHORUS AS P,Total mg/l		0.068		
RCG-2				11-Jul-00	NITROGEN, AMMONIA (NH3),Total mg/l		0.01		K
RCG-2				11-Jul-00	SOLIDS, FIXED,Total mg/l		18		
RCG-2				11-Jul-00	SOLIDS, FIXED,Volatile mg/l		6		
RCG-2				11-Jul-00	NITROGEN, AMMONIA (NH3),Total mg/l		0.01		K
RCG-2				11-Jul-00	NITROGEN, KJELDAHL,Total mg/l		1.56		
RCG-3				11-Jul-00	NITROGEN, AMMONIA (NH3),Total mg/l		0.16		
RCG-3				11-Jul-00	SOLIDS, FIXED,Total mg/l		119		
RCG-3				11-Jul-00	SOLIDS, FIXED,Volatile mg/l		16		
RCG-3				11-Jul-00	NITROGEN, KJELDAHL,Total mg/l		1.57		
RCG-3				11-Jul-00	DEPTH, SECCHI DISK DEPTH in		3		
RCG-2				26-Jul-00	SOLIDS, FIXED,Total mg/l		7		
RCG-2				26-Jul-00	SOLIDS, FIXED,Volatile mg/l		3		
RCG-2				26-Jul-00	NITROGEN, KJELDAHL,Total mg/l		0.45		
RCG-2				26-Jul-00	ALKALINITY, CARBONATE AS CaCO3,Total mg/l		220		
RCF-1				24-Jul-00	PHOSPHORUS AS P,Total mg/l		0.427		
RCF-1				24-Jul-00	SOLIDS, FIXED,Volatile mg/l		14		
RCF-1				24-Jul-00	DEPTH ft		24		
RCF-1				24-Jul-00	ALKALINITY, CARBONATE AS CaCO3,Total mg/l		160		
RCF-1				24-Jul-00	PHOSPHORUS AS P,Dissolved mg/l		0.013		
RCF-1				24-Jul-00	PHOSPHORUS AS P,Total mg/l		0.059		
RCF-1				24-Jul-00	CONDUCTANCE, SPECIFIC umho/cm		279		
RCF-1				24-Jul-00	ALKALINITY, CARBONATE AS CaCO3,Total mg/l		140		
RCG-1				26-Jul-00	NITROGEN, NITRITE (NO2) + NITRATE (NO3) mg/l		2.8		
RCG-1				26-Jul-00	PHOSPHORUS AS P,Dissolved mg/l		0.029		
RCG-1				26-Jul-00	PHOSPHORUS AS P,Total mg/l		0.122		
RCG-1				26-Jul-00	SOLIDS, FIXED,Total mg/l		9		
RCG-1				26-Jul-00	SOLIDS, FIXED,Volatile mg/l		6		
RCG-1				26-Jul-00	DEPTH, SECCHI DISK DEPTH in		12		
RCG-1				26-Jul-00	CONDUCTANCE, SPECIFIC umho/cm		311		
RCG-1				26-Jul-00	ALKALINITY, CARBONATE AS CaCO3 mg/l		15		
RCG-1				26-Jul-00	ALKALINITY, CARBONATE AS CaCO3,Total mg/l		120		
RCG-1				26-Jul-00	PHOSPHORUS AS P,Dissolved mg/l		0.021		
RCG-1				26-Jul-00	NITROGEN, KJELDAHL,Total mg/l		0.56		
RCG-1				26-Jul-00	DEPTH ft		7		
RCG-1				26-Jul-00	CONDUCTANCE, SPECIFIC umho/cm		316		
RCG-1				26-Jul-00	ALKALINITY, CARBONATE AS CaCO3,Total mg/l		120		
RCG-1				26-Jul-00	NITROGEN, AMMONIA (NH3),Total mg/l		0.16		
RCG-1				26-Jul-00	PHOSPHORUS AS P,Dissolved mg/l		0.022		
RCG-1				26-Jul-00	SOLIDS, FIXED,Volatile mg/l		9		
RCG-1				26-Jul-00	NITROGEN, KJELDAHL,Total mg/l		0.3		
RCG-1				26-Jul-00	DEPTH ft		13		
RCG-1				26-Jul-00	PH		7.7		
RCG-2				26-Jul-00	NITROGEN, NITRITE (NO2) + NITRATE (NO3) mg/l		2.6		
RCG-2				26-Jul-00	PHOSPHORUS AS P,Dissolved mg/l		0.038		
RCG-2				26-Jul-00	PHOSPHORUS AS P,Total mg/l		0.123		
RCG-2				26-Jul-00	SOLIDS, FIXED,Total mg/l		22		
RCG-2				26-Jul-00	NITROGEN, KJELDAHL,Total mg/l		1.64		
RCG-2				26-Jul-00	DEPTH, SECCHI DISK DEPTH in		12		
RCG-3				26-Jul-00	PHOSPHORUS AS P,Total mg/l		0.169		
RCG-3				26-Jul-00	SOLIDS, FIXED,Volatile mg/l		11		
RCG-3				26-Jul-00	PH		9.2		
RCG-2				29-Jul-00	PHOSPHORUS AS P,Total mg/l		0.174		
RCG-2				29-Jul-00	SOLIDS, FIXED,Total mg/l		26		
RCG-2				29-Jul-00	DEPTH ft		1		
RCG-2				26-Sep-00	NITROGEN, AMMONIA (NH3),Total mg/l		0.01		K
RCG-2				26-Sep-00	SOLIDS, FIXED,Total mg/l		42		
RCG-2				26-Sep-00	SOLIDS, FIXED,Volatile mg/l		8		
RCG-2				26-Sep-00	NITROGEN, KJELDAHL,Total mg/l		1.1		
RCG-2				26-Sep-00	DEPTH, BOTTOM ft		3		
RCF-1				26-Sep-00	SOLIDS, FIXED,Total mg/l		16		
RCF-1				26-Sep-00	SOLIDS, FIXED,Volatile mg/l		7		
RCF-1				26-Sep-00	DEPTH ft		1		
RCG-1				26-Sep-00	NITROGEN, AMMONIA (NH3),Total mg/l		0.02		
RCF-1				29-Sep-00	NITROGEN, AMMONIA (NH3),Total mg/l		0.01		K
RCF-1				29-Sep-00	SOLIDS, FIXED,Total mg/l		16		
RCF-1				29-Sep-00	NITROGEN, KJELDAHL,Total mg/l		1.74		
RCF-1				29-Sep-00	DEPTH ft		1		
RCF-1				29-Sep-00	DEPTH, BOTTOM ft		3		
RCG-1				29-Sep-00	NITROGEN, NITRITE (NO2) + NITRATE (NO3) mg/l		3.4		
RCG-1				29-Sep-00	PHOSPHORUS AS P,Total mg/l		0.161		
RCG-1				29-Sep-00	DEPTH ft		1		
RCG-2				29-Sep-00	NITROGEN, AMMONIA (NH3),Total mg/l		0.01		K
RCG-2				29-Sep-00	PHOSPHORUS AS P,Total mg/l		0.053		
RCF-1				29-Sep-00	NITROGEN, NITRITE (NO2) + NITRATE (NO3) mg/l		0.01		K
RCF-1				29-Sep-00	NITROGEN, AMMONIA (NH3),Total mg/l		0.01		K
RCF-1				29-Sep-00	SOLIDS, FIXED,Volatile mg/l		9		
RCG-1				29-Sep-00	NITROGEN, KJELDAHL,Total mg/l		2.02		

StationCode	WaterbodyName	SampleDepth	SampleDepthUnits	CollectionDate	Analyte	SampleFraction	Result	ResultUnits	Qualifier
RCG-1				29-Sep-00	DEPTH, BOTTOM ft		16		
RCG-3				29-Sep-00	NITROGEN, AMMONIA (NH3),Total mg/l		0.01		K
RCG-3				29-Sep-00	SOLIDS, FIXED,Total mg/l		48		
RCG-3				29-Sep-00	DEPTH, SECCHI DISK DEPTH in		9		
RCG-3				29-Sep-00	DEPTH, BOTTOM ft		2		
RCG-1				29-Sep-00	NITROGEN, AMMONIA (NH3),Total mg/l		0.01		K
RCG-1				29-Sep-00	PHOSPHORUS AS P,Total mg/l		0.159		
RCG-1				29-Sep-00	NITROGEN, KJELDAHL,Total mg/l		1.89		
RCG-1				29-Sep-00	DEPTH ft		14		
RCG-2				29-Sep-00	NITROGEN, AMMONIA (NH3),Total mg/l		0.01		K
RCG-2				29-Sep-00	SOLIDS, FIXED,Total mg/l		12		
RCG-2				29-Sep-00	SOLIDS, FIXED, Volatile mg/l		5		
RCG-2				29-Sep-00	NITROGEN, KJELDAHL,Total mg/l		1.78		
RCG-2				29-Sep-00	DEPTH, SECCHI DISK DEPTH in		9		
RCG-1				19-Oct-00	SODIUM,Total mg/l		4.9		
RCG-1				19-Oct-00	BARIUM,Total ug/l		44		
RCG-1				19-Oct-00	BORON,Total ug/l		33		
RCG-1				19-Oct-00	BERYLLIUM,Total ug/l		1		K
RCG-1				19-Oct-00	CADMIUM,Total ug/l		3		K
RCG-1				19-Oct-00	MANGANESE,Total ug/l		37		
RCG-1				19-Oct-00	VANADIUM,Total ug/l		5		K
RCF-1				29-Jul-00	NITROGEN, NITRITE (NO2) + NITRATE (NO3) mg/l		0.1		
RCF-1				29-Jul-00	NITROGEN, KJELDAHL,Total mg/l		1.1		
RCF-1				29-Jul-00	DEPTH ft		1		
RCF-1				29-Jul-00	DEPTH, BOTTOM ft		2		
RCF-1				03-Aug-00	SOLIDS, FIXED,Total mg/l		5		
RCF-1				03-Aug-00	NITROGEN, KJELDAHL,Total mg/l		1.33		
RCF-1				03-Aug-00	DEPTH ft		1		
RCG-2				03-Aug-00	SOLIDS, FIXED,Total mg/l		14		
RCG-2				03-Aug-00	SOLIDS, FIXED, Volatile mg/l		2		
RCG-1				03-Aug-00	NITROGEN, NITRITE (NO2) + NITRATE (NO3) mg/l		0.29		
RCG-1				03-Aug-00	NITROGEN, AMMONIA (NH3),Total mg/l		1		
RCG-1				03-Aug-00	SOLIDS, FIXED,Total mg/l		8		
RCG-2				08-Aug-00	NITROGEN, NITRITE (NO2) + NITRATE (NO3) mg/l		0.99		
RCG-2				08-Aug-00	PHOSPHORUS AS P,Total mg/l		0.173		
RCG-2				08-Aug-00	NITROGEN, KJELDAHL,Total mg/l		1.73		
RCG-1				08-Aug-00	DEPTH ft		1		
RCG-1				08-Aug-00	DEPTH, BOTTOM ft		17		
RCG-3				08-Aug-00	NITROGEN, NITRITE (NO2) + NITRATE (NO3) mg/l		0.87		
RCG-3				08-Aug-00	PHOSPHORUS AS P,Total mg/l		0.198		
RCG-3				08-Aug-00	SOLIDS, FIXED,Total mg/l		50		
RCG-3				08-Aug-00	DEPTH ft		1		
RCG-3				08-Aug-00	DEPTH, BOTTOM ft		2		
RCG-3				08-Aug-00	DEPTH, SECCHI DISK DEPTH in		4		
RCF-1				08-Aug-00	NITROGEN, AMMONIA (NH3),Total mg/l		0.01		K
RCF-1				08-Aug-00	SOLIDS, FIXED,Total mg/l		13		
RCF-1				08-Aug-00	DEPTH ft		22		
RCG-2				08-Aug-00	PHOSPHORUS AS P,Total mg/l		0.119		
RCG-2				08-Aug-00	SOLIDS, FIXED,Total mg/l		5		
RCF-1				08-Aug-00	NITROGEN, AMMONIA (NH3),Total mg/l		0.01		K
RCF-1				08-Aug-00	PHOSPHORUS AS P,Total mg/l		0.074		
RCF-1				08-Aug-00	SOLIDS, FIXED,Total mg/l		4		
RCF-1				08-Aug-00	NITROGEN, KJELDAHL,Total mg/l		0.99		
RCF-1				08-Aug-00	DEPTH ft		1		
RCG-1				08-Aug-00	DEPTH, BOTTOM ft		17		
RCF-1				05-Oct-00	SOLIDS, FIXED, Volatile mg/l		6		
RCF-1				05-Oct-00	NITROGEN, KJELDAHL,Total mg/l		1.39		
RCF-1				05-Oct-00	DEPTH, BOTTOM ft		8.5		
RCG-1				05-Oct-00	NITROGEN, NITRITE (NO2) + NITRATE (NO3) mg/l		4		
RCG-1				05-Oct-00	PHOSPHORUS AS P,Total mg/l		0.146		
RCG-1				05-Oct-00	SOLIDS, FIXED, Volatile mg/l		8		
RCF-1				11-Oct-00	NITROGEN, AMMONIA (NH3),Total mg/l		0.01		K
RCF-1				11-Oct-00	SOLIDS, FIXED,Total mg/l		10		
RCF-1				11-Oct-00	SOLIDS, FIXED, Volatile mg/l		6		
RCF-1				11-Oct-00	NITROGEN, KJELDAHL,Total mg/l		0.79		
RCF-1				11-Oct-00	SOLIDS, FIXED,Total mg/l		12		
RCF-1				11-Oct-00	NITROGEN, KJELDAHL,Total mg/l		0.9		
RCF-1				11-Oct-00	DEPTH ft		1		
RCG-1				11-Oct-00	NITROGEN, NITRITE (NO2) + NITRATE (NO3) mg/l		3		
RCG-1				11-Oct-00	SOLIDS, FIXED,Total mg/l		20		
RCG-1				11-Oct-00	SOLIDS, FIXED, Volatile mg/l		4		
RCG-1				11-Oct-00	DEPTH ft		14		
RCG-1				11-Oct-00	DEPTH, BOTTOM ft		16.5		
RCG-3				11-Oct-00	PHOSPHORUS AS P,Total mg/l		0.109		
RCG-3				11-Oct-00	DEPTH, BOTTOM ft		2		
RCG-1				11-Oct-00	SOLIDS, FIXED,Total mg/l		15		
RCG-1				11-Oct-00	DEPTH ft		1		
RCG-1				11-Oct-00	DEPTH, SECCHI DISK DEPTH in		8		
RCG-2				11-Oct-00	NITROGEN, AMMONIA (NH3),Total mg/l		0.01		K
RCG-2				11-Oct-00	PHOSPHORUS AS P,Total mg/l		0.231		
RCG-2				11-Oct-00	SOLIDS, FIXED,Total mg/l		20		
RCG-2				11-Oct-00	DEPTH ft		1		
RCG-2				11-Oct-00	DEPTH, BOTTOM ft		9.5		
RCG-1				11-Oct-00	NITROGEN, KJELDAHL,Total mg/l		0.72		
RCG-1				11-Oct-00	DEPTH ft		1		
RCG-2				11-Oct-00	PHOSPHORUS AS P,Total mg/l		0.047		
RCG-2				11-Oct-00	SOLIDS, FIXED,Total mg/l		2		
RCG-2				11-Oct-00	NITROGEN, KJELDAHL,Total mg/l		0.76		
RCG-2				11-Oct-00	DEPTH, BOTTOM ft		1		
RCG-1				19-Oct-00	NITROGEN, NITRITE (NO2) + NITRATE (NO3) mg/l		4		

StationCode	WaterbodyName	SampleDepth	SampleDepthUnits	CollectionDate	Analyte	SampleFraction	Result	ResultUnits	Qualifier
RCG-1				19-Oct-00	NITROGEN, AMMONIA (NH3),Total mg/l		0.01		K
RCG-1				19-Oct-00	SOLIDS, FIXED,Total mg/l		10		
RCG-1				19-Oct-00	SOLIDS, FIXED,Volatile mg/l		3		
RCG-1				19-Oct-00	NITROGEN, KIELDAHL,Total mg/l		0.84		
RCG-1				19-Oct-00	DEPTH, BOTTOM ft		17		
RCG-1				19-Oct-00	PH		7.22		
RCG-1				19-Oct-00	ALKALINITY, CARBONATE AS CaCO3,Total mg/l		150		
RCG-1				19-Oct-00	TURBIDITY FTU		15.5		
RCG-1				19-Oct-00	NITROGEN, AMMONIA (NH3),Total mg/l		0.01		K
RCG-1				19-Oct-00	PHOSPHORUS AS P,Dissolved mg/l		0.118		
RCG-1				19-Oct-00	PHOSPHORUS AS P,Total mg/l		0.138		
RCG-1				19-Oct-00	SOLIDS, FIXED,Volatile mg/l		2		
RCG-1				19-Oct-00	DEPTH ft		1		
RCG-1				19-Oct-00	PH		7.49		
RCG-1				19-Oct-00	CONDUCTANCE, SPECIFIC umho/cm		359		
RCG-1				19-Oct-00	TURBIDITY FTU		14.5		
RCG-1				19-Oct-00	NITROGEN, NITRITE (NO2) + NITRATE (NO3) mg/l		3.9		
RCG-1				19-Oct-00	PHOSPHORUS AS P,Dissolved mg/l		0.12		
RCG-1				19-Oct-00	NITROGEN, KIELDAHL,Total mg/l		0.86		
RCG-1				19-Oct-00	DEPTH, BOTTOM ft		17		
RCG-1				19-Oct-00	ALKALINITY, CARBONATE AS CaCO3 mg/l		0		
RCG-2				19-Oct-00	PHOSPHORUS AS P,Total mg/l		0.115		
RCG-2				19-Oct-00	SOLIDS, FIXED,Total mg/l		7		
RCG-2				19-Oct-00	NITROGEN, KIELDAHL,Total mg/l		0.93		
RCG-2				19-Oct-00	DEPTH, BOTTOM ft		8		
RCG-2				19-Oct-00	DEPTH, SECCHI DISK DEPTH in		18		
RCG-2				19-Oct-00	ALKALINITY, CARBONATE AS CaCO3 mg/l		0		
RCG-3				19-Oct-00	NITROGEN, NITRITE (NO2) + NITRATE (NO3) mg/l		5.8		
RCG-3				19-Oct-00	NITROGEN, AMMONIA (NH3),Total mg/l		0.01		K
RCG-3				19-Oct-00	PHOSPHORUS AS P,Dissolved mg/l		0.074		
RCG-3				19-Oct-00	NITROGEN, KIELDAHL,Total mg/l		1.15		
RCG-3				19-Oct-00	DEPTH ft		1		
RCG-3				19-Oct-00	TURBIDITY FTU		22.6		
RCG-2				19-Oct-00	DEPTH ft		1		
RCG-2				19-Oct-00	DEPTH, BOTTOM ft		1		
RCG-2				19-Oct-00	ALKALINITY, CARBONATE AS CaCO3 mg/l		0		
RCG-2				19-Oct-00	ALKALINITY, CARBONATE AS CaCO3,Total mg/l		330		
RCG-1				06-Sep-00	CHLOROPHYLL A, CORRECTED FOR PHEOPHYTIN ug/l		135		
RCG-1				06-Sep-00	CHLOROPHYLL A, UNCORRECTED FOR PHEOPHYTIN,Fixed		140		
RCG-3				06-Sep-00	CHLOROPHYLL A, CORRECTED FOR PHEOPHYTIN ug/l		211		
RCG-3				06-Sep-00	CHLOROPHYLL A, UNCORRECTED FOR PHEOPHYTIN,Fixed		215		
RCF-1				24-Oct-00	NITROGEN, NITRITE (NO2) + NITRATE (NO3) mg/l		1.21		
RCF-1				24-Oct-00	NITROGEN, AMMONIA (NH3),Total mg/l		0.01		K
RCF-1				24-Oct-00	SOLIDS, FIXED,Total mg/l		10		
RCF-1				24-Oct-00	PH		7.1		
RCF-1				24-Oct-00	TURBIDITY FTU		11.4		
RCF-1				24-Oct-00	NITROGEN, NITRITE (NO2) + NITRATE (NO3) mg/l		0.63		
RCF-1				24-Oct-00	PHOSPHORUS AS P,Total mg/l		0.052		
RCF-1				24-Oct-00	SOLIDS, FIXED,Volatile mg/l		8		
RCF-1				24-Oct-00	DEPTH ft		1		
RCF-1				24-Oct-00	DEPTH, BOTTOM ft		26		
RCF-1				24-Oct-00	DEPTH, SECCHI DISK DEPTH in		24		
RCF-1				24-Oct-00	PH		9.12		
RCF-1				24-Oct-00	CONDUCTANCE, SPECIFIC umho/cm		228		
RCF-1				24-Oct-00	ALKALINITY, CARBONATE AS CaCO3,Total mg/l		70		
RCF-1				30-Aug-00	TURBIDITY FTU		7		
RCF-1				30-Aug-00	DEPTH, BOTTOM ft		26		
RCF-1				30-Aug-00	PH		7.1		
RCF-1				30-Aug-00	CONDUCTANCE, SPECIFIC umho/cm		305		
RCF-1				30-Aug-00	ALKALINITY, CARBONATE AS CaCO3,Total mg/l		140		
RCF-1				30-Aug-00	NITROGEN, NITRITE (NO2) + NITRATE (NO3) mg/l		0.01		K
RCF-1				30-Aug-00	PHOSPHORUS AS P,Dissolved mg/l		0.01		
RCF-1				30-Aug-00	PHOSPHORUS AS P,Total mg/l		0.044		
RCF-1				30-Aug-00	SOLIDS, FIXED,Volatile mg/l		7		
RCF-1				30-Aug-00	NITROGEN, KIELDAHL,Total mg/l		0.85		
RCF-1				30-Aug-00	DEPTH ft		1		
RCF-1				30-Aug-00	DEPTH, SECCHI DISK DEPTH in		18		
RCF-1				30-Aug-00	CONDUCTANCE, SPECIFIC umho/cm		286		
RCG-2				06-Sep-00	NITROGEN, NITRITE (NO2) + NITRATE (NO3) mg/l		6.5		
RCG-2				06-Sep-00	PHOSPHORUS AS P,Dissolved mg/l		0.062		
RCG-2				06-Sep-00	PHOSPHORUS AS P,Total mg/l		0.074		
RCG-2				06-Sep-00	PH		7.82		
RCG-1				06-Sep-00	PHOSPHORUS AS P,Total mg/l		0.184		
RCG-1				06-Sep-00	SOLIDS, FIXED,Volatile mg/l		10		
RCG-1				06-Sep-00	TURBIDITY FTU		13.6		
RCG-1				06-Sep-00	PH		8.1		
RCG-1				06-Sep-00	ALKALINITY, CARBONATE AS CaCO3 mg/l		0		
RCG-1				06-Sep-00	ALKALINITY, CARBONATE AS CaCO3,Total mg/l		150		
RCG-1				06-Sep-00	PHOSPHORUS AS P,Dissolved mg/l		0.126		
RCG-1				06-Sep-00	SOLIDS, FIXED,Volatile mg/l		11		
RCG-1				06-Sep-00	PH		8.1		
RCG-1				06-Sep-00	CONDUCTANCE, SPECIFIC umho/cm		308		
RCG-1				06-Sep-00	ALKALINITY, CARBONATE AS CaCO3 mg/l		0		
RCG-1				06-Sep-00	NITROGEN, NITRITE (NO2) + NITRATE (NO3) mg/l		0.04		
RCG-1				06-Sep-00	NITROGEN, AMMONIA (NH3),Total mg/l		0.01		K
RCG-1				06-Sep-00	PHOSPHORUS AS P,Total mg/l		0.178		
RCG-1				06-Sep-00	SOLIDS, FIXED,Volatile mg/l		11		
RCG-1				06-Sep-00	TURBIDITY FTU		9.7		
RCG-1				06-Sep-00	ALKALINITY, CARBONATE AS CaCO3,Total mg/l		160		
RCG-2				06-Sep-00	SOLIDS, FIXED,Volatile mg/l		14		

StationCode	WaterbodyName	SampleDepth	SampleDepthUnits	CollectionDate	Analyte	SampleFraction	Result	ResultUnits	Qualifier
RCG-2				06-Sep-00	DEPTH ft		1		
RCG-2				06-Sep-00	PH		8.6		
RCG-3				06-Sep-00	NITROGEN, NITRITE (NO2) + NITRATE (NO3) mg/l		0.08		
RCG-3				06-Sep-00	NITROGEN, AMMONIA (NH3),Total mg/l		0.01		K
RCG-3				06-Sep-00	SOLIDS, FIXED,Total mg/l		70		
RCG-3				06-Sep-00	DEPTH, BOTTOM ft		1.5		
RCG-3				06-Sep-00	ALKALINITY, CARBONATE AS CaCO3 mg/l		15		
RCF-1				11-Sep-00	NITROGEN, KJELDAHL,Total mg/l		0.82		
RCF-1				11-Sep-00	DEPTH ft		1		
RCF-1				11-Sep-00	NITROGEN, NITRITE (NO2) + NITRATE (NO3) mg/l		0.02		
RCF-1				11-Sep-00	PHOSPHORUS AS P,Total mg/l		0.036		
RCF-1				11-Sep-00	SOLIDS, FIXED,Total mg/l		7		
RCF-1				11-Sep-00	SOLIDS, FIXED,Volatle mg/l		5		
RCF-1				11-Sep-00	DEPTH, BOTTOM ft		21		
RCF-1				11-Sep-00	NITROGEN, NITRITE (NO2) + NITRATE (NO3) mg/l		0.25		
RCF-1				11-Sep-00	SOLIDS, FIXED,Volatle mg/l		11		
RCF-1				11-Sep-00	DEPTH ft		19		
RCF-1				11-Sep-00	DEPTH, BOTTOM ft		21		
RCG-1				11-Sep-00	SOLIDS, FIXED,Volatle mg/l		10		
RCG-1				11-Sep-00	NITROGEN, KJELDAHL,Total mg/l		1.33		
RCG-1				11-Sep-00	NITROGEN, NITRITE (NO2) + NITRATE (NO3) mg/l		0.52		
RCG-1				11-Sep-00	DEPTH ft		14		
RCG-2				11-Sep-00	NITROGEN, KJELDAHL,Total mg/l		1.35		
RCG-1				11-Sep-00	NITROGEN, NITRITE (NO2) + NITRATE (NO3) mg/l		0.39		
RCG-1				11-Sep-00	NITROGEN, AMMONIA (NH3),Total mg/l		0.01		K
RCG-1				11-Sep-00	DEPTH ft		1		
RCG-1				11-Sep-00	DEPTH, BOTTOM ft		16.5		
RCG-2				10-Sep-00	PHOSPHORUS AS P,Total mg/l		0.286		
RCG-2				10-Sep-00	SOLIDS, FIXED,Total mg/l		57		
RCG-2				10-Sep-00	SOLIDS, FIXED,Volatle mg/l		8		
RCG-2				10-Sep-00	DEPTH ft		1		
RCG-1				29-Sep-00	CHLOROPHYLL-B		17.2		
RCG-2				29-Sep-00	CHLOROPHYLL A, UNCORRECTED FOR PHEOPHYTIN,Fixed		64.4		
RCG-2				29-Sep-00	CHLOROPHYLL-B		9.12		
RCG-2				29-Sep-00	CHLOROPHYLL-C		13.9		
RCF-1				29-Sep-00	DEPTH ft		2		
RCG-1				11-Oct-00	DEPTH ft		1		
RCG-1				11-Oct-00	CHLOROPHYLL (A+B+C),Filterable		50		
RCG-2				11-Oct-00	CHLOROPHYLL (A+B+C),Filterable		50		
RCF-1				13-Nov-00	DEPTH ft		16		
RCF-1				13-Nov-00	DEPTH, BOTTOM ft		18		
RCF-1				13-Nov-00	PHOSPHORUS AS P,Total mg/l		0.037		
RCF-1				13-Nov-00	DEPTH ft		1		
RCF-1				13-Nov-00	DEPTH, BOTTOM ft		18		
RCF-1				13-Nov-00	SOLIDS, FIXED,Volatle mg/l		4		
RCF-1				13-Nov-00	NITROGEN, KJELDAHL,Total mg/l		0.48		
RCG-1				13-Nov-00	PHOSPHORUS AS P,Total mg/l		0.076		
RCG-1				13-Nov-00	SOLIDS, FIXED,Total mg/l		16		
RCG-1				13-Nov-00	NITROGEN, KJELDAHL,Total mg/l		0.63		
RCG-1				13-Nov-00	NITROGEN, AMMONIA (NH3),Total mg/l		0.21		
RCG-1				13-Nov-00	DEPTH, SECCHI DISK DEPTH in		22		
RCG-2				13-Nov-00	NITROGEN, AMMONIA (NH3),Total mg/l		0.2		
RCG-2				13-Nov-00	SOLIDS, FIXED,Volatle mg/l		4		
RCG-2				13-Nov-00	NITROGEN, KJELDAHL,Total mg/l		0.48		
RCG-2				13-Nov-00	DEPTH ft		1		
RCG-3				13-Nov-00	NITROGEN, AMMONIA (NH3),Total mg/l		0.01		K
RCG-3				13-Nov-00	NITROGEN, KJELDAHL,Total mg/l		0.53		
RCG-3				13-Nov-00	DEPTH, SECCHI DISK DEPTH in		8		
RCG-2				13-Nov-00	NITROGEN, NITRITE (NO2) + NITRATE (NO3) mg/l		9.4		
RCG-2				13-Nov-00	SOLIDS, FIXED,Total mg/l		19		
RCG-2				13-Nov-00	SOLIDS, FIXED,Volatle mg/l		2		
RCG-2				13-Nov-00	NITROGEN, KJELDAHL,Total mg/l		0.43		
RCG-1				13-Nov-00	PHOSPHORUS AS P,Total mg/l		0.074		
RCG-1				13-Nov-00	SOLIDS, FIXED,Volatle mg/l		4		
RCG-1				13-Nov-00	DEPTH ft		1		
RCF-1				10-Nov-00	NITROGEN, NITRITE (NO2) + NITRATE (NO3) mg/l		0.85		
RCF-1				10-Nov-00	PHOSPHORUS AS P,Total mg/l		0.041		
RCF-1				10-Nov-00	SOLIDS, FIXED,Volatle mg/l		4		
RCF-1				10-Nov-00	DEPTH ft		1		
RCG-2				10-Nov-00	NITROGEN, AMMONIA (NH3),Total mg/l		0.05		
RCG-2				10-Nov-00	NITROGEN, KJELDAHL,Total mg/l		0.63		
RCG-2				10-Nov-00	DEPTH ft		1		
RCG-2				10-Nov-00	DEPTH, BOTTOM ft		2		
RCG-1				10-Nov-00	NITROGEN, NITRITE (NO2) + NITRATE (NO3) mg/l		2.9		
RCG-1				10-Nov-00	NITROGEN, AMMONIA (NH3),Total mg/l		0.18		
RCG-1				10-Nov-00	SOLIDS, FIXED,Total mg/l		16		
RCG-1				10-Nov-00	DEPTH ft		1		
RCG-1				26-Jul-00	ATRAZINE		0.43		
RCG-1				26-Jul-00	DEPTH ft		7		
RCG-1				26-Jul-00	DEPTH, BOTTOM ft		15		
RCG-3				11-Oct-00	CHLOROPHYLL A, CORRECTED FOR PHEOPHYTIN ug/l		18.9		
RCG-3				11-Oct-00	CHLOROPHYLL-B		19.3		
RCF-1				11-Oct-00	CHLOROPHYLL-B		10.1		
RCF-1				11-Oct-00	DEPTH ft		2		
RCF-1				11-Oct-00	CHLOROPHYLL (A+B+C),Filterable		100		
RCF-1				24-Oct-00	CHLOROPHYLL-B		0		
RCG-1				19-Oct-00	CHLOROPHYLL A, CORRECTED FOR PHEOPHYTIN ug/l		30.5		
RCG-2				19-Oct-00	DEPTH ft		3		
RCG-3				19-Oct-00	CHLOROPHYLL A, CORRECTED FOR PHEOPHYTIN ug/l		15		
RCG-3				19-Oct-00	CHLOROPHYLL A, UNCORRECTED FOR PHEOPHYTIN,Fixed		21.4		

StationCode	WaterbodyName	SampleDepth	SampleDepthUnits	CollectionDate	Analyte	SampleFraction	Result	ResultUnits	Qualifier
RCG-3				19-Oct-00	DEPTH ft		2		
RCG-3				19-Oct-00	CHLOROPHYLL (A+B+C),Filterable		100		
RCG-1				13-Nov-00	CHLOROPHYLL-C		4.31		
RCG-2				13-Nov-00	CHLOROPHYLL (A+B+C),Filterable		100		
RCF-1				13-Nov-00	CHLOROPHYLL-B		7.21		
RCG-1				30-Jan-01	PHOSPHORUS AS P,Total mg/l		0.098		
RCG-1				30-Jan-01	SOLIDS, FIXED,Total mg/l		10		
RCG-1				30-Jan-01	NITROGEN, KJELDAHL,Total mg/l		0.97		
RCG-1				30-Jan-01	DEPTH ft		1		
RCG-1				30-Jan-01	DEPTH, BOTTOM ft		3		
RCG-2				30-Jan-01	NITROGEN, AMMONIA (NH3),Total mg/l		0.01		K
RCG-2				30-Jan-01	PHOSPHORUS AS P,Total mg/l		0.497		
RCG-2				30-Jan-01	SOLIDS, FIXED,Total mg/l		80		
RCG-2				30-Jan-01	DEPTH ft		1		
RCF-1				30-Jan-01	NITROGEN, NITRITE (NO2) + NITRATE (NO3),Total mg/l		1.99		
RCF-1				30-Jan-01	SOLIDS, FIXED,Total mg/l		7		
RCF-1				26-Feb-01	NITROGEN, NITRITE (NO2) + NITRATE (NO3),Total mg/l		2.5		
RCF-1				26-Feb-01	SOLIDS, FIXED,Total mg/l		31		
RCF-1				26-Feb-01	SOLIDS, FIXED, Volatile mg/l		5		
RCF-1				26-Feb-01	SOLIDS, FIXED,Total mg/l		29		
RCF-1				26-Feb-01	NITROGEN, KJELDAHL,Total mg/l		1.08		
RCF-1				26-Feb-01	DEPTH, BOTTOM ft		18		
RCG-2				26-Feb-01	NITROGEN, KJELDAHL,Total mg/l		0.58		
RCG-3				26-Feb-01	NITROGEN, AMMONIA (NH3),Total mg/l		0.01		K
RCG-3				26-Feb-01	PHOSPHORUS AS P,Total mg/l		0.154		
RCG-3				26-Feb-01	SOLIDS, FIXED,Total mg/l		53		
RCG-3				26-Feb-01	SOLIDS, FIXED, Volatile mg/l		7		
RCG-3				26-Feb-01	DEPTH, SECCHI DISK DEPTH in		4		
RCG-3				26-Feb-01	DEPTH, BOTTOM ft		2		
RCG-1				26-Feb-01	PHOSPHORUS AS P,Total mg/l		0.248		
RCG-1				26-Feb-01	SOLIDS, FIXED,Total mg/l		70		
RCG-1				19-Mar-01	SOLIDS, FIXED,Total mg/l		42		
RCG-1				19-Mar-01	SOLIDS, FIXED, Volatile mg/l		8		
RCG-1				19-Mar-01	DEPTH, BOTTOM ft		1		
RCG-3				19-Mar-01	NITROGEN, NITRITE (NO2) + NITRATE (NO3),Total mg/l		8		
RCG-3				19-Mar-01	PHOSPHORUS AS P,Total mg/l		0.048		
RCG-3				19-Mar-01	SOLIDS, FIXED, Volatile mg/l		3		
RCG-3				19-Mar-01	DEPTH ft		1		
RCG-3				19-Mar-01	DEPTH, BOTTOM ft		2		
RCG-2				19-Mar-01	DEPTH, BOTTOM ft		9.5		
RCG-1				19-Mar-01	PHOSPHORUS AS P,Total mg/l		0.127		
RCG-1				19-Mar-01	SOLIDS, FIXED,Total mg/l		23		
RCF-1				19-Mar-01	PHOSPHORUS AS P,Total mg/l		0.154		
RCF-1				19-Mar-01	DEPTH, BOTTOM ft		18		
RCF-1				19-Mar-01	NITROGEN, NITRITE (NO2) + NITRATE (NO3),Total mg/l		2.8		
RCF-1				19-Mar-01	NITROGEN, AMMONIA (NH3),Total mg/l		0.23		
RCF-1				19-Mar-01	SOLIDS, FIXED,Total mg/l		14		
RCF-1				19-Mar-01	SOLIDS, FIXED, Volatile mg/l		4		
RCF-1				19-Mar-01	DEPTH ft		1		
RCF-1				19-Mar-01	NITROGEN, AMMONIA (NH3),Total mg/l		0.25		
RCF-1				19-Mar-01	NITROGEN, KJELDAHL,Total mg/l		1.21		
RCF-1				19-Mar-01	DEPTH, BOTTOM ft		2.5		
RCG-1				26-Feb-01	CHLOROPHYLL A, CORRECTED FOR PHEOPHYTIN ug/l		22.4		
RCG-1				26-Feb-01	CHLOROPHYLL-B		21.2		
RCG-1				26-Feb-01	CHLOROPHYLL-C		28.3		
RCG-2				26-Feb-01	CHLOROPHYLL A, CORRECTED FOR PHEOPHYTIN ug/l		5.89		
RCG-2				26-Feb-01	CHLOROPHYLL-B		21.5		
RCG-2				26-Feb-01	CHLOROPHYLL (A+B+C),Filterable		50		
RCG-3				26-Feb-01	CHLOROPHYLL-B		3.75		
RCG-3				26-Feb-01	DEPTH ft		0.5		
RCG-3				26-Feb-01	CHLOROPHYLL (A+B+C),Filterable		50		
RCF-1				26-Feb-01	CHLOROPHYLL A, UNCORRECTED FOR PHEOPHYTIN,Fixed		30.4		
RCF-1				26-Feb-01	CHLOROPHYLL-B		30.3		
RCF-1				19-Mar-01	CHLOROPHYLL A, CORRECTED FOR PHEOPHYTIN ug/l		17.5		
RCF-1				19-Mar-01	CHLOROPHYLL-B		5.67		
RCF-1				19-Mar-01	CHLOROPHYLL-C		6.37		
RCF-1				19-Mar-01	DEPTH ft		3		
RCG-1				19-Mar-01	CHLOROPHYLL A, CORRECTED FOR PHEOPHYTIN ug/l		43.1		
RCG-1				19-Mar-01	CHLOROPHYLL-B		16.1		
RCG-1				19-Mar-01	CHLOROPHYLL-C		52.4		
RCG-1				19-Mar-01	DEPTH ft		2		
RCG-2				19-Mar-01	CHLOROPHYLL A, CORRECTED FOR PHEOPHYTIN ug/l		67.4		
RCG-2				19-Mar-01	CHLOROPHYLL-B		10.7		
RCG-2				19-Mar-01	CHLOROPHYLL (A+B+C),Filterable		50		
RCG-3				19-Mar-01	CHLOROPHYLL A, CORRECTED FOR PHEOPHYTIN ug/l		8.23		
RCG-3				19-Mar-01	CHLOROPHYLL (A+B+C),Filterable		200		
RCG-T2				19-Mar-01	NITROGEN, AMMONIA (NH3),Total mg/l		0.03		
RCG-T2				19-Mar-01	NITROGEN, KJELDAHL,Total mg/l		0.96		
RCG-T2				19-Mar-01	DEPTH, BOTTOM ft		1		
RCG-1				19-Mar-01	NITROGEN, NITRITE (NO2) + NITRATE (NO3),Total mg/l		6.5		
RCG-1				19-Mar-01	SOLIDS, FIXED,Total mg/l		24		
RCG-1				19-Mar-01	DEPTH, SECCHI DISK DEPTH in		12		
RCF-1				09-Apr-01	CHLOROPHYLL A, UNCORRECTED FOR PHEOPHYTIN,Fixed		52.6		
RCF-1				09-Apr-01	CHLOROPHYLL-C		11.6		
RCG-1				09-Apr-01	CHLOROPHYLL-C		8.69		
RCG-2				09-Apr-01	CHLOROPHYLL (A+B+C),Filterable		100		
RCG-3				09-Apr-01	CHLOROPHYLL A, UNCORRECTED FOR PHEOPHYTIN,Fixed		85.4		
RCG-3				09-Apr-01	DEPTH ft		2		
RCG-3				09-Apr-01	CHLOROPHYLL (A+B+C),Filterable		50		
RCG-1				24-Apr-01	CHLOROPHYLL A, UNCORRECTED FOR PHEOPHYTIN,Fixed		121		

StationCode	WaterbodyName	SampleDepth	SampleDepthUnits	CollectionDate	Analyte	SampleFraction	Result	ResultUnits	Qualifier
RCG-1				24-Apr-01	CHLOROPHYLL-C		32.1		
RCG-1				24-Apr-01	CHLOROPHYLL (A+B+C),Filterable		100		
RCG-2				24-Apr-01	CHLOROPHYLL-B		7.22		
RCG-2				24-Apr-01	CHLOROPHYLL-C		43.9		
RCG-2				24-Apr-01	DEPTH ft		2		
RCG-3				24-Apr-01	CHLOROPHYLL A, UNCORRECTED FOR PHEOPHYTIN,Fixed		139		
RCF-1				24-Apr-01	CHLOROPHYLL A, UNCORRECTED FOR PHEOPHYTIN,Fixed		50.3		
RCF-1				24-Apr-01	CHLOROPHYLL-B		6.23		
RCF-1				24-Apr-01	CHLOROPHYLL (A+B+C),Filterable		100		
RCG-1				09-Apr-01	NITROGEN, NITRITE (NO2) + NITRATE (NO3),Total mg/l		5.3		
RCG-1				09-Apr-01	NITROGEN, AMMONIA (NH3),Total mg/l		0.02		
RCG-1				09-Apr-01	PHOSPHORUS AS P,Total mg/l		0.073		
RCG-1				09-Apr-01	SOLIDS, FIXED,Total mg/l		14		
RCG-1				09-Apr-01	SOLIDS, FIXED,Volatile mg/l		6		
RCG-1				09-Apr-01	DEPTH ft		13		
RCG-1				09-Apr-01	DEPTH, BOTTOM ft		15.5		
RCG-1				09-Apr-01	DEPTH ft		1		
RCG-1				09-Apr-01	DEPTH, SECCHI DISK DEPTH in		20		
RCG-1				09-Apr-01	DEPTH, BOTTOM ft		15.5		
RCG-2				09-Apr-01	SOLIDS, FIXED,Volatile mg/l		6		
RCG-2				09-Apr-01	DEPTH, BOTTOM ft		9		
RCG-T2				09-Apr-01	NITROGEN, NITRITE (NO2) + NITRATE (NO3),Total mg/l		9.1		
RCG-T2				09-Apr-01	NITROGEN, AMMONIA (NH3),Total mg/l		0.07		
RCG-T2				09-Apr-01	SOLIDS, FIXED,Total mg/l		16		
RCG-T2				09-Apr-01	DEPTH ft		0.5		
RCG-3				09-Apr-01	NITROGEN, AMMONIA (NH3),Total mg/l		0.05		
RCG-3				09-Apr-01	PHOSPHORUS AS P,Total mg/l		0.11		
RCG-3				09-Apr-01	SOLIDS, FIXED,Total mg/l		43		
RCG-3				09-Apr-01	NITROGEN, KJELDAHL,Total mg/l		1.56		
RCG-3				09-Apr-01	DEPTH ft		1		
RCG-3				09-Apr-01	DEPTH, SECCHI DISK DEPTH in		10		
RCF-1				09-Apr-01	NITROGEN, NITRITE (NO2) + NITRATE (NO3),Total mg/l		2.6		
RCF-1				09-Apr-01	SOLIDS, FIXED,Total mg/l		17		
RCF-1				09-Apr-01	PHOSPHORUS AS P,Total mg/l		0.084		
RCF-1				09-Apr-01	SOLIDS, FIXED,Volatile mg/l		6		
RCF-1				09-Apr-01	NITROGEN, KJELDAHL,Total mg/l		1.1		
RCF-T1				09-Apr-01	NITROGEN, AMMONIA (NH3),Total mg/l		0.01		K
RCF-T1				09-Apr-01	SOLIDS, FIXED,Volatile mg/l		6		
RCF-T1				09-Apr-01	DEPTH ft		1		
RCF-T1				09-Apr-01	DEPTH, BOTTOM ft		2		
RCF-T1				11-Apr-01	NITROGEN, NITRITE (NO2) + NITRATE (NO3),Total mg/l		2.4		
RCF-T1				11-Apr-01	NITROGEN, AMMONIA (NH3),Total mg/l		0.13		
RCF-T1				11-Apr-01	NITROGEN, KJELDAHL,Total mg/l		1.1		
RCF-T1				11-Apr-01	DEPTH ft		1		
RCG-T1				11-Apr-01	DEPTH ft		1		
RCG-T2				11-Apr-01	NITROGEN, AMMONIA (NH3),Total mg/l		0.44		
RCG-T2				11-Apr-01	PHOSPHORUS AS P,Total mg/l		0.257		
RCG-1				24-Apr-01	NITROGEN, AMMONIA (NH3),Total mg/l		0.06		
RCG-1				24-Apr-01	DEPTH, BOTTOM ft		16.5		
RCG-2				24-Apr-01	SOLIDS, FIXED,Total mg/l		24		
RCG-2				24-Apr-01	SOLIDS, FIXED,Volatile mg/l		10		
RCG-2				24-Apr-01	DEPTH, BOTTOM ft		9		
RCG-3				24-Apr-01	SOLIDS, FIXED,Total mg/l		36		
RCG-3				24-Apr-01	SOLIDS, FIXED,Volatile mg/l		10		
RCG-3				24-Apr-01	NITROGEN, KJELDAHL,Total mg/l		1.62		
RCG-3				24-Apr-01	DEPTH ft		1		
RCG-3				24-Apr-01	DEPTH, SECCHI DISK DEPTH in		8		
RCG-3				24-Apr-01	DEPTH, BOTTOM ft		2		
RCG-T2				24-Apr-01	NITROGEN, AMMONIA (NH3),Total mg/l		0.01		K
RCG-T2				24-Apr-01	PHOSPHORUS AS P,Total mg/l		0.035		
RCG-T2				24-Apr-01	SOLIDS, FIXED,Volatile mg/l		3		
RCG-T2				24-Apr-01	NITROGEN, KJELDAHL,Total mg/l		0.6		
RCG-1				24-Apr-01	NITROGEN, KJELDAHL,Total mg/l		1.5		
RCG-1				24-Apr-01	DEPTH ft		14.5		
RCF-1				24-Apr-01	NITROGEN, AMMONIA (NH3),Total mg/l		0.01		K
RCF-1				24-Apr-01	SOLIDS, FIXED,Total mg/l		13		
RCF-1				24-Apr-01	SOLIDS, FIXED,Volatile mg/l		6		
RCF-1				24-Apr-01	DEPTH ft		1		
RCF-1				24-Apr-01	DEPTH, SECCHI DISK DEPTH in		18		
RCF-T1				24-Apr-01	NITROGEN, NITRITE (NO2) + NITRATE (NO3),Total mg/l		1.97		
RCF-T1				24-Apr-01	SOLIDS, FIXED,Total mg/l		16		
RCF-T1				24-Apr-01	DEPTH ft		1		
RCF-1				26-Apr-01	NITROGEN, NITRITE (NO2) + NITRATE (NO3),Total mg/l		1.71		
RCF-1				26-Apr-01	PHOSPHORUS AS P, Dissolved mg/l		0.019		
RCF-1				26-Apr-01	PHOSPHORUS AS P,Total mg/l		0.08		
RCF-1				26-Apr-01	SOLIDS, FIXED,Volatile mg/l		6		
RCF-1				26-Apr-01	DEPTH ft		24		
RCF-1				26-Apr-01	DEPTH, BOTTOM ft		26		
RCF-1				26-Apr-01	PH		8.11		
RCF-1				26-Apr-01	ALKALINITY, CARBONATE AS CaCO3,Total mg/l		115		
RCF-1				26-Apr-01	NITROGEN, NITRITE (NO2) + NITRATE (NO3),Total mg/l		1.9		
RCF-1				26-Apr-01	PHOSPHORUS AS P,Total mg/l		0.065		
RCF-1				26-Apr-01	SOLIDS, FIXED,Total mg/l		12		
RCF-1				26-Apr-01	NITROGEN, KJELDAHL,Total mg/l		1.08		
RCF-1				26-Apr-01	DEPTH ft		1		
RCF-1				26-Apr-01	ALKALINITY, CARBONATE AS CaCO3,Total mg/l		130		
RCF-1				14-May-01	NITROGEN, KJELDAHL,Total mg/l		1.33		
RCF-1				14-May-01	DEPTH ft		1		
RCG-1				14-May-01	NITROGEN, NITRITE (NO2) + NITRATE (NO3),Total mg/l		2.8		
RCG-1				14-May-01	NITROGEN, AMMONIA (NH3),Total mg/l		0.14		

StationCode	WaterbodyName	SampleDepth	SampleDepthUnits	CollectionDate	Analyte	SampleFraction	Result	ResultUnits	Qualifier
RCG-1				14-May-01	PHOSPHORUS AS P,Total mg/l		0.139		
RCG-1				14-May-01	SOLIDS, FIXED,Volatile mg/l		8		
RCG-1				14-May-01	DEPTH, BOTTOM ft		16		
RCG-1				14-May-01	NITROGEN, NITRITE (NO2) + NITRATE (NO3),Total mg/l		2.9		
RCG-1				14-May-01	SOLIDS, FIXED,Total mg/l		20		
RCG-1				14-May-01	SOLIDS, FIXED,Volatile mg/l		8		
RCG-1				14-May-01	DEPTH ft		1		
RCG-1				14-May-01	DEPTH, BOTTOM ft		16		
RCG-T2				14-May-01	NITROGEN, AMMONIA (NH3),Total mg/l		0.05		
RCG-T2				14-May-01	PHOSPHORUS AS P,Total mg/l		0.059		
RCG-T2				14-May-01	DEPTH, BOTTOM ft		0.5		
RCG-3				14-May-01	SOLIDS, FIXED,Total mg/l		117		
RCG-3				14-May-01	DEPTH ft		1		
RCG-3				14-May-01	DEPTH, BOTTOM ft		1.5		
RCF-T1				18-May-01	SOLIDS, FIXED,Total mg/l		19		
RCF-T1				18-May-01	NITROGEN, KJELDAHL,Total mg/l		1.49		
RCF-T1				18-May-01	DEPTH ft		1		
RCG-T1				18-May-01	NITROGEN, NITRITE (NO2) + NITRATE (NO3),Total mg/l		2.4		
RCG-T1				18-May-01	SOLIDS, FIXED,Total mg/l		45		
RCG-T1				18-May-01	DEPTH ft		1		
RCG-T1				18-May-01	DEPTH, BOTTOM ft		1		
RCG-T2				18-May-01	NITROGEN, AMMONIA (NH3),Total mg/l		0.42		
RCG-T2				18-May-01	DEPTH ft		1		
RCG-1				14-May-01	DEPTH ft		3		
RCG-1				14-May-01	CHLOROPHYLL (A+B+C),Filterable		100		
RCG-2				14-May-01	CHLOROPHYLL A, CORRECTED FOR PHEOPHYTIN ug/l		86.5		
RCG-2				14-May-01	CHLOROPHYLL-C		20.5		
RCG-3				14-May-01	CHLOROPHYLL-C		19.2		
RCG-3				14-May-01	CHLOROPHYLL (A+B+C),Filterable		50		
RCF-1				26-Apr-01	CHLOROPHYLL A, CORRECTED FOR PHEOPHYTIN ug/l		32.2		
RCF-1				26-Apr-01	CHLOROPHYLL A, UNCORRECTED FOR PHEOPHYTIN,Fixed		33.2		
RCF-1				26-Apr-01	DEPTH ft		4		
RCF-1				26-Apr-01	CHLOROPHYLL (A+B+C),Filterable		200		
RCF-1				29-May-01	NITROGEN, AMMONIA (NH3),Total mg/l		0.01		K
RCF-1				29-May-01	PHOSPHORUS AS P,Total mg/l		0.067		
RCF-1				29-May-01	SOLIDS, FIXED,Volatile mg/l		4		
RCF-1				29-May-01	NITROGEN, KJELDAHL,Total mg/l		1.55		
RCF-T1				29-May-01	PHOSPHORUS AS P,Total mg/l		0.101		
RCG-1				29-May-01	NITROGEN, AMMONIA (NH3),Total mg/l		0.25		
RCG-1				29-May-01	PHOSPHORUS AS P,Total mg/l		0.11		
RCG-1				29-May-01	SOLIDS, FIXED,Total mg/l		17		
RCG-1				29-May-01	NITROGEN, AMMONIA (NH3),Total mg/l		0.16		
RCG-1				29-May-01	PHOSPHORUS AS P,Total mg/l		0.098		
RCG-1				29-May-01	SOLIDS, FIXED,Volatile mg/l		6		
RCG-1				29-May-01	NITROGEN, KJELDAHL,Total mg/l		1.3		
RCG-T1				29-May-01	NITROGEN, AMMONIA (NH3),Total mg/l		0.01		K
RCG-T1				29-May-01	SOLIDS, FIXED,Volatile mg/l		12		
RCG-T1				29-May-01	NITROGEN, KJELDAHL,Total mg/l		1.87		
RCG-T1				29-May-01	DEPTH, BOTTOM ft		1		
RCG-2				29-May-01	NITROGEN, NITRITE (NO2) + NITRATE (NO3),Total mg/l		3		
RCG-2				29-May-01	PHOSPHORUS AS P,Total mg/l		0.159		
RCG-2				29-May-01	NITROGEN, KJELDAHL,Total mg/l		1.65		
RCG-3				29-May-01	NITROGEN, AMMONIA (NH3),Total mg/l		0.01		K
RCG-3				29-May-01	SOLIDS, FIXED,Total mg/l		59		
RCG-3				29-May-01	NITROGEN, KJELDAHL,Total mg/l		1.38		
RCG-3				29-May-01	DEPTH ft		1		
RCG-T2				29-May-01	NITROGEN, NITRITE (NO2) + NITRATE (NO3),Total mg/l		13		
RCG-T2				29-May-01	NITROGEN, AMMONIA (NH3),Total mg/l		0.01		K
RCG-T2				29-May-01	SOLIDS, FIXED,Volatile mg/l		2		
RCG-T2				29-May-01	DEPTH, BOTTOM ft		1		
RCF-1				29-May-01	CHLOROPHYLL A, CORRECTED FOR PHEOPHYTIN ug/l		114		
RCF-1				29-May-01	CHLOROPHYLL A, UNCORRECTED FOR PHEOPHYTIN,Fixed		120		
RCF-1				29-May-01	CHLOROPHYLL-B		3.69		
RCF-1				29-May-01	CHLOROPHYLL-C		13.8		
RCF-1				29-May-01	CHLOROPHYLL (A+B+C),Filterable		200		
RCG-1				29-May-01	CHLOROPHYLL A, UNCORRECTED FOR PHEOPHYTIN,Fixed		71		
RCG-1				29-May-01	CHLOROPHYLL (A+B+C),Filterable		100		
RCG-3				29-May-01	CHLOROPHYLL-B		0.68		
RCF-1				13-Jun-01	CHLOROPHYLL-C		9.77		
RCF-1				13-Jun-01	DEPTH ft		3		
RCG-1				13-Jun-01	CHLOROPHYLL A, UNCORRECTED FOR PHEOPHYTIN,Fixed		44.1		
RCG-1				13-Jun-01	CHLOROPHYLL-B		2.66		
RCG-1				13-Jun-01	CHLOROPHYLL-C		5.52		
RCG-1				13-Jun-01	CHLOROPHYLL (A+B+C),Filterable		100		
RCF-1				28-Jun-01	CHLOROPHYLL A, UNCORRECTED FOR PHEOPHYTIN,Fixed		128		
RCG-1				25-Jun-01	CHLOROPHYLL A, UNCORRECTED FOR PHEOPHYTIN,Fixed		68.9		
RCG-1				25-Jun-01	CHLOROPHYLL-C		9.53		
RCG-1				25-Jun-01	DEPTH ft		3		
RCG-1				25-Jun-01	CHLOROPHYLL (A+B+C),Filterable		100		
RCF-1				12-Jun-01	PHOSPHORUS AS P,Total mg/l		0.127		
RCF-1				28-Jun-01	NITROGEN, AMMONIA (NH3),Total mg/l		0.01		K
RCF-1				28-Jun-01	DEPTH ft		1		
RCF-1				25-Jun-01	NITROGEN, AMMONIA (NH3),Total mg/l		0.01		K
RCF-1				25-Jun-01	DEPTH ft		1		
RCF-1				26-Jun-01	SOLIDS, FIXED,Total mg/l		16		
RCF-1				26-Jun-01	NITROGEN, KJELDAHL,Total mg/l		1.47		
RCF-1				26-Jun-01	DEPTH ft		21		
RCF-1				26-Jun-01	CONDUCTANCE, SPECIFIC umho/cm		385		
RCF-1				26-Jun-01	NITROGEN, NITRITE (NO2) + NITRATE (NO3),Total mg/l		0.31		
RCF-1				26-Jun-01	NITROGEN, AMMONIA (NH3),Total mg/l		0.01		K

StationCode	WaterbodyName	SampleDepth	SampleDepthUnits	CollectionDate	Analyte	SampleFraction	Result	ResultUnits	Qualifier
RCF-1				26-Jun-01	PHOSPHORUS AS P, Total mg/l		0.149		
RCF-1				26-Jun-01	PH		8.97		
RCF-1				26-Jun-01	CONDUCTANCE, SPECIFIC umho/cm		278		
RCF-1				26-Jun-01	ALKALINITY, CARBONATE AS CaCO3, Total mg/l		110		
RCG-1				11-Jul-01	NITROGEN, AMMONIA (NH3), Total mg/l		0.12		
RCG-1				11-Jul-01	SOLIDS, FIXED, Total mg/l		21		
RCG-1				11-Jul-01	SOLIDS, FIXED, Volatile mg/l		11		
RCG-1				11-Jul-01	DEPTH ft		1		
RCF-1				11-Jul-01	NITROGEN, NITRITE (NO2) + NITRATE (NO3), Total mg/l		0.02		
RCF-1				23-Jul-01	NITROGEN, AMMONIA (NH3), Total mg/l		3.2		
RCF-1				23-Jul-01	NITROGEN, NITRITE (NO2) + NITRATE (NO3), Total mg/l		0.01		K
RCF-1				23-Jul-01	SOLIDS, FIXED, Total mg/l		22		
RCF-1				23-Jul-01	SOLIDS, FIXED, Volatile mg/l		14		
RCF-1				23-Jul-01	DEPTH, BOTTOM ft		25		
RCF-1				23-Jul-01	DEPTH, SECCHI DISK DEPTH in		18		
RCF-1				23-Jul-01	CONDUCTANCE, SPECIFIC umho/cm		300		
RCG-1				08-Aug-01	NITROGEN, AMMONIA (NH3), Total mg/l		0.01		K
RCG-1				08-Aug-01	PHOSPHORUS AS P, Total mg/l		0.322		
RCF-1				04-Sep-01	PHOSPHORUS AS P, Total mg/l		0.502		
RCF-1				04-Sep-01	NITROGEN, Kjeldahl, Total mg/l		4.87		
RCF-1				04-Sep-01	DEPTH ft		23		
RCF-1				04-Sep-01	DEPTH, BOTTOM ft		25		
RCF-1				04-Sep-01	SOLIDS, FIXED, Total mg/l		16		
RCF-1				04-Sep-01	DEPTH ft		1		
RCF-1				04-Sep-01	DEPTH, BOTTOM ft		25		
RCF-1				04-Sep-01	PH		8.58		
RCF-1				04-Sep-01	CONDUCTANCE, SPECIFIC umho/cm		302		
RCG-1				05-Sep-01	SOLIDS, FIXED, Total mg/l		24		
RCG-1				05-Sep-01	DEPTH ft		1		
RCF-1				05-Sep-01	SOLIDS, FIXED, Volatile mg/l		19		
RCG-1				11-Jul-01	CHLOROPHYLL A, UNCORRECTED FOR PHEOPHYTIN, Fixed		107		
RCG-1				11-Jul-01	CHLOROPHYLL-B		2.47		
RCG-1				11-Jul-01	CHLOROPHYLL-C		8.6		
RCG-1				11-Jul-01	CHLOROPHYLL (A+B+C), Filterable		100		
RCF-1				11-Jul-01	CHLOROPHYLL A, CORRECTED FOR PHEOPHYTIN ug/l		77.4		
RCF-1				11-Jul-01	DEPTH ft		1		
RCF-1				26-Jun-01	CHLOROPHYLL A, UNCORRECTED FOR PHEOPHYTIN, Fixed		129		
RCF-1				26-Jun-01	CHLOROPHYLL-B		2.71		
RCF-1				26-Jun-01	CHLOROPHYLL (A+B+C), Filterable		100		
RCF-1				23-Jul-01	CHLOROPHYLL A, CORRECTED FOR PHEOPHYTIN ug/l		99.4		
RCF-1				23-Jul-01	CHLOROPHYLL A, UNCORRECTED FOR PHEOPHYTIN, Fixed		98.3		
RCF-1				23-Jul-01	CHLOROPHYLL (A+B+C), Filterable		100		
RCG-1				02-Oct-01	SOLIDS, FIXED, Volatile mg/l		13		
RCG-1				22-Oct-98	DEPTH ft		1		
RCG-1				22-Oct-98	DEPTH, BOTTOM ft		17		
RCG-1				01-Jul-98	CHLOROPHYLL A, UNCORRECTED FOR PHEOPHYTIN, Fixed		22.7		
RCG-1				15-Jul-98	CHLOROPHYLL A, UNCORRECTED FOR PHEOPHYTIN, Total		133		
RCG-1				15-Jul-98	CHLOROPHYLL A, UNCORRECTED FOR PHEOPHYTIN, Fixed		129		
RCG-1				22-Oct-98	ALKALINITY, CARBONATE AS CaCO3, Total mg/l		120		
RCF-1				01-Sep-98	PHOSPHORUS AS P, Total mg/l		0.11		
RCF-1				01-Sep-98	ALKALINITY, CARBONATE AS CaCO3, Total mg/l		100		
RCG-2				22-Oct-98	NITROGEN, NITRITE (NO2) + NITRATE (NO3) mg/l		0.01		K
RCG-2				22-Oct-98	PHOSPHORUS AS P, Dissolved mg/l		0.058		
RCF-1				04-Aug-98	CHLOROPHYLL-C		13.3		
RCG-1				01-Sep-98	CHLOROPHYLL A, UNCORRECTED FOR PHEOPHYTIN, Fixed		108		
RCG-3				22-Oct-98	NITROGEN, AMMONIA (NH3), Total mg/l		0.12		
RCG-3				22-Oct-98	DEPTH ft		1		
RCG-3				22-Oct-98	DEPTH, SECCHI DISK DEPTH in		12		
RCG-1				27-Oct-98	CHLOROPHYLL A, UNCORRECTED FOR PHEOPHYTIN, Fixed		73.5		
RCG-1				27-Oct-98	CHLOROPHYLL-C		6.75		
RCF-1				04-Aug-98	CHLOROPHYLL-B		14.5		
RCF-1				04-Aug-98	DEPTH ft		2.8		
RCG-2				27-Oct-98	CHLOROPHYLL-B		10.6		
RCF-1				27-Oct-98	CHLOROPHYLL-C		5.66		
RCF-1				27-Oct-98	DEPTH ft		4		
RCF-1				22-Jul-98	CHLOROPHYLL-B		5.87		
RCG-1				01-Sep-98	PHOSPHORUS AS P, Total mg/l		0.246		
RCG-1				01-Sep-98	DEPTH, SECCHI DISK DEPTH in		18		
RCG-2				31-Jul-98	CHLOROPHYLL A, UNCORRECTED FOR PHEOPHYTIN, Total		58.74		
RCG-2				31-Jul-98	CHLOROPHYLL-C		0		
RCG-1				01-Sep-98	PHOSPHORUS AS P, Total mg/l		0.222		
RCG-1				01-Sep-98	DEPTH, SECCHI DISK DEPTH in		18		
RCG-1				01-Sep-98	CONDUCTANCE, SPECIFIC umho/cm		317		
RCG-1				01-Sep-98	ALKALINITY, CARBONATE AS CaCO3 mg/l		10		
RCF-1				22-Oct-98	PHOSPHORUS AS P, Total mg/l		0.108		
RCF-1				22-Oct-98	ALKALINITY, CARBONATE AS CaCO3, Total mg/l		110		
RCG-2				01-Sep-98	NITROGEN, NITRITE (NO2) + NITRATE (NO3) mg/l		0.01		K
RCG-2				01-Sep-98	PHOSPHORUS AS P, Total mg/l		0.318		
RCF-1				01-Sep-98	CHLOROPHYLL A, UNCORRECTED FOR PHEOPHYTIN, Total		98.8		
RCF-1				22-Oct-98	PH		7.29		
RCF-1				22-Oct-98	CONDUCTANCE, SPECIFIC umho/cm		310		
RCF-1				22-Oct-98	ALKALINITY, CARBONATE AS CaCO3 mg/l		0		
RCF-1				15-Jul-98	CHLOROPHYLL A, UNCORRECTED FOR PHEOPHYTIN, Fixed		79.5		
RCF-1				15-Jul-98	CHLOROPHYLL (A+B+C), Filterable		100		
RCG-3				01-Sep-98	NITROGEN, NITRITE (NO2) + NITRATE (NO3) mg/l		0.01		K
RCG-3				01-Sep-98	ALKALINITY, CARBONATE AS CaCO3 mg/l		10		
RCF-1				13-Oct-98	NITROGEN, NITRITE (NO2) + NITRATE (NO3) mg/l		0.1		
RCG-1				10-May-00	CALCIUM, Total mg/l		31		
RCG-1				10-May-00	BARIUM, Total ug/l		46		
RCG-1				10-May-00	STRONTIUM, Total ug/l		95		

StationCode	WaterbodyName	SampleDepth	SampleDepthUnits	CollectionDate	Analyte	SampleFraction	Result	ResultUnits	Qualifier
RCG-1				10-May-00	ZINC,Total ug/l		100		K
RCF-1				10-May-00	BARIUM,Total ug/l		54		
RCF-1				10-May-00	MANGANESE,Total ug/l		120		
RCF-1				10-May-00	TURBIDITY FTU		8.2		
RCF-1				10-May-00	ALKALINITY, CARBONATE AS CaCO3,Total mg/l		130		
RCG-1				10-May-00	TURBIDITY FTU		6.6		
RCF-1				10-May-00	SOLIDS, FIXED,Total mg/l		10		
RCF-1				10-May-00	DEPTH, SECCHI DISK DEPTH in		24		
RCG-1				10-May-00	TURBIDITY FTU		6		
RCG-1				10-May-00	ALKALINITY, CARBONATE AS CaCO3 mg/l		0		
RCF-1				10-May-00	NITROGEN, AMMONIA (NH3),Total mg/l		0.01		K
RCF-1				10-May-00	PHOSPHORUS AS P,Total mg/l		0.038		
RCF-1				10-May-00	DEPTH, BOTTOM ft		24		
RCF-1				10-May-00	DEPTH, SECCHI DISK DEPTH in		24		
RCF-1				10-May-00	CONDUCTANCE, SPECIFIC umho/cm		343		
RCG-2				10-May-00	SOLIDS, FIXED,Total mg/l		18		
RCG-2				10-May-00	TURBIDITY FTU		8.2		
RCG-2				10-May-00	CONDUCTANCE, SPECIFIC umho/cm		409		
RCG-1				31-May-00	CHLOROPHYLL (A+B+C),Filterable		100		
RCG-3				31-May-00	CHLOROPHYLL-C		74.7		
RCG-3				31-May-00	DEPTH ft		2		
RCG-2				12-Jun-00	CHLOROPHYLL A, UNCORRECTED FOR PHEOPHYTIN,Total		56.1		
RCG-3				12-Jun-00	DEPTH ft		1		
RCF-1				12-Jun-00	CHLOROPHYLL-C		25.3		
RCG-1				28-Jun-00	BARIUM,Total ug/l		41		
RCG-1				28-Jun-00	BERYLLIUM,Total ug/l		1		K
RCG-1				28-Jun-00	COBALT,Total ug/l		10		K
RCG-1				28-Jun-00	SILVER,Total ug/l		3		K
RCG-1				28-Jun-00	CHLOROPHYLL-B		8.72		
RCG-2				28-Jun-00	CHLOROPHYLL (A+B+C),Filterable		100		
RCF-1				20-Jun-00	CHLOROPHYLL-B		6.08		
RCF-1				11-Jul-00	DEPTH ft		3		
RCG-1				11-Jul-00	CHLOROPHYLL-C		7.3		
RCG-2				11-Jul-00	DEPTH ft		2		
RCG-3				11-Jul-00	CHLOROPHYLL (A+B+C),Filterable		50		
RCG-1				26-Jul-00	SODIUM,Total mg/l		6.7		
RCG-1				26-Jul-00	HARDNESS, CA,MG mg/l		146		C
RCF-1				10-May-00	ATRAZINE		1.2		
RCF-1				08-Aug-00	DEPTH ft		11		
RCF-1				08-Aug-00	TEMPERATURE, WATER deg C		25.4		
RCF-1				08-Aug-00	DISSOLVED OXYGEN (DO) mg/l		0.5		
RCF-1				08-Aug-00	DISSOLVED OXYGEN (DO) mg/l		0.2		
RCG-1				08-Aug-00	TEMPERATURE, WATER deg C		25.9		
RCG-1				08-Aug-00	TEMPERATURE, WATER deg C		25.9		
RCG-1				08-Aug-00	DEPTH ft		13		
RCG-1				08-Aug-00	TEMPERATURE, WATER deg C		25.8		
RCF-1				30-Aug-00	DISSOLVED OXYGEN (DO) mg/l		7.8		
RCF-1				30-Aug-00	DEPTH ft		5		
RCF-1				30-Aug-00	TEMPERATURE, WATER deg C		27.2		
RCF-1				30-Aug-00	DISSOLVED OXYGEN (DO) mg/l		7.3		
RCF-1				30-Aug-00	DISSOLVED OXYGEN (DO) mg/l		2.2		
RCF-1				30-Aug-00	DISSOLVED OXYGEN (DO) mg/l		0.5		
RCG-1				06-Sep-00	DEPTH ft		1		
RCG-2				06-Sep-00	TEMPERATURE, WATER deg C		24.7		
RCG-2				06-Sep-00	DEPTH ft		3		
RCG-2				06-Sep-00	TEMPERATURE, WATER deg C		24.1		
RCG-2				06-Sep-00	TEMPERATURE, WATER deg C		23.6		
RCG-2				06-Sep-00	DISSOLVED OXYGEN (DO) mg/l		4.5		
RCG-3				06-Sep-00	DEPTH ft		1		
RCG-3				06-Sep-00	DISSOLVED OXYGEN (DO) mg/l		9.7		
RCF-1				27-Jul-00	DISSOLVED OXYGEN (DO) mg/l		9.1		
RCF-1				27-Jul-00	TEMPERATURE, WATER deg C		25.9		
RCF-1				27-Jul-00	DISSOLVED OXYGEN (DO) mg/l		2.3		
RCF-1				27-Jul-00	TEMPERATURE, WATER deg C		25.4		
RCF-1				27-Jul-00	DISSOLVED OXYGEN (DO) mg/l		0.2		
RCF-1				27-Jul-00	TEMPERATURE, WATER deg C		25.3		
RCF-1				27-Jul-00	DEPTH ft		15		
RCF-1				27-Jul-00	DISSOLVED OXYGEN (DO) mg/l		0.2		
RCF-1				27-Jul-00	DISSOLVED OXYGEN (DO) mg/l		0.2		
RCG-3				26-Jul-00	DEPTH ft		0		
RCG-2				26-Jul-00	DEPTH ft		1		
RCG-2				26-Jul-00	TEMPERATURE, WATER deg C		25.5		
RCG-1				26-Jul-00	DEPTH ft		3		
RCG-1				26-Jul-00	TEMPERATURE, WATER deg C		25.4		
RCG-1				26-Jul-00	TEMPERATURE, WATER deg C		25.3		
RCG-1				26-Jul-00	DEPTH ft		15		
RCG-1				26-Jul-00	DISSOLVED OXYGEN (DO) mg/l		7.2		
RCG-1				28-Jun-00	TEMPERATURE, WATER deg C		22.9		
RCF-1				11-Jul-00	DISSOLVED OXYGEN (DO) mg/l		8.9		
RCF-1				11-Jul-00	TEMPERATURE, WATER deg C		28.2		
RCF-1				11-Jul-00	DEPTH ft		7		
RCF-1				11-Jul-00	DISSOLVED OXYGEN (DO) mg/l		4.4		
RCF-1				11-Jul-00	DEPTH ft		9		
RCF-1				11-Jul-00	DEPTH ft		11		
RCF-1				11-Jul-00	TEMPERATURE, WATER deg C		25.2		
RCF-1				11-Jul-00	TEMPERATURE, WATER deg C		25		
RCF-1				11-Jul-00	TEMPERATURE, WATER deg C		24.8		
RCF-1				11-Jul-00	DISSOLVED OXYGEN (DO) mg/l		0.1		
RCG-2				11-Jul-00	DEPTH ft		0		
RCG-2				11-Jul-00	TEMPERATURE, WATER deg C		27.2		

StationCode	WaterbodyName	SampleDepth	SampleDepthUnits	CollectionDate	Analyte	SampleFraction	Result	ResultUnits	Qualifier
RCG-3				11-Sep-00	DISSOLVED OXYGEN (DO) mg/l		4.6		
RCG-3				11-Sep-00	DISSOLVED OXYGEN (DO) mg/l		4.2		
RCG-2				11-Sep-00	TEMPERATURE, WATER deg C		23.7		
RCG-1				11-Sep-00	DISSOLVED OXYGEN (DO) mg/l		4.4		
RCG-1				11-Sep-00	DISSOLVED OXYGEN (DO) mg/l		3.3		
RCF-1				11-Sep-00	DISSOLVED OXYGEN (DO) mg/l		4.2		
RCF-1				11-Sep-00	DEPTH ft		17		
RCF-1				24-Jul-00	TEMPERATURE, WATER deg C		27.2		
RCF-1				24-Jul-00	DEPTH ft		3		
RCF-1				24-Jul-00	TEMPERATURE, WATER deg C		26.6		
RCF-1				24-Jul-00	DISSOLVED OXYGEN (DO) mg/l		9.4		
RCF-1				24-Jul-00	TEMPERATURE, WATER deg C		26.4		
RCF-1				29-Aug-00	DEPTH ft		0		
RCF-1				29-Aug-00	DISSOLVED OXYGEN (DO) mg/l		6.4		
RCF-1				29-Aug-00	TEMPERATURE, WATER deg C		25.6		
RCF-1				29-Aug-00	DISSOLVED OXYGEN (DO) mg/l		5.3		
RCF-1				29-Aug-00	DISSOLVED OXYGEN (DO) mg/l		3.5		
RCF-1				29-Aug-00	DISSOLVED OXYGEN (DO) mg/l		1.4		
RCF-1				29-Aug-00	DISSOLVED OXYGEN (DO) mg/l		1.2		
RCF-1				29-Aug-00	DEPTH ft		19		
RCF-1				31-May-00	SOLIDS, FIXED, Volatile mg/l		9		
RCG-2				31-May-00	NITROGEN, NITRITE (NO2) + NITRATE (NO3) mg/l		18		
RCG-2				31-May-00	PHOSPHORUS AS P, Total mg/l		0.061		
RCG-2				31-May-00	PHOSPHORUS AS P, Total mg/l		0.1		
RCG-2				31-May-00	SOLIDS, FIXED, Total mg/l		23		
RCG-1				31-May-00	SOLIDS, FIXED, Total mg/l		21		
RCG-3				29-May-01	TEMPERATURE, WATER deg C		17.3		
RCG-2				29-May-01	DEPTH ft		3		
RCG-2				29-May-01	TEMPERATURE, WATER deg C		17.6		
RCG-1				29-May-01	DEPTH ft		0		
RCG-1				29-May-01	TEMPERATURE, WATER deg C		18.7		
RCG-1				29-May-01	DISSOLVED OXYGEN (DO) mg/l		4.3		
RCF-1				29-May-01	TEMPERATURE, WATER deg C		23.7		
RCF-1				29-May-01	DEPTH ft		11		
RCF-1				29-May-01	TEMPERATURE, WATER deg C		19.2		
RCF-1				29-May-01	TEMPERATURE, WATER deg C		19.1		
RCF-1				29-May-01	DISSOLVED OXYGEN (DO) mg/l		3.4		
RCF-1				29-May-01	DISSOLVED OXYGEN (DO) mg/l		2.9		
RCG-2				31-May-00	PHOSPHORUS AS P, Total mg/l		0.061		
RCG-2				31-May-00	NITROGEN, KJELDAHL, Total mg/l		1.2		
RCG-1				31-May-00	NITROGEN, NITRITE (NO2) + NITRATE (NO3) mg/l		0.01		
RCG-1				31-May-00	NITROGEN, KJELDAHL, Total mg/l		1.32		
RCF-1				24-Jul-00	DEPTH ft		3		
RCF-1				24-Jul-00	CHLOROPHYLL (A+B+C), Filterable		100		
RCG-1				26-Jul-00	CHLOROPHYLL-C		88.1		
RCG-1				26-Jul-00	DEPTH ft		2		
RCG-2				26-Jul-00	CHLOROPHYLL (A+B+C), Filterable		100		
RCG-3				26-Jul-00	CHLOROPHYLL A, UNCORRECTED FOR PHEOPHYTIN, Total		235		
RCG-3				26-Jul-00	CHLOROPHYLL-B		206		
RCG-1				06-Sep-00	BORON, Total ug/l		35		
RCG-1				06-Sep-00	CADMIUM, Total ug/l		3		K
RCG-1				06-Sep-00	COBALT, Total ug/l		10		K
RCG-2				12-Jun-00	SOLIDS, FIXED, Volatile mg/l		9		
RCG-2				12-Jun-00	NITROGEN, NITRITE (NO2) + NITRATE (NO3) mg/l		0.01		K
RCG-2				12-Jun-00	DEPTH, BOTTOM ft		1		
RCF-1				12-Jun-00	NITROGEN, AMMONIA (NH3), Total mg/l		0.01		K
RCF-1				20-Jun-00	SOLIDS, FIXED, Total mg/l		7		
RCF-1				20-Jun-00	SOLIDS, FIXED, Volatile mg/l		4		
RCF-1				20-Jun-00	NITROGEN, NITRITE (NO2) + NITRATE (NO3) mg/l		0.01		K
RCF-1				20-Jun-00	NITROGEN, AMMONIA (NH3), Total mg/l		0.51		
RCF-1				20-Jun-00	PHOSPHORUS AS P, Dissolved mg/l		0.049		
RCF-1				20-Jun-00	ALKALINITY, CARBONATE AS CaCO3, Total mg/l		150		
RCG-1				08-Aug-00	CHLOROPHYLL (A+B+C), Filterable		100		
RCG-2				11-Sep-00	PHOSPHORUS AS P, Total mg/l		0.283		
RCG-1				28-Jun-00	SOLIDS, FIXED, Volatile mg/l		6		
RCG-1				28-Jun-00	PHOSPHORUS AS P, Total mg/l		0.195		
RCG-1				28-Jun-00	DEPTH, BOTTOM ft		16		
RCG-1				28-Jun-00	CONDUCTANCE, SPECIFIC umho/cm		294		
RCG-1				28-Jun-00	NITROGEN, NITRITE (NO2) + NITRATE (NO3) mg/l		4.4		
RCG-1				28-Jun-00	SOLIDS, FIXED, Total mg/l		28		
RCG-2				28-Jun-00	SOLIDS, FIXED, Total mg/l		21		
RCG-2				28-Jun-00	ALKALINITY, CARBONATE AS CaCO3, Total mg/l		130		
RCG-3				28-Jun-00	NITROGEN, NITRITE (NO2) + NITRATE (NO3) mg/l		5.5		
RCG-3				28-Jun-00	ALKALINITY, CARBONATE AS CaCO3, Total mg/l		140		
RCG-2				28-Jun-00	NITROGEN, AMMONIA (NH3), Total mg/l		0.01		K
RCG-2				03-Jul-00	PHOSPHORUS AS P, Total mg/l		0.357		
RCG-1				03-Jul-00	NITROGEN, NITRITE (NO2) + NITRATE (NO3) mg/l		5		
RCG-1				05-Jul-00	SOLIDS, FIXED, Volatile mg/l		8		
RCG-1				05-Jul-00	NITROGEN, KJELDAHL, Total mg/l		1.97		
RCG-2				05-Jul-00	NITROGEN, NITRITE (NO2) + NITRATE (NO3) mg/l		2.1		
RCG-2				05-Jul-00	NITROGEN, AMMONIA (NH3), Total mg/l		0.01		K
RCG-2				05-Jul-00	PHOSPHORUS AS P, Total mg/l		0.39		
RCF-1				05-Jul-00	NITROGEN, AMMONIA (NH3), Total mg/l		0.01		K
RCF-1				11-Jul-00	NITROGEN, NITRITE (NO2) + NITRATE (NO3) mg/l		0.15		
RCF-1				11-Jul-00	DEPTH ft		23		
RCG-1				11-Jul-00	NITROGEN, AMMONIA (NH3), Total mg/l		0.14		
RCG-1				11-Jul-00	PHOSPHORUS AS P, Total mg/l		0.133		
RCG-1				11-Jul-00	SOLIDS, FIXED, Total mg/l		17		
RCG-2				11-Jul-00	NITROGEN, NITRITE (NO2) + NITRATE (NO3) mg/l		8.7		
RCG-2				11-Jul-00	SOLIDS, FIXED, Total mg/l		127		

StationCode	WaterbodyName	SampleDepth	SampleDepthUnits	CollectionDate	Analyte	SampleFraction	Result	ResultUnits	Qualifier
RCG-1				11-Jul-00	NITROGEN, AMMONIA (NH3),Total mg/l		0.01		K
RCG-1				11-Jul-00	PHOSPHORUS AS P,Total mg/l		0.099		
RCG-1				11-Jul-00	SOLIDS, FIXED,Volatile mg/l		6		
RCG-1				11-Jul-00	DEPTH ft		1		
RCG-3				11-Jul-00	DEPTH ft		1		
RCG-2				26-Jul-00	PHOSPHORUS AS P,Dissolved mg/l		0.076		
RCG-2				26-Jul-00	PH		7.59		
RCG-2				26-Jul-00	ALKALINITY, CARBONATE AS CaCO3 mg/l		0		
RCF-1				24-Jul-00	ALKALINITY, CARBONATE AS CaCO3 mg/l		0		
RCF-1				24-Jul-00	NITROGEN, KJELDAHL,Total mg/l		1.36		
RCG-1				26-Jul-00	PHOSPHORUS AS P,Total mg/l		0.112		
RCG-1				26-Jul-00	SOLIDS, FIXED,Volatile mg/l		11		
RCG-2				26-Jul-00	NITROGEN, AMMONIA (NH3),Total mg/l		0.01		K
RCG-2				26-Jul-00	PH		8.6		
RCG-3				26-Jul-00	NITROGEN, AMMONIA (NH3),Total mg/l		0.01		K
RCG-3				26-Jul-00	DEPTH ft		1		
RCG-3				26-Jul-00	DEPTH, SECCHI DISK DEPTH in		10		
RCG-3				26-Jul-00	ALKALINITY, CARBONATE AS CaCO3 mg/l		30		
RCG-3				26-Jul-00	ALKALINITY, CARBONATE AS CaCO3,Total mg/l		110		
RCG-2				29-Jul-00	NITROGEN, NITRITE (NO2) + NITRATE (NO3) mg/l		8.7		
RCG-2				29-Jul-00	NITROGEN, AMMONIA (NH3),Total mg/l		0.01		K
RCG-2				26-Sep-00	PHOSPHORUS AS P,Total mg/l		0.26		
RCG-1				26-Sep-00	PHOSPHORUS AS P,Total mg/l		0.125		
RCF-1				29-Sep-00	SOLIDS, FIXED,Volatile mg/l		10		
RCF-1				29-Sep-00	NITROGEN, NITRITE (NO2) + NITRATE (NO3) mg/l		0.13		
RCF-1				29-Sep-00	DEPTH, BOTTOM ft		27.5		
RCG-1				29-Sep-00	NITROGEN, AMMONIA (NH3),Total mg/l		0.01		K
RCG-1				29-Sep-00	DEPTH ft		1		
RCG-1				29-Sep-00	NITROGEN, NITRITE (NO2) + NITRATE (NO3) mg/l		3.5		
RCG-1				29-Sep-00	SOLIDS, FIXED,Total mg/l		15		
RCG-1				29-Sep-00	SOLIDS, FIXED,Volatile mg/l		5		
RCG-1				19-Oct-00	DEPTH, BOTTOM ft		17		
RCF-1				29-Jul-00	NITROGEN, AMMONIA (NH3),Total mg/l		0.22		
RCF-1				29-Jul-00	PHOSPHORUS AS P,Total mg/l		0.158		
RCG-2				03-Aug-00	NITROGEN, NITRITE (NO2) + NITRATE (NO3) mg/l		3.3		
RCG-2				03-Aug-00	PHOSPHORUS AS P,Total mg/l		0.195		
RCG-1				03-Aug-00	SOLIDS, FIXED,Volatile mg/l		2		
RCG-2				08-Aug-00	DEPTH, BOTTOM ft		9		
RCG-1				08-Aug-00	SOLIDS, FIXED,Total mg/l		7		
RCG-1				08-Aug-00	SOLIDS, FIXED,Volatile mg/l		5		
RCG-3				08-Aug-00	SOLIDS, FIXED,Volatile mg/l		12		
RCG-3				08-Aug-00	NITROGEN, KJELDAHL,Total mg/l		2.06		
RCG-2				08-Aug-00	NITROGEN, NITRITE (NO2) + NITRATE (NO3) mg/l		5.1		
RCF-1				08-Aug-00	DEPTH, BOTTOM ft		24		
RCG-1				08-Aug-00	NITROGEN, NITRITE (NO2) + NITRATE (NO3) mg/l		0.01		K
RCG-1				08-Aug-00	PHOSPHORUS AS P,Total mg/l		0.061		
RCG-1				05-Oct-00	NITROGEN, AMMONIA (NH3),Total mg/l		0.02		
RCG-1				05-Oct-00	SOLIDS, FIXED,Total mg/l		54		
RCG-1				05-Oct-00	NITROGEN, KJELDAHL,Total mg/l		1.55		
RCF-1				11-Oct-00	NITROGEN, KJELDAHL,Total mg/l		1.09		
RCF-1				11-Oct-00	DEPTH, BOTTOM ft		20.5		
RCF-1				11-Oct-00	NITROGEN, AMMONIA (NH3),Total mg/l		0.01		K
RCF-1				11-Oct-00	DEPTH, BOTTOM ft		3		
RCG-3				11-Oct-00	NITROGEN, KJELDAHL,Total mg/l		0.92		
RCG-2				11-Oct-00	NITROGEN, NITRITE (NO2) + NITRATE (NO3) mg/l		4.1		
RCG-2				11-Oct-00	SOLIDS, FIXED,Volatile mg/l		5		
RCG-2				11-Oct-00	NITROGEN, KJELDAHL,Total mg/l		0.82		
RCG-2				11-Oct-00	DEPTH, SECCHI DISK DEPTH in		7		
RCG-1				11-Oct-00	DEPTH, BOTTOM ft		1		
RCG-2				11-Oct-00	NITROGEN, AMMONIA (NH3),Total mg/l		0.01		K
RCG-1				19-Oct-00	DEPTH ft		15		
RCG-1				19-Oct-00	SOLIDS, FIXED,Total mg/l		6		
RCG-1				19-Oct-00	ALKALINITY, CARBONATE AS CaCO3 mg/l		0		
RCG-1				19-Oct-00	DEPTH ft		7		
RCG-2				19-Oct-00	TEMPERATURE, WATER deg C		13.3		
RCG-2				19-Oct-00	CONDUCTANCE, SPECIFIC umho/cm		703		
RCG-2				19-Oct-00	TURBIDITY FTU		1.85		
RCG-1				06-Sep-00	DEPTH ft		2		
RCG-1				06-Sep-00	CHLOROPHYLL (A+B+C),Filterable		100		
RCF-1				24-Oct-00	PHOSPHORUS AS P,Dissolved mg/l		0.054		
RCF-1				24-Oct-00	CONDUCTANCE, SPECIFIC umho/cm		229		
RCF-1				24-Oct-00	SOLIDS, FIXED,Total mg/l		13		
RCF-1				30-Aug-00	NITROGEN, NITRITE (NO2) + NITRATE (NO3) mg/l		0.01		K
RCF-1				30-Aug-00	PHOSPHORUS AS P,Dissolved mg/l		0.023		
RCF-1				30-Aug-00	SOLIDS, FIXED,Volatile mg/l		6		
RCF-1				30-Aug-00	DEPTH ft		24		
RCG-2				06-Sep-00	NITROGEN, KJELDAHL,Total mg/l		0.1		K
RCG-2				06-Sep-00	DISSOLVED OXYGEN (DO) mg/l		7.43		
RCG-1				06-Sep-00	NITROGEN, NITRITE (NO2) + NITRATE (NO3) mg/l		0.03		
RCG-1				06-Sep-00	NITROGEN, AMMONIA (NH3),Total mg/l		0.01		K
RCG-1				06-Sep-00	DEPTH ft		13		
RCG-1				06-Sep-00	NITROGEN, KJELDAHL,Total mg/l		1.54		
RCG-1				06-Sep-00	ALKALINITY, CARBONATE AS CaCO3,Total mg/l		140		
RCG-1				06-Sep-00	CONDUCTANCE, SPECIFIC umho/cm		303		
RCG-2				06-Sep-00	NITROGEN, NITRITE (NO2) + NITRATE (NO3) mg/l		0.06		
RCG-2				06-Sep-00	DEPTH, SECCHI DISK DEPTH in		10		
RCG-2				06-Sep-00	ALKALINITY, CARBONATE AS CaCO3 mg/l		15		
RCG-2				06-Sep-00	ALKALINITY, CARBONATE AS CaCO3,Total mg/l		130		
RCG-3				06-Sep-00	PHOSPHORUS AS P,Total mg/l		0.197		
RCG-3				06-Sep-00	PH		8.6		

StationCode	WaterbodyName	SampleDepth	SampleDepthUnits	CollectionDate	Analyte	SampleFraction	Result	ResultUnits	Qualifier
RCF-1				11-Sep-00	NITROGEN, AMMONIA (NH3),Total mg/l		0.1		
RCF-1				11-Sep-00	DEPTH ft		1		
RCF-1				11-Sep-00	NITROGEN, AMMONIA (NH3),Total mg/l		0.01		K
RCF-1				11-Sep-00	PHOSPHORUS AS P,Total mg/l		0.171		
RCG-1				11-Sep-00	DEPTH, BOTTOM ft		3		
RCG-1				11-Sep-00	NITROGEN, AMMONIA (NH3),Total mg/l		0.01		K
RCG-2				11-Sep-00	SOLIDS, FIXED,Total mg/l		51		
RCG-2				11-Sep-00	SOLIDS, FIXED,Volatile mg/l		12		
RCG-2				29-Sep-00	CHLOROPHYLL (A+B+C),Filterable		50		
RCG-3				29-Sep-00	CHLOROPHYLL A, UNCORRECTED FOR PHEOPHYTIN,Fixed		20.8		
RCG-1				11-Oct-00	CHLOROPHYLL A, CORRECTED FOR PHEOPHYTIN ug/l		0.71		
RCG-2				11-Oct-00	CHLOROPHYLL A, UNCORRECTED FOR PHEOPHYTIN,Fixed		13.5		
RCF-1				13-Nov-00	PHOSPHORUS AS P,Total mg/l		0.038		
RCF-1				13-Nov-00	NITROGEN, NITRITE (NO2) + NITRATE (NO3) mg/l		0.87		
RCF-1				13-Nov-00	NITROGEN, AMMONIA (NH3),Total mg/l		0.1		
RCF-1				13-Nov-00	NITROGEN, KJELDAHL,Total mg/l		0.42		
RCG-1				13-Nov-00	DEPTH ft		15		
RCG-1				13-Nov-00	DEPTH, BOTTOM ft		17		
RCG-1				13-Nov-00	NITROGEN, KJELDAHL,Total mg/l		0.49		
RCG-1				13-Nov-00	DEPTH, BOTTOM ft		17		
RCG-2				13-Nov-00	NITROGEN, NITRITE (NO2) + NITRATE (NO3) mg/l		4.6		
RCG-2				13-Nov-00	SOLIDS, FIXED,Total mg/l		18		
RCG-3				13-Nov-00	NITROGEN, NITRITE (NO2) + NITRATE (NO3) mg/l		7.8		
RCG-3				13-Nov-00	SOLIDS, FIXED,Volatile mg/l		4		
RCF-1				10-Nov-00	NITROGEN, AMMONIA (NH3),Total mg/l		0.01		K
RCF-1				10-Nov-00	SOLIDS, FIXED,Total mg/l		10		
RCF-1				10-Nov-00	DEPTH, BOTTOM ft		4		
RCG-2				10-Nov-00	SOLIDS, FIXED,Total mg/l		24		
RCG-3				11-Oct-00	DEPTH ft		2		
RCG-3				11-Oct-00	CHLOROPHYLL (A+B+C),Filterable		50		
RCF-1				11-Oct-00	CHLOROPHYLL A, CORRECTED FOR PHEOPHYTIN ug/l		62.8		
RCF-1				24-Oct-00	CHLOROPHYLL (A+B+C),Filterable		200		
RCG-1				19-Oct-00	CHLOROPHYLL A, UNCORRECTED FOR PHEOPHYTIN,Fixed		32		
RCG-1				19-Oct-00	CHLOROPHYLL (A+B+C),Filterable		100		
RCG-2				19-Oct-00	CHLOROPHYLL (A+B+C),Filterable		100		
RCG-1				13-Nov-00	DEPTH ft		4		
RCG-2				13-Nov-00	CHLOROPHYLL A, CORRECTED FOR PHEOPHYTIN ug/l		13.8		
RCG-3				13-Nov-00	CHLOROPHYLL-C		14.4		
RCF-1				13-Nov-00	DEPTH ft		4		
RCG-2				30-Jan-01	SOLIDS, FIXED,Volatile mg/l		11		
RCF-1				30-Jan-01	NITROGEN, AMMONIA (NH3),Total mg/l		0.13		
RCF-1				30-Jan-01	SOLIDS, FIXED,Volatile mg/l		3		
RCF-1				30-Jan-01	DEPTH ft		1		
RCF-1				26-Feb-01	DEPTH ft		16		
RCF-1				26-Feb-01	NITROGEN, NITRITE (NO2) + NITRATE (NO3),Total mg/l		2.5		
RCF-1				26-Feb-01	DEPTH ft		1		
RCG-2				26-Feb-01	PHOSPHORUS AS P,Total mg/l		0.133		
RCG-2				26-Feb-01	DEPTH ft		1		
RCG-3				26-Feb-01	NITROGEN, NITRITE (NO2) + NITRATE (NO3),Total mg/l		10		
RCG-1				19-Mar-01	NITROGEN, AMMONIA (NH3),Total mg/l		0.06		
RCG-1				19-Mar-01	DEPTH, SECCHI DISK DEPTH in		1		
RCG-3				19-Mar-01	NITROGEN, KJELDAHL,Total mg/l		0.44		
RCG-3				19-Mar-01	DEPTH, SECCHI DISK DEPTH in		20		
RCG-2				19-Mar-01	PHOSPHORUS AS P,Total mg/l		0.138		
RCG-2				19-Mar-01	DEPTH ft		1		
RCF-1				19-Mar-01	NITROGEN, AMMONIA (NH3),Total mg/l		0.35		
RCG-1				26-Feb-01	DEPTH ft		0.5		
RCG-2				26-Feb-01	CHLOROPHYLL A, UNCORRECTED FOR PHEOPHYTIN,Fixed		19.8		
RCG-2				26-Feb-01	CHLOROPHYLL-C		31.7		
RCG-1				19-Mar-01	CHLOROPHYLL A, UNCORRECTED FOR PHEOPHYTIN,Fixed		56		
RCG-2				19-Mar-01	DEPTH ft		2		
RCG-3				19-Mar-01	DEPTH ft		3		
RCG-1				19-Mar-01	DEPTH, BOTTOM ft		16		
RCG-2				09-Apr-01	CHLOROPHYLL A, CORRECTED FOR PHEOPHYTIN ug/l		38		
RCG-2				09-Apr-01	CHLOROPHYLL-C		15.3		
RCG-3				09-Apr-01	CHLOROPHYLL A, CORRECTED FOR PHEOPHYTIN ug/l		61.3		
RCG-3				09-Apr-01	CHLOROPHYLL-B		32.1		
RCG-2				24-Apr-01	CHLOROPHYLL A, CORRECTED FOR PHEOPHYTIN ug/l		170		
RCF-1				24-Apr-01	CHLOROPHYLL A, CORRECTED FOR PHEOPHYTIN ug/l		37.7		
RCG-1				09-Apr-01	SOLIDS, FIXED,Total mg/l		14		
RCG-2				09-Apr-01	NITROGEN, NITRITE (NO2) + NITRATE (NO3),Total mg/l		5.1		
RCG-2				09-Apr-01	NITROGEN, AMMONIA (NH3),Total mg/l		0.01		K
RCG-2				09-Apr-01	DEPTH ft		1		
RCF-1				09-Apr-01	NITROGEN, KJELDAHL,Total mg/l		1.46		
RCF-1				09-Apr-01	SOLIDS, FIXED,Total mg/l		10		
RCF-T1				09-Apr-01	PHOSPHORUS AS P,Total mg/l		0.085		
RCG-T1				11-Apr-01	PHOSPHORUS AS P,Total mg/l		0.077		
RCF-1				14-May-01	CHLOROPHYLL A, UNCORRECTED FOR PHEOPHYTIN,Fixed		42.4		
RCF-1				14-May-01	DEPTH ft		4		
RCF-1				14-May-01	CHLOROPHYLL (A+B+C),Filterable		200		
RCG-1				24-Apr-01	SOLIDS, FIXED,Volatile mg/l		8		
RCG-3				24-Apr-01	NITROGEN, NITRITE (NO2) + NITRATE (NO3),Total mg/l		4.8		
RCG-T2				24-Apr-01	NITROGEN, NITRITE (NO2) + NITRATE (NO3),Total mg/l		9.9		
RCG-1				24-Apr-01	NITROGEN, AMMONIA (NH3),Total mg/l		0.07		
RCG-1				24-Apr-01	PHOSPHORUS AS P,Total mg/l		0.107		
RCG-1				24-Apr-01	DEPTH, BOTTOM ft		16.5		
RCF-1				24-Apr-01	NITROGEN, KJELDAHL,Total mg/l		1.13		
RCF-T1				24-Apr-01	PHOSPHORUS AS P,Total mg/l		0.078		
RCF-1				26-Apr-01	ALKALINITY, CARBONATE AS CaCO3 mg/l		5		
RCF-1				14-May-01	PHOSPHORUS AS P,Total mg/l		0.081		

StationCode	WaterbodyName	SampleDepth	SampleDepthUnits	CollectionDate	Analyte	SampleFraction	Result	ResultUnits	Qualifier
RCF-1				14-May-01	SOLIDS, FIXED, Volatile mg/l		6		
RCF-1				14-May-01	DEPTH ft		17		
RCF-1				14-May-01	DEPTH, BOTTOM ft		18.5		
RCF-1				14-May-01	DEPTH, SECCHI DISK DEPTH in		24		
RCF-1				14-May-01	DEPTH, BOTTOM ft		18.5		
RCG-T2				14-May-01	DEPTH ft		1		
RCG-2				14-May-01	NITROGEN, NITRITE (NO2) + NITRATE (NO3), Total mg/l		2.5		
RCG-2				14-May-01	NITROGEN, AMMONIA (NH3), Total mg/l		0.16		
RCG-2				14-May-01	PHOSPHORUS AS P, Total mg/l		0.144		
RCG-2				14-May-01	NITROGEN, KJELDAHL, Total mg/l		1.44		
RCG-3				14-May-01	PHOSPHORUS AS P, Total mg/l		0.234		
RCG-3				14-May-01	SOLIDS, FIXED, Volatile mg/l		20		
RCG-T1				18-May-01	NITROGEN, KJELDAHL, Total mg/l		1.6		
RCG-1				14-May-01	CHLOROPHYLL A, UNCORRECTED FOR PHEOPHYTIN, Fixed		64.9		
RCG-2				14-May-01	DEPTH ft		2		
RCF-1				29-May-01	PHOSPHORUS AS P, Total mg/l		0.08		
RCF-1				29-May-01	SOLIDS, FIXED, Total mg/l		11		
RCF-1				29-May-01	NITROGEN, AMMONIA (NH3), Total mg/l		0.12		
RCF-1				29-May-01	DEPTH ft		18		
RCF-T1				29-May-01	NITROGEN, AMMONIA (NH3), Total mg/l		0.01		K
RCF-T1				29-May-01	SOLIDS, FIXED, Volatile mg/l		8		
RCG-1				29-May-01	DEPTH, BOTTOM ft		16		
RCG-1				29-May-01	NITROGEN, NITRITE (NO2) + NITRATE (NO3), Total mg/l		2.6		
RCG-T1				29-May-01	PHOSPHORUS AS P, Total mg/l		0.154		
RCG-T1				29-May-01	DEPTH ft		1		
RCG-2				29-May-01	SOLIDS, FIXED, Total mg/l		23		
RCG-2				29-May-01	SOLIDS, FIXED, Volatile mg/l		10		
RCG-T2				29-May-01	NITROGEN, KJELDAHL, Total mg/l		0.59		
RCG-1				29-May-01	CHLOROPHYLL A, CORRECTED FOR PHEOPHYTIN ug/l		67.6		
RCG-2				29-May-01	CHLOROPHYLL-C		12.5		
RCG-2				29-May-01	CHLOROPHYLL (A+B+C), Filterable		100		
RCG-3				29-May-01	DEPTH ft		2		
RCF-1				28-Jun-01	CHLOROPHYLL A, CORRECTED FOR PHEOPHYTIN ug/l		122		
RCF-1				12-Jun-01	SOLIDS, FIXED, Volatile mg/l		10		
RCF-1				12-Jun-01	DEPTH ft		1		
RCF-1				26-Jun-01	PHOSPHORUS AS P, Dissolved mg/l		0.053		
RCF-1				26-Jun-01	DEPTH, SECCHI DISK DEPTH in		17		
RCF-1				11-Jul-01	DEPTH ft		1		
RCF-1				23-Jul-01	ALKALINITY, CARBONATE AS CaCO3, Total mg/l		200		
RCF-1				23-Jul-01	NITROGEN, AMMONIA (NH3), Total mg/l		0.01		K
RCF-1				23-Jul-01	PHOSPHORUS AS P, Dissolved mg/l		0.022		
RCF-1				23-Jul-01	DEPTH ft		1		
RCG-1				08-Aug-01	NITROGEN, NITRITE (NO2) + NITRATE (NO3), Total mg/l		0.01		K
RCG-1				08-Aug-01	SOLIDS, FIXED, Total mg/l		11		
RCF-1				04-Sep-01	CONDUCTANCE, SPECIFIC umho/cm		341		
RCF-1				04-Sep-01	ALKALINITY, CARBONATE AS CaCO3 mg/l		0		
RCF-1				04-Sep-01	NITROGEN, NITRITE (NO2) + NITRATE (NO3), Total mg/l		0.01		K
RCF-1				04-Sep-01	PHOSPHORUS AS P, Dissolved mg/l		0.031		
RCF-1				04-Sep-01	PHOSPHORUS AS P, Total mg/l		0.16		
RCF-1				04-Sep-01	SOLIDS, FIXED, Volatile mg/l		14		
RCF-1				04-Sep-01	DEPTH, SECCHI DISK DEPTH in		12		
RCG-1				05-Sep-01	PHOSPHORUS AS P, Total mg/l		0.293		
RCF-1				05-Sep-01	NITROGEN, NITRITE (NO2) + NITRATE (NO3), Total mg/l		0.01		K
RCF-1				26-Jun-01	CHLOROPHYLL A, CORRECTED FOR PHEOPHYTIN ug/l		122		
RCF-1				26-Jun-01	CHLOROPHYLL-C		15.4		
RCF-1				23-Jul-01	CHLOROPHYLL-C		5.34		
RCF-1				23-Jul-01	DEPTH ft		3		
RCF-1				02-Oct-01	PHOSPHORUS AS P, Total mg/l		0.112		
RCF-1				02-Oct-01	DEPTH ft		1		
RCG-1				22-Oct-98	CONDUCTANCE, SPECIFIC umho/cm		322		
RCG-1				01-Jul-98	CHLOROPHYLL A, UNCORRECTED FOR PHEOPHYTIN, Total		24		
RCG-1				01-Jul-98	DEPTH ft		2		
RCF-1				01-Sep-98	CONDUCTANCE, SPECIFIC umho/cm		377		
RCG-1				22-Oct-98	PH		7.9		
RCF-1				01-Sep-98	ALKALINITY, CARBONATE AS CaCO3 mg/l		15		
RCF-1				13-Oct-98	CHLOROPHYLL A, UNCORRECTED FOR PHEOPHYTIN, Total		72.1		
RCF-1				13-Oct-98	CHLOROPHYLL A, UNCORRECTED FOR PHEOPHYTIN, Fixed		79.3		
RCF-1				13-Oct-98	CHLOROPHYLL-B		6.9		
RCG-2				22-Oct-98	NITROGEN, KJELDAHL, Total mg/l		1.1		
RCG-2				22-Oct-98	CONDUCTANCE, SPECIFIC umho/cm		322		
RCG-3				22-Oct-98	CONDUCTANCE, SPECIFIC umho/cm		320		
RCF-1				04-Aug-98	CHLOROPHYLL A, UNCORRECTED FOR PHEOPHYTIN, Total		128		
RCG-2				01-Sep-98	CHLOROPHYLL A, UNCORRECTED FOR PHEOPHYTIN, Total		107		
RCG-2				01-Sep-98	CHLOROPHYLL-C		0		
RCG-2				27-Oct-98	CHLOROPHYLL-C		6.09		
RCF-1				22-Jul-98	CHLOROPHYLL-C		0		
RCG-1				31-Jul-98	CHLOROPHYLL-C		1.28		
RCG-1				01-Sep-98	NITROGEN, AMMONIA (NH3), Total mg/l		0.23		
RCG-1				01-Sep-98	TURBIDITY FTU		16		
RCG-1				01-Sep-98	ALKALINITY, CARBONATE AS CaCO3, Total mg/l		120		
RCG-3				27-Oct-98	CHLOROPHYLL-B		8.81		
RCG-3				27-Oct-98	CHLOROPHYLL-C		5.83		
RCG-2				31-Jul-98	CHLOROPHYLL A, UNCORRECTED FOR PHEOPHYTIN, Fixed		68		
RCG-1				01-Sep-98	NITROGEN, KJELDAHL, Total mg/l		0.96		
RCG-1				01-Sep-98	DEPTH, BOTTOM ft		15		
RCF-1				10-Sep-98	CHLOROPHYLL A, UNCORRECTED FOR PHEOPHYTIN, Fixed		141		
RCF-1				10-Sep-98	CHLOROPHYLL-B		16.2		
RCF-1				22-Oct-98	DEPTH ft		1		
RCF-1				01-Sep-98	CHLOROPHYLL A, UNCORRECTED FOR PHEOPHYTIN, Fixed		97.3		
RCF-1				22-Oct-98	NITROGEN, NITRITE (NO2) + NITRATE (NO3) mg/l		0.14		

StationCode	WaterbodyName	SampleDepth	SampleDepthUnits	CollectionDate	Analyte	SampleFraction	Result	ResultUnits	Qualifier
RCF-1				15-Jul-98	CHLOROPHYLL A, UNCORRECTED FOR PHEOPHYTIN,Total		77.4		
RCF-1				15-Jul-98	DEPTH ft		3		
RCG-3				01-Sep-98	NITROGEN, AMMONIA (NH3),Total mg/l		0.16		
RCG-3				01-Sep-98	TURBIDITY FTU		22		
RCG-3				01-Sep-98	DEPTH ft		1		
RCG-3				01-Sep-98	DEPTH, BOTTOM ft		1.5		
RCF-1				10-May-00	ALUMINUM,Total ug/l		100		K
RCF-1				10-May-00	CADMIUM,Total ug/l		3		K
RCF-1				10-May-00	STRONTIUM,Total ug/l		110		
RCF-1				10-May-00	VANADIUM,Total ug/l		5		K
RCF-1				10-May-00	DEPTH ft		11		
RCF-1				10-May-00	NITROGEN, NITRITE (NO2) + NITRATE (NO3) mg/l		0.01		K
RCF-1				10-May-00	SOLIDS, FIXED,Total mg/l		9		
RCF-1				10-May-00	SOLIDS, FIXED, Volatile mg/l		3		
RCF-1				10-May-00	NITROGEN, KJELDAHL,Total mg/l		0.53		
RCG-1				10-May-00	PHOSPHORUS AS P,Total mg/l		0.098		
RCG-1				10-May-00	ALKALINITY, CARBONATE AS CaCO3,Total mg/l		160		
RCF-1				10-May-00	TURBIDITY FTU		7.1		
RCG-1				10-May-00	SOLIDS, FIXED,Total mg/l		11		
RCG-2				10-May-00	PHOSPHORUS AS P,Total mg/l		0.098		
RCG-2				10-May-00	PH		8		
RCG-3				10-May-00	SOLIDS, FIXED,Total mg/l		24		
RCG-3				10-May-00	NITROGEN, KJELDAHL,Total mg/l		1.22		
RCG-3				10-May-00	DEPTH, SECCHI DISK DEPTH in		14		
RCG-3				10-May-00	PH		7.9		
RCG-3				10-May-00	CONDUCTANCE, SPECIFIC umho/cm		502		
RCG-2				10-May-00	CHLOROPHYLL A, UNCORRECTED FOR PHEOPHYTIN,Fixed		33.6		
RCG-3				10-May-00	CHLOROPHYLL-C		22.9		
RCG-2				31-May-00	CHLOROPHYLL-B		17.9		
RCG-2				31-May-00	DEPTH ft		1		
RCG-3				31-May-00	CHLOROPHYLL-B		46.7		
RCF-1				31-May-00	CHLOROPHYLL A, UNCORRECTED FOR PHEOPHYTIN,Fixed		59.6		
RCG-1				12-Jun-00	CHLOROPHYLL-B		10.5		
RCF-1				12-Jun-00	DEPTH ft		4		
RCG-2				28-Jun-00	CHLOROPHYLL-C		6.44		
RCG-3				28-Jun-00	CHLOROPHYLL-C		5.32		
RCF-1				20-Jun-00	CHLOROPHYLL A, UNCORRECTED FOR PHEOPHYTIN,Fixed		43.4		
RCF-1				20-Jun-00	CHLOROPHYLL (A+B+C),Filterable		200		
RCF-1				11-Jul-00	CHLOROPHYLL-C		3.14		
RCG-3				11-Jul-00	CHLOROPHYLL A, UNCORRECTED FOR PHEOPHYTIN,Total		37.4		
RCG-1				26-Jul-00	ALUMINUM,Total ug/l		130		
RCG-1				26-Jul-00	BERYLLIUM,Total ug/l		1		K
RCG-1				26-Jul-00	IRON,Total ug/l		240		
RCG-1				26-Jul-00	NICKEL,Total ug/l		25		K
RCF-1				08-Aug-00	TEMPERATURE, WATER deg C		26		
RCF-1				08-Aug-00	DEPTH ft		3		
RCF-1				08-Aug-00	TEMPERATURE, WATER deg C		25.4		
RCF-1				08-Aug-00	TEMPERATURE, WATER deg C		25.4		
RCF-1				08-Aug-00	DISSOLVED OXYGEN (DO) mg/l		1.9		
RCF-1				08-Aug-00	DEPTH ft		13		
RCF-1				08-Aug-00	TEMPERATURE, WATER deg C		25.3		
RCG-2				08-Aug-00	TEMPERATURE, WATER deg C		26		
RCG-2				08-Aug-00	DISSOLVED OXYGEN (DO) mg/l		5.7		
RCG-1				08-Aug-00	TEMPERATURE, WATER deg C		25.8		
RCG-1				08-Aug-00	DISSOLVED OXYGEN (DO) mg/l		2.9		
RCG-1				08-Aug-00	DISSOLVED OXYGEN (DO) mg/l		2.4		
RCG-1				08-Aug-00	TEMPERATURE, WATER deg C		25.9		
RCG-1				08-Aug-00	DISSOLVED OXYGEN (DO) mg/l		2.4		
RCG-1				08-Aug-00	TEMPERATURE, WATER deg C		25.8		
RCG-3				08-Aug-00	DISSOLVED OXYGEN (DO) mg/l		7.6		
RCF-1				30-Aug-00	DEPTH ft		1		
RCF-1				30-Aug-00	TEMPERATURE, WATER deg C		26		
RCF-1				30-Aug-00	DEPTH ft		13		
RCF-1				30-Aug-00	DISSOLVED OXYGEN (DO) mg/l		3		
RCF-1				30-Aug-00	DEPTH ft		15		
RCF-1				30-Aug-00	DEPTH ft		17		
RCF-1				30-Aug-00	TEMPERATURE, WATER deg C		25.1		
RCG-1				06-Sep-00	DEPTH ft		3		
RCG-1				06-Sep-00	TEMPERATURE, WATER deg C		24.3		
RCG-1				06-Sep-00	DISSOLVED OXYGEN (DO) mg/l		4.4		
RCF-1				27-Jul-00	TEMPERATURE, WATER deg C		25.4		
RCF-1				27-Jul-00	DEPTH ft		13		
RCF-1				27-Jul-00	DEPTH ft		19		
RCG-2				26-Jul-00	TEMPERATURE, WATER deg C		25.8		
RCG-2				26-Jul-00	DISSOLVED OXYGEN (DO) mg/l		15.8		
RCG-2				26-Jul-00	DEPTH ft		3		
RCG-1				26-Jul-00	DEPTH ft		11		
RCG-1				26-Jul-00	TEMPERATURE, WATER deg C		25.3		
RCG-1				28-Jun-00	TEMPERATURE, WATER deg C		22.8		
RCG-1				28-Jun-00	DEPTH ft		13		
RCG-1				28-Jun-00	TEMPERATURE, WATER deg C		22.5		
RCG-1				28-Jun-00	TEMPERATURE, WATER deg C		22.4		
RCF-1				11-Jul-00	DISSOLVED OXYGEN (DO) mg/l		9		
RCF-1				11-Jul-00	DISSOLVED OXYGEN (DO) mg/l		7.2		
RCF-1				11-Jul-00	TEMPERATURE, WATER deg C		25.6		
RCF-1				11-Jul-00	DEPTH ft		15		
RCF-1				11-Jul-00	DISSOLVED OXYGEN (DO) mg/l		0.1		
RCG-1				11-Jul-00	DEPTH ft		1		
RCG-1				11-Jul-00	TEMPERATURE, WATER deg C		26.6		
RCG-1				11-Jul-00	TEMPERATURE, WATER deg C		26.6		

StationCode	WaterbodyName	SampleDepth	SampleDepthUnits	CollectionDate	Analyte	SampleFraction	Result	ResultUnits	Qualifier
RCG-1				11-Jul-00	DISSOLVED OXYGEN (DO) mg/l		8.6		
RCG-1				11-Jul-00	DEPTH ft		9		
RCG-1				11-Jul-00	TEMPERATURE, WATER deg C		24.6		
RCG-2				11-Jul-00	DEPTH ft		1		
RCG-2				11-Jul-00	DEPTH ft		5		
RCG-3				11-Sep-00	DEPTH ft		0		
RCG-2				11-Sep-00	DISSOLVED OXYGEN (DO) mg/l		4.2		
RCG-1				11-Sep-00	TEMPERATURE, WATER deg C		24.4		
RCG-1				11-Sep-00	DEPTH ft		13		
RCG-1				11-Sep-00	DISSOLVED OXYGEN (DO) mg/l		3.2		
RCF-1				11-Sep-00	TEMPERATURE, WATER deg C		25.6		
RCF-1				11-Sep-00	TEMPERATURE, WATER deg C		25.5		
RCF-1				11-Sep-00	DISSOLVED OXYGEN (DO) mg/l		4.7		
RCF-1				11-Sep-00	DEPTH ft		13		
RCF-1				11-Sep-00	TEMPERATURE, WATER deg C		24.6		
RCF-1				11-Sep-00	DEPTH ft		19		
RCF-1				11-Sep-00	DISSOLVED OXYGEN (DO) mg/l		2.5		
RCF-1				24-Jul-00	DISSOLVED OXYGEN (DO) mg/l		10.5		
RCF-1				24-Jul-00	DISSOLVED OXYGEN (DO) mg/l		9		
RCF-1				24-Jul-00	DISSOLVED OXYGEN (DO) mg/l		8.4		
RCF-1				29-Aug-00	TEMPERATURE, WATER deg C		25.7		
RCF-1				29-Aug-00	DEPTH ft		7		
RCF-1				29-Aug-00	DEPTH ft		9		
RCF-1				29-Aug-00	TEMPERATURE, WATER deg C		25.2		
RCG-3				31-May-00	TURBIDITY FTU		11.9		
RCF-1				31-May-00	NITROGEN, KJELDAHL,Total mg/l		1.03		
RCG-1				31-May-00	DEPTH ft		1		
RCG-3				29-May-01	DEPTH ft		1		
RCG-1				29-May-01	TEMPERATURE, WATER deg C		20.4		
RCG-1				29-May-01	TEMPERATURE, WATER deg C		18.5		
RCG-1				29-May-01	DEPTH ft		11		
RCF-1				29-May-01	DISSOLVED OXYGEN (DO) mg/l		5.6		
RCF-1				29-May-01	DISSOLVED OXYGEN (DO) mg/l		3.7		
RCG-2				31-May-00	SOLIDS, FIXED,Total mg/l		13		
RCG-2				31-May-00	SOLIDS, FIXED,Volatile mg/l		2		
RCG-1				31-May-00	SOLIDS, FIXED,Total mg/l		10		
RCG-1				31-May-00	SOLIDS, FIXED,Volatile mg/l		3		
RCF-1				24-Jul-00	CHLOROPHYLL-B		36.2		
RCG-2				26-Jul-00	CHLOROPHYLL-B		38		
RCG-2				26-Jul-00	CHLOROPHYLL-C		42.7		
RCG-1				06-Sep-00	CALCIUM,Total mg/l		30		
RCG-1				06-Sep-00	CHROMIUM,Total ug/l		5		K
RCG-1				06-Sep-00	SILVER,Total ug/l		3		K
RCG-2				12-Jun-00	NITROGEN, KJELDAHL,Total mg/l		2.62		
RCG-1				12-Jun-00	NITROGEN, AMMONIA (NH3),Total mg/l		0.01		K
RCF-1				12-Jun-00	DEPTH, SECCHI DISK DEPTH in		24		
RCG-3				12-Jun-00	NITROGEN, AMMONIA (NH3),Total mg/l		0.01		K
RCF-1				20-Jun-00	PH		7.9		
RCF-1				20-Jun-00	CONDUCTANCE, SPECIFIC umho/cm		360		
RCG-2				08-Aug-00	CHLOROPHYLL-B		20.9		
RCF-1				08-Aug-00	DEPTH ft		3		
RCG-1				28-Jun-00	NITROGEN, AMMONIA (NH3),Total mg/l		0.26		
RCG-1				28-Jun-00	PHOSPHORUS AS P, Dissolved mg/l		0.174		
RCG-1				28-Jun-00	DEPTH, BOTTOM ft		16		
RCG-1				28-Jun-00	ALKALINITY, CARBONATE AS CaCO3,Total mg/l		100		
RCG-1				28-Jun-00	PHOSPHORUS AS P, Dissolved mg/l		0.16		
RCG-1				28-Jun-00	ALKALINITY, CARBONATE AS CaCO3,Total mg/l		110		
RCG-3				28-Jun-00	PHOSPHORUS AS P, Total mg/l		0.205		
RCG-3				28-Jun-00	NITROGEN, KJELDAHL,Total mg/l		0.78		
RCG-3				28-Jun-00	PH		7.6		
RCG-2				28-Jun-00	NITROGEN, NITRITE (NO2) + NITRATE (NO3) mg/l		16		
RCG-2				28-Jun-00	NITROGEN, KJELDAHL,Total mg/l		0.94		
RCG-2				28-Jun-00	CONDUCTANCE, SPECIFIC umho/cm		613		
RCG-2				03-Jul-00	SOLIDS, FIXED,Volatile mg/l		28		
RCF-1				03-Jul-00	PHOSPHORUS AS P, Total mg/l		0.383		
RCG-1				05-Jul-00	PHOSPHORUS AS P, Total mg/l		0.084		
RCF-1				05-Jul-00	DEPTH, BOTTOM ft		6		
RCF-1				11-Jul-00	NITROGEN, KJELDAHL,Total mg/l		1.49		
RCF-1				11-Jul-00	DEPTH, BOTTOM ft		25		
RCG-1				11-Jul-00	NITROGEN, KJELDAHL,Total mg/l		1.33		
RCF-1				11-Jul-00	SOLIDS, FIXED,Volatile mg/l		8		
RCG-2				11-Jul-00	DEPTH ft		1		
RCG-2				11-Jul-00	DEPTH, SECCHI DISK DEPTH in		12		
RCG-2				11-Jul-00	DEPTH, BOTTOM ft		2		
RCG-1				11-Jul-00	NITROGEN, KJELDAHL,Total mg/l		1.37		
RCG-1				11-Jul-00	DEPTH, BOTTOM ft		2		
RCG-3				11-Jul-00	PHOSPHORUS AS P, Total mg/l		0.344		
RCG-2				26-Jul-00	NITROGEN, NITRITE (NO2) + NITRATE (NO3) mg/l		12		
RCF-1				24-Jul-00	NITROGEN, NITRITE (NO2) + NITRATE (NO3) mg/l		0.01		K
RCF-1				24-Jul-00	NITROGEN, AMMONIA (NH3),Total mg/l		1.9		
RCF-1				24-Jul-00	PHOSPHORUS AS P, Dissolved mg/l		0.327		
RCF-1				24-Jul-00	DEPTH, BOTTOM ft		26		
RCF-1				24-Jul-00	SOLIDS, FIXED,Volatile mg/l		9		
RCF-1				24-Jul-00	PH		8.8		
RCG-1				26-Jul-00	NITROGEN, KJELDAHL,Total mg/l		0.96		
RCG-1				26-Jul-00	DEPTH, BOTTOM ft		15		
RCG-1				26-Jul-00	PH		8.59		
RCG-1				26-Jul-00	NITROGEN, AMMONIA (NH3),Total mg/l		0.01		K
RCG-1				26-Jul-00	DEPTH, BOTTOM ft		15		
RCG-1				26-Jul-00	ALKALINITY, CARBONATE AS CaCO3,Total mg/l		120		

StationCode	WaterbodyName	SampleDepth	SampleDepthUnits	CollectionDate	Analyte	SampleFraction	Result	ResultUnits	Qualifier
RCG-2				29-Jul-00	NITROGEN, KJELDAHL,Total mg/l		1.99		
RCG-2				26-Sep-00	NITROGEN, NITRITE (NO2) + NITRATE (NO3) mg/l		7.3		
RCF-1				26-Sep-00	NITROGEN, AMMONIA (NH3),Total mg/l		0.01		K
RCF-1				26-Sep-00	PHOSPHORUS AS P,Total mg/l		0.071		
RCF-1				26-Sep-00	NITROGEN, KJELDAHL,Total mg/l		1.55		
RCG-1				26-Sep-00	NITROGEN, KJELDAHL,Total mg/l		1.81		
RCG-1				26-Sep-00	DEPTH, BOTTOM ft		1		
RCG-1				26-Sep-00	DEPTH, BOTTOM ft		3		
RCF-1				29-Sep-00	NITROGEN, NITRITE (NO2) + NITRATE (NO3) mg/l		0.01		K
RCG-2				29-Sep-00	NITROGEN, KJELDAHL,Total mg/l		0.43		
RCF-1				29-Sep-00	PHOSPHORUS AS P,Total mg/l		0.043		
RCF-1				29-Sep-00	DEPTH, BOTTOM ft		27		
RCF-1				29-Sep-00	PHOSPHORUS AS P,Total mg/l		0.053		
RCG-1				29-Sep-00	SOLIDS, FIXED,Total mg/l		5		
RCG-1				29-Sep-00	SOLIDS, FIXED, Volatile mg/l		3		
RCG-3				29-Sep-00	DEPTH ft		1		
RCG-2				29-Sep-00	NITROGEN, NITRITE (NO2) + NITRATE (NO3) mg/l		4.2		
RCG-2				29-Sep-00	PHOSPHORUS AS P,Total mg/l		0.143		
RCG-1				19-Oct-00	COBALT,Total ug/l		10		K
RCG-1				19-Oct-00	SILVER,Total ug/l		3		K
RCG-1				19-Oct-00	ZINC,Total ug/l		100		K
RCG-1				19-Oct-00	HARDNESS, CA,MG mg/l		161		C
RCF-1				29-Jul-00	SOLIDS, FIXED,Total mg/l		28		
RCF-1				03-Aug-00	NITROGEN, AMMONIA (NH3),Total mg/l		0.1		
RCF-1				03-Aug-00	DEPTH, BOTTOM ft		5		
RCG-2				03-Aug-00	NITROGEN, AMMONIA (NH3),Total mg/l		0.07		
RCG-2				03-Aug-00	NITROGEN, KJELDAHL,Total mg/l		0.61		
RCG-1				03-Aug-00	NITROGEN, KJELDAHL,Total mg/l		2.79		
RCG-2				08-Aug-00	DEPTH, SECCHI DISK DEPTH in		8		
RCG-1				08-Aug-00	NITROGEN, AMMONIA (NH3),Total mg/l		0.01		K
RCG-1				08-Aug-00	PHOSPHORUS AS P,Total mg/l		0.126		
RCG-1				08-Aug-00	NITROGEN, KJELDAHL,Total mg/l		1.22		
RCF-1				08-Aug-00	SOLIDS, FIXED, Volatile mg/l		9		
RCF-1				08-Aug-00	NITROGEN, NITRITE (NO2) + NITRATE (NO3) mg/l		0.01		K
RCF-1				08-Aug-00	DEPTH, SECCHI DISK DEPTH in		18		
RCG-1				08-Aug-00	SOLIDS, FIXED,Total mg/l		9		
RCF-1				05-Oct-00	NITROGEN, NITRITE (NO2) + NITRATE (NO3) mg/l		0.23		
RCF-1				05-Oct-00	PHOSPHORUS AS P,Total mg/l		0.059		
RCG-1				05-Oct-00	DEPTH ft		1		
RCG-1				05-Oct-00	DEPTH, BOTTOM ft		8.5		
RCF-1				11-Oct-00	DEPTH, SECCHI DISK DEPTH in		14		
RCF-1				11-Oct-00	SOLIDS, FIXED, Volatile mg/l		5		
RCG-1				11-Oct-00	NITROGEN, KJELDAHL,Total mg/l		0.1		K
RCG-3				11-Oct-00	SOLIDS, FIXED,Total mg/l		16		
RCG-3				11-Oct-00	SOLIDS, FIXED, Volatile mg/l		4		
RCG-1				11-Oct-00	NITROGEN, NITRITE (NO2) + NITRATE (NO3) mg/l		2.8		
RCG-1				11-Oct-00	SOLIDS, FIXED, Volatile mg/l		6		
RCG-1				19-Oct-00	DEPTH, BOTTOM ft		17		
RCG-1				19-Oct-00	NITROGEN, AMMONIA (NH3),Total mg/l		0.06		
RCG-1				19-Oct-00	SOLIDS, FIXED, Volatile mg/l		4		
RCG-1				19-Oct-00	PH		7.42		
RCG-1				19-Oct-00	CONDUCTANCE, SPECIFIC umho/cm		353		
RCG-2				19-Oct-00	NITROGEN, NITRITE (NO2) + NITRATE (NO3) mg/l		4.5		
RCG-2				19-Oct-00	TURBIDITY FTU		14.9		
RCG-3				19-Oct-00	DEPTH, SECCHI DISK DEPTH in		12		
RCG-3				19-Oct-00	PH		7.79		
RCG-3				19-Oct-00	ALKALINITY, CARBONATE AS CaCO3 mg/l		0		
RCG-2				19-Oct-00	PHOSPHORUS AS P,Total mg/l		0.057		
RCG-1				06-Sep-00	CHLOROPHYLL-B		5.67		
RCG-3				06-Sep-00	CHLOROPHYLL-B		10.6		
RCF-1				24-Oct-00	NITROGEN, KJELDAHL,Total mg/l		1.09		
RCF-1				24-Oct-00	DEPTH ft		24		
RCF-1				24-Oct-00	ALKALINITY, CARBONATE AS CaCO3 mg/l		0		
RCF-1				24-Oct-00	ALKALINITY, CARBONATE AS CaCO3,Total mg/l		100		
RCF-1				24-Oct-00	PHOSPHORUS AS P, Dissolved mg/l		0.014		
RCF-1				30-Aug-00	NITROGEN, AMMONIA (NH3),Total mg/l		0.36		
RCF-1				30-Aug-00	ALKALINITY, CARBONATE AS CaCO3 mg/l		0		
RCG-2				06-Sep-00	SOLIDS, FIXED,Total mg/l		2		
RCG-1				06-Sep-00	PHOSPHORUS AS P, Dissolved mg/l		0.123		
RCG-1				06-Sep-00	CONDUCTANCE, SPECIFIC umho/cm		308		
RCG-1				06-Sep-00	PHOSPHORUS AS P,Total mg/l		0.184		
RCG-1				06-Sep-00	DEPTH, BOTTOM ft		15		
RCG-1				06-Sep-00	SOLIDS, FIXED,Total mg/l		18		
RCG-1				06-Sep-00	NITROGEN, KJELDAHL,Total mg/l		1.51		
RCG-2				06-Sep-00	NITROGEN, KJELDAHL,Total mg/l		1.52		
RCG-3				06-Sep-00	SOLIDS, FIXED, Volatile mg/l		20		
RCG-3				06-Sep-00	NITROGEN, KJELDAHL,Total mg/l		1.94		
RCG-3				06-Sep-00	DEPTH, SECCHI DISK DEPTH in		8		
RCG-3				06-Sep-00	ALKALINITY, CARBONATE AS CaCO3,Total mg/l		160		
RCF-1				11-Sep-00	NITROGEN, NITRITE (NO2) + NITRATE (NO3) mg/l		0.03		
RCF-1				11-Sep-00	SOLIDS, FIXED, Volatile mg/l		6		
RCF-1				11-Sep-00	DEPTH, BOTTOM ft		5.5		
RCF-1				11-Sep-00	NITROGEN, KJELDAHL,Total mg/l		0.8		
RCG-1				11-Sep-00	NITROGEN, NITRITE (NO2) + NITRATE (NO3) mg/l		0.71		
RCG-1				11-Sep-00	SOLIDS, FIXED,Total mg/l		45		
RCG-1				11-Sep-00	SOLIDS, FIXED, Volatile mg/l		13		
RCG-1				11-Sep-00	DEPTH, BOTTOM ft		16.5		
RCG-1				11-Sep-00	PHOSPHORUS AS P,Total mg/l		0.208		
RCG-1				29-Sep-00	CHLOROPHYLL A, CORRECTED FOR PHEOPHYTIN ug/l		0		
RCG-1				29-Sep-00	CHLOROPHYLL A, UNCORRECTED FOR PHEOPHYTIN,Fixed		52.6		

StationCode	WaterbodyName	SampleDepth	SampleDepthUnits	CollectionDate	Analyte	SampleFraction	Result	ResultUnits	Qualifier
RCF-1				29-Sep-00	CHLOROPHYLL A, CORRECTED FOR PHEOPHYTIN ug/l		108		
RCG-1				11-Oct-00	CHLOROPHYLL-B		14.7		
RCF-1				13-Nov-00	NITROGEN, KJELDAHL,Total mg/l		0.51		
RCF-1				13-Nov-00	DEPTH ft		1		
RCG-1				13-Nov-00	NITROGEN, NITRITE (NO2) + NITRATE (NO3) mg/l		3.8		
RCG-1				13-Nov-00	SOLIDS, FIXED, Volatile mg/l		4		
RCG-1				13-Nov-00	NITROGEN, NITRITE (NO2) + NITRATE (NO3) mg/l		3.7		
RCG-1				13-Nov-00	SOLIDS, FIXED, Total mg/l		14		
RCG-3				13-Nov-00	SOLIDS, FIXED, Total mg/l		32		
RCG-3				13-Nov-00	DEPTH ft		1		
RCG-2				13-Nov-00	NITROGEN, AMMONIA (NH3), Total mg/l		0.01		K
RCG-2				13-Nov-00	PHOSPHORUS AS P, Total mg/l		0.119		
RCG-2				13-Nov-00	DEPTH, BOTTOM ft		2		
RCG-1				13-Nov-00	NITROGEN, AMMONIA (NH3), Total mg/l		0.26		
RCG-1				13-Nov-00	NITROGEN, KJELDAHL, Total mg/l		0.72		
RCG-1				13-Nov-00	DEPTH, BOTTOM ft		2		
RCG-1				06-Sep-00	DEPTH, BOTTOM ft		15		
RCF-1				24-Oct-00	CHLOROPHYLL A, CORRECTED FOR PHEOPHYTIN ug/l		98.2		
RCF-1				24-Oct-00	CHLOROPHYLL A, UNCORRECTED FOR PHEOPHYTIN, Fixed		103		
RCF-1				24-Oct-00	DEPTH ft		4		
RCG-2				19-Oct-00	CHLOROPHYLL A, UNCORRECTED FOR PHEOPHYTIN, Fixed		42.5		
RCG-2				19-Oct-00	CHLOROPHYLL-B		0		
RCG-3				19-Oct-00	CHLOROPHYLL-C		12.4		
RCG-3				13-Nov-00	CHLOROPHYLL A, CORRECTED FOR PHEOPHYTIN ug/l		7.22		
RCG-3				13-Nov-00	CHLOROPHYLL-B		7.09		
RCG-1				30-Jan-01	NITROGEN, AMMONIA (NH3), Total mg/l		0.01		K
RCF-1				30-Jan-01	PHOSPHORUS AS P, Total mg/l		0.075		
RCF-1				26-Feb-01	NITROGEN, KJELDAHL, Total mg/l		1.36		
RCF-1				26-Feb-01	PHOSPHORUS AS P, Total mg/l		0.19		
RCG-2				26-Feb-01	NITROGEN, AMMONIA (NH3), Total mg/l		0.01		K
RCG-1				26-Feb-01	SOLIDS, FIXED, Volatile mg/l		10		
RCG-1				26-Feb-01	NITROGEN, KJELDAHL, Total mg/l		1		
RCG-1				26-Feb-01	DEPTH ft		1		
RCG-1				19-Mar-01	NITROGEN, NITRITE (NO2) + NITRATE (NO3), Total mg/l		6.4		
RCG-2				19-Mar-01	NITROGEN, NITRITE (NO2) + NITRATE (NO3), Total mg/l		6.5		
RCG-2				19-Mar-01	DEPTH, SECCHI DISK DEPTH in		10		
RCF-1				19-Mar-01	SOLIDS, FIXED, Total mg/l		14		
RCF-1				19-Mar-01	DEPTH, BOTTOM ft		18		
RCG-1				26-Feb-01	CHLOROPHYLL (A+B+C), Filterable		50		
RCF-1				26-Feb-01	DEPTH ft		1		
RCF-1				26-Feb-01	CHLOROPHYLL (A+B+C), Filterable		50		
RCG-T2				19-Mar-01	NITROGEN, NITRITE (NO2) + NITRATE (NO3), Total mg/l		10		
RCG-1				19-Mar-01	NITROGEN, AMMONIA (NH3), Total mg/l		0.01		K
RCG-1				19-Mar-01	NITROGEN, KJELDAHL, Total mg/l		2.46		
RCF-1				09-Apr-01	CHLOROPHYLL A, CORRECTED FOR PHEOPHYTIN ug/l		44.1		
RCF-1				09-Apr-01	CHLOROPHYLL-B		6.46		
RCG-1				09-Apr-01	DEPTH ft		3		
RCG-2				24-Apr-01	CHLOROPHYLL (A+B+C), Filterable		100		
RCG-3				24-Apr-01	CHLOROPHYLL A, CORRECTED FOR PHEOPHYTIN ug/l		117		
RCG-3				24-Apr-01	CHLOROPHYLL (A+B+C), Filterable		50		
RCG-2				09-Apr-01	SOLIDS, FIXED, Total mg/l		17		
RCG-T2				09-Apr-01	SOLIDS, FIXED, Volatile mg/l		3		
RCG-3				09-Apr-01	NITROGEN, NITRITE (NO2) + NITRATE (NO3), Total mg/l		5.6		
RCG-3				09-Apr-01	DEPTH, BOTTOM ft		2		
RCF-1				09-Apr-01	NITROGEN, AMMONIA (NH3), Total mg/l		0.17		
RCF-1				09-Apr-01	SOLIDS, FIXED, Volatile mg/l		6		
RCF-1				09-Apr-01	NITROGEN, NITRITE (NO2) + NITRATE (NO3), Total mg/l		2.6		
RCF-1				09-Apr-01	NITROGEN, AMMONIA (NH3), Total mg/l		0.02		
RCF-T1				09-Apr-01	SOLIDS, FIXED, Total mg/l		14		
RCF-T1				09-Apr-01	NITROGEN, KJELDAHL, Total mg/l		1.12		
RCF-T1				11-Apr-01	SOLIDS, FIXED, Volatile mg/l		5		
RCF-T1				11-Apr-01	DEPTH, BOTTOM ft		3		
RCG-T2				11-Apr-01	NITROGEN, NITRITE (NO2) + NITRATE (NO3), Total mg/l		11		
RCG-T2				11-Apr-01	SOLIDS, FIXED, Volatile mg/l		16		
RCF-1				14-May-01	CHLOROPHYLL-C		2.44		
RCG-1				24-Apr-01	SOLIDS, FIXED, Total mg/l		18		
RCG-1				24-Apr-01	DEPTH ft		1		
RCG-2				24-Apr-01	NITROGEN, AMMONIA (NH3), Total mg/l		0.06		
RCG-1				24-Apr-01	SOLIDS, FIXED, Volatile mg/l		8		
RCF-1				24-Apr-01	NITROGEN, NITRITE (NO2) + NITRATE (NO3), Total mg/l		1.94		
RCF-1				24-Apr-01	NITROGEN, AMMONIA (NH3), Total mg/l		0.03		
RCF-1				24-Apr-01	DEPTH, BOTTOM ft		24		
RCF-1				26-Apr-01	NITROGEN, AMMONIA (NH3), Total mg/l		0.23		
RCF-1				26-Apr-01	NITROGEN, AMMONIA (NH3), Total mg/l		0.01		
RCF-1				26-Apr-01	DEPTH, SECCHI DISK DEPTH in		24		
RCF-1				14-May-01	NITROGEN, AMMONIA (NH3), Total mg/l		0.37		
RCF-1				14-May-01	PHOSPHORUS AS P, Total mg/l		0.084		
RCF-1				14-May-01	SOLIDS, FIXED, Total mg/l		9		
RCG-1				14-May-01	NITROGEN, AMMONIA (NH3), Total mg/l		0.08		
RCG-T2				14-May-01	NITROGEN, KJELDAHL, Total mg/l		0.62		
RCG-3				14-May-01	NITROGEN, NITRITE (NO2) + NITRATE (NO3), Total mg/l		4		
RCG-3				14-May-01	DEPTH, SECCHI DISK DEPTH in		4		
RCF-T1				18-May-01	PHOSPHORUS AS P, Total mg/l		0.138		
RCG-T1				18-May-01	SOLIDS, FIXED, Volatile mg/l		11		
RCG-T2				18-May-01	NITROGEN, NITRITE (NO2) + NITRATE (NO3), Total mg/l		16		
RCG-T2				18-May-01	DEPTH, BOTTOM ft		2		
RCG-2				14-May-01	CHLOROPHYLL-B		7.72		
RCG-3				14-May-01	CHLOROPHYLL A, UNCORRECTED FOR PHEOPHYTIN, Fixed		187		
RCF-1				26-Apr-01	CHLOROPHYLL-B		0		
RCF-1				29-May-01	SOLIDS, FIXED, Volatile mg/l		6		

StationCode	WaterbodyName	SampleDepth	SampleDepthUnits	CollectionDate	Analyte	SampleFraction	Result	ResultUnits	Qualifier
RCF-1				29-May-01	DEPTH, BOTTOM ft		20		
RCF-T1				29-May-01	SOLIDS, FIXED,Total mg/l		14		
RCG-1				29-May-01	NITROGEN, NITRITE (NO2) + NITRATE (NO3),Total mg/l		2.6		
RCG-1				29-May-01	SOLIDS, FIXED,Volatile mg/l		7		
RCG-1				29-May-01	NITROGEN, KJELDAHL,Total mg/l		1.45		
RCG-1				29-May-01	DEPTH, BOTTOM ft		16		
RCG-T1				29-May-01	SOLIDS, FIXED,Total mg/l		41		
RCG-2				29-May-01	DEPTH ft		1		
RCG-3				29-May-01	SOLIDS, FIXED,Volatile mg/l		11		
RCG-T2				29-May-01	PHOSPHORUS AS P,Total mg/l		0.045		
RCG-T2				29-May-01	DEPTH ft		1		
RCG-1				29-May-01	DEPTH ft		3		
RCG-1				13-Jun-01	CHLOROPHYLL A, CORRECTED FOR PHEOPHYTIN ug/l		42.4		
RCF-1				12-Jun-01	NITROGEN, NITRITE (NO2) + NITRATE (NO3),Total mg/l		0.99		
RCF-1				25-Jun-01	SOLIDS, FIXED,Volatile mg/l		8		
RCF-1				26-Jun-01	NITROGEN, AMMONIA (NH3),Total mg/l		0.75		
RCF-1				26-Jun-01	SOLIDS, FIXED,Volatile mg/l		6		
RCF-1				26-Jun-01	ALKALINITY, CARBONATE AS CaCO3 mg/l		0		
RCF-1				11-Jul-01	PHOSPHORUS AS P,Total mg/l		0.093		
RCF-1				11-Jul-01	SOLIDS, FIXED,Total mg/l		12		
RCF-1				23-Jul-01	NITROGEN, NITRITE (NO2) + NITRATE (NO3),Total mg/l		0.02		
RCF-1				23-Jul-01	PHOSPHORUS AS P,Total mg/l		0.649		
RCF-1				23-Jul-01	ALKALINITY, CARBONATE AS CaCO3 mg/l		25		
RCF-1				04-Sep-01	NITROGEN, NITRITE (NO2) + NITRATE (NO3),Total mg/l		0.02		
RCF-1				04-Sep-01	NITROGEN, AMMONIA (NH3),Total mg/l		2.8		
RCF-1				04-Sep-01	SOLIDS, FIXED,Volatile mg/l		12		
RCG-1				05-Sep-01	NITROGEN, NITRITE (NO2) + NITRATE (NO3),Total mg/l		0.01		K
RCG-1				05-Sep-01	NITROGEN, AMMONIA (NH3),Total mg/l		0.01		K
RCF-1				05-Sep-01	NITROGEN, AMMONIA (NH3),Total mg/l		0.05		
RCG-1				11-Jul-01	CHLOROPHYLL A, CORRECTED FOR PHEOPHYTIN ug/l		95.5		
RCF-1				26-Jun-01	DEPTH ft		3		
RCG-1				02-Oct-01	PHOSPHORUS AS P,Total mg/l		0.199		
RCG-1				02-Oct-01	DEPTH ft		1		
RCF-1				01-Jul-98	CHLOROPHYLL A, UNCORRECTED FOR PHEOPHYTIN,Fixed		87.6		
RCG-1				22-Oct-98	NITROGEN, NITRITE (NO2) + NITRATE (NO3) mg/l		0.01		
RCG-1				22-Oct-98	DEPTH, SECCHI DISK DEPTH in		14		
RCG-1				01-Jul-98	CHLOROPHYLL-B		1.22		
RCG-1				01-Jul-98	CHLOROPHYLL-C		0		
RCF-1				01-Sep-98	NITROGEN, AMMONIA (NH3),Total mg/l		2.2		
RCF-1				01-Sep-98	PHOSPHORUS AS P,Total mg/l		0.579		
RCF-1				01-Sep-98	NITROGEN, KJELDAHL,Total mg/l		2.4		
RCF-1				01-Sep-98	DEPTH, SECCHI DISK DEPTH in		18		
RCG-1				22-Oct-98	DEPTH ft		15		
RCG-3				22-Oct-98	PHOSPHORUS AS P, Dissolved mg/l		0.061		
RCG-1				27-Oct-98	CHLOROPHYLL-B		7.25		
RCF-1				27-Oct-98	CHLOROPHYLL (A+B+C),Filterable		200		
RCF-1				22-Jul-98	CHLOROPHYLL A, UNCORRECTED FOR PHEOPHYTIN,Fixed		78.3		
RCG-1				31-Jul-98	CHLOROPHYLL-B		6.88		
RCG-1				01-Sep-98	SOLIDS, FIXED,Total mg/l		35		
RCG-1				01-Sep-98	SOLIDS, FIXED,Volatile mg/l		10		
RCG-1				01-Sep-98	DEPTH, BOTTOM ft		15		
RCG-3				27-Oct-98	CHLOROPHYLL A, UNCORRECTED FOR PHEOPHYTIN,Total		74.8		
RCG-1				01-Sep-98	TURBIDITY FTU		15		
RCG-1				01-Sep-98	PH		8.43		
RCG-3				01-Sep-98	CHLOROPHYLL A, UNCORRECTED FOR PHEOPHYTIN,Total		134		
RCG-3				01-Sep-98	CHLOROPHYLL (A+B+C),Filterable		50		
RCF-1				22-Oct-98	DEPTH, SECCHI DISK DEPTH in		22		
RCG-3				31-Jul-98	CHLOROPHYLL A, UNCORRECTED FOR PHEOPHYTIN,Total		61.4		
RCF-1				01-Sep-98	CHLOROPHYLL (A+B+C),Filterable		100		
RCG-1				10-Sep-98	CHLOROPHYLL A, UNCORRECTED FOR PHEOPHYTIN,Total		176		
RCG-1				10-Sep-98	CHLOROPHYLL-B		28.1		
RCF-1				22-Oct-98	DEPTH, SECCHI DISK DEPTH in		22		
RCF-1				15-Jul-98	CHLOROPHYLL-C		0		
RCG-3				01-Sep-98	SOLIDS, FIXED,Total mg/l		42		
RCG-1				10-May-00	ALUMINUM,Total ug/l		100		K
RCG-1				10-May-00	COPPER,Total ug/l		12		
RCG-1				10-May-00	COBALT,Total ug/l		10		K
RCG-1				10-May-00	NICKEL,Total ug/l		25		K
RCG-1				10-May-00	DEPTH, BOTTOM ft		16		
RCF-1				10-May-00	SODIUM,Total mg/l		14		
RCF-1				10-May-00	HARDNESS, CA,MG mg/l		138		C
RCG-1				10-May-00	DEPTH ft		7		
RCG-1				10-May-00	DEPTH, SECCHI DISK DEPTH in		24		
RCF-1				10-May-00	NITROGEN, NITRITE (NO2) + NITRATE (NO3) mg/l		0.01		K
RCF-1				10-May-00	TURBIDITY FTU		7.3		
RCF-1				10-May-00	ALKALINITY, CARBONATE AS CaCO3,Total mg/l		125		
RCG-1				10-May-00	NITROGEN, NITRITE (NO2) + NITRATE (NO3) mg/l		0.56		
RCG-1				10-May-00	TURBIDITY FTU		9		
RCG-1				10-May-00	DEPTH ft		1		
RCG-1				10-May-00	ALKALINITY, CARBONATE AS CaCO3,Total mg/l		130		
RCG-2				10-May-00	NITROGEN, KJELDAHL,Total mg/l		1.07		
RCG-2				10-May-00	ALKALINITY, CARBONATE AS CaCO3,Total mg/l		175		
RCG-3				10-May-00	DEPTH ft		1		
RCG-3				10-May-00	ALKALINITY, CARBONATE AS CaCO3,Total mg/l		205		
RCG-1				10-May-00	CHLOROPHYLL A, UNCORRECTED FOR PHEOPHYTIN,Fixed		46.9		
RCG-2				10-May-00	DEPTH ft		3		
RCG-3				10-May-00	CHLOROPHYLL (A+B+C),Filterable		100		
RCG-1				31-May-00	CHLOROPHYLL A, UNCORRECTED FOR PHEOPHYTIN,Fixed		79		
RCG-3				31-May-00	CHLOROPHYLL A, UNCORRECTED FOR PHEOPHYTIN,Fixed		196		
RCG-2				12-Jun-00	DEPTH ft		2.5		

StationCode	WaterbodyName	SampleDepth	SampleDepthUnits	CollectionDate	Analyte	SampleFraction	Result	ResultUnits	Qualifier
RCF-1				12-Jun-00	CHLOROPHYLL A, UNCORRECTED FOR PHEOPHYTIN,Fixed		52.4		
RCF-1				11-Jul-00	CHLOROPHYLL A, UNCORRECTED FOR PHEOPHYTIN,Total		82.8		
RCG-1				11-Jul-00	CHLOROPHYLL A, UNCORRECTED FOR PHEOPHYTIN,Total		85.4		
RCG-1				11-Jul-00	CHLOROPHYLL (A+B+C),Filterable		100		
RCG-3				11-Jul-00	CHLOROPHYLL A, UNCORRECTED FOR PHEOPHYTIN,Fixed		39.8		
RCG-1				26-Jul-00	MAGNESIUM,Total mg/l		17		
RCG-1				26-Jul-00	BARIUM,Total ug/l		38		
RCG-1				26-Jul-00	CADMIUM,Total ug/l		3		K
RCG-1				26-Jul-00	SILVER,Total ug/l		3		K
RCG-1				26-Jul-00	ZINC,Total ug/l		100		K
RCF-1				08-Aug-00	TEMPERATURE, WATER deg C		26		
RCF-1				08-Aug-00	DEPTH ft		1		
RCF-1				08-Aug-00	DISSOLVED OXYGEN (DO) mg/l		3.9		
RCF-1				08-Aug-00	DISSOLVED OXYGEN (DO) mg/l		1.5		
RCF-1				08-Aug-00	TEMPERATURE, WATER deg C		25.4		
RCF-1				08-Aug-00	DEPTH ft		21		
RCG-2				08-Aug-00	TEMPERATURE, WATER deg C		26		
RCG-2				08-Aug-00	DISSOLVED OXYGEN (DO) mg/l		5.6		
RCG-2				08-Aug-00	DEPTH ft		3		
RCG-2				08-Aug-00	DEPTH ft		7		
RCG-1				08-Aug-00	TEMPERATURE, WATER deg C		25.8		
RCG-3				08-Aug-00	DEPTH ft		0		
RCG-3				08-Aug-00	DISSOLVED OXYGEN (DO) mg/l		7.1		
RCF-1				30-Aug-00	DEPTH ft		0		
RCF-1				30-Aug-00	DISSOLVED OXYGEN (DO) mg/l		7.9		
RCF-1				30-Aug-00	TEMPERATURE, WATER deg C		25.7		
RCF-1				30-Aug-00	DEPTH ft		19		
RCF-1				30-Aug-00	DISSOLVED OXYGEN (DO) mg/l		1.9		
RCG-1				06-Sep-00	DISSOLVED OXYGEN (DO) mg/l		7.7		
RCG-1				06-Sep-00	DISSOLVED OXYGEN (DO) mg/l		6.1		
RCG-1				06-Sep-00	TEMPERATURE, WATER deg C		24.3		
RCG-1				06-Sep-00	DISSOLVED OXYGEN (DO) mg/l		4.4		
RCG-1				06-Sep-00	DEPTH ft		9		
RCF-1				27-Jul-00	DEPTH ft		3		
RCF-1				27-Jul-00	DISSOLVED OXYGEN (DO) mg/l		0.5		
RCF-1				27-Jul-00	TEMPERATURE, WATER deg C		25.2		
RCF-1				27-Jul-00	DISSOLVED OXYGEN (DO) mg/l		0.2		
RCF-1				27-Jul-00	DEPTH ft		21		
RCF-1				27-Jul-00	DISSOLVED OXYGEN (DO) mg/l		0.2		
RCG-2				26-Jul-00	DEPTH ft		0		
RCG-2				26-Jul-00	DISSOLVED OXYGEN (DO) mg/l		16		
RCG-2				26-Jul-00	DISSOLVED OXYGEN (DO) mg/l		12.3		
RCG-2				26-Jul-00	DISSOLVED OXYGEN (DO) mg/l		9.8		
RCG-1				26-Jul-00	TEMPERATURE, WATER deg C		25.8		
RCG-1				28-Jun-00	DISSOLVED OXYGEN (DO) mg/l		4.5		
RCG-1				28-Jun-00	DISSOLVED OXYGEN (DO) mg/l		2.6		
RCG-1				28-Jun-00	DISSOLVED OXYGEN (DO) mg/l		0.4		
RCF-1				11-Jul-00	TEMPERATURE, WATER deg C		27.6		
RCF-1				11-Jul-00	DISSOLVED OXYGEN (DO) mg/l		0.3		
RCF-1				11-Jul-00	TEMPERATURE, WATER deg C		24.3		
RCG-1				11-Jul-00	TEMPERATURE, WATER deg C		26.6		
RCG-1				11-Jul-00	DEPTH ft		3		
RCG-1				11-Jul-00	TEMPERATURE, WATER deg C		26.4		
RCG-2				11-Jul-00	DISSOLVED OXYGEN (DO) mg/l		9		
RCG-3				11-Sep-00	TEMPERATURE, WATER deg C		21.6		
RCG-1				11-Sep-00	DISSOLVED OXYGEN (DO) mg/l		5.3		
RCG-1				11-Sep-00	DEPTH ft		1		
RCG-1				11-Sep-00	DEPTH ft		3		
RCG-1				11-Sep-00	TEMPERATURE, WATER deg C		23.8		
RCG-1				11-Sep-00	DEPTH ft		15		
RCF-1				11-Sep-00	TEMPERATURE, WATER deg C		24.6		
RCF-1				11-Sep-00	DEPTH ft		15		
RCF-1				11-Sep-00	DISSOLVED OXYGEN (DO) mg/l		2.2		
RCF-1				24-Jul-00	DEPTH ft		0		
RCF-1				24-Jul-00	TEMPERATURE, WATER deg C		26.8		
RCF-1				24-Jul-00	DEPTH ft		13		
RCF-1				24-Jul-00	DEPTH ft		19		
RCF-1				29-Aug-00	DEPTH ft		11		
RCF-1				29-Aug-00	DEPTH ft		13		
RCF-1				29-Aug-00	DEPTH ft		15		
RCF-1				29-Aug-00	DEPTH ft		17		
RCF-1				29-Aug-00	TEMPERATURE, WATER deg C		25.2		
RCG-3				31-May-00	DEPTH ft		1		
RCF-1				31-May-00	SOLIDS, FIXED,Total mg/l		14		
RCG-2				31-May-00	SOLIDS, FIXED,Total mg/l		13		
RCG-2				31-May-00	NITROGEN, KJELDAHL,Total mg/l		1.67		
RCG-2				31-May-00	DEPTH ft		1		
RCG-1				31-May-00	NITROGEN, NITRITE (NO2) + NITRATE (NO3) mg/l		1.58		
RCG-1				31-May-00	SOLIDS, FIXED, Volatile mg/l		14		
RCG-3				29-May-01	DEPTH ft		0		
RCG-2				29-May-01	TEMPERATURE, WATER deg C		19.6		
RCG-2				29-May-01	DISSOLVED OXYGEN (DO) mg/l		12		
RCG-2				29-May-01	DEPTH ft		1		
RCG-2				29-May-01	DISSOLVED OXYGEN (DO) mg/l		9.3		
RCG-2				29-May-01	DISSOLVED OXYGEN (DO) mg/l		6.2		
RCG-1				29-May-01	DISSOLVED OXYGEN (DO) mg/l		11.8		
RCF-1				29-May-01	TEMPERATURE, WATER deg C		23.7		
RCF-1				29-May-01	DEPTH ft		5		
RCF-1				29-May-01	DISSOLVED OXYGEN (DO) mg/l		9.3		
RCF-1				29-May-01	DEPTH ft		7		

StationCode	WaterbodyName	SampleDepth	SampleDepthUnits	CollectionDate	Analyte	SampleFraction	Result	ResultUnits	Qualifier
RCF-1				29-May-01	DISSOLVED OXYGEN (DO) mg/l		7.6		
RCF-1				29-May-01	TEMPERATURE, WATER deg C		19		
RCG-2				31-May-00	DEPTH ft		1		
RCG-1				31-May-00	PHOSPHORUS AS P,Total mg/l		0.125		
RCG-2				26-Jul-00	CHLOROPHYLL A, UNCORRECTED FOR PHEOPHYTIN,Fixed		115		
RCG-3				26-Jul-00	CHLOROPHYLL-C		159		
RCG-1				06-Sep-00	ZINC,Total ug/l		100		K
RCG-1				06-Sep-00	DEPTH ft		7		
RCG-1				12-Jun-00	NITROGEN, NITRITE (NO2) + NITRATE (NO3) mg/l		1.5		
RCG-3				12-Jun-00	NITROGEN, KJELDAHL,Total mg/l		1.23		
RCG-3				12-Jun-00	DEPTH, SECCHI DISK DEPTH in		6		
RCF-1				12-Jun-00	SOLIDS, FIXED,Volatile mg/l		5		
RCF-1				12-Jun-00	DEPTH ft		16		
RCF-1				20-Jun-00	PHOSPHORUS AS P,Total mg/l		0.087		
RCF-1				20-Jun-00	DEPTH ft		25		
RCG-2				11-Sep-00	NITROGEN, NITRITE (NO2) + NITRATE (NO3) mg/l		4.2		
RCG-2				11-Sep-00	DEPTH ft		1		
RCG-1				28-Jun-00	PH		7.1		
RCG-1				28-Jun-00	NITROGEN, NITRITE (NO2) + NITRATE (NO3) mg/l		4.3		
RCG-1				28-Jun-00	NITROGEN, AMMONIA (NH3),Total mg/l		0.01		K
RCG-1				28-Jun-00	SOLIDS, FIXED,Total mg/l		25		
RCG-1				28-Jun-00	DEPTH ft		7		
RCG-2				28-Jun-00	NITROGEN, NITRITE (NO2) + NITRATE (NO3) mg/l		5		
RCG-2				28-Jun-00	NITROGEN, AMMONIA (NH3),Total mg/l		0.01		K
RCG-2				28-Jun-00	PHOSPHORUS AS P,Dissolved mg/l		0.141		
RCG-2				28-Jun-00	PHOSPHORUS AS P,Total mg/l		0.238		
RCG-2				28-Jun-00	DEPTH, BOTTOM ft		7		
RCG-2				28-Jun-00	ALKALINITY, CARBONATE AS CaCO3 mg/l		0		
RCG-3				28-Jun-00	PHOSPHORUS AS P,Dissolved mg/l		0.183		
RCG-2				03-Jul-00	NITROGEN, KJELDAHL,Total mg/l		0.91		
RCG-1				03-Jul-00	DEPTH ft		1		
RCF-1				03-Jul-00	NITROGEN, AMMONIA (NH3),Total mg/l		0.01		K
RCF-1				03-Jul-00	SOLIDS, FIXED,Total mg/l		256		
RCF-1				03-Jul-00	DEPTH, BOTTOM ft		3.5		
RCG-2				05-Jul-00	SOLIDS, FIXED,Volatile mg/l		28		
RCG-2				05-Jul-00	DEPTH, BOTTOM ft		7		
RCF-1				05-Jul-00	SOLIDS, FIXED,Volatile mg/l		9		
RCG-1				11-Jul-00	SOLIDS, FIXED,Volatile mg/l		5		
RCG-1				11-Jul-00	DEPTH ft		1		
RCG-1				11-Jul-00	SOLIDS, FIXED,Total mg/l		15		
RCG-1				11-Jul-00	DEPTH, BOTTOM ft		17		
RCG-2				11-Jul-00	DEPTH ft		1		
RCG-1				11-Jul-00	SOLIDS, FIXED,Total mg/l		21		
RCG-3				11-Jul-00	DEPTH, BOTTOM ft		2		
RCG-2				26-Jul-00	CONDUCTANCE, SPECIFIC umho/cm		681		
RCF-1				24-Jul-00	SOLIDS, FIXED,Total mg/l		22		
RCF-1				24-Jul-00	NITROGEN, KJELDAHL,Total mg/l		1.96		
RCF-1				24-Jul-00	CONDUCTANCE, SPECIFIC umho/cm		350		
RCF-1				24-Jul-00	NITROGEN, NITRITE (NO2) + NITRATE (NO3) mg/l		0.01		K
RCF-1				24-Jul-00	NITROGEN, AMMONIA (NH3),Total mg/l		0.01		K
RCF-1				24-Jul-00	DEPTH ft		1		
RCG-1				26-Jul-00	NITROGEN, NITRITE (NO2) + NITRATE (NO3) mg/l		2.8		
RCG-1				26-Jul-00	PH		8.15		
RCG-1				26-Jul-00	NITROGEN, NITRITE (NO2) + NITRATE (NO3) mg/l		2.7		
RCG-1				26-Jul-00	ALKALINITY, CARBONATE AS CaCO3 mg/l		0		
RCG-2				26-Jul-00	DEPTH ft		1		
RCG-2				26-Jul-00	ALKALINITY, CARBONATE AS CaCO3 mg/l		15		
RCG-3				26-Jul-00	NITROGEN, NITRITE (NO2) + NITRATE (NO3) mg/l		2.3		
RCG-3				26-Jul-00	PHOSPHORUS AS P,Dissolved mg/l		0.045		
RCG-3				26-Jul-00	DEPTH, BOTTOM ft		4		
RCG-3				26-Jul-00	CONDUCTANCE, SPECIFIC umho/cm		296		
RCG-2				29-Jul-00	DEPTH, BOTTOM ft		1		
RCG-2				26-Sep-00	DEPTH ft		1		
RCF-1				26-Sep-00	DEPTH, BOTTOM ft		6		
RCG-1				26-Sep-00	NITROGEN, NITRITE (NO2) + NITRATE (NO3) mg/l		2.3		
RCG-1				29-Sep-00	NITROGEN, KJELDAHL,Total mg/l		1.52		
RCG-2				29-Sep-00	DEPTH, BOTTOM ft		1.5		
RCF-1				29-Sep-00	SOLIDS, FIXED,Volatile mg/l		8		
RCF-1				29-Sep-00	DEPTH, SECCHI DISK DEPTH in		14		
RCF-1				29-Sep-00	NITROGEN, AMMONIA (NH3),Total mg/l		0.01		K
RCG-3				29-Sep-00	PHOSPHORUS AS P,Total mg/l		0.101		
RCG-3				29-Sep-00	SOLIDS, FIXED,Volatile mg/l		6		
RCG-2				29-Sep-00	DEPTH ft		1		
RCG-1				19-Oct-00	IRON,Total ug/l		410		
RCG-1				19-Oct-00	NICKEL,Total ug/l		25		K
RCF-1				29-Jul-00	SOLIDS, FIXED,Volatile mg/l		10		
RCG-1				03-Aug-00	PHOSPHORUS AS P,Total mg/l		0.708		
RCG-2				08-Aug-00	NITROGEN, AMMONIA (NH3),Total mg/l		0.01		K
RCG-1				08-Aug-00	DEPTH, SECCHI DISK DEPTH in		14		
RCF-1				08-Aug-00	NITROGEN, NITRITE (NO2) + NITRATE (NO3) mg/l		0.04		
RCG-2				08-Aug-00	NITROGEN, KJELDAHL,Total mg/l		0.23		
RCG-2				08-Aug-00	DEPTH ft		1		
RCG-2				08-Aug-00	DEPTH, BOTTOM ft		1		
RCF-1				08-Aug-00	SOLIDS, FIXED,Volatile mg/l		4		
RCG-1				08-Aug-00	NITROGEN, AMMONIA (NH3),Total mg/l		0.01		K
RCG-1				08-Aug-00	DEPTH ft		15		
RCF-1				05-Oct-00	SOLIDS, FIXED,Total mg/l		17		
RCF-1				11-Oct-00	PHOSPHORUS AS P,Total mg/l		0.142		
RCF-1				11-Oct-00	SOLIDS, FIXED,Total mg/l		16		
RCF-1				11-Oct-00	DEPTH ft		1		

StationCode	WaterbodyName	SampleDepth	SampleDepthUnits	CollectionDate	Analyte	SampleFraction	Result	ResultUnits	Qualifier
RCF-1				11-Oct-00	NITROGEN, NITRITE (NO2) + NITRATE (NO3) mg/l		0.96		
RCF-1				11-Oct-00	PHOSPHORUS AS P,Total mg/l		0.143		
RCG-1				11-Oct-00	PHOSPHORUS AS P,Total mg/l		0.271		
RCG-1				11-Oct-00	PHOSPHORUS AS P,Total mg/l		0.276		
RCG-1				11-Oct-00	PHOSPHORUS AS P,Total mg/l		0.272		
RCG-2				11-Oct-00	SOLIDS, FIXED, Volatile mg/l		1		
RCG-1				19-Oct-00	NITROGEN, NITRITE (NO2) + NITRATE (NO3) mg/l		4		
RCG-2				19-Oct-00	NITROGEN, AMMONIA (NH3),Total mg/l		0.01		K
RCG-3				19-Oct-00	PHOSPHORUS AS P,Total mg/l		0.104		
RCG-3				19-Oct-00	SOLIDS, FIXED,Total mg/l		27		
RCG-3				19-Oct-00	SOLIDS, FIXED, Volatile mg/l		8		
RCG-2				19-Oct-00	NITROGEN, AMMONIA (NH3),Total mg/l		0.01		K
RCG-2				19-Oct-00	PHOSPHORUS AS P, Dissolved mg/l		0.051		
RCG-2				19-Oct-00	PH		7.66		
RCG-1				06-Sep-00	CHLOROPHYLL-C		13.7		
RCG-3				06-Sep-00	CHLOROPHYLL (A+B+C), Filterable		50		
RCF-1				24-Oct-00	PHOSPHORUS AS P,Total mg/l		0.08		
RCF-1				24-Oct-00	DEPTH, BOTTOM ft		26		
RCF-1				24-Oct-00	NITROGEN, KJELDAHL, Total mg/l		1.37		
RCF-1				24-Oct-00	ALKALINITY, CARBONATE AS CaCO3 mg/l		20		
RCF-1				30-Aug-00	PHOSPHORUS AS P,Total mg/l		0.057		
RCF-1				30-Aug-00	NITROGEN, KJELDAHL, Total mg/l		1		
RCF-1				30-Aug-00	NITROGEN, AMMONIA (NH3), Total mg/l		0.01		K
RCG-2				06-Sep-00	ALKALINITY, CARBONATE AS CaCO3, Total mg/l		330		
RCG-1				06-Sep-00	NITROGEN, NITRITE (NO2) + NITRATE (NO3) mg/l		0.04		
RCG-1				06-Sep-00	SOLIDS, FIXED, Total mg/l		20		
RCG-1				06-Sep-00	TURBIDITY FTU		13.2		
RCG-1				06-Sep-00	DEPTH ft		7		
RCG-1				06-Sep-00	PHOSPHORUS AS P, Dissolved mg/l		0.126		
RCG-2				06-Sep-00	PHOSPHORUS AS P, Dissolved mg/l		0.118		
RCG-2				06-Sep-00	PHOSPHORUS AS P, Total mg/l		0.182		
RCG-2				06-Sep-00	DEPTH, BOTTOM ft		7		
RCG-2				06-Sep-00	CONDUCTANCE, SPECIFIC umho/cm		305		
RCG-3				06-Sep-00	DEPTH ft		1		
RCG-3				06-Sep-00	CONDUCTANCE, SPECIFIC umho/cm		330		
RCF-1				11-Sep-00	NITROGEN, AMMONIA (NH3), Total mg/l		0.11		
RCF-1				11-Sep-00	PHOSPHORUS AS P, Total mg/l		0.041		
RCF-1				11-Sep-00	NITROGEN, KJELDAHL, Total mg/l		1.55		
RCG-2				11-Sep-00	NITROGEN, NITRITE (NO2) + NITRATE (NO3) mg/l		0.92		
RCG-2				11-Sep-00	NITROGEN, AMMONIA (NH3), Total mg/l		0.01		K
RCG-2				11-Sep-00	PHOSPHORUS AS P, Total mg/l		0.268		
RCG-2				11-Sep-00	DEPTH, SECCHI DISK DEPTH in		4		
RCG-1				29-Sep-00	CHLOROPHYLL (A+B+C), Filterable		50		
RCG-2				29-Sep-00	DEPTH ft		1.5		
RCG-3				29-Sep-00	CHLOROPHYLL-C		13.8		
RCG-3				29-Sep-00	CHLOROPHYLL (A+B+C), Filterable		50		
RCF-1				29-Sep-00	CHLOROPHYLL A, UNCORRECTED FOR PHEOPHYTIN, Fixed		118		
RCF-1				29-Sep-00	CHLOROPHYLL-B		6.52		
RCG-1				11-Oct-00	CHLOROPHYLL A, UNCORRECTED FOR PHEOPHYTIN, Fixed		17		
RCF-1				13-Nov-00	NITROGEN, NITRITE (NO2) + NITRATE (NO3) mg/l		0.91		
RCF-1				13-Nov-00	DEPTH, SECCHI DISK DEPTH in		24		
RCF-1				13-Nov-00	SOLIDS, FIXED, Total mg/l		12		
RCF-1				13-Nov-00	DEPTH, BOTTOM ft		4		
RCG-1				13-Nov-00	DEPTH ft		1		
RCG-2				13-Nov-00	DEPTH ft		1		
RCG-1				13-Nov-00	NITROGEN, NITRITE (NO2) + NITRATE (NO3) mg/l		3.6		
RCG-1				10-Nov-00	SOLIDS, FIXED, Volatile mg/l		5		
RCG-1				10-Nov-00	NITROGEN, KJELDAHL, Total mg/l		1		
RCG-1				10-Nov-00	DEPTH, BOTTOM ft		2		
RCG-3				11-Oct-00	CHLOROPHYLL A, UNCORRECTED FOR PHEOPHYTIN, Fixed		16.2		
RCF-1				11-Oct-00	CHLOROPHYLL A, UNCORRECTED FOR PHEOPHYTIN, Fixed		59.9		
RCG-2				19-Oct-00	CHLOROPHYLL A, CORRECTED FOR PHEOPHYTIN ug/l		37.4		
RCG-1				13-Nov-00	CHLOROPHYLL A, CORRECTED FOR PHEOPHYTIN ug/l		27.3		
RCG-1				13-Nov-00	CHLOROPHYLL-B		1.8		
RCG-1				13-Nov-00	CHLOROPHYLL (A+B+C), Filterable		200		
RCG-2				13-Nov-00	CHLOROPHYLL-C		7.71		
RCG-3				13-Nov-00	CHLOROPHYLL A, UNCORRECTED FOR PHEOPHYTIN, Fixed		6.75		
RCG-3				13-Nov-00	DEPTH ft		1		
RCG-3				13-Nov-00	CHLOROPHYLL (A+B+C), Filterable		50		
RCG-1				30-Jan-01	SOLIDS, FIXED, Volatile mg/l		3		
RCF-1				26-Feb-01	DEPTH, SECCHI DISK DEPTH in		8		
RCG-1				26-Feb-01	NITROGEN, AMMONIA (NH3), Total mg/l		0.01		K
RCG-1				19-Mar-01	NITROGEN, KJELDAHL, Total mg/l		1.17		
RCG-1				19-Mar-01	NITROGEN, NITRITE (NO2) + NITRATE (NO3), Total mg/l		6.5		
RCG-1				19-Mar-01	NITROGEN, AMMONIA (NH3), Total mg/l		0.04		
RCG-1				19-Mar-01	SOLIDS, FIXED, Volatile mg/l		6		
RCG-1				19-Mar-01	NITROGEN, KJELDAHL, Total mg/l		1.06		
RCG-1				19-Mar-01	DEPTH, BOTTOM ft		16		
RCF-1				19-Mar-01	NITROGEN, KJELDAHL, Total mg/l		1.38		
RCF-1				19-Mar-01	PHOSPHORUS AS P, Total mg/l		0.151		
RCF-1				19-Mar-01	DEPTH ft		1		
RCG-1				26-Feb-01	CHLOROPHYLL A, UNCORRECTED FOR PHEOPHYTIN, Fixed		18.7		
RCG-2				26-Feb-01	DEPTH ft		0.5		
RCG-3				26-Feb-01	CHLOROPHYLL A, UNCORRECTED FOR PHEOPHYTIN, Fixed		2.64		
RCF-1				26-Feb-01	CHLOROPHYLL A, CORRECTED FOR PHEOPHYTIN ug/l		30		
RCF-1				19-Mar-01	CHLOROPHYLL A, UNCORRECTED FOR PHEOPHYTIN, Fixed		24.1		
RCF-1				19-Mar-01	CHLOROPHYLL (A+B+C), Filterable		100		
RCG-1				19-Mar-01	CHLOROPHYLL (A+B+C), Filterable		100		
RCG-3				19-Mar-01	CHLOROPHYLL A, UNCORRECTED FOR PHEOPHYTIN, Fixed		9.31		
RCG-1				19-Mar-01	SOLIDS, FIXED, Volatile mg/l		6		

StationCode	WaterbodyName	SampleDepth	SampleDepthUnits	CollectionDate	Analyte	SampleFraction	Result	ResultUnits	Qualifier
RCG-1				09-Apr-01	CHLOROPHYLL A, UNCORRECTED FOR PHEOPHYTIN,Fixed		35		
RCG-1				09-Apr-01	CHLOROPHYLL-B		7.41		
RCG-3				09-Apr-01	CHLOROPHYLL-C		27.2		
RCG-2				24-Apr-01	CHLOROPHYLL A, UNCORRECTED FOR PHEOPHYTIN,Fixed		185		
RCG-1				09-Apr-01	NITROGEN, NITRITE (NO2) + NITRATE (NO3),Total mg/l		5.2		
RCG-1				09-Apr-01	NITROGEN, AMMONIA (NH3),Total mg/l		0.04		
RCG-1				09-Apr-01	SOLIDS, FIXED,Volatile mg/l		6		
RCF-1				09-Apr-01	DEPTH ft		16		
RCF-T1				11-Apr-01	PHOSPHORUS AS P,Total mg/l		0.088		
RCG-T1				11-Apr-01	NITROGEN, NITRITE (NO2) + NITRATE (NO3),Total mg/l		4.9		
RCG-T1				11-Apr-01	NITROGEN, KJELDAHL,Total mg/l		1.26		
RCG-T2				11-Apr-01	SOLIDS, FIXED,Total mg/l		117		
RCG-T2				11-Apr-01	NITROGEN, KJELDAHL,Total mg/l		1.72		
RCG-1				24-Apr-01	NITROGEN, KJELDAHL,Total mg/l		1.52		
RCG-2				24-Apr-01	NITROGEN, NITRITE (NO2) + NITRATE (NO3),Total mg/l		4.3		
RCG-2				24-Apr-01	DEPTH ft		1		
RCG-3				24-Apr-01	NITROGEN, AMMONIA (NH3),Total mg/l		0.03		
RCG-3				24-Apr-01	PHOSPHORUS AS P,Total mg/l		0.124		
RCG-T2				24-Apr-01	SOLIDS, FIXED,Total mg/l		7		
RCG-T2				24-Apr-01	DEPTH, BOTTOM ft		0.5		
RCF-1				24-Apr-01	NITROGEN, NITRITE (NO2) + NITRATE (NO3),Total mg/l		1.98		
RCF-1				24-Apr-01	SOLIDS, FIXED,Total mg/l		12		
RCF-T1				24-Apr-01	NITROGEN, AMMONIA (NH3),Total mg/l		0.01		K
RCF-T1				24-Apr-01	DEPTH, BOTTOM ft		2.5		
RCF-1				26-Apr-01	SOLIDS, FIXED,Volatile mg/l		5		
RCF-1				26-Apr-01	PH		8.38		
RCF-1				14-May-01	NITROGEN, NITRITE (NO2) + NITRATE (NO3),Total mg/l		1.23		
RCG-1				14-May-01	NITROGEN, KJELDAHL,Total mg/l		1.34		
RCG-T2				14-May-01	SOLIDS, FIXED,Total mg/l		14		
RCG-3				14-May-01	NITROGEN, AMMONIA (NH3),Total mg/l		0.03		
RCG-T2				18-May-01	SOLIDS, FIXED,Volatile mg/l		25		
RCG-T2				18-May-01	NITROGEN, KJELDAHL,Total mg/l		1.82		
RCG-1				14-May-01	CHLOROPHYLL A, CORRECTED FOR PHEOPHYTIN ug/l		58.9		
RCG-2				14-May-01	CHLOROPHYLL (A+B+C),Filterable		50		
RCG-3				14-May-01	DEPTH ft		1		
RCF-1				29-May-01	NITROGEN, NITRITE (NO2) + NITRATE (NO3),Total mg/l		0.55		
RCF-T1				29-May-01	DEPTH ft		1		
RCF-T1				29-May-01	DEPTH, BOTTOM ft		3.5		
RCG-1				29-May-01	DEPTH ft		14		
RCG-3				29-May-01	NITROGEN, NITRITE (NO2) + NITRATE (NO3),Total mg/l		9		
RCG-T2				29-May-01	SOLIDS, FIXED,Total mg/l		15		
RCG-1				29-May-01	CHLOROPHYLL-B		4.36		
RCG-2				29-May-01	CHLOROPHYLL A, CORRECTED FOR PHEOPHYTIN ug/l		95.1		
RCG-2				29-May-01	CHLOROPHYLL-B		5.47		
RCG-3				29-May-01	CHLOROPHYLL A, CORRECTED FOR PHEOPHYTIN ug/l		40.8		
RCG-3				29-May-01	CHLOROPHYLL-C		5.72		
RCF-1				13-Jun-01	CHLOROPHYLL A, CORRECTED FOR PHEOPHYTIN ug/l		102		
RCF-1				28-Jun-01	CHLOROPHYLL-C		14.7		
RCG-1				25-Jun-01	CHLOROPHYLL A, CORRECTED FOR PHEOPHYTIN ug/l		59.8		
RCG-1				25-Jun-01	CHLOROPHYLL-B		19.9		
RCF-1				12-Jun-01	NITROGEN, AMMONIA (NH3),Total mg/l		0.03		
RCF-1				12-Jun-01	SOLIDS, FIXED,Total mg/l		16		
RCF-1				28-Jun-01	NITROGEN, NITRITE (NO2) + NITRATE (NO3),Total mg/l		0.28		
RCF-1				25-Jun-01	NITROGEN, NITRITE (NO2) + NITRATE (NO3),Total mg/l		4.4		
RCF-1				26-Jun-01	NITROGEN, NITRITE (NO2) + NITRATE (NO3),Total mg/l		0.33		
RCF-1				26-Jun-01	PHOSPHORUS AS P,Total mg/l		0.149		
RCF-1				26-Jun-01	DEPTH, BOTTOM ft		23		
RCF-1				26-Jun-01	PH		6.9		
RCF-1				26-Jun-01	SOLIDS, FIXED,Total mg/l		17		
RCF-1				26-Jun-01	DEPTH ft		1		
RCF-1				26-Jun-01	DEPTH, BOTTOM ft		23		
RCG-1				11-Jul-01	PHOSPHORUS AS P,Total mg/l		0.129		
RCF-1				11-Jul-01	NITROGEN, AMMONIA (NH3),Total mg/l		0.01		K
RCF-1				11-Jul-01	SOLIDS, FIXED,Volatile mg/l		10		
RCF-1				23-Jul-01	PH		6.73		
RCF-1				04-Sep-01	SOLIDS, FIXED,Total mg/l		16		
RCF-1				04-Sep-01	NITROGEN, AMMONIA (NH3),Total mg/l		0.02		
RCF-1				05-Sep-01	PHOSPHORUS AS P,Total mg/l		0.156		
RCF-1				05-Sep-01	SOLIDS, FIXED,Total mg/l		25		
RCF-1				11-Jul-01	CHLOROPHYLL A, UNCORRECTED FOR PHEOPHYTIN,Fixed		78.2		
RCF-1				23-Jul-01	CHLOROPHYLL-B		0		
RCG-1				02-Oct-01	SOLIDS, FIXED,Total mg/l		23		
RCF-1				01-Jul-98	CHLOROPHYLL-B		3.63		
RCF-1				01-Jul-98	CHLOROPHYLL (A+B+C),Filterable		100		
RCG-1				15-Jul-98	DEPTH ft		2		
RCF-1				01-Sep-98	DEPTH, BOTTOM ft		26		
RCF-1				01-Sep-98	ALKALINITY, CARBONATE AS CaCO3 mg/l		0		
RCG-1				22-Oct-98	NITROGEN, NITRITE (NO2) + NITRATE (NO3) mg/l		0.01		
RCG-1				22-Oct-98	PHOSPHORUS AS P, Dissolved mg/l		0.063		
RCF-1				01-Sep-98	NITROGEN, NITRITE (NO2) + NITRATE (NO3) mg/l		0.05		
RCF-1				01-Sep-98	DEPTH ft		1		
RCF-1				01-Sep-98	DEPTH, BOTTOM ft		26		
RCF-1				13-Oct-98	DEPTH ft		1		
RCF-1				13-Oct-98	CHLOROPHYLL (A+B+C),Filterable		100		
RCF-1				04-Aug-98	CHLOROPHYLL A, UNCORRECTED FOR PHEOPHYTIN,Total		104		
RCF-1				04-Aug-98	CHLOROPHYLL-B		30.2		
RCF-1				04-Aug-98	DEPTH ft		3		
RCF-1				04-Aug-98	CHLOROPHYLL (A+B+C),Filterable		100		
RCG-1				01-Sep-98	CHLOROPHYLL (A+B+C),Filterable		100		
RCG-3				22-Oct-98	PH		8.23		

StationCode	WaterbodyName	SampleDepth	SampleDepthUnits	CollectionDate	Analyte	SampleFraction	Result	ResultUnits	Qualifier
RCG-1				27-Oct-98	CHLOROPHYLL A, UNCORRECTED FOR PHEOPHYTIN,Total		74.8		
RCG-2				01-Sep-98	CHLOROPHYLL A, UNCORRECTED FOR PHEOPHYTIN,Fixed		113		
RCF-1				22-Jul-98	DEPTH ft		1		
RCG-1				31-Jul-98	CHLOROPHYLL A, UNCORRECTED FOR PHEOPHYTIN,Total		46.7		
RCG-1				31-Jul-98	CHLOROPHYLL A, UNCORRECTED FOR PHEOPHYTIN,Fixed		46.8		
RCF-1				22-Oct-98	NITROGEN, AMMONIA (NH3),Total mg/l		0.15		
RCF-1				22-Oct-98	NITROGEN, KJELDAHL,Total mg/l		0.92		
RCG-3				31-Jul-98	CHLOROPHYLL (A+B+C),Filterable		100		
RCG-2				01-Sep-98	TURBIDITY FTU		19		
RCF-1				22-Oct-98	NITROGEN, KJELDAHL,Total mg/l		1.4		
RCF-1				22-Oct-98	ALKALINITY, CARBONATE AS CaCO3,Total mg/l		110		
RCG-3				01-Sep-98	DEPTH, SECCHI DISK DEPTH in		10		
RCF-1				13-Oct-98	NITROGEN, AMMONIA (NH3),Total mg/l		0.34		
RCG-1				10-May-00	SODIUM,Total mg/l		15		
RCG-1				10-May-00	BERYLLIUM,Total ug/l		1		K
RCF-1				10-May-00	MAGNESIUM,Total mg/l		15		
RCF-1				10-May-00	ZINC,Total ug/l		100		K
RCF-1				10-May-00	PH		7.8		
RCF-1				10-May-00	ALKALINITY, CARBONATE AS CaCO3 mg/l		0		
RCG-1				10-May-00	SOLIDS, FIXED,Total mg/l		12		
RCG-1				10-May-00	DEPTH, BOTTOM ft		16		
RCF-1				10-May-00	NITROGEN, NITRITE (NO2) + NITRATE (NO3) mg/l		0.01		K
RCF-1				10-May-00	PHOSPHORUS AS P, Dissolved mg/l		0.009		
RCF-1				10-May-00	SOLIDS, FIXED, Volatile mg/l		8		
RCG-1				10-May-00	CONDUCTANCE, SPECIFIC umho/cm		404		
RCG-1				10-May-00	ALKALINITY, CARBONATE AS CaCO3 mg/l		5		
RCG-1				10-May-00	CHLOROPHYLL-C		55.3		
RCG-2				10-May-00	CHLOROPHYLL-B		7.08		
RCF-1				31-May-00	CHLOROPHYLL-B		13.7		
RCG-1				12-Jun-00	CHLOROPHYLL-C		6.64		
RCG-1				12-Jun-00	CHLOROPHYLL (A+B+C),Filterable		200		
RCF-1				12-Jun-00	CHLOROPHYLL A, UNCORRECTED FOR PHEOPHYTIN,Total		48.1		
RCG-1				28-Jun-00	POTASSIUM,Total mg/l		3.5		
RCG-1				28-Jun-00	LEAD,Total ug/l		50		K
RCG-1				28-Jun-00	NICKEL,Total ug/l		25		K
RCG-1				28-Jun-00	STRONTIUM,Total ug/l		62		
RCG-1				28-Jun-00	VANADIUM,Total ug/l		6		
RCG-1				28-Jun-00	CHLOROPHYLL (A+B+C),Filterable		100		
RCF-1				11-Jul-00	CHLOROPHYLL-B		9.21		
RCG-1				26-Jul-00	VANADIUM,Total ug/l		5		K
RCG-1				26-Jul-00	DEPTH ft		7		
RCG-1				10-May-00	ATRAZINE		2.6		
RCF-1				08-Aug-00	DEPTH ft		0		
RCF-1				08-Aug-00	DISSOLVED OXYGEN (DO) mg/l		4		
RCF-1				08-Aug-00	DEPTH ft		15		
RCF-1				08-Aug-00	DEPTH ft		19		
RCG-2				08-Aug-00	DISSOLVED OXYGEN (DO) mg/l		5.5		
RCG-2				08-Aug-00	DEPTH ft		5		
RCG-2				08-Aug-00	DISSOLVED OXYGEN (DO) mg/l		5.3		
RCG-2				08-Aug-00	DISSOLVED OXYGEN (DO) mg/l		5.3		
RCG-1				08-Aug-00	DISSOLVED OXYGEN (DO) mg/l		2.8		
RCG-1				08-Aug-00	DEPTH ft		3		
RCG-1				08-Aug-00	TEMPERATURE, WATER deg C		25.9		
RCG-1				08-Aug-00	DEPTH ft		15		
RCF-1				30-Aug-00	DEPTH ft		3		
RCF-1				30-Aug-00	DEPTH ft		7		
RCF-1				30-Aug-00	DISSOLVED OXYGEN (DO) mg/l		3.8		
RCF-1				30-Aug-00	DEPTH ft		11		
RCF-1				30-Aug-00	DISSOLVED OXYGEN (DO) mg/l		3.4		
RCF-1				30-Aug-00	DISSOLVED OXYGEN (DO) mg/l		1.4		
RCF-1				30-Aug-00	DEPTH ft		23		
RCG-1				06-Sep-00	DISSOLVED OXYGEN (DO) mg/l		4.4		
RCG-1				06-Sep-00	TEMPERATURE, WATER deg C		24.3		
RCG-1				06-Sep-00	DEPTH ft		11		
RCG-1				06-Sep-00	DISSOLVED OXYGEN (DO) mg/l		4.2		
RCG-2				06-Sep-00	DEPTH ft		1		
RCG-2				06-Sep-00	DISSOLVED OXYGEN (DO) mg/l		9.7		
RCG-2				06-Sep-00	DISSOLVED OXYGEN (DO) mg/l		6.7		
RCF-1				27-Jul-00	DEPTH ft		0		
RCF-1				27-Jul-00	TEMPERATURE, WATER deg C		26.1		
RCF-1				27-Jul-00	DEPTH ft		5		
RCF-1				27-Jul-00	DISSOLVED OXYGEN (DO) mg/l		0.2		
RCF-1				27-Jul-00	DEPTH ft		17		
RCF-1				27-Jul-00	TEMPERATURE, WATER deg C		24.6		
RCF-1				27-Jul-00	DEPTH ft		23		
RCG-3				26-Jul-00	TEMPERATURE, WATER deg C		25.1		
RCG-3				26-Jul-00	DEPTH ft		1		
RCG-3				26-Jul-00	DISSOLVED OXYGEN (DO) mg/l		13.2		
RCG-1				26-Jul-00	DISSOLVED OXYGEN (DO) mg/l		12.7		
RCG-1				26-Jul-00	DISSOLVED OXYGEN (DO) mg/l		12.6		
RCG-1				26-Jul-00	DISSOLVED OXYGEN (DO) mg/l		8.8		
RCG-1				26-Jul-00	TEMPERATURE, WATER deg C		25.2		
RCG-1				28-Jun-00	DEPTH ft		7		
RCG-1				28-Jun-00	DEPTH ft		14		
RCF-1				11-Jul-00	DISSOLVED OXYGEN (DO) mg/l		2.1		
RCF-1				11-Jul-00	TEMPERATURE, WATER deg C		24.5		
RCG-1				11-Jul-00	DISSOLVED OXYGEN (DO) mg/l		8.7		
RCG-1				11-Jul-00	DISSOLVED OXYGEN (DO) mg/l		2.3		
RCG-2				11-Jul-00	DISSOLVED OXYGEN (DO) mg/l		10.2		
RCG-2				11-Jul-00	DISSOLVED OXYGEN (DO) mg/l		9.5		

StationCode	WaterbodyName	SampleDepth	SampleDepthUnits	CollectionDate	Analyte	SampleFraction	Result	ResultUnits	Qualifier
RCG-2				11-Jul-00	DISSOLVED OXYGEN (DO) mg/l		3.9		
RCG-2				11-Jul-00	TEMPERATURE, WATER deg C		24.7		
RCG-3				11-Sep-00	DEPTH ft		1		
RCG-2				11-Sep-00	DEPTH ft		0		
RCG-2				11-Sep-00	DEPTH ft		3		
RCG-1				11-Sep-00	DISSOLVED OXYGEN (DO) mg/l		4.9		
RCG-1				11-Sep-00	DEPTH ft		5		
RCG-1				11-Sep-00	DEPTH ft		7		
RCG-1				11-Sep-00	DEPTH ft		9		
RCG-1				11-Sep-00	DEPTH ft		11		
RCG-1				11-Sep-00	TEMPERATURE, WATER deg C		23.4		
RCF-1				11-Sep-00	DEPTH ft		0		
RCF-1				11-Sep-00	DEPTH ft		3		
RCF-1				11-Sep-00	TEMPERATURE, WATER deg C		25.3		
RCF-1				11-Sep-00	DEPTH ft		9		
RCF-1				11-Sep-00	DISSOLVED OXYGEN (DO) mg/l		1.6		
RCF-1				11-Sep-00	DISSOLVED OXYGEN (DO) mg/l		2.5		
RCF-1				24-Jul-00	TEMPERATURE, WATER deg C		26.5		
RCF-1				24-Jul-00	TEMPERATURE, WATER deg C		26		
RCF-1				24-Jul-00	DEPTH ft		17		
RCF-1				29-Aug-00	TEMPERATURE, WATER deg C		27.2		
RCF-1				29-Aug-00	DEPTH ft		5		
RCF-1				29-Aug-00	TEMPERATURE, WATER deg C		25.4		
RCG-3				31-May-00	NITROGEN, NITRITE (NO2) + NITRATE (NO3) mg/l		8.4		
RCF-1				31-May-00	NITROGEN, NITRITE (NO2) + NITRATE (NO3) mg/l		0.01		K
RCG-2				31-May-00	NITROGEN, AMMONIA (NH3),Total mg/l		0.03		
RCG-2				29-May-01	DEPTH ft		0		
RCG-2				29-May-01	DEPTH ft		5		
RCG-1				29-May-01	DEPTH ft		5		
RCG-1				29-May-01	DISSOLVED OXYGEN (DO) mg/l		9		
RCG-1				29-May-01	TEMPERATURE, WATER deg C		18.6		
RCG-1				29-May-01	DEPTH ft		9		
RCG-1				29-May-01	DEPTH ft		13		
RCF-1				29-May-01	DEPTH ft		1		
RCF-1				29-May-01	DISSOLVED OXYGEN (DO) mg/l		14.6		
RCG-1				31-May-00	TURBIDITY FTU		7.5		
RCF-1				24-Jul-00	CHLOROPHYLL-C		25.8		
RCG-1				26-Jul-00	CHLOROPHYLL (A+B+C),Filterable		100		
RCG-1				06-Sep-00	MAGNESIUM,Total mg/l		17		
RCG-1				06-Sep-00	ALUMINUM,Total ug/l		160		
RCG-1				06-Sep-00	IRON,Total ug/l		290		
RCG-1				06-Sep-00	STRONTIUM,Total ug/l		74		
RCG-1				06-Sep-00	HARDNESS, CA,MG mg/l		142		C
RCG-2				12-Jun-00	DEPTH ft		1		
RCG-1				12-Jun-00	SOLIDS, FIXED,Total mg/l		10		
RCF-1				12-Jun-00	NITROGEN, NITRITE (NO2) + NITRATE (NO3) mg/l		0.01		K
RCF-1				12-Jun-00	NITROGEN, KJELDAHL,Total mg/l		1.6		
RCF-1				12-Jun-00	DEPTH ft		1		
RCG-2				12-Jun-00	PHOSPHORUS AS P,Total mg/l		0.042		
RCG-2				12-Jun-00	NITROGEN, KJELDAHL,Total mg/l		1.28		
RCG-2				12-Jun-00	DEPTH ft		1		
RCG-3				12-Jun-00	SOLIDS, FIXED,Volatle mg/l		17		
RCF-1				12-Jun-00	NITROGEN, KJELDAHL,Total mg/l		0.8		
RCF-1				20-Jun-00	NITROGEN, NITRITE (NO2) + NITRATE (NO3) mg/l		0.01		K
RCF-1				20-Jun-00	PHOSPHORUS AS P,Dissolved mg/l		0.013		
RCF-1				20-Jun-00	ALKALINITY, CARBONATE AS CaCO3 mg/l		0		
RCF-1				20-Jun-00	ALKALINITY, CARBONATE AS CaCO3 mg/l		0		
RCG-2				08-Aug-00	CHLOROPHYLL (A+B+C),Filterable		50		
RCG-3				08-Aug-00	CHLOROPHYLL-C		17		
RCG-3				08-Aug-00	DEPTH ft		1		
RCG-1				08-Aug-00	DEPTH ft		2		
RCF-1				08-Aug-00	CHLOROPHYLL-C		4.9		
RCG-1				28-Jun-00	PHOSPHORUS AS P,Total mg/l		0.228		
RCG-1				28-Jun-00	SOLIDS, FIXED,Total mg/l		20		
RCG-1				28-Jun-00	DEPTH ft		14		
RCG-1				28-Jun-00	CONDUCTANCE, SPECIFIC umho/cm		279		
RCG-1				28-Jun-00	ALKALINITY, CARBONATE AS CaCO3 mg/l		0		
RCG-1				28-Jun-00	NITROGEN, AMMONIA (NH3),Total mg/l		0.01		K
RCG-1				28-Jun-00	PHOSPHORUS AS P,Dissolved mg/l		0.151		
RCG-1				28-Jun-00	PHOSPHORUS AS P,Total mg/l		0.188		
RCG-1				28-Jun-00	SOLIDS, FIXED,Volatle mg/l		11		
RCG-2				28-Jun-00	DEPTH ft		1		
RCG-3				28-Jun-00	SOLIDS, FIXED,Volatle mg/l		7		
RCG-2				28-Jun-00	PHOSPHORUS AS P,Total mg/l		0.099		
RCG-2				28-Jun-00	SOLIDS, FIXED,Volatle mg/l		2		
RCG-1				05-Jul-00	NITROGEN, AMMONIA (NH3),Total mg/l		0.22		
RCG-2				05-Jul-00	SOLIDS, FIXED,Total mg/l		206		
RCF-1				11-Jul-00	NITROGEN, NITRITE (NO2) + NITRATE (NO3) mg/l		0.33		
RCF-1				11-Jul-00	NITROGEN, AMMONIA (NH3),Total mg/l		0.76		
RCF-1				11-Jul-00	SOLIDS, FIXED,Volatle mg/l		5		
RCG-1				11-Jul-00	NITROGEN, NITRITE (NO2) + NITRATE (NO3) mg/l		4		
RCG-1				11-Jul-00	DEPTH, BOTTOM ft		17		
RCF-1				11-Jul-00	NITROGEN, AMMONIA (NH3),Total mg/l		0.01		K
RCF-1				11-Jul-00	SOLIDS, FIXED,Total mg/l		16		
RCF-1				11-Jul-00	DEPTH, BOTTOM ft		4.5		
RCG-1				11-Jul-00	SOLIDS, FIXED,Volatle mg/l		7		
RCG-1				11-Jul-00	NITROGEN, KJELDAHL,Total mg/l		1.41		
RCG-2				11-Jul-00	NITROGEN, NITRITE (NO2) + NITRATE (NO3) mg/l		4		
RCG-2				11-Jul-00	NITROGEN, KJELDAHL,Total mg/l		1.56		
RCG-2				11-Jul-00	DEPTH, BOTTOM ft		10		

StationCode	WaterbodyName	SampleDepth	SampleDepthUnits	CollectionDate	Analyte	SampleFraction	Result	ResultUnits	Qualifier
RCG-2				11-Jul-00	SOLIDS, FIXED, Volatile mg/l		15		
RCG-1				11-Jul-00	NITROGEN, NITRITE (NO2) + NITRATE (NO3) mg/l		3.9		
RCG-2				26-Jul-00	PHOSPHORUS AS P, Total mg/l		0.087		
RCG-2				26-Jul-00	DEPTH ft		1		
RCF-1				24-Jul-00	PH		6.9		
RCF-1				24-Jul-00	DEPTH, BOTTOM ft		26		
RCF-1				24-Jul-00	ALKALINITY, CARBONATE AS CaCO3 mg/l		15		
RCG-1				26-Jul-00	NITROGEN, AMMONIA (NH3), Total mg/l		0.01		K
RCG-1				26-Jul-00	DEPTH ft		1		
RCG-1				26-Jul-00	SOLIDS, FIXED, Total mg/l		21		
RCG-1				26-Jul-00	DEPTH, BOTTOM ft		15		
RCG-1				26-Jul-00	ALKALINITY, CARBONATE AS CaCO3 mg/l		5		
RCG-1				26-Jul-00	CONDUCTANCE, SPECIFIC umho/cm		327		
RCG-2				26-Jul-00	SOLIDS, FIXED, Volatile mg/l		12		
RCG-2				26-Jul-00	CONDUCTANCE, SPECIFIC umho/cm		312		
RCG-3				26-Jul-00	SOLIDS, FIXED, Total mg/l		19		
RCG-3				26-Jul-00	NITROGEN, KJELDAHL, Total mg/l		1.4		
RCF-1				26-Sep-00	NITROGEN, NITRITE (NO2) + NITRATE (NO3) mg/l		0.04		
RCG-1				26-Sep-00	SOLIDS, FIXED, Total mg/l		27		
RCF-1				29-Sep-00	PHOSPHORUS AS P, Total mg/l		0.046		
RCG-1				29-Sep-00	NITROGEN, AMMONIA (NH3), Total mg/l		0.01		K
RCG-1				29-Sep-00	SOLIDS, FIXED, Volatile mg/l		6		
RCG-1				29-Sep-00	DEPTH, BOTTOM ft		1.5		
RCF-1				29-Sep-00	SOLIDS, FIXED, Total mg/l		12		
RCF-1				29-Sep-00	DEPTH ft		1		
RCF-1				29-Sep-00	SOLIDS, FIXED, Total mg/l		20		
RCF-1				29-Sep-00	DEPTH ft		25		
RCG-1				29-Sep-00	PHOSPHORUS AS P, Total mg/l		0.159		
RCG-1				29-Sep-00	DEPTH, SECCHI DISK DEPTH in		10		
RCG-1				19-Oct-00	CALCIUM, Total mg/l		40		
RCG-1				19-Oct-00	MAGNESIUM, Total mg/l		15		
RCG-1				19-Oct-00	POTASSIUM, Total mg/l		5.7		
RCG-1				19-Oct-00	ALUMINUM, Total ug/l		310		
RCG-1				19-Oct-00	COPPER, Total ug/l		10		K
RCG-1				19-Oct-00	STRONTIUM, Total ug/l		71		
RCG-1				19-Oct-00	DEPTH ft		7		
RCF-1				03-Aug-00	PHOSPHORUS AS P, Total mg/l		0.063		
RCF-1				03-Aug-00	SOLIDS, FIXED, Volatile mg/l		3		
RCG-2				03-Aug-00	DEPTH, BOTTOM ft		1		
RCG-1				03-Aug-00	DEPTH, BOTTOM ft		3		
RCG-2				08-Aug-00	SOLIDS, FIXED, Volatile mg/l		7		
RCG-2				08-Aug-00	DEPTH ft		1		
RCF-1				08-Aug-00	PHOSPHORUS AS P, Total mg/l		0.094		
RCF-1				08-Aug-00	NITROGEN, KJELDAHL, Total mg/l		1.14		
RCG-2				08-Aug-00	NITROGEN, AMMONIA (NH3), Total mg/l		0.01		K
RCG-2				08-Aug-00	SOLIDS, FIXED, Volatile mg/l		2		
RCF-1				05-Oct-00	NITROGEN, AMMONIA (NH3), Total mg/l		0.01		K
RCF-1				05-Oct-00	DEPTH ft		1		
RCF-1				11-Oct-00	NITROGEN, NITRITE (NO2) + NITRATE (NO3) mg/l		0.94		
RCF-1				11-Oct-00	NITROGEN, AMMONIA (NH3), Total mg/l		0.01		K
RCF-1				11-Oct-00	DEPTH ft		18		
RCF-1				11-Oct-00	NITROGEN, NITRITE (NO2) + NITRATE (NO3) mg/l		0.97		
RCF-1				11-Oct-00	PHOSPHORUS AS P, Total mg/l		0.133		
RCF-1				11-Oct-00	DEPTH, BOTTOM ft		20.5		
RCG-1				11-Oct-00	NITROGEN, AMMONIA (NH3), Total mg/l		0.01		K
RCG-1				11-Oct-00	NITROGEN, AMMONIA (NH3), Total mg/l		0.01		K
RCG-1				11-Oct-00	SOLIDS, FIXED, Volatile mg/l		4		
RCG-1				11-Oct-00	SOLIDS, FIXED, Total mg/l		23		
RCG-2				11-Oct-00	DEPTH ft		1		
RCG-1				19-Oct-00	PHOSPHORUS AS P, Total mg/l		0.14		
RCG-1				19-Oct-00	CONDUCTANCE, SPECIFIC umho/cm		331		
RCG-1				19-Oct-00	ALKALINITY, CARBONATE AS CaCO3 mg/l		0		
RCG-1				19-Oct-00	NITROGEN, KJELDAHL, Total mg/l		0.81		
RCG-1				19-Oct-00	DEPTH, SECCHI DISK DEPTH in		18		
RCG-1				19-Oct-00	ALKALINITY, CARBONATE AS CaCO3, Total mg/l		170		
RCG-2				19-Oct-00	PH		7.72		
RCG-2				19-Oct-00	ALKALINITY, CARBONATE AS CaCO3, Total mg/l		160		
RCG-3				19-Oct-00	DEPTH, BOTTOM ft		3		
RCG-3				19-Oct-00	CONDUCTANCE, SPECIFIC umho/cm		500		
RCG-3				19-Oct-00	ALKALINITY, CARBONATE AS CaCO3, Total mg/l		200		
RCG-2				19-Oct-00	SOLIDS, FIXED, Total mg/l		1		K
RCG-2				19-Oct-00	NITROGEN, KJELDAHL, Total mg/l		0.18		
RCG-2				19-Oct-00	DISSOLVED OXYGEN (DO) mg/l		7.14		
RCG-3				06-Sep-00	CHLOROPHYLL-C		26.5		
RCG-3				06-Sep-00	DEPTH ft		1.5		
RCF-1				24-Oct-00	SOLIDS, FIXED, Volatile mg/l		4		
RCF-1				24-Oct-00	TURBIDITY FTU		10.6		
RCF-1				30-Aug-00	TURBIDITY FTU		6.2		
RCF-1				30-Aug-00	DEPTH, BOTTOM ft		26		
RCF-1				30-Aug-00	PH		8.8		
RCF-1				30-Aug-00	ALKALINITY, CARBONATE AS CaCO3, Total mg/l		130		
RCG-2				06-Sep-00	NITROGEN, AMMONIA (NH3), Total mg/l		0.01		K
RCG-2				06-Sep-00	DEPTH ft		1		
RCG-2				06-Sep-00	DEPTH, BOTTOM ft		0.25		
RCG-2				06-Sep-00	ALKALINITY, CARBONATE AS CaCO3 mg/l		0		
RCG-1				06-Sep-00	SOLIDS, FIXED, Total mg/l		27		
RCG-1				06-Sep-00	DEPTH, BOTTOM ft		15		
RCG-1				06-Sep-00	DEPTH, BOTTOM ft		15		
RCG-2				06-Sep-00	NITROGEN, AMMONIA (NH3), Total mg/l		0.01		K
RCG-2				06-Sep-00	TURBIDITY FTU		14		

StationCode	WaterbodyName	SampleDepth	SampleDepthUnits	CollectionDate	Analyte	SampleFraction	Result	ResultUnits	Qualifier
RCF-1				11-Sep-00	SOLIDS, FIXED,Total mg/l		10		
RCF-1				11-Sep-00	SOLIDS, FIXED,Total mg/l		37		
RCG-1				11-Sep-00	NITROGEN, AMMONIA (NH3),Total mg/l		0.01		K
RCG-1				11-Sep-00	NITROGEN, KJELDAHL,Total mg/l		1.39		
RCG-2				11-Sep-00	DEPTH ft		1		
RCG-2				11-Sep-00	DEPTH, BOTTOM ft		9.5		
RCG-1				11-Sep-00	SOLIDS, FIXED,Volatle mg/l		10		
RCG-1				11-Sep-00	NITROGEN, KJELDAHL,Total mg/l		1.58		
RCG-2				10-Sep-00	NITROGEN, AMMONIA (NH3),Total mg/l		0.17		
RCG-2				10-Sep-00	NITROGEN, KJELDAHL,Total mg/l		1.79		
RCG-2				10-Sep-00	DEPTH, BOTTOM ft		1		
RCG-1				29-Sep-00	CHLOROPHYLL-C		22		
RCG-3				29-Sep-00	CHLOROPHYLL A, CORRECTED FOR PHEOPHYTIN ug/l		26.2		
RCG-3				29-Sep-00	CHLOROPHYLL-B		10.7		
RCG-1				11-Oct-00	CHLOROPHYLL-C		11		
RCG-2				11-Oct-00	CHLOROPHYLL A, CORRECTED FOR PHEOPHYTIN ug/l		9.64		
RCG-2				11-Oct-00	CHLOROPHYLL-B		6.37		
RCG-2				11-Oct-00	CHLOROPHYLL-C		22.2		
RCF-1				13-Nov-00	SOLIDS, FIXED,Total mg/l		11		
RCF-1				13-Nov-00	SOLIDS, FIXED,Volatle mg/l		4		
RCF-1				13-Nov-00	NITROGEN, NITRITE (NO2) + NITRATE (NO3) mg/l		0.88		
RCF-1				13-Nov-00	NITROGEN, AMMONIA (NH3),Total mg/l		0.18		
RCF-1				13-Nov-00	PHOSPHORUS AS P,Total mg/l		0.042		
RCG-1				13-Nov-00	NITROGEN, AMMONIA (NH3),Total mg/l		0.2		
RCG-1				13-Nov-00	PHOSPHORUS AS P,Total mg/l		0.076		
RCG-1				13-Nov-00	SOLIDS, FIXED,Volatle mg/l		4		
RCG-3				13-Nov-00	PHOSPHORUS AS P,Total mg/l		0.207		
RCF-1				10-Nov-00	NITROGEN, KJELDAHL,Total mg/l		1.01		
RCG-2				10-Nov-00	PHOSPHORUS AS P,Total mg/l		0.21		
RCG-1				10-Nov-00	PHOSPHORUS AS P,Total mg/l		0.059		
RCG-1				19-Oct-00	DEPTH ft		7		
RCG-3				11-Oct-00	CHLOROPHYLL-C		23.9		
RCG-1				19-Oct-00	CHLOROPHYLL-B		2.48		
RCG-1				13-Nov-00	CHLOROPHYLL A, UNCORRECTED FOR PHEOPHYTIN,Fixed		28.8		
RCG-2				13-Nov-00	CHLOROPHYLL A, UNCORRECTED FOR PHEOPHYTIN,Fixed		22.7		
RCF-1				13-Nov-00	CHLOROPHYLL A, UNCORRECTED FOR PHEOPHYTIN,Fixed		43		
RCG-1				30-Jan-01	NITROGEN, NITRITE (NO2) + NITRATE (NO3),Total mg/l		7		
RCG-2				30-Jan-01	NITROGEN, NITRITE (NO2) + NITRATE (NO3),Total mg/l		5.7		
RCG-2				30-Jan-01	NITROGEN, KJELDAHL,Total mg/l		1.34		
RCF-1				30-Jan-01	DEPTH, BOTTOM ft		5.5		
RCF-1				26-Feb-01	NITROGEN, AMMONIA (NH3),Total mg/l		0.03		
RCF-1				26-Feb-01	PHOSPHORUS AS P,Total mg/l		0.188		
RCG-2				26-Feb-01	NITROGEN, NITRITE (NO2) + NITRATE (NO3),Total mg/l		11		
RCG-2				26-Feb-01	SOLIDS, FIXED,Volatle mg/l		7		
RCG-2				26-Feb-01	DEPTH, BOTTOM ft		1.5		
RCG-1				26-Feb-01	NITROGEN, NITRITE (NO2) + NITRATE (NO3),Total mg/l		6.2		
RCG-1				19-Mar-01	PHOSPHORUS AS P,Total mg/l		0.158		
RCG-3				19-Mar-01	NITROGEN, AMMONIA (NH3),Total mg/l		0.01		K
RCG-3				19-Mar-01	SOLIDS, FIXED,Total mg/l		12		
RCG-2				19-Mar-01	SOLIDS, FIXED,Total mg/l		30		
RCG-2				19-Mar-01	SOLIDS, FIXED,Volatle mg/l		7		
RCG-1				19-Mar-01	DEPTH ft		14		
RCF-1				19-Mar-01	NITROGEN, NITRITE (NO2) + NITRATE (NO3),Total mg/l		2.8		
RCF-1				19-Mar-01	SOLIDS, FIXED,Volatle mg/l		4		
RCF-1				19-Mar-01	DEPTH ft		16		
RCF-1				19-Mar-01	DEPTH, SECCHI DISK DEPTH in		16		
RCF-1				19-Mar-01	NITROGEN, NITRITE (NO2) + NITRATE (NO3),Total mg/l		2.8		
RCG-3				26-Feb-01	CHLOROPHYLL A, CORRECTED FOR PHEOPHYTIN ug/l		0		
RCF-1				26-Feb-01	CHLOROPHYLL-C		43.9		
RCG-3				19-Mar-01	CHLOROPHYLL-B		3.52		
RCG-3				19-Mar-01	CHLOROPHYLL-C		8.58		
RCG-T2				19-Mar-01	PHOSPHORUS AS P,Total mg/l		0.017		
RCG-T2				19-Mar-01	SOLIDS, FIXED,Volatle mg/l		1		
RCG-T2				19-Mar-01	DEPTH ft		1		
RCG-1				19-Mar-01	PHOSPHORUS AS P,Total mg/l		0.128		
RCG-1				19-Mar-01	DEPTH ft		1		
RCF-1				09-Apr-01	DEPTH ft		4		
RCG-1				09-Apr-01	CHLOROPHYLL (A+B+C),Filterable		200		
RCG-1				24-Apr-01	CHLOROPHYLL A, CORRECTED FOR PHEOPHYTIN ug/l		110		
RCG-1				24-Apr-01	DEPTH ft		2		
RCG-3				24-Apr-01	CHLOROPHYLL-B		12.8		
RCG-3				24-Apr-01	CHLOROPHYLL-C		49		
RCG-3				24-Apr-01	DEPTH ft		1		
RCG-1				09-Apr-01	NITROGEN, KJELDAHL,Total mg/l		1.43		
RCG-1				09-Apr-01	PHOSPHORUS AS P,Total mg/l		0.069		
RCG-2				09-Apr-01	PHOSPHORUS AS P,Total mg/l		0.076		
RCG-2				09-Apr-01	NITROGEN, KJELDAHL,Total mg/l		1.3		
RCG-T2				09-Apr-01	NITROGEN, KJELDAHL,Total mg/l		0.71		
RCG-T2				09-Apr-01	DEPTH, BOTTOM ft		0.5		
RCF-1				09-Apr-01	DEPTH, BOTTOM ft		18		
RCF-1				09-Apr-01	DEPTH, SECCHI DISK DEPTH in		22		
RCF-T1				09-Apr-01	NITROGEN, NITRITE (NO2) + NITRATE (NO3),Total mg/l		2.5		
RCF-T1				11-Apr-01	SOLIDS, FIXED,Total mg/l		14		
RCG-T1				11-Apr-01	SOLIDS, FIXED,Volatle mg/l		6		
RCG-T1				11-Apr-01	DEPTH, BOTTOM ft		2.5		
RCG-T2				11-Apr-01	DEPTH, BOTTOM ft		2		
RCF-1				14-May-01	CHLOROPHYLL A, CORRECTED FOR PHEOPHYTIN ug/l		42.1		
RCG-1				24-Apr-01	DEPTH, SECCHI DISK DEPTH in		14		
RCG-2				24-Apr-01	PHOSPHORUS AS P,Total mg/l		0.157		
RCG-T2				24-Apr-01	DEPTH ft		0.5		

StationCode	WaterbodyName	SampleDepth	SampleDepthUnits	CollectionDate	Analyte	SampleFraction	Result	ResultUnits	Qualifier
RCG-1				24-Apr-01	SOLIDS, FIXED,Total mg/l		18		
RCF-1				24-Apr-01	DEPTH ft		22		
RCF-1				24-Apr-01	DEPTH, BOTTOM ft		24		
RCF-1				24-Apr-01	SOLIDS, FIXED,Volatile mg/l		6		
RCF-1				24-Apr-01	NITROGEN, KIELDAHL,Total mg/l		1.22		
RCF-1				26-Apr-01	SOLIDS, FIXED,Total mg/l		18		
RCF-1				26-Apr-01	NITROGEN, KIELDAHL,Total mg/l		1.32		
RCF-1				26-Apr-01	CONDUCTANCE, SPECIFIC umho/cm		391		
RCF-1				26-Apr-01	ALKALINITY, CARBONATE AS CaCO3 mg/l		5		
RCF-1				26-Apr-01	DEPTH, BOTTOM ft		26		
RCG-1				14-May-01	SOLIDS, FIXED,Total mg/l		20		
RCG-1				14-May-01	NITROGEN, KIELDAHL,Total mg/l		1.53		
RCG-1				14-May-01	DEPTH ft		14		
RCG-T2				14-May-01	NITROGEN, NITRITE (NO2) + NITRATE (NO3),Total mg/l		11		
RCG-2				14-May-01	DEPTH ft		1		
RCG-2				14-May-01	DEPTH, BOTTOM ft		9		
RCG-3				14-May-01	NITROGEN, KIELDAHL,Total mg/l		1.51		
RCF-T1				18-May-01	NITROGEN, AMMONIA (NH3),Total mg/l		0.43		
RCF-T1				18-May-01	DEPTH, BOTTOM ft		2.5		
RCG-T1				18-May-01	PHOSPHORUS AS P,Total mg/l		0.2		
RCG-T2				18-May-01	SOLIDS, FIXED,Total mg/l		224		
RCG-1				14-May-01	CHLOROPHYLL-C		9.45		
RCG-3				14-May-01	CHLOROPHYLL-B		3.63		
RCF-1				26-Apr-01	CHLOROPHYLL-C		1.9		
RCF-1				29-May-01	NITROGEN, NITRITE (NO2) + NITRATE (NO3),Total mg/l		0.65		
RCF-1				29-May-01	DEPTH, BOTTOM ft		20		
RCF-T1				29-May-01	NITROGEN, NITRITE (NO2) + NITRATE (NO3),Total mg/l		0.69		
RCG-1				29-May-01	DEPTH ft		1		
RCG-1				29-May-01	SOLIDS, FIXED,Total mg/l		19		
RCG-2				29-May-01	NITROGEN, AMMONIA (NH3),Total mg/l		0.01		K
RCG-2				29-May-01	DEPTH, BOTTOM ft		9		
RCF-1				29-May-01	DEPTH ft		4		
RCG-2				29-May-01	CHLOROPHYLL A, UNCORRECTED FOR PHEOPHYTIN,Fixed		106		
RCG-2				29-May-01	DEPTH ft		2		
RCG-3				29-May-01	CHLOROPHYLL (A+B+C),Filterable		50		
RCF-1				13-Jun-01	CHLOROPHYLL (A+B+C),Filterable		100		
RCG-1				13-Jun-01	DEPTH ft		2		
RCF-1				28-Jun-01	PHOSPHORUS AS P,Total mg/l		0.105		
RCF-1				28-Jun-01	SOLIDS, FIXED,Total mg/l		18		
RCF-1				28-Jun-01	SOLIDS, FIXED,Volatile mg/l		13		
RCF-1				26-Jun-01	ALKALINITY, CARBONATE AS CaCO3,Total mg/l		150		
RCF-1				26-Jun-01	SOLIDS, FIXED,Volatile mg/l		12		
RCG-1				11-Jul-01	NITROGEN, NITRITE (NO2) + NITRATE (NO3),Total mg/l		1.91		
RCF-1				23-Jul-01	NITROGEN, KIELDAHL,Total mg/l		7.06		
RCF-1				23-Jul-01	ALKALINITY, CARBONATE AS CaCO3 mg/l		0		
RCF-1				23-Jul-01	PHOSPHORUS AS P,Total mg/l		0.107		
RCF-1				04-Sep-01	PH		6.81		
RCG-1				05-Sep-01	SOLIDS, FIXED,Volatile mg/l		14		
RCG-1				11-Jul-01	DEPTH ft		21		
RCF-1				11-Jul-01	CHLOROPHYLL-B		0		
RCF-1				11-Jul-01	CHLOROPHYLL-C		4.68		
RCG-1				02-Oct-01	NITROGEN, AMMONIA (NH3),Total mg/l		0.01		K
RCF-1				02-Oct-01	SOLIDS, FIXED,Total mg/l		18		
RCG-1				22-Oct-98	NITROGEN, KIELDAHL,Total mg/l		1.1		
RCG-1				22-Oct-98	PH		8.06		
RCG-1				15-Jul-98	CHLOROPHYLL-B		3.24		
RCF-1				01-Sep-98	SOLIDS, FIXED,Volatile mg/l		9		
RCF-1				01-Sep-98	DEPTH ft		24		
RCF-1				01-Sep-98	PHOSPHORUS AS P,Dissolved mg/l		0.014		
RCF-1				01-Sep-98	DEPTH, SECCHI DISK DEPTH in		18		
RCG-2				22-Oct-98	ALKALINITY, CARBONATE AS CaCO3,Total mg/l		120		
RCG-3				22-Oct-98	PHOSPHORUS AS P,Total mg/l		0.2		
RCG-1				27-Oct-98	DEPTH ft		3		
RCF-1				04-Aug-98	CHLOROPHYLL A, UNCORRECTED FOR PHEOPHYTIN,Fixed		129		
RCF-1				27-Oct-98	CHLOROPHYLL A, UNCORRECTED FOR PHEOPHYTIN,Total		89.4		
RCF-1				27-Oct-98	CHLOROPHYLL-B		8.72		
RCG-1				31-Jul-98	CHLOROPHYLL (A+B+C),Filterable		200		
RCG-1				01-Sep-98	ALKALINITY, CARBONATE AS CaCO3 mg/l		0		
RCG-3				27-Oct-98	CHLOROPHYLL A, UNCORRECTED FOR PHEOPHYTIN,Fixed		74.6		
RCG-2				31-Jul-98	CHLOROPHYLL-B		21		
RCG-2				31-Jul-98	CHLOROPHYLL (A+B+C),Filterable		100		
RCG-1				01-Sep-98	PHOSPHORUS AS P,Dissolved mg/l		0.075		
RCG-1				01-Sep-98	SOLIDS, FIXED,Volatile mg/l		10		
RCG-1				01-Sep-98	ALKALINITY, CARBONATE AS CaCO3,Total mg/l		110		
RCF-1				10-Sep-98	DEPTH ft		1		
RCF-1				22-Oct-98	PHOSPHORUS AS P,Dissolved mg/l		0.021		
RCG-3				31-Jul-98	CHLOROPHYLL-B		16.5		
RCG-2				01-Sep-98	NITROGEN, AMMONIA (NH3),Total mg/l		0.22		
RCG-2				01-Sep-98	CONDUCTANCE, SPECIFIC umho/cm		319		
RCF-1				22-Oct-98	NITROGEN, AMMONIA (NH3),Total mg/l		0.28		
RCG-3				01-Sep-98	NITROGEN, KIELDAHL,Total mg/l		0.99		
RCF-1				13-Oct-98	DEPTH ft		1		
RCG-1				10-May-00	CADMIUM,Total ug/l		3		K
RCF-1				10-May-00	POTASSIUM,Total mg/l		3.9		
RCF-1				10-May-00	NICKEL,Total ug/l		25		K
RCF-1				10-May-00	DEPTH, BOTTOM ft		24		
RCF-1				10-May-00	CONDUCTANCE, SPECIFIC umho/cm		347		
RCF-1				10-May-00	PH		7.2		
RCG-1				10-May-00	NITROGEN, NITRITE (NO2) + NITRATE (NO3) mg/l		0.5		
RCG-1				10-May-00	NITROGEN, AMMONIA (NH3),Total mg/l		0.61		

StationCode	WaterbodyName	SampleDepth	SampleDepthUnits	CollectionDate	Analyte	SampleFraction	Result	ResultUnits	Qualifier
RCG-1				10-May-00	SOLIDS, FIXED, Volatile mg/l		13		
RCG-1				10-May-00	NITROGEN, KIELDAHL, Total mg/l		1.11		
RCF-1				10-May-00	ALKALINITY, CARBONATE AS CaCO3 mg/l		5		
RCG-1				10-May-00	PHOSPHORUS AS P, Dissolved mg/l		0.046		
RCG-1				10-May-00	DEPTH, BOTTOM ft		16		
RCG-2				10-May-00	PHOSPHORUS AS P, Dissolved mg/l		0.055		
RCG-3				10-May-00	PHOSPHORUS AS P, Total mg/l		0.083		
RCG-3				10-May-00	SOLIDS, FIXED, Volatile mg/l		9		
RCG-2				10-May-00	CHLOROPHYLL A, UNCORRECTED FOR PHEOPHYTIN, Total		26.7		
RCG-3				10-May-00	DEPTH ft		1		
RCG-1				31-May-00	CHLOROPHYLL A, UNCORRECTED FOR PHEOPHYTIN, Total		66.8		
RCG-3				31-May-00	CHLOROPHYLL A, UNCORRECTED FOR PHEOPHYTIN, Total		187		
RCF-1				31-May-00	CHLOROPHYLL A, UNCORRECTED FOR PHEOPHYTIN, Total		48.1		
RCG-1				12-Jun-00	CHLOROPHYLL A, UNCORRECTED FOR PHEOPHYTIN, Total		94.8		
RCG-2				12-Jun-00	CHLOROPHYLL A, UNCORRECTED FOR PHEOPHYTIN, Fixed		133		
RCG-2				12-Jun-00	CHLOROPHYLL-B		70.9		
RCG-3				12-Jun-00	CHLOROPHYLL A, UNCORRECTED FOR PHEOPHYTIN, Total		214		
RCG-3				12-Jun-00	CHLOROPHYLL-C		83		
RCG-3				12-Jun-00	CHLOROPHYLL (A+B+C), Filterable		50		
RCF-1				12-Jun-00	CHLOROPHYLL (A+B+C), Filterable		200		
RCG-1				28-Jun-00	SODIUM, Total mg/l		5.9		
RCG-1				28-Jun-00	CADMIUM, Total ug/l		3		K
RCG-1				28-Jun-00	CHLOROPHYLL-C		5.51		
RCG-2				28-Jun-00	CHLOROPHYLL A, UNCORRECTED FOR PHEOPHYTIN, Total		48.1		
RCF-1				20-Jun-00	CHLOROPHYLL A, UNCORRECTED FOR PHEOPHYTIN, Total		48.1		
RCG-2				11-Jul-00	CHLOROPHYLL-B		12.9		
RCG-2				11-Jul-00	CHLOROPHYLL-C		10.5		
RCG-3				11-Jul-00	CHLOROPHYLL-C		19.5		
RCG-1				26-Jul-00	COPPER, Total ug/l		10		K
RCF-1				08-Aug-00	TEMPERATURE, WATER deg C		25.4		
RCF-1				08-Aug-00	TEMPERATURE, WATER deg C		25.3		
RCG-3				08-Aug-00	DEPTH ft		1		
RCF-1				30-Aug-00	TEMPERATURE, WATER deg C		27.9		
RCF-1				30-Aug-00	TEMPERATURE, WATER deg C		27.5		
RCF-1				30-Aug-00	DISSOLVED OXYGEN (DO) mg/l		4.9		
RCF-1				30-Aug-00	DEPTH ft		9		
RCF-1				30-Aug-00	TEMPERATURE, WATER deg C		25.6		
RCF-1				30-Aug-00	DEPTH ft		24		
RCG-1				06-Sep-00	TEMPERATURE, WATER deg C		25.8		
RCG-1				06-Sep-00	TEMPERATURE, WATER deg C		24.6		
RCG-1				06-Sep-00	DEPTH ft		13		
RCG-1				06-Sep-00	DISSOLVED OXYGEN (DO) mg/l		4.2		
RCG-2				06-Sep-00	TEMPERATURE, WATER deg C		24.7		
RCF-1				27-Jul-00	DISSOLVED OXYGEN (DO) mg/l		0.2		
RCF-1				27-Jul-00	TEMPERATURE, WATER deg C		25.1		
RCG-3				26-Jul-00	DISSOLVED OXYGEN (DO) mg/l		15.5		
RCG-2				26-Jul-00	DISSOLVED OXYGEN (DO) mg/l		7.2		
RCG-1				26-Jul-00	TEMPERATURE, WATER deg C		25.9		
RCG-1				26-Jul-00	DISSOLVED OXYGEN (DO) mg/l		8.1		
RCG-1				26-Jul-00	TEMPERATURE, WATER deg C		25.3		
RCG-1				26-Jul-00	DISSOLVED OXYGEN (DO) mg/l		7.8		
RCG-1				28-Jun-00	TEMPERATURE, WATER deg C		23.1		
RCG-1				28-Jun-00	DISSOLVED OXYGEN (DO) mg/l		3.9		
RCG-1				28-Jun-00	DISSOLVED OXYGEN (DO) mg/l		2		
RCF-1				11-Jul-00	DEPTH ft		0		
RCF-1				11-Jul-00	TEMPERATURE, WATER deg C		28.7		
RCF-1				11-Jul-00	TEMPERATURE, WATER deg C		27.7		
RCF-1				11-Jul-00	DEPTH ft		5		
RCF-1				11-Jul-00	DEPTH ft		13		
RCF-1				11-Jul-00	DISSOLVED OXYGEN (DO) mg/l		0.2		
RCF-1				11-Jul-00	DISSOLVED OXYGEN (DO) mg/l		0.1		
RCF-1				11-Jul-00	DISSOLVED OXYGEN (DO) mg/l		0.1		
RCF-1				11-Jul-00	DEPTH ft		23		
RCF-1				11-Jul-00	DISSOLVED OXYGEN (DO) mg/l		0.1		
RCG-2				11-Jul-00	TEMPERATURE, WATER deg C		27.2		
RCG-2				11-Jul-00	DISSOLVED OXYGEN (DO) mg/l		10.3		
RCG-2				11-Jul-00	DEPTH ft		3		
RCG-2				11-Jul-00	TEMPERATURE, WATER deg C		27		
RCG-2				11-Sep-00	TEMPERATURE, WATER deg C		22.9		
RCG-2				11-Sep-00	TEMPERATURE, WATER deg C		22.3		
RCG-1				11-Sep-00	TEMPERATURE, WATER deg C		24.6		
RCG-1				11-Sep-00	TEMPERATURE, WATER deg C		23.6		
RCG-1				11-Sep-00	DISSOLVED OXYGEN (DO) mg/l		3.6		
RCF-1				11-Sep-00	DEPTH ft		5		
RCF-1				11-Sep-00	TEMPERATURE, WATER deg C		24.7		
RCF-1				11-Sep-00	TEMPERATURE, WATER deg C		24.7		
RCF-1				11-Sep-00	TEMPERATURE, WATER deg C		24.5		
RCF-1				11-Sep-00	TEMPERATURE, WATER deg C		24.5		
RCF-1				24-Jul-00	DISSOLVED OXYGEN (DO) mg/l		9		
RCF-1				24-Jul-00	DEPTH ft		11		
RCF-1				29-Aug-00	DISSOLVED OXYGEN (DO) mg/l		7.6		
RCF-1				29-Aug-00	DISSOLVED OXYGEN (DO) mg/l		5		
RCF-1				29-Aug-00	DISSOLVED OXYGEN (DO) mg/l		4		
RCF-1				29-Aug-00	DEPTH ft		21		
RCF-1				29-Aug-00	DEPTH ft		23		
RCG-3				31-May-00	PHOSPHORUS AS P, Total mg/l		0.104		
RCG-1				31-May-00	TURBIDITY FTU		14		
RCG-2				29-May-01	DISSOLVED OXYGEN (DO) mg/l		12		
RCG-2				29-May-01	TEMPERATURE, WATER deg C		18.8		
RCG-2				29-May-01	DEPTH ft		7		

StationCode	WaterbodyName	SampleDepth	SampleDepthUnits	CollectionDate	Analyte	SampleFraction	Result	ResultUnits	Qualifier
RCG-1				29-May-01	TEMPERATURE, WATER deg C		18.3		
RCG-1				29-May-01	DISSOLVED OXYGEN (DO) mg/l		4.9		
RCF-1				29-May-01	DEPTH ft		0		
RCF-1				29-May-01	DISSOLVED OXYGEN (DO) mg/l		14.4		
RCF-1				29-May-01	DEPTH ft		3		
RCF-1				29-May-01	DISSOLVED OXYGEN (DO) mg/l		16.7		
RCF-1				29-May-01	TEMPERATURE, WATER deg C		20.1		
RCF-1				29-May-01	TEMPERATURE, WATER deg C		19.5		
RCF-1				29-May-01	DEPTH ft		13		
RCF-1				29-May-01	DEPTH ft		17		
RCG-1				31-May-00	NITROGEN, AMMONIA (NH3),Total mg/l		0.06		
RCG-1				31-May-00	DEPTH ft		1		
RCG-1				26-Jul-00	CHLOROPHYLL-B		74.9		
RCG-1				06-Sep-00	NICKEL,Total ug/l		25		K
RCG-1				06-Sep-00	VANADIUM,Total ug/l		5		K
RCG-1				06-Sep-00	DEPTH, BOTTOM ft		15		
RCG-2				12-Jun-00	NITROGEN, AMMONIA (NH3),Total mg/l		0.01		K
RCG-2				12-Jun-00	PHOSPHORUS AS P,Total mg/l		0.061		
RCG-2				12-Jun-00	SOLIDS, FIXED,Total mg/l		20		
RCG-2				12-Jun-00	DEPTH, SECCHI DISK DEPTH in		14		
RCG-1				12-Jun-00	DEPTH ft		1		
RCG-1				12-Jun-00	DEPTH, BOTTOM ft		17		
RCF-1				12-Jun-00	SOLIDS, FIXED,Total mg/l		11		
RCG-2				12-Jun-00	NITROGEN, AMMONIA (NH3),Total mg/l		0.01		K
RCG-2				12-Jun-00	SOLIDS, FIXED,Total mg/l		33		
RCG-2				12-Jun-00	SOLIDS, FIXED, Volatile mg/l		4		
RCG-3				12-Jun-00	PHOSPHORUS AS P,Total mg/l		0.086		
RCG-3				12-Jun-00	DEPTH ft		1		
RCF-1				12-Jun-00	NITROGEN, NITRITE (NO2) + NITRATE (NO3) mg/l		15		
RCF-1				12-Jun-00	PHOSPHORUS AS P,Total mg/l		0.095		
RCF-1				20-Jun-00	PHOSPHORUS AS P,Total mg/l		0.046		
RCF-1				20-Jun-00	NITROGEN, KJELDAHL,Total mg/l		0.37		
RCF-1				20-Jun-00	DEPTH, SECCHI DISK DEPTH in		24		
RCF-1				20-Jun-00	SOLIDS, FIXED,Total mg/l		5		
RCG-3				08-Aug-00	CHLOROPHYLL (A+B+C),Filterable		50		
RCG-1				08-Aug-00	CHLOROPHYLL A, CORRECTED FOR PHEOPHYTIN ug/l		120		
RCG-1				08-Aug-00	CHLOROPHYLL-C		10.7		
RCF-1				08-Aug-00	CHLOROPHYLL (A+B+C),Filterable		100		
RCG-2				11-Sep-00	SOLIDS, FIXED,Total mg/l		34		
RCG-1				28-Jun-00	NITROGEN, KJELDAHL,Total mg/l		0.82		
RCG-1				28-Jun-00	SOLIDS, FIXED, Volatile mg/l		7		
RCG-1				28-Jun-00	NITROGEN, KJELDAHL,Total mg/l		0.8		
RCG-1				28-Jun-00	DEPTH ft		1		
RCG-1				28-Jun-00	DEPTH, BOTTOM ft		16		
RCG-1				28-Jun-00	DEPTH, SECCHI DISK DEPTH in		12		
RCG-1				28-Jun-00	PH		7.6		
RCG-1				28-Jun-00	CONDUCTANCE, SPECIFIC umho/cm		298		
RCG-3				28-Jun-00	SOLIDS, FIXED,Total mg/l		31		
RCG-3				28-Jun-00	DEPTH, BOTTOM ft		3		
RCG-2				28-Jun-00	ALKALINITY, CARBONATE AS CaCO3 mg/l		0		
RCG-2				03-Jul-00	DEPTH, BOTTOM ft		4.5		
RCG-1				03-Jul-00	NITROGEN, AMMONIA (NH3),Total mg/l		0.01		K
RCG-1				03-Jul-00	SOLIDS, FIXED,Total mg/l		24		
RCG-1				03-Jul-00	NITROGEN, KJELDAHL,Total mg/l		1.34		
RCF-1				03-Jul-00	DEPTH ft		1		
RCF-1				05-Jul-00	PHOSPHORUS AS P,Total mg/l		0.106		
RCF-1				05-Jul-00	SOLIDS, FIXED,Total mg/l		32		
RCF-1				11-Jul-00	PHOSPHORUS AS P,Total mg/l		0.039		
RCF-1				11-Jul-00	SOLIDS, FIXED, Volatile mg/l		8		
RCF-1				11-Jul-00	PHOSPHORUS AS P,Total mg/l		0.129		
RCG-1				11-Jul-00	DEPTH, SECCHI DISK DEPTH in		12		
RCF-1				11-Jul-00	NITROGEN, NITRITE (NO2) + NITRATE (NO3) mg/l		0.41		
RCF-1				11-Jul-00	NITROGEN, KJELDAHL,Total mg/l		1.33		
RCF-1				11-Jul-00	DEPTH ft		1		
RCG-1				11-Jul-00	NITROGEN, AMMONIA (NH3),Total mg/l		0.01		K
RCG-1				11-Jul-00	DEPTH ft		15		
RCG-2				11-Jul-00	PHOSPHORUS AS P,Total mg/l		0.058		
RCG-2				11-Jul-00	PHOSPHORUS AS P,Total mg/l		0.276		
RCG-3				11-Jul-00	NITROGEN, NITRITE (NO2) + NITRATE (NO3) mg/l		5.9		
RCG-2				26-Jul-00	NITROGEN, AMMONIA (NH3),Total mg/l		0.01		K
RCG-2				26-Jul-00	DEPTH, BOTTOM ft		1.2		
RCF-1				24-Jul-00	SOLIDS, FIXED,Total mg/l		13		
RCF-1				24-Jul-00	DEPTH, SECCHI DISK DEPTH in		16		
RCG-1				26-Jul-00	PHOSPHORUS AS P,Total mg/l		0.1		
RCG-1				26-Jul-00	SOLIDS, FIXED,Total mg/l		21		
RCG-2				26-Jul-00	DEPTH, BOTTOM ft		7		
RCG-2				26-Jul-00	ALKALINITY, CARBONATE AS CaCO3,Total mg/l		120		
RCG-2				29-Jul-00	SOLIDS, FIXED, Volatile mg/l		6		
RCG-1				26-Sep-00	SOLIDS, FIXED, Volatile mg/l		8		
RCG-1				29-Sep-00	SOLIDS, FIXED,Total mg/l		19		
RCG-2				29-Sep-00	NITROGEN, NITRITE (NO2) + NITRATE (NO3) mg/l		12		
RCG-2				29-Sep-00	SOLIDS, FIXED,Total mg/l		5		
RCG-2				29-Sep-00	SOLIDS, FIXED, Volatile mg/l		1		
RCG-2				29-Sep-00	DEPTH ft		1		
RCF-1				29-Sep-00	NITROGEN, KJELDAHL,Total mg/l		2.07		
RCF-1				29-Sep-00	NITROGEN, KJELDAHL,Total mg/l		1.79		
RCG-1				29-Sep-00	NITROGEN, NITRITE (NO2) + NITRATE (NO3) mg/l		3.5		
RCG-3				29-Sep-00	NITROGEN, NITRITE (NO2) + NITRATE (NO3) mg/l		9.3		
RCG-3				29-Sep-00	NITROGEN, KJELDAHL,Total mg/l		0.96		
RCG-1				29-Sep-00	DEPTH, BOTTOM ft		16		

StationCode	WaterbodyName	SampleDepth	SampleDepthUnits	CollectionDate	Analyte	SampleFraction	Result	ResultUnits	Qualifier
RCG-2				29-Sep-00	DEPTH, BOTTOM ft		10.5		
RCG-1				19-Oct-00	CHROMIUM,Total ug/l		5		K
RCF-1				03-Aug-00	NITROGEN, NITRITE (NO2) + NITRATE (NO3) mg/l		0.03		
RCG-2				03-Aug-00	DEPTH ft		1		
RCG-1				03-Aug-00	DEPTH ft		1		
RCG-2				08-Aug-00	SOLIDS, FIXED,Total mg/l		8		
RCG-1				08-Aug-00	NITROGEN, NITRITE (NO2) + NITRATE (NO3) mg/l		1.35		
RCG-3				08-Aug-00	NITROGEN, AMMONIA (NH3),Total mg/l		0.01		K
RCF-1				08-Aug-00	DEPTH, BOTTOM ft		24		
RCG-1				08-Aug-00	SOLIDS, FIXED,Volatile mg/l		5		
RCG-1				08-Aug-00	NITROGEN, KJELDAHL,Total mg/l		1.2		
RCF-1				11-Oct-00	SOLIDS, FIXED,Volatile mg/l		7		
RCG-3				11-Oct-00	NITROGEN, NITRITE (NO2) + NITRATE (NO3) mg/l		8.3		
RCG-3				11-Oct-00	NITROGEN, AMMONIA (NH3),Total mg/l		0.01		K
RCG-3				11-Oct-00	DEPTH ft		1		
RCG-3				11-Oct-00	DEPTH, SECCHI DISK DEPTH in		10		
RCG-1				11-Oct-00	NITROGEN, NITRITE (NO2) + NITRATE (NO3) mg/l		2.8		
RCG-1				11-Oct-00	NITROGEN, KJELDAHL,Total mg/l		0.63		
RCG-1				11-Oct-00	DEPTH, BOTTOM ft		16.5		
RCG-1				11-Oct-00	NITROGEN, AMMONIA (NH3),Total mg/l		0.01		K
RCG-2				11-Oct-00	NITROGEN, NITRITE (NO2) + NITRATE (NO3) mg/l		11		
RCG-1				19-Oct-00	PHOSPHORUS AS P,Dissolved mg/l		0.122		
RCG-1				19-Oct-00	PHOSPHORUS AS P,Total mg/l		0.142		
RCG-1				19-Oct-00	SOLIDS, FIXED,Total mg/l		11		
RCG-1				19-Oct-00	ALKALINITY, CARBONATE AS CaCO3,Total mg/l		150		
RCG-1				19-Oct-00	TURBIDITY FTU		14.7		
RCG-2				19-Oct-00	PHOSPHORUS AS P,Dissolved mg/l		0.092		
RCG-2				19-Oct-00	SOLIDS, FIXED,Volatile mg/l		3		
RCG-2				19-Oct-00	DEPTH ft		1		
RCG-2				19-Oct-00	CONDUCTANCE, SPECIFIC umho/cm		405		
RCG-2				19-Oct-00	NITROGEN, NITRITE (NO2) + NITRATE (NO3) mg/l		10		
RCG-2				19-Oct-00	SOLIDS, FIXED,Volatile mg/l		1		K
RCF-1				24-Oct-00	NITROGEN, AMMONIA (NH3),Total mg/l		0.01		K
RCF-1				30-Aug-00	SOLIDS, FIXED,Total mg/l		10		
RCF-1				30-Aug-00	SOLIDS, FIXED,Total mg/l		9		
RCF-1				30-Aug-00	ALKALINITY, CARBONATE AS CaCO3 mg/l		15		
RCG-2				06-Sep-00	SOLIDS, FIXED,Volatile mg/l		1		
RCG-2				06-Sep-00	TEMPERATURE, AIR deg C		16.61		
RCG-2				06-Sep-00	CONDUCTANCE, SPECIFIC umho/cm		694.2		
RCG-1				06-Sep-00	NITROGEN, KJELDAHL,Total mg/l		1.48		
RCG-1				06-Sep-00	NITROGEN, AMMONIA (NH3),Total mg/l		0.01		K
RCG-1				06-Sep-00	DEPTH ft		1		
RCG-1				06-Sep-00	DEPTH, SECCHI DISK DEPTH in		12		
RCG-1				06-Sep-00	PH		8.4		
RCG-1				06-Sep-00	ALKALINITY, CARBONATE AS CaCO3 mg/l		15		
RCG-2				06-Sep-00	SOLIDS, FIXED,Total mg/l		28		
RCG-3				06-Sep-00	PHOSPHORUS AS P,Dissolved mg/l		0.123		
RCG-3				06-Sep-00	TURBIDITY FTU		17.7		
RCF-1				11-Sep-00	DEPTH, SECCHI DISK DEPTH in		24		
RCG-1				11-Sep-00	PHOSPHORUS AS P,Total mg/l		0.237		
RCG-1				11-Sep-00	SOLIDS, FIXED,Total mg/l		44		
RCG-1				11-Sep-00	DEPTH ft		1		
RCG-1				11-Sep-00	PHOSPHORUS AS P,Total mg/l		0.226		
RCG-1				11-Sep-00	SOLIDS, FIXED,Total mg/l		34		
RCG-1				11-Sep-00	DEPTH, SECCHI DISK DEPTH in		4		
RCG-2				10-Sep-00	NITROGEN, NITRITE (NO2) + NITRATE (NO3) mg/l		3.6		
RCG-1				29-Sep-00	DEPTH ft		1.5		
RCG-2				29-Sep-00	CHLOROPHYLL A, CORRECTED FOR PHEOPHYTIN ug/l		60.2		
RCG-3				29-Sep-00	DEPTH ft		1.5		
RCF-1				29-Sep-00	CHLOROPHYLL-C		19.2		
RCF-1				29-Sep-00	CHLOROPHYLL (A+B+C),Filterable		100		
RCG-2				11-Oct-00	DEPTH ft		1		
RCF-1				13-Nov-00	NITROGEN, AMMONIA (NH3),Total mg/l		0.08		
RCF-1				13-Nov-00	SOLIDS, FIXED,Total mg/l		11		
RCF-1				13-Nov-00	SOLIDS, FIXED,Volatile mg/l		4		
RCG-2				13-Nov-00	PHOSPHORUS AS P,Total mg/l		0.092		
RCG-2				13-Nov-00	DEPTH, BOTTOM ft		9.5		
RCG-2				13-Nov-00	DEPTH, SECCHI DISK DEPTH in		16		
RCG-3				13-Nov-00	DEPTH, BOTTOM ft		2		
RCG-1				13-Nov-00	SOLIDS, FIXED,Total mg/l		15		
RCG-2				10-Nov-00	NITROGEN, NITRITE (NO2) + NITRATE (NO3) mg/l		10		
RCG-2				10-Nov-00	SOLIDS, FIXED,Volatile mg/l		3		
RCG-1				06-Sep-00	DEPTH ft		7		
RCG-1				19-Oct-00	DEPTH, BOTTOM ft		17		
RCF-1				11-Oct-00	CHLOROPHYLL-C		16.3		
RCF-1				24-Oct-00	CHLOROPHYLL-C		9.43		
RCG-1				19-Oct-00	CHLOROPHYLL-C		11.4		
RCG-1				19-Oct-00	DEPTH ft		3		
RCG-2				19-Oct-00	CHLOROPHYLL-C		7.42		
RCG-3				19-Oct-00	CHLOROPHYLL-B		7.3		
RCG-2				13-Nov-00	CHLOROPHYLL-B		3.4		
RCG-2				13-Nov-00	DEPTH ft		3		
RCF-1				13-Nov-00	CHLOROPHYLL A, CORRECTED FOR PHEOPHYTIN ug/l		43.8		
RCF-1				13-Nov-00	CHLOROPHYLL-C		11.3		
RCF-1				13-Nov-00	CHLOROPHYLL (A+B+C),Filterable		200		
RCG-2				30-Jan-01	DEPTH, BOTTOM ft		2.5		
RCF-1				30-Jan-01	NITROGEN, KJELDAHL,Total mg/l		1.11		
RCF-1				26-Feb-01	DEPTH, BOTTOM ft		18		
RCF-1				26-Feb-01	NITROGEN, AMMONIA (NH3),Total mg/l		0.11		
RCF-1				26-Feb-01	SOLIDS, FIXED,Volatile mg/l		5		

StationCode	WaterbodyName	SampleDepth	SampleDepthUnits	CollectionDate	Analyte	SampleFraction	Result	ResultUnits	Qualifier
RCG-2				26-Feb-01	SOLIDS, FIXED,Total mg/l		57		
RCG-3				26-Feb-01	NITROGEN, KJELDAHL,Total mg/l		0.58		
RCG-3				26-Feb-01	DEPTH ft		1		
RCG-1				26-Feb-01	DEPTH, BOTTOM ft		1.5		
RCG-2				19-Mar-01	NITROGEN, AMMONIA (NH3),Total mg/l		0.03		
RCG-2				19-Mar-01	NITROGEN, KJELDAHL,Total mg/l		1.09		
RCF-1				19-Mar-01	NITROGEN, KJELDAHL,Total mg/l		1.09		
RCF-1				19-Mar-01	PHOSPHORUS AS P,Total mg/l		0.149		
RCF-1				19-Mar-01	SOLIDS, FIXED,Total mg/l		14		
RCF-1				19-Mar-01	SOLIDS, FIXED,Volatile mg/l		5		
RCG-3				26-Feb-01	CHLOROPHYLL-C		9.36		
RCG-2				19-Mar-01	CHLOROPHYLL A, UNCORRECTED FOR PHEOPHYTIN,Fixed		61.3		
RCG-2				19-Mar-01	CHLOROPHYLL-C		29.4		
RCG-T2				19-Mar-01	SOLIDS, FIXED,Total mg/l		4		
RCF-1				09-Apr-01	CHLOROPHYLL (A+B+C),Filterable		200		
RCG-1				09-Apr-01	CHLOROPHYLL A, CORRECTED FOR PHEOPHYTIN ug/l		26.4		
RCG-2				09-Apr-01	CHLOROPHYLL A, UNCORRECTED FOR PHEOPHYTIN,Fixed		64		
RCG-2				09-Apr-01	CHLOROPHYLL-B		13.2		
RCG-2				09-Apr-01	DEPTH ft		2		
RCG-1				24-Apr-01	CHLOROPHYLL-B		3.91		
RCF-1				24-Apr-01	CHLOROPHYLL-C		22.7		
RCF-1				24-Apr-01	DEPTH ft		3		
RCG-1				09-Apr-01	NITROGEN, KJELDAHL,Total mg/l		0.96		
RCG-2				09-Apr-01	DEPTH, SECCHI DISK DEPTH in		14		
RCG-T2				09-Apr-01	PHOSPHORUS AS P,Total mg/l		0.04		
RCG-3				09-Apr-01	SOLIDS, FIXED,Volatile mg/l		10		
RCF-1				09-Apr-01	PHOSPHORUS AS P,Total mg/l		0.083		
RCF-1				09-Apr-01	DEPTH ft		1		
RCF-1				09-Apr-01	DEPTH, BOTTOM ft		18		
RCG-T1				11-Apr-01	NITROGEN, AMMONIA (NH3),Total mg/l		0.1		
RCG-T1				11-Apr-01	SOLIDS, FIXED,Total mg/l		18		
RCG-T2				11-Apr-01	DEPTH ft		1		
RCF-1				14-May-01	CHLOROPHYLL-B		0		
RCG-1				24-Apr-01	NITROGEN, NITRITE (NO2) + NITRATE (NO3),Total mg/l		4.8		
RCG-1				24-Apr-01	PHOSPHORUS AS P,Total mg/l		0.118		
RCG-2				24-Apr-01	NITROGEN, KJELDAHL,Total mg/l		1.76		
RCG-2				24-Apr-01	DEPTH, SECCHI DISK DEPTH in		12		
RCG-1				24-Apr-01	NITROGEN, NITRITE (NO2) + NITRATE (NO3),Total mg/l		4.4		
RCF-1				24-Apr-01	PHOSPHORUS AS P,Total mg/l		0.072		
RCF-1				24-Apr-01	PHOSPHORUS AS P,Total mg/l		0.073		
RCF-T1				24-Apr-01	SOLIDS, FIXED,Volatile mg/l		6		
RCF-T1				24-Apr-01	NITROGEN, KJELDAHL,Total mg/l		1.13		
RCF-1				26-Apr-01	PHOSPHORUS AS P,Dissolved mg/l		0.016		
RCF-1				26-Apr-01	CONDUCTANCE, SPECIFIC umho/cm		382		
RCF-1				14-May-01	SOLIDS, FIXED,Total mg/l		10		
RCF-1				14-May-01	NITROGEN, KJELDAHL,Total mg/l		1.05		
RCF-1				14-May-01	NITROGEN, NITRITE (NO2) + NITRATE (NO3),Total mg/l		1.28		
RCF-1				14-May-01	NITROGEN, AMMONIA (NH3),Total mg/l		0.26		
RCF-1				14-May-01	SOLIDS, FIXED,Volatile mg/l		5		
RCG-1				14-May-01	PHOSPHORUS AS P,Total mg/l		0.119		
RCG-1				14-May-01	DEPTH, SECCHI DISK DEPTH in		18		
RCG-T2				14-May-01	SOLIDS, FIXED,Volatile mg/l		3		
RCG-2				14-May-01	SOLIDS, FIXED,Total mg/l		32		
RCG-2				14-May-01	SOLIDS, FIXED,Volatile mg/l		10		
RCG-2				14-May-01	DEPTH, SECCHI DISK DEPTH in		10		
RCF-T1				18-May-01	NITROGEN, NITRITE (NO2) + NITRATE (NO3),Total mg/l		1.03		
RCF-T1				18-May-01	SOLIDS, FIXED,Volatile mg/l		8		
RCG-T1				18-May-01	NITROGEN, AMMONIA (NH3),Total mg/l		0.43		
RCG-T2				18-May-01	PHOSPHORUS AS P,Total mg/l		0.389		
RCG-1				14-May-01	CHLOROPHYLL-B		3.25		
RCG-2				14-May-01	CHLOROPHYLL A, UNCORRECTED FOR PHEOPHYTIN,Fixed		91.5		
RCG-3				14-May-01	CHLOROPHYLL A, CORRECTED FOR PHEOPHYTIN ug/l		176		
RCF-1				29-May-01	NITROGEN, KJELDAHL,Total mg/l		1.4		
RCF-1				29-May-01	DEPTH ft		1		
RCF-1				29-May-01	SOLIDS, FIXED,Total mg/l		12		
RCF-T1				29-May-01	NITROGEN, KJELDAHL,Total mg/l		1.66		
RCG-T1				29-May-01	NITROGEN, NITRITE (NO2) + NITRATE (NO3),Total mg/l		2.6		
RCG-3				29-May-01	PHOSPHORUS AS P,Total mg/l		0.15		
RCG-3				29-May-01	DEPTH, BOTTOM ft		2		
RCG-1				29-May-01	CHLOROPHYLL-C		7.55		
RCG-3				29-May-01	CHLOROPHYLL A, UNCORRECTED FOR PHEOPHYTIN,Fixed		41.3		
RCF-1				13-Jun-01	CHLOROPHYLL A, UNCORRECTED FOR PHEOPHYTIN,Fixed		106		
RCF-1				13-Jun-01	CHLOROPHYLL-B		3.13		
RCF-1				28-Jun-01	CHLOROPHYLL-B		0		
RCF-1				28-Jun-01	DEPTH ft		3		
RCF-1				28-Jun-01	CHLOROPHYLL (A+B+C),Filterable		100		
RCF-1				25-Jun-01	PHOSPHORUS AS P,Total mg/l		0.115		
RCF-1				25-Jun-01	SOLIDS, FIXED,Total mg/l		14		
RCF-1				26-Jun-01	PHOSPHORUS AS P,Dissolved mg/l		0.145		
RCF-1				26-Jun-01	NITROGEN, KJELDAHL,Total mg/l		1.58		
RCF-1				26-Jun-01	ALKALINITY, CARBONATE AS CaCO3 mg/l		25		
RCF-1				23-Jul-01	PHOSPHORUS AS P,Dissolved mg/l		0.565		
RCF-1				23-Jul-01	SOLIDS, FIXED,Total mg/l		26		
RCF-1				23-Jul-01	SOLIDS, FIXED,Volatile mg/l		9		
RCF-1				23-Jul-01	DEPTH ft		23		
RCF-1				23-Jul-01	DEPTH, BOTTOM ft		25		
RCF-1				23-Jul-01	CONDUCTANCE, SPECIFIC umho/cm		381		
RCF-1				23-Jul-01	NITROGEN, KJELDAHL,Total mg/l		1.54		
RCF-1				23-Jul-01	PH		8.88		
RCF-1				23-Jul-01	ALKALINITY, CARBONATE AS CaCO3,Total mg/l		160		

StationCode	WaterbodyName	SampleDepth	SampleDepthUnits	CollectionDate	Analyte	SampleFraction	Result	ResultUnits	Qualifier
RCG-1				08-Aug-01	SOLIDS, FIXED, Volatile mg/l		10		
RCG-1				08-Aug-01	DEPTH ft		1		
RCF-1				04-Sep-01	PHOSPHORUS AS P, Dissolved mg/l		0.382		
RCF-1				04-Sep-01	ALKALINITY, CARBONATE AS CaCO3, Total mg/l		115		
RCF-1				04-Sep-01	NITROGEN, KJELDAHL, Total mg/l		1.69		
RCF-1				04-Sep-01	ALKALINITY, CARBONATE AS CaCO3 mg/l		15		
RCF-1				04-Sep-01	ALKALINITY, CARBONATE AS CaCO3, Total mg/l		95		
RCF-1				05-Sep-01	DEPTH ft		1		
RCF-1				11-Jul-01	CHLOROPHYLL (A+B+C), Filterable		100		
RCG-1				02-Oct-01	NITROGEN, NITRITE (NO2) + NITRATE (NO3), Total mg/l		0.01		K
RCF-1				02-Oct-01	NITROGEN, NITRITE (NO2) + NITRATE (NO3), Total mg/l		0.05		
RCF-1				02-Oct-01	NITROGEN, AMMONIA (NH3), Total mg/l		0.01		K
RCF-1				02-Oct-01	SOLIDS, FIXED, Volatile mg/l		13		
RCF-1	MATTOON			24-May-04	Temperature, sample		8 deg C		
RCF-1	MATTOON			07-Jun-04	Temperature, sample		12 deg C		
RCF-1	MATTOON			14-Jul-04	Temperature, sample		10 deg C		
RCF-1	MATTOON			30-Aug-04	Nitrogen, Nitrite (NO2) + Nitrate (NO3) as N	Total	mg/l		ND
RCF-1	MATTOON			30-Aug-04	Solids, suspended, volatile	Total	10 mg/l		
RCF-1	MATTOON			30-Aug-04	Solids, Total Suspended (TSS)	Total	10 mg/l		
RCF-1	MATTOON			30-Aug-04	Temperature, sample		6 deg C		
RCF-1	MATTOON	1 ft		10-May-04	Alkalinity, Total	Dissolved	110 ml		
RCF-1	MATTOON	1 ft		10-May-04	Depth, bottom	Dissolved	25 ft		
RCF-1	MATTOON	1 ft		10-May-04	Depth, Secchi Disk Depth	Dissolved	21 in		
RCF-1	MATTOON	1 ft		10-May-04	Nitrogen, Nitrite (NO2) + Nitrate (NO3) as N	Dissolved	1.49 mg/l		
RCF-1	MATTOON	1 ft		10-May-04	pH	Dissolved	8.75		
RCF-1	MATTOON	1 ft		10-May-04	Phosphorus as P	Dissolved	mg/l		ND
RCF-1	MATTOON	1 ft		10-May-04	Phosphorus as P	Total	0.069 mg/l		
RCF-1	MATTOON	1 ft		10-May-04	Solids, suspended, volatile	Dissolved	12 mg/l		
RCF-1	MATTOON	1 ft		10-May-04	Solids, Total Suspended (TSS)	Dissolved	15 mg/l		
RCF-1	MATTOON	1 ft		10-May-04	Specific conductance	Dissolved	356 umho/cm		
RCF-1	MATTOON	1 ft		10-May-04	Temperature, sample		2 deg C		
RCF-1	MATTOON	1 ft		10-May-04	Temperature, sample		2 deg C		
RCF-1	MATTOON	1 ft		21-Jun-04	Alkalinity, Total	Dissolved	370 ml		
RCF-1	MATTOON	1 ft		21-Jun-04	Depth, bottom	Dissolved	24 ft		
RCF-1	MATTOON	1 ft		21-Jun-04	Depth, Secchi Disk Depth	Dissolved	21 in		
RCF-1	MATTOON	1 ft		21-Jun-04	Nitrogen, Nitrite (NO2) + Nitrate (NO3) as N	Dissolved	mg/l		ND
RCF-1	MATTOON	1 ft		21-Jun-04	pH	Dissolved	8.91		
RCF-1	MATTOON	1 ft		21-Jun-04	Solids, suspended, volatile	Dissolved	12 mg/l		
RCF-1	MATTOON	1 ft		21-Jun-04	Solids, Total Suspended (TSS)	Dissolved	15 mg/l		
RCF-1	MATTOON	1 ft		21-Jun-04	Specific conductance	Dissolved	313 umho/cm		
RCF-1	MATTOON	1 ft		21-Jun-04	Temperature, sample		5 deg C		
RCF-1	MATTOON	1 ft		21-Jun-04	Temperature, sample		5 deg C		
RCF-1	MATTOON	1 ft		14-Jul-04	Alkalinity, Total	Dissolved	120 ml		
RCF-1	MATTOON	1 ft		14-Jul-04	Depth, bottom	Dissolved	25 ft		
RCF-1	MATTOON	1 ft		14-Jul-04	Depth, Secchi Disk Depth	Dissolved	21 in		
RCF-1	MATTOON	1 ft		14-Jul-04	Nitrogen, Nitrite (NO2) + Nitrate (NO3) as N	Dissolved	mg/l		ND
RCF-1	MATTOON	1 ft		14-Jul-04	pH	Dissolved	8.94		
RCF-1	MATTOON	1 ft		14-Jul-04	Phosphorus as P	Dissolved	mg/l		ND
RCF-1	MATTOON	1 ft		14-Jul-04	Phosphorus as P	Total	0.116 mg/l		
RCF-1	MATTOON	1 ft		14-Jul-04	Solids, suspended, volatile	Dissolved	14 mg/l		
RCF-1	MATTOON	1 ft		14-Jul-04	Solids, Total Suspended (TSS)	Dissolved	18 mg/l		
RCF-1	MATTOON	1 ft		14-Jul-04	Specific conductance	Dissolved	311 umho/cm		
RCF-1	MATTOON	1 ft		14-Jul-04	Temperature, sample		3 deg C		
RCF-1	MATTOON	1 ft		14-Jul-04	Temperature, sample		3 deg C		
RCF-1	MATTOON	1 ft		17-Aug-04	Alkalinity, Total	Dissolved	130 ml		
RCF-1	MATTOON	1 ft		17-Aug-04	Depth, bottom	Dissolved	25 ft		
RCF-1	MATTOON	1 ft		17-Aug-04	Depth, Secchi Disk Depth	Dissolved	20 in		
RCF-1	MATTOON	1 ft		17-Aug-04	pH	Dissolved	7.9		
RCF-1	MATTOON	1 ft		17-Aug-04	Specific conductance	Dissolved	317 umho/cm		
RCF-1	MATTOON	1 ft		17-Aug-04	Temperature, sample		7 deg C		
RCF-1	MATTOON	1 ft		17-Aug-04	Temperature, sample		7 deg C		
RCF-1	MATTOON	1 ft		06-Oct-04	Alkalinity, Total	Dissolved	100 ml		
RCF-1	MATTOON	1 ft		06-Oct-04	Depth, bottom	Dissolved	11 ft		
RCF-1	MATTOON	1 ft		06-Oct-04	Depth, Secchi Disk Depth	Dissolved	16 in		
RCF-1	MATTOON	1 ft		06-Oct-04	Nitrogen, Nitrite (NO2) + Nitrate (NO3) as N	Dissolved	mg/l		ND
RCF-1	MATTOON	1 ft		06-Oct-04	pH	Dissolved	8.77		
RCF-1	MATTOON	1 ft		06-Oct-04	Phosphorus as P	Dissolved	0.016 mg/l		
RCF-1	MATTOON	1 ft		06-Oct-04	Phosphorus as P	Total	0.077 mg/l		
RCF-1	MATTOON	1 ft		06-Oct-04	Solids, suspended, volatile	Dissolved	13 mg/l		
RCF-1	MATTOON	1 ft		06-Oct-04	Solids, Total Suspended (TSS)	Dissolved	15 mg/l		
RCF-1	MATTOON	1 ft		06-Oct-04	Specific conductance	Dissolved	310 umho/cm		
RCF-1	MATTOON	1 ft		06-Oct-04	Temperature, sample		1 deg C		
RCF-1	MATTOON	1 ft		06-Oct-04	Temperature, sample		1 deg C		
RCF-1	MATTOON	3 ft		24-May-04	Chlorophyll a, corrected for pheophytin	Total	34.4 ug/l		
RCF-1	MATTOON	3 ft		24-May-04	Chlorophyll a, uncorrected for pheophytin	Total	36.1 ug/l		
RCF-1	MATTOON	3 ft		24-May-04	Chlorophyll-b	Total	ug/l		ND
RCF-1	MATTOON	3 ft		24-May-04	Chlorophyll-c	Total	2.35 ug/l		
RCF-1	MATTOON	3 ft		07-Jun-04	Chlorophyll a, corrected for pheophytin	Total	43.2 ug/l		
RCF-1	MATTOON	3 ft		07-Jun-04	Chlorophyll a, uncorrected for pheophytin	Total	52.5 ug/l		
RCF-1	MATTOON	3 ft		07-Jun-04	Chlorophyll-b	Total	3.11 ug/l		
RCF-1	MATTOON	3 ft		07-Jun-04	Chlorophyll-c	Total	6.83 ug/l		
RCF-1	MATTOON	4 ft		10-May-04	Chlorophyll a, corrected for pheophytin	Total	35.4 ug/l		
RCF-1	MATTOON	4 ft		10-May-04	Chlorophyll a, uncorrected for pheophytin	Total	37.9 ug/l		
RCF-1	MATTOON	4 ft		10-May-04	Chlorophyll-b	Total	1.4 ug/l		
RCF-1	MATTOON	4 ft		10-May-04	Chlorophyll-c	Total	4.31 ug/l		
RCF-1	MATTOON	9 ft		06-Oct-04	Alkalinity, Total	Dissolved	120 ml		
RCF-1	MATTOON	9 ft		06-Oct-04	Depth, bottom	Dissolved	11 ft		
RCF-1	MATTOON	9 ft		06-Oct-04	Nitrogen, Nitrite (NO2) + Nitrate (NO3) as N	Dissolved	mg/l		ND
RCF-1	MATTOON	9 ft		06-Oct-04	pH	Dissolved	8.72		
RCF-1	MATTOON	9 ft		06-Oct-04	Phosphorus as P	Dissolved	0.016 mg/l		

StationCode	WaterbodyName	SampleDepth	SampleDepthUnits	CollectionDate	Analyte	SampleFraction	Result	ResultUnits	Qualifier
RCF-1	MATTOON		9 ft	06-Oct-04	Solids, suspended, volatile	Dissolved	12	mg/l	
RCF-1	MATTOON		9 ft	06-Oct-04	Solids, Total Suspended (TSS)	Dissolved	12	mg/l	
RCF-1	MATTOON		9 ft	06-Oct-04	Specific conductance	Dissolved	312	umho/cm	
RCF-1	MATTOON		9 ft	06-Oct-04	Temperature, sample		1	deg C	
RCF-1	MATTOON		9 ft	06-Oct-04	Temperature, sample		1	deg C	
RCF-1	MATTOON		22 ft	21-Jun-04	Alkalinity, Total	Dissolved	460	ml	
RCF-1	MATTOON		22 ft	21-Jun-04	Depth, bottom	Dissolved	24	ft	
RCF-1	MATTOON		22 ft	21-Jun-04	Nitrogen, Nitrite (NO2) + Nitrate (NO3) as N	Dissolved	mg/l		ND
RCF-1	MATTOON		22 ft	21-Jun-04	pH	Dissolved	7.27		
RCF-1	MATTOON		22 ft	21-Jun-04	Solids, suspended, volatile	Dissolved	9	mg/l	
RCF-1	MATTOON		22 ft	21-Jun-04	Solids, Total Suspended (TSS)	Dissolved	11	mg/l	
RCF-1	MATTOON		22 ft	21-Jun-04	Specific conductance	Dissolved	385	umho/cm	
RCF-1	MATTOON		22 ft	21-Jun-04	Temperature, sample		5	deg C	
RCF-1	MATTOON		22 ft	21-Jun-04	Temperature, sample		5	deg C	
RCF-1	MATTOON		23 ft	10-May-04	Alkalinity, Total	Dissolved	100	ml	
RCF-1	MATTOON		23 ft	10-May-04	Depth, bottom	Dissolved	25	ft	
RCF-1	MATTOON		23 ft	10-May-04	Nitrogen, Nitrite (NO2) + Nitrate (NO3) as N	Dissolved	1.41	mg/l	
RCF-1	MATTOON		23 ft	10-May-04	pH	Dissolved	7.6		
RCF-1	MATTOON		23 ft	10-May-04	Phosphorus as P	Dissolved		mg/l	ND
RCF-1	MATTOON		23 ft	10-May-04	Phosphorus as P	Total	0.081	mg/l	
RCF-1	MATTOON		23 ft	10-May-04	Solids, suspended, volatile	Dissolved	8	mg/l	
RCF-1	MATTOON		23 ft	10-May-04	Solids, Total Suspended (TSS)	Dissolved	18	mg/l	
RCF-1	MATTOON		23 ft	10-May-04	Specific conductance	Dissolved	385	umho/cm	
RCF-1	MATTOON		23 ft	10-May-04	Temperature, sample		2	deg C	
RCF-1	MATTOON		23 ft	10-May-04	Temperature, sample		2	deg C	
RCF-1	MATTOON		23 ft	14-Jul-04	Alkalinity, Total	Dissolved	110	ml	
RCF-1	MATTOON		23 ft	14-Jul-04	Depth, bottom	Dissolved	25	ft	
RCF-1	MATTOON		23 ft	14-Jul-04	Nitrogen, Nitrite (NO2) + Nitrate (NO3) as N	Dissolved		mg/l	ND
RCF-1	MATTOON		23 ft	14-Jul-04	pH	Dissolved	7.24		
RCF-1	MATTOON		23 ft	14-Jul-04	Phosphorus as P	Dissolved	0.276	mg/l	
RCF-1	MATTOON		23 ft	14-Jul-04	Phosphorus as P	Total	0.39	mg/l	
RCF-1	MATTOON		23 ft	14-Jul-04	Solids, suspended, volatile	Dissolved	9	mg/l	
RCF-1	MATTOON		23 ft	14-Jul-04	Solids, Total Suspended (TSS)	Dissolved	11	mg/l	
RCF-1	MATTOON		23 ft	14-Jul-04	Specific conductance	Dissolved	357	umho/cm	
RCF-1	MATTOON		23 ft	14-Jul-04	Temperature, sample		3	deg C	
RCF-1	MATTOON		23 ft	14-Jul-04	Temperature, sample		3	deg C	
RCF-1	MATTOON		23 ft	17-Aug-04	Alkalinity, Total	Dissolved	150	ml	
RCF-1	MATTOON		23 ft	17-Aug-04	Depth, bottom	Dissolved	25	ft	
RCF-1	MATTOON		23 ft	17-Aug-04	pH	Dissolved	7.5		
RCF-1	MATTOON		23 ft	17-Aug-04	Specific conductance	Dissolved	319	umho/cm	
RCF-1	MATTOON		23 ft	17-Aug-04	Temperature, sample		7	deg C	
RCF-1	MATTOON		23 ft	17-Aug-04	Temperature, sample		7	deg C	
RCG-1	PARADISE			24-May-04	Temperature, sample		10	deg C	
RCG-1	PARADISE			07-Jun-04	Temperature, sample		10	deg C	
RCG-1	PARADISE			14-Jul-04	Temperature, sample		9	deg C	
RCG-1	PARADISE			03-Aug-04	Aluminum	Total	370	ug/l	
RCG-1	PARADISE			03-Aug-04	Barium	Total	56	ug/l	
RCG-1	PARADISE			03-Aug-04	Beryllium	Total		ug/l	ND
RCG-1	PARADISE			03-Aug-04	Boron	Total	37	ug/l	
RCG-1	PARADISE			03-Aug-04	Cadmium	Total	1.5	ug/l	J,ND
RCG-1	PARADISE			03-Aug-04	Calcium	Total	30000	ug/l	
RCG-1	PARADISE			03-Aug-04	Chromium	Total		ug/l	ND
RCG-1	PARADISE			03-Aug-04	Cobalt	Total		ug/l	ND
RCG-1	PARADISE			03-Aug-04	Copper	Total		ug/l	ND
RCG-1	PARADISE			03-Aug-04	Hardness, Ca + Mg	Total	170000	ug/l	
RCG-1	PARADISE			03-Aug-04	Iron	Total	250	ug/l	
RCG-1	PARADISE			03-Aug-04	Lead	Total	0.76	ug/l	J,ND
RCG-1	PARADISE			03-Aug-04	Magnesium	Total	22000	ug/l	
RCG-1	PARADISE			03-Aug-04	Manganese	Total	120	ug/l	
RCG-1	PARADISE			03-Aug-04	Nickel	Total		ug/l	ND
RCG-1	PARADISE			03-Aug-04	Potassium	Total		ug/l	ND
RCG-1	PARADISE			03-Aug-04	Silver	Total		ug/l	ND
RCG-1	PARADISE			03-Aug-04	Sodium	Total	11000	ug/l	
RCG-1	PARADISE			03-Aug-04	Strontium	Total	77	ug/l	
RCG-1	PARADISE			03-Aug-04	Temperature, sample		6	deg C	
RCG-1	PARADISE			03-Aug-04	Vanadium	Total	3.2	ug/l	J,ND
RCG-1	PARADISE			03-Aug-04	Zinc	Total	4.2	ug/l	J,ND
RCG-1	PARADISE			30-Aug-04	Nitrogen, Nitrite (NO2) + Nitrate (NO3) as N	Total		mg/l	ND
RCG-1	PARADISE			30-Aug-04	Solids, suspended, volatile	Total	15	mg/l	
RCG-1	PARADISE			30-Aug-04	Solids, Total Suspended (TSS)	Total	22	mg/l	
RCG-1	PARADISE			30-Aug-04	Temperature, sample		6	deg C	
RCG-1	PARADISE		1 ft	03-May-04	Alkalinity, Total	Dissolved	140	ml	
RCG-1	PARADISE		1 ft	03-May-04	Depth, bottom	Dissolved	16	ft	
RCG-1	PARADISE		1 ft	03-May-04	Depth, Secchi Disk Depth	Dissolved	15	in	
RCG-1	PARADISE		1 ft	03-May-04	Nitrogen, Nitrite (NO2) + Nitrate (NO3) as N	Dissolved	5.53	mg/l	
RCG-1	PARADISE		1 ft	03-May-04	pH	Dissolved	8.81		
RCG-1	PARADISE		1 ft	03-May-04	Phosphorus as P	Dissolved	0.016	mg/l	
RCG-1	PARADISE		1 ft	03-May-04	Phosphorus as P	Total	0.117	mg/l	
RCG-1	PARADISE		1 ft	03-May-04	Solids, suspended, volatile	Dissolved	12	mg/l	
RCG-1	PARADISE		1 ft	03-May-04	Solids, Total Suspended (TSS)	Dissolved	19	mg/l	
RCG-1	PARADISE		1 ft	03-May-04	Specific conductance	Dissolved	447	umho/cm	
RCG-1	PARADISE		1 ft	03-May-04	Temperature, sample		2	deg C	
RCG-1	PARADISE		1 ft	03-May-04	Temperature, sample		2	deg C	
RCG-1	PARADISE		1 ft	14-Jun-04	Alkalinity, Total	Dissolved	170	ml	
RCG-1	PARADISE		1 ft	14-Jun-04	Depth, bottom	Dissolved	18	ft	
RCG-1	PARADISE		1 ft	14-Jun-04	Depth, Secchi Disk Depth	Dissolved	28	in	
RCG-1	PARADISE		1 ft	14-Jun-04	Nitrogen, Nitrite (NO2) + Nitrate (NO3) as N	Dissolved	2.48	mg/l	
RCG-1	PARADISE		1 ft	14-Jun-04	pH	Dissolved	8.68		
RCG-1	PARADISE		1 ft	14-Jun-04	Solids, suspended, volatile	Dissolved	7	mg/l	
RCG-1	PARADISE		1 ft	14-Jun-04	Solids, Total Suspended (TSS)	Dissolved	8	mg/l	

StationCode	WaterbodyName	SampleDepth	SampleDepthUnits	CollectionDate	Analyte	SampleFraction	Result	ResultUnits	Qualifier
RCG-1	PARADISE	1	ft	14-Jun-04	Specific conductance	Dissolved	420	umho/cm	
RCG-1	PARADISE	1	ft	14-Jun-04	Temperature, sample		4	deg C	
RCG-1	PARADISE	1	ft	14-Jun-04	Temperature, sample		4	deg C	
RCG-1	PARADISE	1	ft	13-Jul-04	Alkalinity, Total	Dissolved	130	ml	
RCG-1	PARADISE	1	ft	13-Jul-04	Depth, bottom	Dissolved	18	ft	
RCG-1	PARADISE	1	ft	13-Jul-04	Depth, Secchi Disk Depth	Dissolved	18	in	
RCG-1	PARADISE	1	ft	13-Jul-04	Nitrogen, Nitrite (NO2) + Nitrate (NO3) as N	Dissolved		mg/l	ND
RCG-1	PARADISE	1	ft	13-Jul-04	pH	Dissolved	9.19		
RCG-1	PARADISE	1	ft	13-Jul-04	Phosphorus as P	Dissolved	0.058	mg/l	
RCG-1	PARADISE	1	ft	13-Jul-04	Phosphorus as P	Total	0.164	mg/l	
RCG-1	PARADISE	1	ft	13-Jul-04	Solids, suspended, volatile	Dissolved	15	mg/l	
RCG-1	PARADISE	1	ft	13-Jul-04	Solids, Total Suspended (TSS)	Dissolved	20	mg/l	
RCG-1	PARADISE	1	ft	13-Jul-04	Specific conductance	Dissolved	366	umho/cm	
RCG-1	PARADISE	1	ft	13-Jul-04	Temperature, sample		3	deg C	
RCG-1	PARADISE	1	ft	13-Jul-04	Temperature, sample		3	deg C	
RCG-1	PARADISE	1	ft	03-Aug-04	Alkalinity, Total	Dissolved	150	ml	
RCG-1	PARADISE	1	ft	03-Aug-04	Depth, bottom	Dissolved	18	ft	
RCG-1	PARADISE	1	ft	03-Aug-04	Depth, Secchi Disk Depth	Dissolved	19	in	
RCG-1	PARADISE	1	ft	03-Aug-04	Nitrogen, Nitrite (NO2) + Nitrate (NO3) as N	Dissolved		mg/l	ND
RCG-1	PARADISE	1	ft	03-Aug-04	pH	Dissolved	8.89		
RCG-1	PARADISE	1	ft	03-Aug-04	Solids, suspended, volatile	Dissolved	12	mg/l	
RCG-1	PARADISE	1	ft	03-Aug-04	Solids, Total Suspended (TSS)	Dissolved	17	mg/l	
RCG-1	PARADISE	1	ft	03-Aug-04	Specific conductance	Dissolved	379	umho/cm	
RCG-1	PARADISE	1	ft	03-Aug-04	Temperature, sample		6	deg C	
RCG-1	PARADISE	1	ft	25-Oct-04	Alkalinity, Total	Dissolved	150	ml	
RCG-1	PARADISE	1	ft	25-Oct-04	Depth, bottom	Dissolved	18	ft	
RCG-1	PARADISE	1	ft	25-Oct-04	Depth, Secchi Disk Depth	Dissolved	16	in	
RCG-1	PARADISE	1	ft	25-Oct-04	Nitrogen, Nitrite (NO2) + Nitrate (NO3) as N	Dissolved	3.28	mg/l	
RCG-1	PARADISE	1	ft	25-Oct-04	pH	Dissolved	7.77		
RCG-1	PARADISE	1	ft	25-Oct-04	Solids, suspended, volatile	Dissolved	6	mg/l	
RCG-1	PARADISE	1	ft	25-Oct-04	Solids, Total Suspended (TSS)	Dissolved	14	mg/l	
RCG-1	PARADISE	1	ft	25-Oct-04	Specific conductance	Dissolved	425	umho/cm	
RCG-1	PARADISE	1	ft	25-Oct-04	Temperature, sample		5	deg C	
RCG-1	PARADISE	3	ft	03-May-04	Chlorophyll a, corrected for pheophytin	Total	49.8	ug/l	
RCG-1	PARADISE	3	ft	03-May-04	Chlorophyll a, uncorrected for pheophytin	Total	54.4	ug/l	
RCG-1	PARADISE	3	ft	03-May-04	Chlorophyll-b	Total	5.6	ug/l	
RCG-1	PARADISE	3	ft	03-May-04	Chlorophyll-c	Total	3.54	ug/l	
RCG-1	PARADISE	3	ft	24-May-04	Chlorophyll a, corrected for pheophytin	Total	36.8	ug/l	
RCG-1	PARADISE	3	ft	24-May-04	Chlorophyll a, uncorrected for pheophytin	Total	43.1	ug/l	
RCG-1	PARADISE	3	ft	24-May-04	Chlorophyll-b	Total	1.74	ug/l	
RCG-1	PARADISE	3	ft	24-May-04	Chlorophyll-c	Total	3.8	ug/l	
RCG-1	PARADISE	3	ft	07-Jun-04	Chlorophyll a, corrected for pheophytin	Total	50.4	ug/l	
RCG-1	PARADISE	3	ft	07-Jun-04	Chlorophyll a, uncorrected for pheophytin	Total	48.9	ug/l	
RCG-1	PARADISE	3	ft	07-Jun-04	Chlorophyll-b	Total		ug/l	ND
RCG-1	PARADISE	3	ft	07-Jun-04	Chlorophyll-c	Total	2.34	ug/l	
RCG-1	PARADISE	9	ft	03-May-04	Alkalinity, Total	Dissolved	125	ml	
RCG-1	PARADISE	9	ft	03-May-04	Aluminum	Total	290	ug/l	
RCG-1	PARADISE	9	ft	03-May-04	Arsenic	Total	1.3	ug/l	
RCG-1	PARADISE	9	ft	03-May-04	Barium	Total	56	ug/l	
RCG-1	PARADISE	9	ft	03-May-04	Beryllium	Total		ug/l	ND
RCG-1	PARADISE	9	ft	03-May-04	Boron	Total	31	ug/l	
RCG-1	PARADISE	9	ft	03-May-04	Cadmium	Total		ug/l	ND
RCG-1	PARADISE	9	ft	03-May-04	Calcium	Total	48000	ug/l	
RCG-1	PARADISE	9	ft	03-May-04	Chromium	Total		ug/l	ND
RCG-1	PARADISE	9	ft	03-May-04	Cobalt	Total		ug/l	ND
RCG-1	PARADISE	9	ft	03-May-04	Copper	Total		ug/l	ND
RCG-1	PARADISE	9	ft	03-May-04	Depth, bottom	Dissolved	16	ft	
RCG-1	PARADISE	9	ft	03-May-04	Depth, bottom	Total	16	ft	
RCG-1	PARADISE	9	ft	03-May-04	Hardness, Ca + Mg	Total	230000	ug/l	
RCG-1	PARADISE	9	ft	03-May-04	Iron	Total	380	ug/l	
RCG-1	PARADISE	9	ft	03-May-04	Lead	Total	0.63	ug/l	J,ND
RCG-1	PARADISE	9	ft	03-May-04	Magnesium	Total	26000	ug/l	
RCG-1	PARADISE	9	ft	03-May-04	Manganese	Total	76	ug/l	
RCG-1	PARADISE	9	ft	03-May-04	Molybdenum	Total		ug/l	ND
RCG-1	PARADISE	9	ft	03-May-04	Nickel	Total		ug/l	ND
RCG-1	PARADISE	9	ft	03-May-04	Nitrogen, Nitrite (NO2) + Nitrate (NO3) as N	Dissolved	5.53	mg/l	
RCG-1	PARADISE	9	ft	03-May-04	pH	Dissolved	8.68		
RCG-1	PARADISE	9	ft	03-May-04	Phosphorus as P	Dissolved	0.014	mg/l	
RCG-1	PARADISE	9	ft	03-May-04	Phosphorus as P	Total	0.102	mg/l	
RCG-1	PARADISE	9	ft	03-May-04	Potassium	Total	1900	ug/l	
RCG-1	PARADISE	9	ft	03-May-04	Selenium	Total		ug/l	ND
RCG-1	PARADISE	9	ft	03-May-04	Silver	Total		ug/l	ND
RCG-1	PARADISE	9	ft	03-May-04	Sodium	Total	11000	ug/l	
RCG-1	PARADISE	9	ft	03-May-04	Solids, suspended, volatile	Dissolved	11	mg/l	
RCG-1	PARADISE	9	ft	03-May-04	Solids, Total Suspended (TSS)	Dissolved	19	mg/l	
RCG-1	PARADISE	9	ft	03-May-04	Specific conductance	Dissolved	451	umho/cm	
RCG-1	PARADISE	9	ft	03-May-04	Strontium	Total	100	ug/l	
RCG-1	PARADISE	9	ft	03-May-04	Temperature, sample		2	deg C	
RCG-1	PARADISE	9	ft	03-May-04	Temperature, sample		2	deg C	
RCG-1	PARADISE	9	ft	03-May-04	Temperature, sample		2	deg C	
RCG-1	PARADISE	9	ft	03-May-04	Vanadium	Total		ug/l	ND
RCG-1	PARADISE	9	ft	03-May-04	Zinc	Total		ug/l	ND
RCG-1	PARADISE	9	ft	14-Jun-04	Alkalinity, Total	Dissolved	160	ml	
RCG-1	PARADISE	9	ft	14-Jun-04	Aluminum	Total		ug/l	ND
RCG-1	PARADISE	9	ft	14-Jun-04	Arsenic	Total	1.1	ug/l	
RCG-1	PARADISE	9	ft	14-Jun-04	Barium	Total	48	ug/l	
RCG-1	PARADISE	9	ft	14-Jun-04	Beryllium	Total		ug/l	ND
RCG-1	PARADISE	9	ft	14-Jun-04	Boron	Total	32	ug/l	
RCG-1	PARADISE	9	ft	14-Jun-04	Cadmium	Total	3	ug/l	
RCG-1	PARADISE	9	ft	14-Jun-04	Calcium	Total	35000	ug/l	

StationCode	WaterbodyName	SampleDepth	SampleDepthUnits	CollectionDate	Analyte	SampleFraction	Result	ResultUnits	Qualifier
RCG-1	PARADISE	9 ft		14-Jun-04	Chromium	Total		ug/l	ND
RCG-1	PARADISE	9 ft		14-Jun-04	Cobalt	Total		ug/l	ND
RCG-1	PARADISE	9 ft		14-Jun-04	Copper	Total		ug/l	ND
RCG-1	PARADISE	9 ft		14-Jun-04	Depth, bottom	Dissolved	18	ft	
RCG-1	PARADISE	9 ft		14-Jun-04	Depth, bottom	Total	18	ft	
RCG-1	PARADISE	9 ft		14-Jun-04	Hardness, Ca + Mg	Total	200000	ug/l	
RCG-1	PARADISE	9 ft		14-Jun-04	Iron	Total	120	ug/l	
RCG-1	PARADISE	9 ft		14-Jun-04	Lead	Total		ug/l	ND
RCG-1	PARADISE	9 ft		14-Jun-04	Magnesium	Total	26000	ug/l	
RCG-1	PARADISE	9 ft		14-Jun-04	Manganese	Total	25	ug/l	
RCG-1	PARADISE	9 ft		14-Jun-04	Molybdenum	Total		ug/l	ND
RCG-1	PARADISE	9 ft		14-Jun-04	Nickel	Total		ug/l	ND
RCG-1	PARADISE	9 ft		14-Jun-04	Nitrogen, Nitrite (NO2) + Nitrate (NO3) as N	Dissolved	2.48	mg/l	
RCG-1	PARADISE	9 ft		14-Jun-04	pH	Dissolved	8.57		
RCG-1	PARADISE	9 ft		14-Jun-04	Potassium	Total	2600	ug/l	
RCG-1	PARADISE	9 ft		14-Jun-04	Selenium	Total		ug/l	ND
RCG-1	PARADISE	9 ft		14-Jun-04	Silver	Total		ug/l	ND
RCG-1	PARADISE	9 ft		14-Jun-04	Sodium	Total	11000	ug/l	
RCG-1	PARADISE	9 ft		14-Jun-04	Solids, suspended, volatile	Dissolved	8	mg/l	
RCG-1	PARADISE	9 ft		14-Jun-04	Solids, Total Suspended (TSS)	Dissolved	9	mg/l	
RCG-1	PARADISE	9 ft		14-Jun-04	Specific conductance	Dissolved	423	umho/cm	
RCG-1	PARADISE	9 ft		14-Jun-04	Strontium	Total	88	ug/l	
RCG-1	PARADISE	9 ft		14-Jun-04	Temperature, sample		4	deg C	
RCG-1	PARADISE	9 ft		14-Jun-04	Temperature, sample		4	deg C	
RCG-1	PARADISE	9 ft		14-Jun-04	Temperature, sample		4	deg C	
RCG-1	PARADISE	9 ft		14-Jun-04	Vanadium	Total		ug/l	ND
RCG-1	PARADISE	9 ft		14-Jun-04	Zinc	Total		ug/l	ND
RCG-1	PARADISE	9 ft		13-Jul-04	Alkalinity, Total	Dissolved	170	ml	
RCG-1	PARADISE	9 ft		13-Jul-04	Aluminum	Total	140	ug/l	
RCG-1	PARADISE	9 ft		13-Jul-04	Arsenic	Total	4.3	ug/l	
RCG-1	PARADISE	9 ft		13-Jul-04	Barium	Total	50	ug/l	
RCG-1	PARADISE	9 ft		13-Jul-04	Beryllium	Total		ug/l	ND
RCG-1	PARADISE	9 ft		13-Jul-04	Boron	Total	31	ug/l	
RCG-1	PARADISE	9 ft		13-Jul-04	Cadmium	Total		ug/l	ND
RCG-1	PARADISE	9 ft		13-Jul-04	Calcium	Total	27000	ug/l	
RCG-1	PARADISE	9 ft		13-Jul-04	Chromium	Total	3.3	ug/l	J,ND
RCG-1	PARADISE	9 ft		13-Jul-04	Cobalt	Total		ug/l	ND
RCG-1	PARADISE	9 ft		13-Jul-04	Copper	Total		ug/l	ND
RCG-1	PARADISE	9 ft		13-Jul-04	Depth, bottom	Dissolved	18	ft	
RCG-1	PARADISE	9 ft		13-Jul-04	Depth, bottom	Total	18	ft	
RCG-1	PARADISE	9 ft		13-Jul-04	Hardness, Ca + Mg	Total	160000	ug/l	
RCG-1	PARADISE	9 ft		13-Jul-04	Iron	Total	190	ug/l	
RCG-1	PARADISE	9 ft		13-Jul-04	Lead	Total	0.45	ug/l	J,ND
RCG-1	PARADISE	9 ft		13-Jul-04	Magnesium	Total	23000	ug/l	
RCG-1	PARADISE	9 ft		13-Jul-04	Manganese	Total	78	ug/l	
RCG-1	PARADISE	9 ft		13-Jul-04	Molybdenum	Total		ug/l	ND
RCG-1	PARADISE	9 ft		13-Jul-04	Nickel	Total		ug/l	ND
RCG-1	PARADISE	9 ft		13-Jul-04	Nitrogen, Nitrite (NO2) + Nitrate (NO3) as N	Dissolved	0.17	mg/l	
RCG-1	PARADISE	9 ft		13-Jul-04	pH	Dissolved	8.01		
RCG-1	PARADISE	9 ft		13-Jul-04	Phosphorus as P	Dissolved	0.067	mg/l	
RCG-1	PARADISE	9 ft		13-Jul-04	Phosphorus as P	Total	0.122	mg/l	
RCG-1	PARADISE	9 ft		13-Jul-04	Potassium	Total	2400	ug/l	
RCG-1	PARADISE	9 ft		13-Jul-04	Selenium	Total		ug/l	ND
RCG-1	PARADISE	9 ft		13-Jul-04	Silver	Total		ug/l	ND
RCG-1	PARADISE	9 ft		13-Jul-04	Sodium	Total	10000	ug/l	
RCG-1	PARADISE	9 ft		13-Jul-04	Solids, suspended, volatile	Dissolved	12	mg/l	
RCG-1	PARADISE	9 ft		13-Jul-04	Solids, Total Suspended (TSS)	Dissolved	17	mg/l	
RCG-1	PARADISE	9 ft		13-Jul-04	Specific conductance	Dissolved	387	umho/cm	
RCG-1	PARADISE	9 ft		13-Jul-04	Strontium	Total	75	ug/l	
RCG-1	PARADISE	9 ft		13-Jul-04	Temperature, sample		3	deg C	
RCG-1	PARADISE	9 ft		13-Jul-04	Temperature, sample		3	deg C	
RCG-1	PARADISE	9 ft		13-Jul-04	Temperature, sample		3	deg C	
RCG-1	PARADISE	9 ft		13-Jul-04	Vanadium	Total	4.9	ug/l	J,ND
RCG-1	PARADISE	9 ft		13-Jul-04	Zinc	Total		ug/l	ND
RCG-1	PARADISE	9 ft		03-Aug-04	Alkalinity, Total	Dissolved	170	ml	
RCG-1	PARADISE	9 ft		03-Aug-04	Depth, bottom	Dissolved	18	ft	
RCG-1	PARADISE	9 ft		03-Aug-04	Nitrogen, Nitrite (NO2) + Nitrate (NO3) as N	Dissolved		mg/l	ND
RCG-1	PARADISE	9 ft		03-Aug-04	pH	Dissolved	8.11		
RCG-1	PARADISE	9 ft		03-Aug-04	Solids, suspended, volatile	Dissolved	9	mg/l	
RCG-1	PARADISE	9 ft		03-Aug-04	Solids, Total Suspended (TSS)	Dissolved	14	mg/l	
RCG-1	PARADISE	9 ft		03-Aug-04	Specific conductance	Dissolved	390	umho/cm	
RCG-1	PARADISE	9 ft		03-Aug-04	Temperature, sample		6	deg C	
RCG-1	PARADISE	9 ft		25-Oct-04	Alkalinity, Total	Dissolved	155	ml	
RCG-1	PARADISE	9 ft		25-Oct-04	Aluminum	Total	130	ug/l	
RCG-1	PARADISE	9 ft		25-Oct-04	Arsenic	Total	1.9	ug/l	
RCG-1	PARADISE	9 ft		25-Oct-04	Barium	Total	55	ug/l	
RCG-1	PARADISE	9 ft		25-Oct-04	Beryllium	Total		ug/l	ND
RCG-1	PARADISE	9 ft		25-Oct-04	Boron	Total	25	ug/l	
RCG-1	PARADISE	9 ft		25-Oct-04	Cadmium	Total		ug/l	ND
RCG-1	PARADISE	9 ft		25-Oct-04	Calcium	Total	27000	ug/l	
RCG-1	PARADISE	9 ft		25-Oct-04	Chromium	Total		ug/l	ND
RCG-1	PARADISE	9 ft		25-Oct-04	Cobalt	Total		ug/l	ND
RCG-1	PARADISE	9 ft		25-Oct-04	Copper	Total		ug/l	ND
RCG-1	PARADISE	9 ft		25-Oct-04	Depth, bottom	Dissolved	18	ft	
RCG-1	PARADISE	9 ft		25-Oct-04	Depth, bottom	Total	18	ft	
RCG-1	PARADISE	9 ft		25-Oct-04	Hardness, Ca + Mg	Total	100000	ug/l	
RCG-1	PARADISE	9 ft		25-Oct-04	Iron	Total	250	ug/l	
RCG-1	PARADISE	9 ft		25-Oct-04	Lead	Total	0.35	ug/l	J,ND
RCG-1	PARADISE	9 ft		25-Oct-04	Magnesium	Total	8700	ug/l	
RCG-1	PARADISE	9 ft		25-Oct-04	Manganese	Total	130	ug/l	

StationCode	WaterbodyName	SampleDepth	SampleDepthUnits	CollectionDate	Analyte	SampleFraction	Result	ResultUnits	Qualifier
RCG-1	PARADISE	9 ft		25-Oct-04	Molybdenum	Total		ug/l	ND
RCG-1	PARADISE	9 ft		25-Oct-04	Nickel	Total		ug/l	ND
RCG-1	PARADISE	9 ft		25-Oct-04	Nitrogen, Nitrite (NO2) + Nitrate (NO3) as N	Dissolved	3.12	mg/l	
RCG-1	PARADISE	9 ft		25-Oct-04	pH	Dissolved	7.57		
RCG-1	PARADISE	9 ft		25-Oct-04	Potassium	Total	4800	ug/l	
RCG-1	PARADISE	9 ft		25-Oct-04	Selenium	Total		ug/l	ND
RCG-1	PARADISE	9 ft		25-Oct-04	Silver	Total		ug/l	ND
RCG-1	PARADISE	9 ft		25-Oct-04	Sodium	Total	8100	ug/l	
RCG-1	PARADISE	9 ft		25-Oct-04	Solids, suspended, volatile	Dissolved	8	mg/l	
RCG-1	PARADISE	9 ft		25-Oct-04	Solids, Total Suspended (TSS)	Dissolved	19	mg/l	
RCG-1	PARADISE	9 ft		25-Oct-04	Specific conductance	Dissolved	414	umho/cm	
RCG-1	PARADISE	9 ft		25-Oct-04	Strontium	Total	76	ug/l	
RCG-1	PARADISE	9 ft		25-Oct-04	Temperature, sample		5	deg C	
RCG-1	PARADISE	9 ft		25-Oct-04	Temperature, sample		5	deg C	
RCG-1	PARADISE	9 ft		25-Oct-04	Vanadium	Total		ug/l	ND
RCG-1	PARADISE	9 ft		25-Oct-04	Zinc	Total		ug/l	ND
RCG-1	PARADISE	14 ft		03-May-04	Alkalinity, Total	Dissolved	150	ml	
RCG-1	PARADISE	14 ft		03-May-04	Depth, bottom	Dissolved	16	ft	
RCG-1	PARADISE	14 ft		03-May-04	Nitrogen, Nitrite (NO2) + Nitrate (NO3) as N	Dissolved	5.5	mg/l	
RCG-1	PARADISE	14 ft		03-May-04	pH	Dissolved	8.67		
RCG-1	PARADISE	14 ft		03-May-04	Phosphorus as P	Dissolved	0.014	mg/l	
RCG-1	PARADISE	14 ft		03-May-04	Phosphorus as P	Total	0.107	mg/l	
RCG-1	PARADISE	14 ft		03-May-04	Solids, suspended, volatile	Dissolved	10	mg/l	
RCG-1	PARADISE	14 ft		03-May-04	Solids, Total Suspended (TSS)	Dissolved	34	mg/l	
RCG-1	PARADISE	14 ft		03-May-04	Specific conductance	Dissolved	449	umho/cm	
RCG-1	PARADISE	14 ft		03-May-04	Temperature, sample		2	deg C	
RCG-1	PARADISE	14 ft		03-May-04	Temperature, sample		2	deg C	
RCG-1	PARADISE	16 ft		14-Jun-04	Alkalinity, Total	Dissolved	210	ml	
RCG-1	PARADISE	16 ft		14-Jun-04	Depth, bottom	Dissolved	18	ft	
RCG-1	PARADISE	16 ft		14-Jun-04	Nitrogen, Nitrite (NO2) + Nitrate (NO3) as N	Dissolved	1.86	mg/l	
RCG-1	PARADISE	16 ft		14-Jun-04	pH	Dissolved	7.33		
RCG-1	PARADISE	16 ft		14-Jun-04	Solids, suspended, volatile	Dissolved	8	mg/l	
RCG-1	PARADISE	16 ft		14-Jun-04	Solids, Total Suspended (TSS)	Dissolved	14	mg/l	
RCG-1	PARADISE	16 ft		14-Jun-04	Specific conductance	Dissolved	471	umho/cm	
RCG-1	PARADISE	16 ft		14-Jun-04	Temperature, sample		4	deg C	
RCG-1	PARADISE	16 ft		14-Jun-04	Temperature, sample		4	deg C	
RCG-1	PARADISE	16 ft		13-Jul-04	Alkalinity, Total	Dissolved	100	ml	
RCG-1	PARADISE	16 ft		13-Jul-04	Depth, bottom	Dissolved	18	ft	
RCG-1	PARADISE	16 ft		13-Jul-04	Nitrogen, Nitrite (NO2) + Nitrate (NO3) as N	Dissolved		mg/l	ND
RCG-1	PARADISE	16 ft		13-Jul-04	pH	Dissolved	7.45		
RCG-1	PARADISE	16 ft		13-Jul-04	Phosphorus as P	Dissolved	0.06	mg/l	
RCG-1	PARADISE	16 ft		13-Jul-04	Phosphorus as P	Total	0.176	mg/l	
RCG-1	PARADISE	16 ft		13-Jul-04	Solids, suspended, volatile	Dissolved	15	mg/l	
RCG-1	PARADISE	16 ft		13-Jul-04	Solids, Total Suspended (TSS)	Dissolved	20	mg/l	
RCG-1	PARADISE	16 ft		13-Jul-04	Specific conductance	Dissolved	404	umho/cm	
RCG-1	PARADISE	16 ft		13-Jul-04	Temperature, sample		3	deg C	
RCG-1	PARADISE	16 ft		13-Jul-04	Temperature, sample		3	deg C	
RCG-1	PARADISE	16 ft		03-Aug-04	Alkalinity, Total	Dissolved	170	ml	
RCG-1	PARADISE	16 ft		03-Aug-04	Depth, bottom	Dissolved	18	ft	
RCG-1	PARADISE	16 ft		03-Aug-04	Nitrogen, Nitrite (NO2) + Nitrate (NO3) as N	Dissolved		mg/l	ND
RCG-1	PARADISE	16 ft		03-Aug-04	pH	Dissolved	7.71		
RCG-1	PARADISE	16 ft		03-Aug-04	Solids, suspended, volatile	Dissolved	11	mg/l	
RCG-1	PARADISE	16 ft		03-Aug-04	Solids, Total Suspended (TSS)	Dissolved	18	mg/l	
RCG-1	PARADISE	16 ft		03-Aug-04	Specific conductance	Dissolved	397	umho/cm	
RCG-1	PARADISE	16 ft		03-Aug-04	Temperature, sample		6	deg C	
RCG-1	PARADISE	16 ft		25-Oct-04	Alkalinity, Total	Dissolved	150	ml	
RCG-1	PARADISE	16 ft		25-Oct-04	Depth, bottom	Dissolved	18	ft	
RCG-1	PARADISE	16 ft		25-Oct-04	Nitrogen, Nitrite (NO2) + Nitrate (NO3) as N	Dissolved	2.58	mg/l	
RCG-1	PARADISE	16 ft		25-Oct-04	pH	Dissolved	7.47		
RCG-1	PARADISE	16 ft		25-Oct-04	Solids, suspended, volatile	Dissolved	9	mg/l	
RCG-1	PARADISE	16 ft		25-Oct-04	Solids, Total Suspended (TSS)	Dissolved	30	mg/l	
RCG-1	PARADISE	16 ft		25-Oct-04	Specific conductance	Dissolved	401	umho/cm	
RCG-1	PARADISE	16 ft		25-Oct-04	Temperature, sample		5	deg C	
RCG-2	PARADISE	1 ft		03-May-04	Alkalinity, Total	Dissolved	115	ml	
RCG-2	PARADISE	1 ft		03-May-04	Depth, bottom	Dissolved	8	ft	
RCG-2	PARADISE	1 ft		03-May-04	Depth, Secchi Disk Depth	Dissolved	11	in	
RCG-2	PARADISE	1 ft		03-May-04	Nitrogen, Nitrite (NO2) + Nitrate (NO3) as N	Dissolved	5.36	mg/l	
RCG-2	PARADISE	1 ft		03-May-04	pH	Dissolved	8.85		
RCG-2	PARADISE	1 ft		03-May-04	Phosphorus as P	Dissolved	0.019	mg/l	
RCG-2	PARADISE	1 ft		03-May-04	Phosphorus as P	Total	0.129	mg/l	
RCG-2	PARADISE	1 ft		03-May-04	Solids, suspended, volatile	Dissolved	14	mg/l	
RCG-2	PARADISE	1 ft		03-May-04	Solids, Total Suspended (TSS)	Dissolved	27	mg/l	
RCG-2	PARADISE	1 ft		03-May-04	Specific conductance	Dissolved	443	umho/cm	
RCG-2	PARADISE	1 ft		03-May-04	Temperature, sample		2	deg C	
RCG-2	PARADISE	1 ft		03-May-04	Temperature, sample		2	deg C	
RCG-2	PARADISE	1 ft		14-Jun-04	Alkalinity, Total	Dissolved	170	ml	
RCG-2	PARADISE	1 ft		14-Jun-04	Depth, bottom	Dissolved	7	ft	
RCG-2	PARADISE	1 ft		14-Jun-04	Depth, Secchi Disk Depth	Dissolved	20	in	
RCG-2	PARADISE	1 ft		14-Jun-04	Nitrogen, Nitrite (NO2) + Nitrate (NO3) as N	Dissolved	2.32	mg/l	
RCG-2	PARADISE	1 ft		14-Jun-04	pH	Dissolved	8.68		
RCG-2	PARADISE	1 ft		14-Jun-04	Solids, suspended, volatile	Dissolved	11	mg/l	
RCG-2	PARADISE	1 ft		14-Jun-04	Solids, Total Suspended (TSS)	Dissolved	20	mg/l	
RCG-2	PARADISE	1 ft		14-Jun-04	Specific conductance	Dissolved	419	umho/cm	
RCG-2	PARADISE	1 ft		14-Jun-04	Temperature, sample		4	deg C	
RCG-2	PARADISE	1 ft		14-Jun-04	Temperature, sample		4	deg C	
RCG-2	PARADISE	1 ft		13-Jul-04	Alkalinity, Total	Dissolved	160	ml	
RCG-2	PARADISE	1 ft		13-Jul-04	Depth, bottom	Dissolved	7	ft	
RCG-2	PARADISE	1 ft		13-Jul-04	Depth, Secchi Disk Depth	Dissolved	18	in	
RCG-2	PARADISE	1 ft		13-Jul-04	Nitrogen, Nitrite (NO2) + Nitrate (NO3) as N	Dissolved		mg/l	ND
RCG-2	PARADISE	1 ft		13-Jul-04	pH	Dissolved	9.25		

StationCode	WaterbodyName	SampleDepth	SampleDepthUnits	CollectionDate	Analyte	SampleFraction	Result	ResultUnits	Qualifier
RCG-2	PARADISE	1	ft	13-Jul-04	Phosphorus as P	Dissolved	0.054	mg/l	
RCG-2	PARADISE	1	ft	13-Jul-04	Phosphorus as P	Total	0.145	mg/l	
RCG-2	PARADISE	1	ft	13-Jul-04	Solids, suspended, volatile	Dissolved	16	mg/l	
RCG-2	PARADISE	1	ft	13-Jul-04	Solids, Total Suspended (TSS)	Dissolved	24	mg/l	
RCG-2	PARADISE	1	ft	13-Jul-04	Specific conductance	Dissolved	363	umho/cm	
RCG-2	PARADISE	1	ft	13-Jul-04	Temperature, sample		3	deg C	
RCG-2	PARADISE	1	ft	13-Jul-04	Temperature, sample		3	deg C	
RCG-2	PARADISE	1	ft	03-Aug-04	Alkalinity, Total	Dissolved	140	ml	
RCG-2	PARADISE	1	ft	03-Aug-04	Depth, bottom	Dissolved	6	ft	
RCG-2	PARADISE	1	ft	03-Aug-04	Depth, Secchi Disk Depth	Dissolved	15	in	
RCG-2	PARADISE	1	ft	03-Aug-04	Nitrogen, Nitrite (NO2) + Nitrate (NO3) as N	Dissolved		mg/l	ND
RCG-2	PARADISE	1	ft	03-Aug-04	pH	Dissolved	8.72		
RCG-2	PARADISE	1	ft	03-Aug-04	Solids, suspended, volatile	Dissolved	15	mg/l	
RCG-2	PARADISE	1	ft	03-Aug-04	Solids, Total Suspended (TSS)	Dissolved	23	mg/l	
RCG-2	PARADISE	1	ft	03-Aug-04	Specific conductance	Dissolved	391	umho/cm	
RCG-2	PARADISE	1	ft	03-Aug-04	Temperature, sample		6	deg C	
RCG-2	PARADISE	1	ft	25-Oct-04	Alkalinity, Total	Dissolved	180	ml	
RCG-2	PARADISE	1	ft	25-Oct-04	Depth, bottom	Dissolved	7	ft	
RCG-2	PARADISE	1	ft	25-Oct-04	Depth, Secchi Disk Depth	Dissolved	16	in	
RCG-2	PARADISE	1	ft	25-Oct-04	Nitrogen, Nitrite (NO2) + Nitrate (NO3) as N	Dissolved	3.84	mg/l	
RCG-2	PARADISE	1	ft	25-Oct-04	pH	Dissolved	7.85		
RCG-2	PARADISE	1	ft	25-Oct-04	Solids, suspended, volatile	Dissolved	7	mg/l	
RCG-2	PARADISE	1	ft	25-Oct-04	Solids, Total Suspended (TSS)	Dissolved	17	mg/l	
RCG-2	PARADISE	1	ft	25-Oct-04	Specific conductance	Dissolved	452	umho/cm	
RCG-2	PARADISE	1	ft	25-Oct-04	Temperature, sample		5	deg C	
RCG-2	PARADISE	2	ft	03-May-04	Chlorophyll a, corrected for pheophytin	Total	58.5	ug/l	
RCG-2	PARADISE	2	ft	03-May-04	Chlorophyll a, uncorrected for pheophytin	Total	64	ug/l	
RCG-2	PARADISE	2	ft	03-May-04	Chlorophyll-b	Total	7.05	ug/l	
RCG-2	PARADISE	2	ft	03-May-04	Chlorophyll-c	Total	8.88	ug/l	
RCG-3	PARADISE	1	ft	03-May-04	Alkalinity, Total	Dissolved	115	ml	
RCG-3	PARADISE	1	ft	03-May-04	Chlorophyll a, corrected for pheophytin	Total	27.3	ug/l	
RCG-3	PARADISE	1	ft	03-May-04	Chlorophyll a, uncorrected for pheophytin	Total	27.8	ug/l	
RCG-3	PARADISE	1	ft	03-May-04	Chlorophyll-b	Total	2.93	ug/l	
RCG-3	PARADISE	1	ft	03-May-04	Chlorophyll-c	Total	1.62	ug/l	
RCG-3	PARADISE	1	ft	03-May-04	Depth, bottom	Dissolved	2	ft	
RCG-3	PARADISE	1	ft	03-May-04	Depth, Secchi Disk Depth	Dissolved	17	in	
RCG-3	PARADISE	1	ft	03-May-04	Nitrogen, Nitrite (NO2) + Nitrate (NO3) as N	Dissolved	6.38	mg/l	
RCG-3	PARADISE	1	ft	03-May-04	pH	Dissolved	8.54		
RCG-3	PARADISE	1	ft	03-May-04	Phosphorus as P	Dissolved	0.012	mg/l	
RCG-3	PARADISE	1	ft	03-May-04	Phosphorus as P	Total	0.09	mg/l	
RCG-3	PARADISE	1	ft	03-May-04	Solids, suspended, volatile	Dissolved	11	mg/l	
RCG-3	PARADISE	1	ft	03-May-04	Solids, Total Suspended (TSS)	Dissolved	19	mg/l	
RCG-3	PARADISE	1	ft	03-May-04	Specific conductance	Dissolved	493	umho/cm	
RCG-3	PARADISE	1	ft	03-May-04	Temperature, sample		2	deg C	
RCG-3	PARADISE	1	ft	03-May-04	Temperature, sample		2	deg C	
RCG-3	PARADISE	1	ft	14-Jun-04	Alkalinity, Total	Dissolved	160	ml	
RCG-3	PARADISE	1	ft	14-Jun-04	Depth, bottom	Dissolved	4	ft	
RCG-3	PARADISE	1	ft	14-Jun-04	Depth, Secchi Disk Depth	Dissolved	16	in	
RCG-3	PARADISE	1	ft	14-Jun-04	Nitrogen, Nitrite (NO2) + Nitrate (NO3) as N	Dissolved	2.2	mg/l	
RCG-3	PARADISE	1	ft	14-Jun-04	pH	Dissolved	8.77		
RCG-3	PARADISE	1	ft	14-Jun-04	Solids, suspended, volatile	Dissolved	14	mg/l	
RCG-3	PARADISE	1	ft	14-Jun-04	Solids, Total Suspended (TSS)	Dissolved	28	mg/l	
RCG-3	PARADISE	1	ft	14-Jun-04	Specific conductance	Dissolved	417	umho/cm	
RCG-3	PARADISE	1	ft	14-Jun-04	Temperature, sample		4	deg C	
RCG-3	PARADISE	1	ft	14-Jun-04	Temperature, sample		4	deg C	
RCG-3	PARADISE	1	ft	13-Jul-04	Alkalinity, Total	Dissolved	155	ml	
RCG-3	PARADISE	1	ft	13-Jul-04	Depth, bottom	Dissolved	3	ft	
RCG-3	PARADISE	1	ft	13-Jul-04	Depth, Secchi Disk Depth	Dissolved	12	in	
RCG-3	PARADISE	1	ft	13-Jul-04	Nitrogen, Nitrite (NO2) + Nitrate (NO3) as N	Dissolved	0.26	mg/l	
RCG-3	PARADISE	1	ft	13-Jul-04	pH	Dissolved	8.9		
RCG-3	PARADISE	1	ft	13-Jul-04	Phosphorus as P	Dissolved	0.089	mg/l	
RCG-3	PARADISE	1	ft	13-Jul-04	Phosphorus as P	Total	0.231	mg/l	
RCG-3	PARADISE	1	ft	13-Jul-04	Solids, suspended, volatile	Dissolved	27	mg/l	
RCG-3	PARADISE	1	ft	13-Jul-04	Solids, Total Suspended (TSS)	Dissolved	69	mg/l	
RCG-3	PARADISE	1	ft	13-Jul-04	Specific conductance	Dissolved	390	umho/cm	
RCG-3	PARADISE	1	ft	13-Jul-04	Temperature, sample		3	deg C	
RCG-3	PARADISE	1	ft	13-Jul-04	Temperature, sample		3	deg C	
RCG-3	PARADISE	1	ft	03-Aug-04	Alkalinity, Total	Dissolved	150	ml	
RCG-3	PARADISE	1	ft	03-Aug-04	Depth, bottom	Dissolved	3	ft	
RCG-3	PARADISE	1	ft	03-Aug-04	Depth, Secchi Disk Depth	Dissolved	14	in	
RCG-3	PARADISE	1	ft	03-Aug-04	Nitrogen, Nitrite (NO2) + Nitrate (NO3) as N	Dissolved		mg/l	ND
RCG-3	PARADISE	1	ft	03-Aug-04	pH	Dissolved	8.86		
RCG-3	PARADISE	1	ft	03-Aug-04	Solids, suspended, volatile	Dissolved	17	mg/l	
RCG-3	PARADISE	1	ft	03-Aug-04	Solids, Total Suspended (TSS)	Dissolved	32	mg/l	
RCG-3	PARADISE	1	ft	03-Aug-04	Specific conductance	Dissolved	390	umho/cm	
RCG-3	PARADISE	1	ft	03-Aug-04	Temperature, sample		6	deg C	
RCG-3	PARADISE	1	ft	25-Oct-04	Alkalinity, Total	Dissolved	165	ml	
RCG-3	PARADISE	1	ft	25-Oct-04	Depth, bottom	Dissolved	4	ft	
RCG-3	PARADISE	1	ft	25-Oct-04	Depth, Secchi Disk Depth	Dissolved	14	in	
RCG-3	PARADISE	1	ft	25-Oct-04	Nitrogen, Nitrite (NO2) + Nitrate (NO3) as N	Dissolved	4.58	mg/l	
RCG-3	PARADISE	1	ft	25-Oct-04	pH	Dissolved	7.81		
RCG-3	PARADISE	1	ft	25-Oct-04	Solids, suspended, volatile	Dissolved	8	mg/l	
RCG-3	PARADISE	1	ft	25-Oct-04	Solids, Total Suspended (TSS)	Dissolved	25	mg/l	
RCG-3	PARADISE	1	ft	25-Oct-04	Specific conductance	Dissolved	497	umho/cm	
RCG-3	PARADISE	1	ft	25-Oct-04	Temperature, sample		5	deg C	

This page intentionally left blank

