

NPDES Permit No. IL0020222
Notice No. JAR:15061901

Public Notice Beginning Date: **August 3, 2015**

Public Notice Ending Date: **September 2, 2015**

National Pollutant Discharge Elimination System (NPDES)
Permit Program

Draft Reissued NPDES Permit to Discharge into Waters of the State

Public Notice/Fact Sheet Issued By:

Illinois Environmental Protection Agency
Bureau of Water,
Division of Water Pollution Control
Permit Section
1021 North Grand Avenue East
Post Office Box 19276
Springfield, Illinois 62794-9276
217/782-0610

Name and Address of Discharger:

Village of Manhattan
P.O. Box 31
Manhattan, Illinois 60442

Name and Address of Facility:

Village of Manhattan STP
100 Marion Street
Manhattan, Illinois 60442
(Will County)

The Illinois Environmental Protection Agency (IEPA) has made a tentative determination to issue a NPDES permit to discharge into the waters of the state and has prepared a draft permit and associated fact sheet for the above named discharger. The Public Notice period will begin and end on the dates indicated in the heading of this Public Notice/Fact Sheet. The last day comments will be received will be on the Public Notice period ending date unless a commentor demonstrating the need for additional time requests an extension to this comment period and the request is granted by the IEPA. Interested persons are invited to submit written comments on the draft permit to the IEPA at the above address. Commentors shall provide his or her name and address and the nature of the issues proposed to be raised and the evidence proposed to be presented with regards to those issues. Commentors may include a request for public hearing. Persons submitting comments and/or requests for public hearing shall also send a copy of such comments or requests to the permit applicant. The NPDES permit and notice number(s) must appear on each comment page.

The application, engineer's review notes including load limit calculations, Public Notice/Fact Sheet, draft permit, comments received, and other documents are available for inspection and may be copied at the IEPA between 9:30 a.m. and 3:30 p.m. Monday through Friday when scheduled by the interested person.

If written comments or requests indicate a significant degree of public interest in the draft permit, the permitting authority may, at its discretion, hold a public hearing. Public notice will be given 45 days before any public hearing. Response to comments will be provided when the final permit is issued. For further information, please call Jaime Rabins at 217/782-0610.

The following water quality and effluent standards and limitations were applied to the discharge:

Title 35: Environmental Protection, Subtitle C: Water Pollution, Chapter I: Pollution Control Board and the Clean Water Act were applied in determining the applicable standards, limitations and conditions contained in the draft Permit.

The applicant is engaged in treating domestic wastewater for the Village of Manhattan.

The length of the Permit is approximately 5 years.

The main discharge number is 001. The seven day once in ten year low flow (7Q10) of the receiving stream, Manhattan Creek, is 0 cfs.

The design average flow (DAF) for the facility is 1.35 million gallons per day (MGD) and the design maximum flow (DMF) for the facility is 3.8 MGD. Treatment consists of screening, aerated excess flow lagoon, oxidation ditch, sedimentation, ultraviolet disinfection, aerobic digestion and sludge storage/land application.

This reissued Permit does not increase the facility's DAF, DMF, concentration limits, and/or load limits.

Application is made for the existing discharge which is located in Will County, Illinois. The following information identifies the discharge point, receiving stream and stream classifications:

Outfall	Receiving Stream	Latitude	Longitude	Stream Classification	Integrity Rating
001	Manhattan Creek	41° 25' 30" North	87° 59' 30" West	General Use	C
002	Manhattan Creek	41° 25' 30" North	87° 59' 30" West	General Use	C

To assist you further in identifying the location of the discharge please see the attached map.

The waterbody segment GCA-01 receiving the discharge from outfall 001 is not on the draft 2014 Illinois Integrated Water Quality Report and Section 303(d) List as an impaired waterbody. The receiving water has been given an integrity rating of "C" but is not listed as biologically significant in the 2008 Illinois Department of Natural Resources publication *Integrating Multiple Taxa in a Biological Stream Rating System*.

The discharge(s) from the facility is (are) proposed to be monitored and limited at all times as follows:

Discharge Number(s) and Name(s): 001 STP Outfall

Load limits computed based on a design average flow (DAF) of 1.35 MGD (design maximum flow (DMF) of 3.8 MGD).

The effluent of the above discharge(s) shall be monitored and limited at all times as follows:

Parameter	LOAD LIMITS lbs/day DAF (DMF)*			CONCENTRATION LIMITS mg/L			Regulation
	Monthly Average	Weekly Average	Daily Maximum	Monthly Average	Weekly Average	Daily Maximum	
CBOD ₅ **	113 (317)		225 (634)	10		20	35 IAC 304.120 40 CFR 133.102
Suspended Solids**	135 (380)		270 (761)	12		24	35 IAC 304.120 40 CFR 133.102
pH	Shall be in the range of 6.0 to 9.0 Standard Units						35 IAC 304.125
Fecal Coliform	Daily Maximum shall not exceed 400 per 100 mL (May through October)						35 IAC 304.121
Chlorine Residual						0.05	35 IAC 302.208
Total Phosphorus (as P)	11 (32)			1.0			
Total Nitrogen	Monitoring Only						35 IAC 309.146
Ammonia Nitrogen:							
March	17 (48)	-	39 (111)	1.5	-	3.5	35 IAC 355 and 35 IAC 302
April-May/Sept.-Oct.	12 (35)	-	33 (92)	1.1	-	2.9	
June-August	9.0 (25)	23 (63)	33 (92)	0.8	2.0	2.9	
Nov.-Feb.	25 (70)	-	37 (105)	2.2	-	3.3	
				Monthly Avg. not less than	Weekly Avg. not less than	Daily Minimum	
Dissolved Oxygen							
March-July				N/A	6.0	5.0	35 IAC 302.206
August-February				5.5	4.0	3.5	

*Load Limits are calculated by using the formula: 8.34 x (Design Average and/or Maximum Flow in MGD) x (Applicable Concentration in mg/L).

**BOD₅ and Suspended Solids (85% removal required): In accordance with 40 CFR 133, the 30-day average percent removal shall not be less than 85 percent except as provided in Sections 133.103 and 133.105.

Discharge Number(s) and Name(s): 002 Excess Flow (Flow in excess of 2639 gpm)

The effluent of the above discharge(s) shall be monitored and limited at all times as follows:

Parameter	CONCENTRATION LIMITS (mg/L)		Regulation
	Monthly Average	Weekly Average	
BOD ₅ *	30	45	40 CFR 133.102
Suspended Solids*	30	45	40 CFR 133.102
pH	Shall be in the range of 6 to 9 Standard Units		35 IAC 304.125
Fecal Coliform	Daily Maximum Shall not Exceed 400 per 100 mL		35 IAC 304.121
Chlorine Residual	0.75		35 IAC 302.208
Ammonia Nitrogen (as N)	Monitor Only		35 IAC 355 and 35 IAC 302
Dissolved Oxygen	Monitor Only		35 IAC 302.206
Total Phosphorus (as P)	Monitor Only		35 IAC 309.146

*The 30-day average percent removal shall not be less than 85 percent.

This draft Permit also contains the following requirements as special conditions:

1. Reopening of this Permit to include different final effluent limitations.
2. Operation of the facility by or under the supervision of a certified operator.
3. Submission of the operational data in a specified form and at a required frequency at any time during the effective term of this Permit.
4. More frequent monitoring requirement without Public Notice in the event of operational, maintenance or other problems resulting in possible effluent deterioration.
5. Prohibition against causing or contributing to violations of water quality standards.
6. Effluent sampling point location.
7. Submission of semi annual reports indicating the quantities of sludge generated and disposed.
8. Recording the monitoring results on Discharge Monitoring Report Forms using one such form for each outfall each month and submitting the forms to IEPA each month.
9. The provisions of 40 CFR Section 122.41(m) & (n) are incorporated herein by reference.
10. Reopening of this Permit to include revised effluent limitations based on a Total Maximum Daily Load (TMDL) or other water quality study.
11. The Permittee is required to perform biomonitoring tests in the 18th, 15th, 12th and 9th months prior to the expiration date of the Permit, and to submit the results of such tests to the IEPA within one week of receiving the results from the laboratory.
12. Monitoring for arsenic, barium, cadmium, hexavalent chromium, total chromium, copper, available cyanide, total cyanide, fluoride, dissolved iron, total iron, lead, manganese, mercury, nickel, oil, phenols, selenium, silver and zinc is required to be conducted semi-annually beginning 3 months from the effective date.
13. Controlling the sources of infiltration and inflow into the sewer system.
14. Seasonal fecal coliform limits and a requirement to monitor a limit of 0.05 mg/L for residual chlorine when it is used.
15. Submission of annual fiscal data.
16. Reasonable potential analysis and mixing study plan.

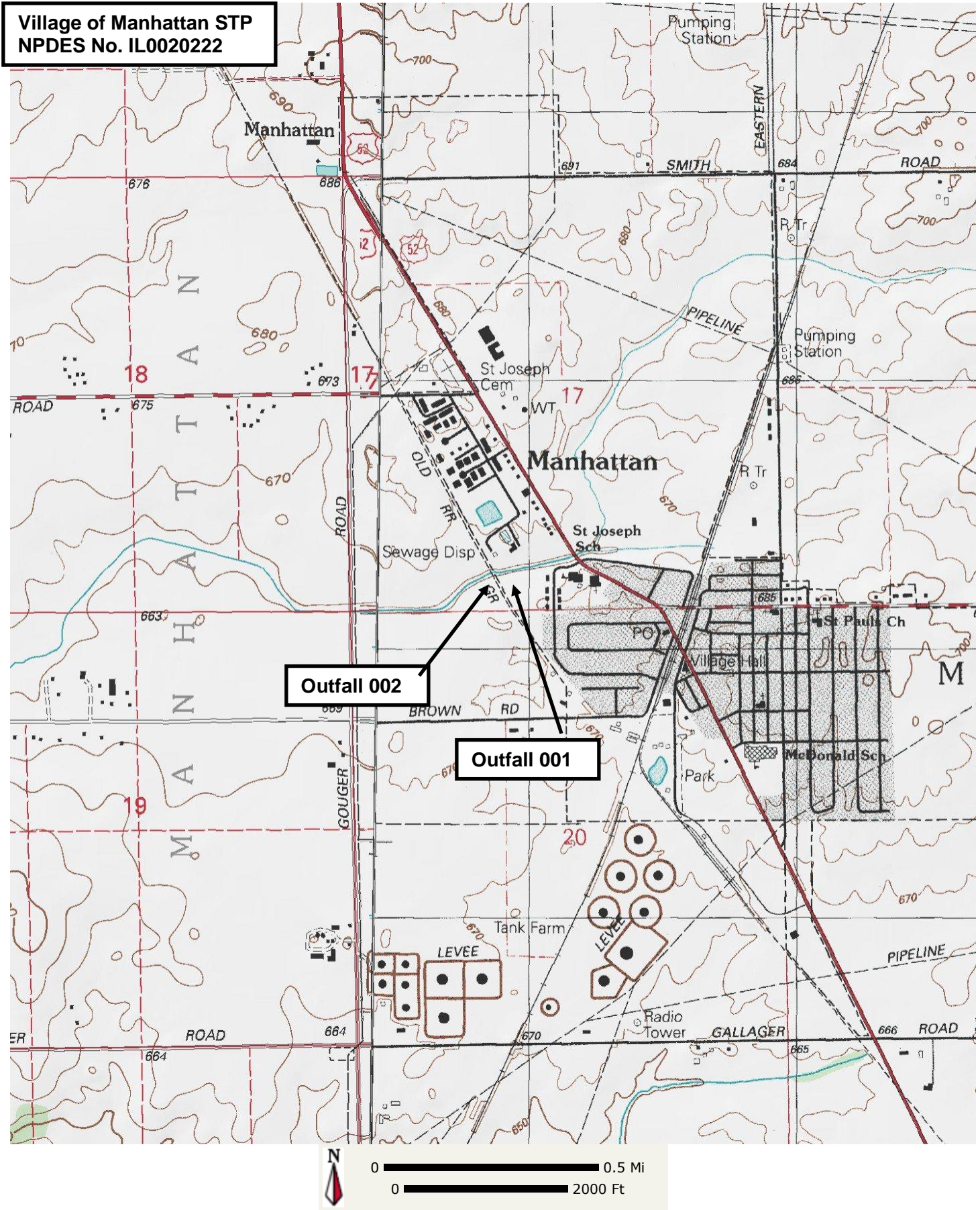

NPDES Permit No. IL0020222

Illinois Environmental Protection Agency

Division of Water Pollution Control

1021 North Grand Avenue East

Post Office Box 19276

Springfield, Illinois 62794-9276

NATIONAL POLLUTANT DISCHARGE ELIMINATION SYSTEM

Reissued (NPDES) Permit

Expiration Date:

Issue Date:

Effective Date:

Name and Address of Permittee:

Village of Manhattan
P.O. Box 31
Manhattan, Illinois 60442

Facility Name and Address:

Village of Manhattan STP
100 Marion Street
Manhattan, Illinois 60442
(Will County)

Receiving Waters: Manhattan Creek

In compliance with the provisions of the Illinois Environmental Protection Act, Title 35 of the Ill. Adm. Code, Subtitle C, Chapter I, and the Clean Water Act (CWA), the above-named Permittee is hereby authorized to discharge at the above location to the above-named receiving stream in accordance with the Effluent Limitations, Monitoring, and Reporting requirements; Special Conditions and Attachment H standard conditions attached herein.

Permittee is not authorized to discharge after the above expiration date. In order to receive authorization to discharge beyond the expiration date, the permittee shall submit the proper application as required by the Illinois Environmental Protection Agency (IEPA) not later than 180 days prior to the expiration date.

Alan Keller, P.E.
Manager, Permit Section
Division of Water Pollution Control

SAK:JAR:15061901

Effluent Limitations, Monitoring, and Reporting

FINAL

Discharge Number(s) and Name(s): 001 STP Outfall

Load limits computed based on a design average flow (DAF) of 1.35 MGD (design maximum flow (DMF) of 3.8 MGD).

From the effective date of this Permit until the expiration date, the effluent of the above discharge(s) shall be monitored and limited at all times as follows:

Parameter	LOAD LIMITS lbs/day <u>DAF (DMF)*</u>			CONCENTRATION <u>LIMITS mg/L</u>			Sample Frequency	Sample Type
	Monthly Average	Weekly Average	Daily Maximum	Monthly Average	Weekly Average	Daily Maximum		
Flow (MGD)							Continuous	
CBOD ₅ *** **	113 (317)		225 (634)	10		20	3 days/week	Composite
Suspended Solids***	135 (380)		270 (761)	12		24	3 days/week	Composite
pH	Shall be in the range of 6.0 to 9.0 Standard Units						3 days/week	Grab
Fecal Coliform****	Daily Maximum shall not exceed 400 per 100 mL (May through October)						3 days/week	Grab
Chlorine Residual						0.05	****	Grab
Total Phosphorus (as P)	11 (32)			1.0			3 days/week	Composite
Total Nitrogen	Monitoring Only						1 day/week	Composite
Ammonia Nitrogen (as N)								
March	17 (48)	-	39 (111)	1.5	-	3.5	3 days/week	Composite
April-May/Sept.-Oct.	12 (35)	-	33 (92)	1.1	-	2.9	3 days/week	Composite
June-August	9.0 (25)	23 (63)	33 (92)	0.8	2.0	2.9	3 days/week	Composite
Nov.-Feb.	25 (70)	-	37 (105)	2.2	-	3.3	3 days/week	Composite
				Monthly Average not less than	Weekly Average not less than	Daily Minimum		
Dissolved Oxygen								
March-July				N/A	6.0	5.0	3 days/week	Grab
August-February				5.5	4.0	3.5	3 days/week	Grab

*Load limits based on design maximum flow shall apply only when flow exceeds design average flow.

**Carbonaceous BOD₅ (CBOD₅) testing shall be in accordance with 40 CFR 136.

***BOD₅ and Suspended Solids (85% removal required): In accordance with 40 CFR 133, the 30-day average percent removal shall not be less than 85 percent except as provided in Sections 133.103 and 133.105. The percent removal need not be reported to the IEPA on DMRs but influent and effluent data must be available, as required elsewhere in this Permit, for IEPA inspection and review. For measuring compliance with this requirement, 5 mg/L shall be added to the effluent CBOD₅ concentration to determine the effluent BOD₅ concentration.

Percent removal is a percentage expression of the removal efficiency across a treatment plant for a given pollutant parameter, as determined from the 30-day average values of the raw wastewater influent concentrations to the facility and the 30-day average values of the effluent pollutant concentrations for a given time period.

****See Special Condition 14.

Flow shall be reported on the Discharge Monitoring Report (DMR) as monthly average and daily maximum.

Fecal Coliform shall be reported on the DMR as a daily maximum value.

pH shall be reported on the DMR as minimum and maximum value.

Chlorine Residual shall be reported on DMR as daily maximum value.

Effluent Limitations, Monitoring, and Reporting

FINAL

Discharge Number(s) and Name(s): 001 STP Outfall (continued)

Dissolved oxygen shall be reported on the DMR as a minimum value.

Total Phosphorus shall be reported on the DMR as a daily maximum and monthly average value.

Total Nitrogen shall be reported on the DMR as a daily maximum value.

Effluent Limitations, Monitoring, and Reporting

FINAL

Discharge Number(s) and Name(s): 002 Excess Flow* (Flow in excess of 2639 gpm)

From the effective date of this Permit until the expiration date, the effluent of the above discharge(s) shall be monitored and limited at all times as follows:

Parameter	CONCENTRATION LIMITS (mg/L)		Sample Frequency	Sample Type
	Monthly Average	Weekly Average		
Total Flow (MG)			Daily When 002 is Discharging	Continuous
BOD ₅ **	30	45	Daily When 002 is Discharging	Grab
Suspended Solids**	30	45	Daily When 002 is Discharging	Grab
pH	Shall be in the range of 6 to 9 Standard Units		Daily When 002 is Discharging	Grab
Fecal Coliform	Daily Maximum shall not exceed 400 per 100 mL		Daily When 002 is Discharging	Grab
Chlorine Residual	0.75		Daily When 002 is Discharging	Grab
Ammonia Nitrogen (as N)***	Monitor Only		Daily When 002 is Discharging	Grab
Dissolved Oxygen***	Monitor Only		Daily When 002 is Discharging	Grab
Total Phosphorus (as P)	Monitor Only		Daily When 002 is Discharging	Grab

* An explanation shall be provided in the comment section of the DMR should these facilities be used when the main treatment facility is not receiving Design Maximum Flow (DMF). The explanation shall identify the reasons the main facility is at a diminished treatment capacity. Additionally, the Permittee shall comply with the provisions of Special Condition 9.

** BOD₅ and Suspended Solids (85% removal required): In accordance with 40 CFR 133, the 30-day average percent removal shall not be less than 85 percent except as provided in Sections 133.103 and 133.105. The percent removal need not be reported to the IEPA on DMRs but influent and effluent data must be available, as required elsewhere in this Permit, for IEPA and USEPA inspection and review. For measuring compliance with this requirement, 5 mg/L shall be added to the effluent CBOD₅ concentration to determine the effluent BOD₅ concentration.

Percent removal is a percentage expression of the removal efficiency across a treatment plant for a given pollutant parameter, as determined from the 30-day average values of the raw wastewater influent concentrations to the facility and the 30-day average values of the effluent pollutant concentrations for a given time period.

*** See Special Condition 16.

Total flow in million gallons shall be reported on the Discharge Monitoring Report (DMR) in the quantity maximum column. The main treatment facility flows at the time that 002 Excess Flow facilities are first utilized shall be reported in the comment section of the DMR in gallons per minute (gpm).

Report the number of days of discharge in the comments section of the DMR.

BOD₅ and Suspended Solids shall be reported on the DMR as a monthly and weekly average concentration.

pH shall be reported on the DMR as a minimum and a maximum.

Fecal Coliform shall be reported on the DMR as a daily maximum value.

Chlorine Residual shall be reported on the DMR as monthly average.

Ammonia Nitrogen shall also be reported on the DMR as a maximum value.

DO shall also be reported on the DMR as a minimum value.

Total Phosphorus shall be reported on the DMR as a daily maximum value.

Influent Monitoring, and Reporting

The influent to the plant shall be monitored as follows:

Parameter	Sample Frequency	Sample Type
Flow (MGD)	Continuous	
BOD ₅	1 Day/Week and Daily when outfall 002 is Discharging	Composite
Suspended Solids	1 Day/Week and Daily when outfall 002 is Discharging	Composite
Total Phosphorus (as P)	1 Day/Month	Composite
Total Nitrogen	1 Day/Month	Composite

Influent samples shall be taken at a point representative of the influent.

Flow (MGD) shall be reported on the Discharge Monitoring Report (DMR) as monthly average and daily maximum.

BOD₅ and Suspended Solids shall be reported on the DMR as a monthly average concentration.

Total Phosphorus and Total Nitrogen shall be reported on the DMR as a maximum value.

Special Conditions

SPECIAL CONDITION 1. This Permit may be modified to include different final effluent limitations or requirements which are consistent with applicable laws and regulations. The IEPA will public notice the permit modification.

SPECIAL CONDITION 2. The use or operation of this facility shall be by or under the supervision of a Certified Class 1 operator.

SPECIAL CONDITION 3. The IEPA may request in writing submittal of operational information in a specified form and at a required frequency at any time during the effective period of this Permit.

SPECIAL CONDITION 4. The IEPA may request more frequent monitoring by permit modification pursuant to 40 CFR § 122.63 and Without Public Notice.

SPECIAL CONDITION 5. The effluent, alone or in combination with other sources, shall not cause a violation of any applicable water quality standard outlined in 35 Ill. Adm. Code 302 and 303.

SPECIAL CONDITION 6. Samples taken in compliance with the effluent monitoring requirements shall be taken at a point representative of the discharge, but prior to entry into the receiving stream.

SPECIAL CONDITION 7. For the duration of this Permit, the Permittee shall determine the quantity of sludge produced by the treatment facility in dry tons or gallons with average percent total solids analysis. The Permittee shall maintain adequate records of the quantities of sludge produced and have said records available for IEPA inspection. The Permittee shall submit to the IEPA, at a minimum, a semi-annual summary report of the quantities of sludge generated and disposed of, in units of dry tons or gallons (average total percent solids) by different disposal methods including but not limited to application on farmland, application on reclamation land, landfilling, public distribution, dedicated land disposal, sod farms, storage lagoons or any other specified disposal method. Said reports shall be submitted to the IEPA by January 31 and July 31 of each year reporting the preceding January thru June and July thru December interval of sludge disposal operations.

Duty to Mitigate. The Permittee shall take all reasonable steps to minimize any sludge use or disposal in violation of this Permit.

Sludge monitoring must be conducted according to test procedures approved under 40 CFR 136 unless otherwise specified in 40 CFR 503, unless other test procedures have been specified in this Permit.

Planned Changes. The Permittee shall give notice to the IEPA on the semi-annual report of any changes in sludge use and disposal.

The Permittee shall retain records of all sludge monitoring, and reports required by the Sludge Permit as referenced in Standard Condition 25 for a period of at least five (5) years from the date of this Permit.

If the Permittee monitors any pollutant more frequently than required by the Sludge Permit, the results of this monitoring shall be included in the reporting of data submitted to the IEPA.

The Permittee shall comply with existing federal regulations governing sewage sludge use or disposal and shall comply with all existing applicable regulations in any jurisdiction in which the sewage sludge is actually used or disposed.

The Permittee shall comply with standards for sewage sludge use or disposal established under Section 405(d) of the CWA within the time provided in the regulations that establish the standards for sewage sludge use or disposal even if the permit has not been modified to incorporate the requirement.

The Permittee shall ensure that the applicable requirements in 40 CFR Part 503 are met when the sewage sludge is applied to the land, placed on a surface disposal site, or fired in a sewage sludge incinerator.

Monitoring reports for sludge shall be reported on the form titled "Sludge Management Reports" to the following address:

Illinois Environmental Protection Agency
Bureau of Water
Compliance Assurance Section
Mail Code #19
1021 North Grand Avenue East
Post Office Box 19276
Springfield, Illinois 62794-9276

SPECIAL CONDITION 8. The Permittee shall record monitoring results on Discharge Monitoring Report (DMR) Forms using one such form for each outfall each month.

In the event that an outfall does not discharge during a monthly reporting period, the DMR Form shall be submitted with no discharge indicated.

Special Conditions

The Permittee may choose to submit electronic DMRs (NetDMR) instead of mailing paper DMRs to the IEPA. More information, including registration information for the NetDMR program, can be obtained on the IEPA website, <http://www.epa.state.il.us/water/net-dmr/index.html>.

The completed Discharge Monitoring Report forms shall be submitted to IEPA no later than the 25th day of the following month, unless otherwise specified by the permitting authority.

Permittees not using NetDMR shall mail Discharge Monitoring Reports with an original signature to the IEPA at the following address:

Illinois Environmental Protection Agency
Division of Water Pollution Control
1021 North Grand Avenue East
Post Office Box 19276
Springfield, Illinois 62794-9276

Attention: Compliance Assurance Section, Mail Code # 19

SPECIAL CONDITION 9. The provisions of 40 CFR Section 122.41(m) & (n) are incorporated herein by reference.

SPECIAL CONDITION 10. This Permit may be modified to include alternative or additional final effluent limitations pursuant to an approved Total Maximum Daily Load (TMDL) Study or upon completion of an alternate Water Quality Study.

SPECIAL CONDITION 11. The Permittee shall conduct biomonitoring of the effluent from Discharge Number 001.

Biomonitoring

1. Acute Toxicity - Standard definitive acute toxicity tests shall be run on at least two trophic levels of aquatic species (fish, invertebrate) representative of the aquatic community of the receiving stream. Testing must be consistent with Methods for Measuring the Acute Toxicity of Effluents and Receiving Waters to Freshwater and Marine Organisms (Fifth Ed.) EPA/821-R-02-012. Unless substitute tests are pre-approved; the following tests are required:
 - a. Fish - 96 hour static LC₅₀ Bioassay using fathead minnows (*Pimephales promelas*).
 - b. Invertebrate - 48-hour static LC₅₀ Bioassay using *Ceriodaphnia*.
2. Testing Frequency - The above tests shall be conducted using 24-hour composite samples unless otherwise authorized by the IEPA. Sample collection and testing must be conducted in the 18th, 15th, 12th, and 9th month prior to the expiration date of this Permit. When possible, bioassay sample collection should coincide with sample collection for metals analysis or other parameters that may contribute to effluent toxicity.
3. Reporting - Results shall be reported according to EPA/821-R-02-012, Section 12, Report Preparation, and shall be submitted to IEPA, Bureau of Water, Compliance Assurance Section within one week of receipt from the laboratory. Reports are due to the IEPA no later than the 16th, 13th, 10th, and 7th month prior to the expiration date of this Permit.
4. Toxicity – Should a bioassay result in toxicity to >20% of organisms tested in the 100% effluent treatment, the IEPA may require, upon notification, six (6) additional rounds of monthly testing on the affected organism(s) to be initiated within 30 days of the toxic bioassay. Results shall be submitted to IEPA within one (1) week of becoming available to the Permittee. Should any of the additional bioassays result in toxicity to ≥50% of organisms tested in the 100% effluent treatments, the Permittee must contact the IEPA within one (1) day of the results becoming available to the Permittee and begin the toxicity identification and reduction evaluation process as outlined below.
5. Toxicity Identification and Reduction Evaluation - Should any of the additional bioassays result in toxicity to ≥50% of organisms tested in the 100% effluent treatment, the Permittee must contact the IEPA within one (1) day of the results becoming available to the Permittee and begin the toxicity identification evaluation process in accordance with Methods for Aquatic Toxicity Identification Evaluations, EPA/600/6-91/003. The IEPA may also require, upon notification, that the Permittee prepare a plan for toxicity reduction evaluation to be developed in accordance with Toxicity Reduction Evaluation Guidance for Municipal Wastewater Treatment Plants, EPA/833B-99/002, which shall include an evaluation to determine which chemicals have a potential for being discharged in the plant wastewater, a monitoring program to determine their presence or absence and to identify other compounds which are not being removed by treatment, and other measures as appropriate. The Permittee shall submit to the IEPA its plan for toxicity reduction evaluation within ninety (90) days following notification by the IEPA. The Permittee shall implement the plan within ninety (90) days or other such date as contained in a notification letter received from the IEPA.

Special Conditions

The IEPA may modify this Permit during its term to incorporate additional requirements or limitations based on the results of the biomonitoring. In addition, after review of the monitoring results, the IEPA may modify this Permit to include numerical limitations for specific toxic pollutants. Modifications under this condition shall follow public notice and opportunity for hearing.

SPECIAL CONDITION 12. The Permittee shall conduct semi-annual monitoring of the effluent and report concentrations (in mg/l) of the following listed parameters. Monitoring shall begin three (3) months from the effective date of this permit. The sample shall be a 24-hour effluent composite except as otherwise specifically provided below and the results shall be submitted on Discharge Monitoring Report Forms to IEPA unless otherwise specified by the IEPA. The parameters to be sampled and the minimum reporting limits to be attained are as follows:

<u>STORET</u> <u>CODE</u>	<u>PARAMETER</u>	<u>Minimum</u> <u>reporting limit</u>
01002	Arsenic	0.05 mg/L
01007	Barium	0.5 mg/L
01027	Cadmium	0.001 mg/L
01032	Chromium (hexavalent) (grab)	0.01 mg/L
01034	Chromium (total)	0.05 mg/L
01042	Copper	0.005 mg/L
00718	Cyanide (grab) (available*** or amenable to chlorination)	5.0 ug/L
00720	Cyanide (total) (grab not to exceed 24 hours)	5.0 ug/L
00951	Fluoride	0.1 mg/L
01045	Iron (total)	0.5 mg/L
01046	Iron (Dissolved)	0.5 mg/L
01051	Lead	0.05 mg/L
01055	Manganese	0.5 mg/L
71900	Mercury (grab)**	1.0 ng/L*
01067	Nickel	0.005 mg/L
00556	Oil (hexane soluble or equivalent) (Grab Sample only)	5.0 mg/L
32730	Phenols (grab)	0.005 mg/L
01147	Selenium	0.005 mg/L
01077	Silver (total)	0.003 mg/L
01092	Zinc	0.025 mg/L

Minimum Reporting Limits are defined as – (1) The minimum value below which data are documented as non-detects. (2) Three to ten times the method detection limit. (3) The minimum value of the calibration range.

All sample containers, preservative, holding times, analyses, method detection limit determinations and quality assurance/quality control requirements shall be in accordance with 40 CFR 136.

Unless otherwise indicated, concentrations refer to the total amount of the constituent present in all phases, whether solid, suspended or dissolved, elemental or combined, including all oxidation states.

*1.0 ng/L = 1 part per trillion.

**Utilize USEPA Method 1631E and the digestion procedure described in Section 11.1.1.2 of 1631E.

***US EPA Method OIA-1677.

The Permittee shall provide a report briefly describing the permittee's pretreatment activities and an updated listing of the Permittee's significant industrial users. The list should specify which categorical pretreatment standards, if any, are applicable to each Industrial User. Permittees who operate multiple plants may provide a single report. Such report shall be submitted within six (6) months of the effective date of this Permit to the following addresses:

U.S. Environmental Protection Agency
Region 5
77 West Jackson Blvd.
Chicago, Illinois 60604
Attention: Water Assurance Branch Enforcement and Compliance

Illinois Environmental Protection Agency
Division of Water Pollution Control
Attention: Compliance assurance Section, Mail Code #19
1021 North Grand Avenue East
Post Office Box 19276
Springfield, Illinois 62794-9276

Special Conditions

SPECIAL CONDITION 13. This Permit may be modified to include requirements for the Permittee on a continuing basis to evaluate and detail its efforts to effectively control sources of infiltration and inflow into the sewer system and to submit reports to the IEPA if necessary.

SPECIAL CONDITION 14. Fecal Coliform limits for Discharge Number 001 are effective May thru October. Sampling of Fecal Coliform is only required during this time period.

Any use of chlorine to control slime growths, odors or as an operational control, etc. shall not exceed the limit of 0.05 mg/L (daily maximum) total residual chlorine in the effluent. Sampling is required on a daily grab basis during the chlorination process. Reporting shall be submitted on the DMR's on a monthly basis.

SPECIAL CONDITION 15. During January of each year the Permittee shall submit annual fiscal data regarding sewerage system operations to the Illinois Environmental Protection Agency/Division of Water Pollution Control/Compliance Assurance Section. The Permittee may use any fiscal year period provided the period ends within twelve (12) months of the submission date.

Submission shall be on forms provided by IEPA titled "Fiscal Report Form For NPDES Permittees".

SPECIAL CONDITION 16. The Agency shall consider all monitoring data submitted by the discharger in accordance with the monitoring requirements of this permit for all parameters, including but not limited to data pertaining to ammonia and dissolved oxygen for discharges from Discharge Number 002, to determine whether the discharges are at levels which cause, have the reasonable potential to cause or contribute to exceedances of water quality standards; and, if so, to develop appropriate water quality based effluent limitations. If the discharger wants the Agency to consider mixing when determining the need for and establishment of water quality based effluent limitations, the discharger shall submit a study plan on mixing to the Agency for the Agency's review and comment within two (2) months of the effective date of this Permit.