

NPDES Permit No. IL0022055

Notice No. FRB:11080301.bah

Public Notice Beginning Date: **March 26, 2015**

Public Notice Ending Date: **April 27, 2015**

National Pollutant Discharge Elimination System (NPDES)
Permit Program

PUBLIC NOTICE/FACT SHEET
of
Draft Reissued NPDES Permit to Discharge into Waters of the State

Public Notice/Fact Sheet Issued By:

Illinois EPA
Division of Water Pollution Control
Permit Section
1021 North Grand Avenue East
Post Office Box 19276
Springfield, Illinois 62794-9276
217/782-0610

Name and Address of Discharger:

Lake County Public Works Department
650 West Winchester Road
Libertyville, Illinois 60048

Name and Address of Facility:

Lake County Public Works Dept. – Des Plaines River WRF
800 Krause Drive
Buffalo Grove, Illinois 60089
(Lake County)

The Illinois Environmental Protection Agency (IEPA) has made a tentative determination to issue a NPDES Permit to discharge into the waters of the state and has prepared a draft Permit and associated fact sheet for the above named discharger. The Public Notice period will begin and end on the dates indicated in the heading of this Public Notice/Fact Sheet. All comments on the draft Permit and requests for hearing must be received by the IEPA by U.S. Mail, carrier mail or hand delivered by the Public Notice Ending Date. Interested persons are invited to submit written comments on the draft Permit to the IEPA at the above address. Commentors shall provide his or her name and address and the nature of the issues proposed to be raised and the evidence proposed to be presented with regards to those issues. Commentors may include a request for public hearing. Persons submitting comments and/or requests for public hearing shall also send a copy of such comments or requests to the Permit applicant. The NPDES Permit and notice numbers must appear on each comment page.

The application, engineer's review notes including load limit calculations, Public Notice/Fact Sheet, draft Permit, comments received, and other documents are available for inspection and may be copied at the IEPA between 9:30 a.m. and 3:30 p.m. Monday through Friday when scheduled by the interested person.

If written comments or requests indicate a significant degree of public interest in the draft Permit, the permitting authority may, at its discretion, hold a public hearing. Public notice will be given 45 days before any public hearing. Response to comments will be provided when the final Permit is issued. For further information, please call Francis Burba at 217/782-0610.

The following water quality and effluent standards and limitations were applied to the discharge:

Title 35: Environmental Protection, Subtitle C: Water Pollution, Chapter I: Pollution Control Board and the Clean Water Act were applied in determining the applicable standards, limitations and conditions contained in the draft Permit.

The applicant is engaged in treating domestic and industrial wastewater for Lake Zurich, Kildeer, Long Grove, Buffalo Grove, Lincolnshire, Riverwoods, unincorporated Lake County, Deerfield, Bannockburn, and Hawthorn Woods.

The length of the Permit is approximately 5 years.

The main discharge number is 001. The seven day once in ten year low flow (7Q10) of the receiving stream, Aptakisic Creek tributary to Des Plaines River is 0 cfs.

The design average flow (DAF) for the facility is 16.0 million gallons per day (MGD) and the design maximum flow (DMF) for the facility is 51.8 MGD. Treatment consists of screening, activated sludge, final clarifiers, rapid sand filters, chlorine disinfection/dechlorination and post aeration, aerobic digestion, belt filtration, and land application of sludge.

Lake County Public Works is a member of the Des Plaines River Watershed Workgroup.

This treatment works does not have an approved pretreatment program. There are 0 noncategorical SIUs and 1 CIUs.

This Reissued Permit does not increase the facility's DAF, DMF, concentration limits, and/or load limits.

Application is made for the existing discharge(s) which is located in Lake County, Illinois. The following information identifies the discharge point, receiving stream and stream classifications:

Discharge Number	Receiving Stream	Latitude	Longitude	Stream Classification	Integrity Rating
001	Aptakasic Creek tributary to Des Plaines River	42° 09' 47" North	87° 55' 40" West	General Use	D

To assist you further in identifying the location of the discharge(s) please see the attached map.

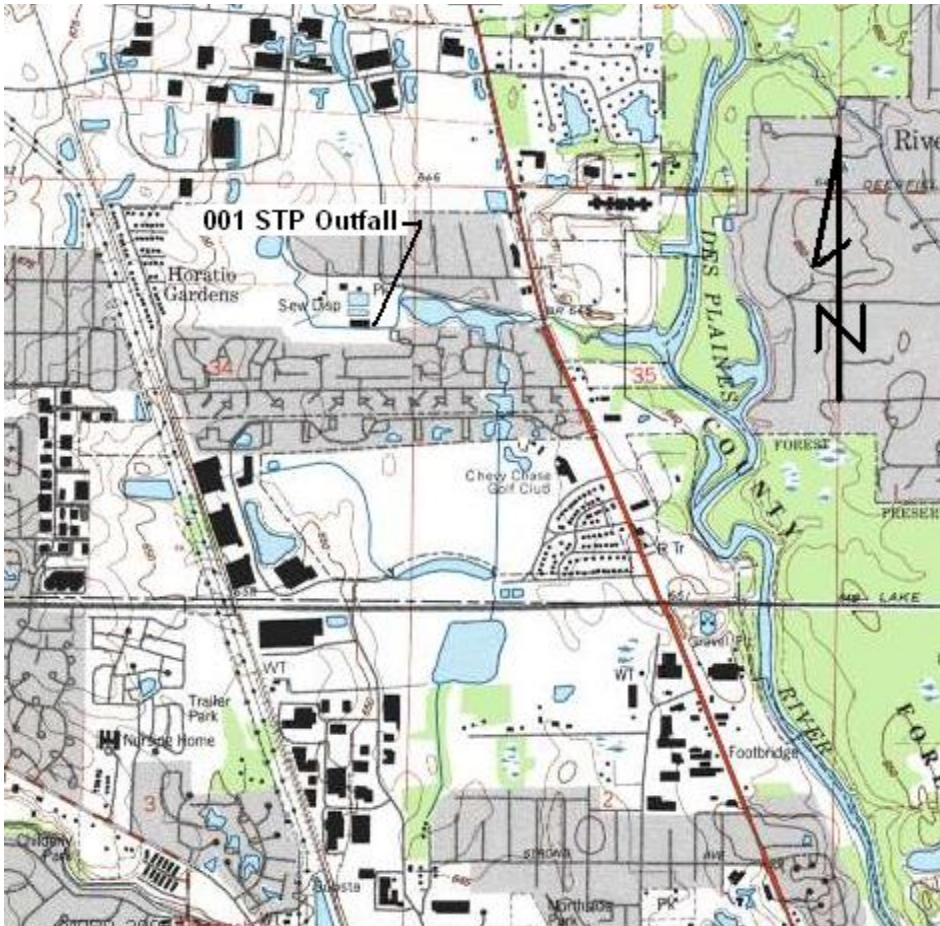

**Lake County Public Work Dept. - Des Plaines River STP
NPDES No. IL0022055
Lake County**

Aptakasic Creek is not on the 303(d) list of impaired waters; however, the next stream segment(s) Des Plaines River (Waterbody Segment G-36), receiving the discharge from outfall(s) 001 is on the 303(d) list of impaired waters.

The following parameters have been identified as the pollutants causing impairment:

Potential Causes	Uses Impaired
Aquatic algae (non-pollutant), other flow regime alterations (non-pollutant), and total phosphorus	Aquatic life
Mercury and PCBs	Fish consumption

Fecal coliform bacteria	Primary Contact
-------------------------	-----------------

The discharge(s) from the facility is (are) proposed to be monitored and limited at all times as follows:

Discharge Number(s) and Name(s): 001 STP Outfall

Load limits computed based on a design average flow (DAF) of 16.0 MGD (design maximum flow (DMF) of 51.8 MGD).

The effluent of the above discharge(s) shall be monitored and limited at all times as follows:

Parameter	LOAD LIMITS lbs/day DAF (DMF)*			CONCENTRATION LIMITS mg/L			Regulation
	Monthly Average	Weekly Average	Daily Maximum	Monthly Average	Weekly Average	Daily Maximum	
CBOD ₅ **	1334 (4320)		2669 (8640)	10		20	35 IAC 304.120 40 CFR 133.102
Suspended Solids**	1601 (5184)		3203 (10368)	12		24	35 IAC 304.120 40 CFR 133.102
pH	Shall be in the range of 6 to 9 Standard Units						35 IAC 304.125
Fecal Coliform	Daily Maximum shall not exceed 400 per 100 mL (May through October)						35 IAC 304.121
Chlorine Residual						0.05	35 IAC 302.208
Ammonia Nitrogen: April - Oct.	187 (605)		400 (1296)	1.4		3.0	35 IAC 355 and 35 IAC 302
Nov.- Feb.	280 (907)		1068 (3456)	2.1		8.0	
March	200 (648)	507 (1642)	921 (2981)	1.5	3.8	6.9	
Total Phosphorus (as P)***	133 (432)			1.0			35 IAC 304.123
Total Nitrogen	Monitor only						35 IAC 309.146
Dissolved Phosphorus	Monitor only						35 IAC 309.146
Nitrate/Nitrite	Monitor only						35 IAC 309.146
Total Kjeldahl Nitrogen (TKN)	Monitor only						35 IAC 309.146
Alkalinity	Monitor only						35 IAC 309.146
Temperature	Monitor only						35 IAC 309.146
Specific Conductivity	Monitor only						35 IAC 309.146
				Monthly Avg. not less than	Weekly Avg. not less than	Daily Minimum	
Dissolved Oxygen March-July				N/A	6.0	5.0	35 IAC 302.206
August-February				5.5	4.0	3.5	

*Load Limits are calculated by using the formula: $8.34 \times (\text{Design Average and/or Maximum Flow in MGD}) \times (\text{Applicable Concentration in mg/L})$.

** BOD₅ and Suspended Solids (85% removal required): In accordance with 40 CFR 133, the 30-day average percent removal shall not

be less than 85 percent except as provided in Sections 133.103 and 133.105.

***A compliance schedule to provide the facility additional time to comply with the phosphorus limit has been included in this draft Permit. The existing permit did not include a phosphorus limit.

This draft Permit also contains the following requirements as special conditions:

1. Reopening of this Permit to include different final effluent limitations.
2. Operation of the facility by or under the supervision of a certified operator.
3. Submission of the operational data in a specified form and at a required frequency at any time during the effective term of this Permit.
4. More frequent monitoring requirement without Public Notice in the event of operational, maintenance or other problems resulting in possible effluent deterioration.
5. Prohibition against causing or contributing to violations of water quality standards.
6. Recording the monitoring results on Discharge Monitoring Report Forms using one such form for each outfall each month and submitting the forms to IEPA each month.
7. The provisions of 40 CFR Section 122.41(m) & (n) are incorporated herein by reference.
8. Effluent sampling point location.
9. Seasonal fecal coliform limits.
10. Monitoring for arsenic, barium, cadmium, hexavalent chromium, total chromium, copper, weak acid dissociable cyanide, total cyanide, fluoride, dissolved iron, total iron, lead, manganese, mercury, nickel, oil, phenols, selenium, silver and zinc is required to be conducted semi-annually beginning 3 months from the effective date.
11. Submission of annual fiscal data.
12. The Permittee is required to perform biomonitoring tests in the 18th, 15th, 12th and 9th months prior to the expiration date of the permit, and to submit the results of such tests to the IEPA within one week of receiving the results from the laboratory.
13. Submission of semi annual reports indicating the quantities of sludge generated and disposed.
14. Reopening of this Permit to include revised effluent limitations based on a Total Maximum Daily Load (TMDL) or an approved Des Plaines River Watershed Study.
15. Optimization of existing treatment facilities.
16. Submission of phosphorus removal feasibility study.
17. Submission of Nutrient Implementation Plan.
18. Monitoring in the receiving stream upstream and downstream of the discharge.
19. Monitoring of the wastewater effluent for dissolved phosphorus, total phosphorus, dissolved oxygen, ammonia nitrogen, nitrate/nitrite, total kjeldahl nitrogen, pH, alkalinity, specific conductivity and temperature once a month.
20. Capacity, Management, Operations and Maintenance (CMOM) requirements.
21. Compliance schedule for meeting phosphorus limit.

NPDES Permit No. IL0022055

Illinois Environmental Protection Agency

Division of Water Pollution Control

1021 North Grand Avenue East

Post Office Box 19276

Springfield, Illinois 62794-9276

NATIONAL POLLUTANT DISCHARGE ELIMINATION SYSTEM

Reissued (NPDES) Permit

Expiration Date:

Issue Date:

Effective Date:

Name and Address of Permittee:

Lake County Public Works Department
650 West Winchester Road
Libertyville, Illinois 60048

Facility Name and Address:

Lake County Public Works Dept. – Des Plaines River WRF
800 Krause Drive
Buffalo Grove, Illinois 60089
(Lake County)

Receiving Waters: Aptakisic Creek tributary to Des Plaines River

In compliance with the provisions of the Illinois Environmental Protection Act, Title 35 of the Ill. Adm. Code, Subtitle C, Chapter I, and the Clean Water Act (CWA), the above-named Permittee is hereby authorized to discharge at the above location to the above-named receiving stream in accordance with the standard conditions and attachments herein.

Permittee is not authorized to discharge after the above expiration date. In order to receive authorization to discharge beyond the expiration date, the Permittee shall submit the proper application as required by the Illinois Environmental Protection Agency (IEPA) not later than 180 days prior to the expiration date.

Alan Keller, P.E.
Manager, Permit Section
Division of Water Pollution Control

SAK:FRB:11080301.bah

Effluent Limitations, Monitoring, and Reporting

FINAL

Discharge Number(s) and Name(s): 001 STP Outfall

Load limits computed based on a design average flow (DAF) of 16.0 MGD (design maximum flow (DMF) of 51.8 MGD).

From the effective date of this Permit until the expiration date, the effluent of the above discharge(s) shall be monitored and limited at all times as follows:

<u>Parameter</u>	<u>LOAD LIMITS lbs/day</u> <u>DAF (DMF)*</u>			<u>CONCENTRATION</u> <u>LIMITS mg/L</u>			<u>Sample</u> <u>Frequency</u>	<u>Sample</u> <u>Type</u>	
	<u>Monthly</u> <u>Average</u>	<u>Weekly</u> <u>Average</u>	<u>Daily</u> <u>Maximum</u>	<u>Monthly</u> <u>Average</u>	<u>Weekly</u> <u>Average</u>	<u>Daily</u> <u>Maximum</u>			
Flow (MGD)							Continuous		
CBOD ₅ ** ¹	1334 (4320)		2669 (8640)	10		20	2 Days/Week	Composite	
Suspended Solids ¹	1601 (5184)		3203 (10368)	12		24	2 Days/Week	Composite	
pH	Shall be in the range of 6 to 9 Standard Units						2 Days/Week	Grab	
Fecal Coliform***	Daily Maximum shall not exceed 400 per 100 mL (May through October)						2 Days/Week	Grab	
Chlorine Residual***							0.05	2 Days/Week	Grab
Ammonia Nitrogen: As (N)									
April-Oct.	187 (605)		400 (1296)	1.4		3.0	2 Days/Week	Composite	
Nov.-Feb.	280 (907)		1068 (3456)	2.1		8.0	2 Days/Week	Composite	
March	200 (648)	507 (1642)	921 (2981)	1.5	3.8	6.9	2 Days/Week	Composite	
Total Phosphorus (as P) ²	133 (432)			1.0			2 Days/Week	Composite	
Total Nitrogen	Monitor only						1 Day/Week	Composite	
Dissolved Phosphorus	Monitor only						1 Day/Month	Composite	
Nitrate/Nitrite	Monitor only						1 Day/Month	Composite	
Total Kjeldahl Nitrogen (TKN)	Monitor only						1 Day/Month	Composite	
Alkalinity	Monitor only						1 Day/Month	Grab	
Temperature	Monitor only						1 Day/Month	Grab	
Specific Conductivity	Monitor only						1 Day/Month	Grab	
				Monthly Average not less than	Weekly Average not less than	Daily Minimum			
Dissolved Oxygen March-July				N/A	6.0	5.0	2 Days/Week	Grab	
August-February				5.5	4.0	3.5	2 Days/Week	Grab	

*Load limits based on design maximum flow shall apply only when flow exceeds design average flow.

**Carbonaceous BOD₅ (CBOD₅) testing shall be in accordance with 40 CFR 136.

***See Special Condition 9.

Effluent Limitations, Monitoring, and Reporting

FINAL

Discharge Number(s) and Name(s): 001 STP Outfall (continued)

¹ BOD₅ and Suspended Solids (85% removal required): In accordance with 40 CFR 133, the 30-day average percent removal shall not be less than 85 percent except as provided in Sections 133.103 and 133.105. The percent removal need not be reported to the IEPA on DMRs but influent and effluent data must be available as required elsewhere in this Permit, for IEPA inspection and review. For measuring compliance with this requirement, 5 mg/L shall be added to the effluent CBOD₅ concentration to determine the effluent BOD₅ concentration.

² See Special Condition 21 for Total Phosphorus compliance schedule.

Flow shall be reported on the Discharge Monitoring Report (DMR) as monthly average and daily maximum.

Fecal Coliform shall be reported on the DMR as a daily maximum value.

pH shall be reported on the DMR as minimum and maximum value.

Chlorine Residual shall be reported on DMR as daily maximum value.

Dissolved oxygen shall be reported on the DMR as a minimum value.

Total Phosphorus shall be reported on the DMR as a daily maximum and monthly average value.

NPDES Permit No. IL0022055

Influent Monitoring, and Reporting

The influent to the plant shall be monitored as follows:

<u>Parameter</u>	<u>Sample Frequency</u>	<u>Sample Type</u>
Flow (MGD)	Continuous	
BOD ₅	2 Days/Week	Composite
Suspended Solids	2 Days/Week	Composite

Influent samples shall be taken at a point representative of the influent.

Flow (MGD) shall be reported on the Discharge Monitoring Report (DMR) as monthly average and daily maximum.

BOD₅ and Suspended Solids shall be reported on the DMR as a monthly average concentration.

Special Conditions

SPECIAL CONDITION 1. This Permit may be modified to include different final effluent limitations or requirements which are consistent with applicable laws and regulations. The IEPA will public notice the permit modification.

SPECIAL CONDITION 2. The use or operation of this facility shall be by or under the supervision of a Certified Class 1 operator.

SPECIAL CONDITION 3. The IEPA may request in writing submittal of operational information in a specified form and at a required frequency at any time during the effective period of this Permit.

SPECIAL CONDITION 4. The IEPA may request more frequent monitoring by permit modification pursuant to 40 CFR § 122.63 and Without Public Notice.

SPECIAL CONDITION 5. The effluent, alone or in combination with other sources, shall not cause a violation of any applicable water quality standard outlined in 35 Ill. Adm. Code 302 and 303.

SPECIAL CONDITION 6. The Permittee shall record monitoring results on Discharge Monitoring Report (DMR) Forms using one such form for each outfall each month.

In the event that an outfall does not discharge during a monthly reporting period, the DMR Form shall be submitted with no discharge indicated.

The Permittee may choose to submit electronic DMRs (NetDMRs) instead of mailing paper DMRs to the IEPA. More information, including registration information for the NetDMR program, can be obtained on the IEPA website, <http://www.epa.state.il.us/water/net-dmr/index.html>.

The completed Discharge Monitoring Report forms shall be submitted to IEPA no later than the 25th day of the following month, unless otherwise specified by the permitting authority.

Permittees not using NetDMRs shall mail Discharge Monitoring Reports with an original signature to the IEPA at the following address:

Illinois Environmental Protection Agency
Division of Water Pollution Control
Attention: Compliance Assurance Section, Mail Code # 19
1021 North Grand Avenue East
Post Office Box 19276
Springfield, Illinois 62794-9276

SPECIAL CONDITION 7. The provisions of 40 CFR Section 122.41(m) & (n) are incorporated herein by reference.

SPECIAL CONDITION 8. Samples taken in compliance with the effluent monitoring requirements shall be taken at a point representative of the discharge, but prior to entry into the receiving stream.

SPECIAL CONDITION 9. Fecal Coliform limits for Discharge Number 001 are effective May thru October. Sampling of Fecal Coliform is only required during this time period.

The total residual chlorine limit is applicable at all times. If the Permittee is chlorinating for any purpose during the months of November through April, sampling is required on a daily grab basis. Sampling frequency for the months of May through October shall be as indicated on effluent limitations, monitoring and reporting page of this Permit.

SPECIAL CONDITION 10. The Permittee shall conduct semi-annual monitoring of the effluent and report concentrations (in mg/l) of the following listed parameters. Monitoring shall begin three (3) months from the effective date of this permit. The sample shall be a 24-hour effluent composite except as otherwise specifically provided below and the results shall be submitted on Discharge Monitoring Report Forms to IEPA unless otherwise specified by the IEPA. The parameters to be sampled and the minimum reporting limits to be attained are as follows:

<u>STORET CODE</u>	<u>PARAMETER</u>	<u>Minimum reporting limit</u>
01002	Arsenic	0.05 mg/L
01007	Barium	0.5 mg/L
01027	Cadmium	0.001 mg/L
01032	Chromium (hexavalent) (grab)	0.01 mg/L
01034	Chromium (total)	0.05 mg/L
01042	Copper	0.005 mg/L
00718	Cyanide(grab)* (available**** or amenable to chlorination)	5.0 ug/L
00720	Cyanide (total) (grab not to exceed 24 hours)	5.0 ug/L
00951	Fluoride	0.1 mg/L

Special Conditions

01045	Iron (total)	0.5 mg/L
01046	Iron (Dissolved)	0.5 mg/L
01051	Lead	0.05 mg/L
01055	Manganese	0.5 mg/L
71900	Mercury (effluent grab)***	1.0 ng/L*
01067	Nickel	0.005 mg/L
00556	Oil (hexane soluble or equivalent) (Grab Sample only)	5.0 mg/L
32730	Phenols (grab)	0.005 mg/L
01147	Selenium	0.005 mg/L
01077	Silver (total)	0.003 mg/L
01092	Zinc	0.025 mg/L

* Influent and effluent only

**1 ng/L = 1 part per trillion.

***Utilize USEPA Method 1631E and the digestion procedure described in Section 11.1.1.2 of 1631E.

****USEPA Method OIA – 1617.

Minimum reporting limits are defined as - (1) The minimum value below which data are documented as non-detects. (2) Three to ten times the method detection limit. (3) The minimum value of the calibration range.

All sample containers, preservatives, holding times, analyses, method detection limit determinations and quality assurance/quality control requirements shall be in accordance with 40 CFR 136.

Unless otherwise indicated, concentrations refer to the total amount of the constituent present in all phases, whether solid, suspended or dissolved, elemental or combined, including all oxidation states.

The Permittee shall provide a report briefly describing the permittee's pretreatment activities and an updated listing of the Permittee's significant industrial users. The list should specify which categorical pretreatment standards, if any, are applicable to each Industrial User. Permittees who operate multiple plants may provide a single report. Such report shall be submitted within six (6) months of the effective date of this Permit to the following addresses:

U.S. Environmental Protection Agency
Region 5
77 West Jackson Blvd.
Chicago, Illinois 60604
Attention: Water Enforcement and Compliance
Assurance Branch

Illinois Environmental Protection Agency
Division of Water Pollution Control
Attention: Compliance Assurance Section, Mail Code #19
1021 North Grand Avenue East
Post Office Box 19276
Springfield, Illinois 62794-9276

SPECIAL CONDITION 11. During January of each year the Permittee shall submit annual fiscal data regarding sewerage system operations to the Illinois Environmental Protection Agency/Division of Water Pollution Control/Compliance Assurance Section. The Permittee may use any fiscal year period provided the period ends within twelve (12) months of the submission date.

Submission shall be on forms provided by IEPA titled "Fiscal Report Form For NPDES Permittees".

SPECIAL CONDITION 12. The Permittee shall conduct biomonitoring of the effluent from Discharge Number(s) 001.

Biomonitoring

- A. Acute Toxicity - Standard definitive acute toxicity tests shall be run on at least two trophic levels of aquatic species (fish, invertebrate) representative of the aquatic community of the receiving stream. Testing must be consistent with Methods for Measuring the Acute Toxicity of Effluents and Receiving Waters to Freshwater and Marine Organisms (Fifth Ed.) EPA/821-R-02-012. Unless substitute tests are pre-approved; the following tests are required:
1. Fish - 96 hour static LC₅₀ Bioassay using fathead minnows (*Pimephales promelas*).
 2. Invertebrate 48-hour static LC₅₀ Bioassay using *Ceriodaphnia*.
- B. Testing Frequency - The above tests shall be conducted using 24-hour composite samples unless otherwise authorized by the IEPA. Samples must be collected in the 18th, 15th, 12th, and 9th month prior to the expiration date of this Permit.
- C. Reporting - Results shall be reported according to EPA/821-R-02-012, Section 12, Report Preparation, and shall be submitted to IEPA, Bureau of Water, Compliance Assurance Section within one week of receipt from the laboratory. Reports are due to the IEPA no later than the 16th, 13th, 10th, and 7th month prior to the expiration date of this Permit.

Special Conditions

- D. Toxicity - Should a bioassay result in toxicity to >20% of organisms test in the 100% effluent treatment, the IEPA may require, upon notification, six (6) additional rounds of monthly testing on the affected organism(s) to be initiated within 30 days of the toxic bioassay. Results shall be submitted to IEPA within (1) week of becoming available to the Permittee. Should any of the additional bioassays result in toxicity to \geq 50% of organisms tested in the 100% effluent treatments, the Permittee shall immediately notify IEPA in writing of the test results.
- E. Toxicity Reduction Evaluation and Identification - Should the biomonitoring program identify toxicity and result in notification by IEPA, the permittee shall develop a plan for toxicity reduction evaluation and identification. The plan shall be developed and implemented in accordance with Toxicity Reduction Evaluation Guidance for Municipal Wastewater Treatment Plants, EPA/833B-99/002, and shall include an evaluation to determine which chemicals have a potential for being discharged in the plant wastewater, a monitoring program to determine their presence or absence and to identify other compounds which are not being removed by treatment, and other measures as appropriate. The Permittee shall submit to the IEPA its plan within ninety (90) days following notification by the IEPA. The Permittee shall implement the plan within ninety (90) days of notification of the permittee above or other such date as is received by letter from IEPA.

The IEPA may modify this Permit during its term to incorporate additional requirements or limitations based on the results of the biomonitoring. In addition, after review of the monitoring results and toxicity reduction evaluation, the IEPA may modify this Permit to include numerical limitations for specific toxic pollutants and additional whole effluent toxicity monitoring to confirm the results of the evaluation. Modifications under this condition shall follow public notice and opportunity for hearing

SPECIAL CONDITION 13. For the duration of this Permit, the Permittee shall determine the quantity of sludge produced by the treatment facility in dry tons or gallons with average percent total solids analysis. The Permittee shall maintain adequate records of the quantities of sludge produced and have said records available for IEPA inspection. The Permittee shall submit to the IEPA, at a minimum, a semi-annual summary report of the quantities of sludge generated and disposed of, in units of dry tons or gallons (average total percent solids) by different disposal methods including but not limited to application on farmland, application on reclamation land, landfilling, public distribution, dedicated land disposal, sod farms, storage lagoons or any other specified disposal method. Said reports shall be submitted to the IEPA by January 31 and July 31 of each year reporting the preceding January thru June and July thru December interval of sludge disposal operations.

Duty to Mitigate. The Permittee shall take all reasonable steps to minimize any sludge use or disposal in violation of this Permit.

Sludge monitoring must be conducted according to test procedures approved under 40 CFR 136 unless otherwise specified in 40 CFR 503, unless other test procedures have been specified in this Permit.

Planned Changes. The Permittee shall give notice to the IEPA on the semi-annual report of any changes in sludge use and disposal.

The Permittee shall retain records of all sludge monitoring, and reports required by the Sludge Permit as referenced in Standard Condition 23 for a period of at least five (5) years from the date of this Permit.

If the Permittee monitors any pollutant more frequently than required by the Sludge Permit, the results of this monitoring shall be included in the reporting of data submitted to the IEPA.

The Permittee shall comply with existing federal regulations governing sewage sludge use or disposal and shall comply with all existing applicable regulations in any jurisdiction in which the sewage sludge is actually used or disposed.

The Permittee shall comply with standards for sewage sludge use or disposal established under Section 405(d) of the CWA within the time provided in the regulations that establish the standards for sewage sludge use or disposal even if the permit has not been modified to incorporate the requirement.

The Permittee shall ensure that the applicable requirements in 40 CFR Part 503 are met when the sewage sludge is applied to the land, placed on a surface disposal site, or fired in a sewage sludge incinerator.

Monitoring reports for sludge shall be reported on the form titled "Sludge Management Reports" to the following address:

Illinois Environmental Protection Agency
Bureau of Water
Compliance Assurance Section
Mail Code #19
1021 North Grand Avenue East
Post Office Box 19276
Springfield, Illinois 62794-9276

SPECIAL CONDITION 14. This Permit may be modified to include alternative or additional final effluent limitations pursuant to an approved Total Maximum Daily Load (TMDL) Study or an approved Des Plaines River Watershed Study.

SPECIAL CONDITION 15. The Permittee shall optimize existing treatment facilities to include phosphorus removal, reduce phosphorus sources or explore other ways to prevent discharges that exceed the limit. An optimization study shall be submitted to the Agency within twelve (12) months of the effective date of this permit and identify interim measures that can be taken with existing equipment to reduce effluent phosphorus levels. The Permittee shall implement these interim measures within two (2) years of the effective date of this permit. Annual progress reports on the optimization of the existing treatment facilities shall be submitted to the Agency by March 31 of each year.

SPECIAL CONDITION 16. The Permittee shall, within twelve (12) months of the permit effective date, prepare and submit to the Agency a feasibility study that identifies the method, timeframe, and costs of reducing phosphorus levels in its discharge to a level meeting a potential future effluent standard of 0.5 and 0.1 mg/L. The study shall evaluate the costs of the application of these limits on a monthly, seasonal, and annual average basis.

SPECIAL CONDITION 17. The Permittee shall submit a Nutrient Implementation Plan (NIP) for Agency approval with the NPDES renewal application. The NIP must identify phosphorus input reductions by point source discharges, non-point source discharges and other measures necessary to remove dissolved oxygen and offensive condition impairments in the Des Plaines River watershed. The Permittee shall implement the recommendation of the plan that are applicable to said Permittee per the schedule approved by the Agency. The Permittee may work cooperatively with the Des Plaines River Watershed Workgroup (DRWW) to prepare a single NIP that is common among DRWW permittees.

SPECIAL CONDITION 18. The Permittee shall conduct monthly water quality sampling in the receiving stream both upstream and downstream of the NPDES outfall for the following parameters: dissolved phosphorus, total phosphorus, total organic carbon, chlorophyll a, dissolved oxygen, total ammonia nitrogen, nitrate/nitrite, total kjeldahl nitrogen, pH, total suspended solids, volatile suspended solids and temperature. The results shall be submitted to the Agency by March 31 of each year. The Permittee may work cooperatively with the Des Plaines River Watershed Workgroup (DRWW) to prepare a single annual monitoring report that is common among DRWW Permittees.

SPECIAL CONDITION 19. The Permittee shall monitor the wastewater effluent for dissolved phosphorus, total phosphorus, total organic carbon, chlorophyll a, dissolved oxygen, total ammonia nitrogen, nitrate/nitrite, total kjeldahl nitrogen, pH, total suspended solids, volatile suspended solids and temperature. The results shall be submitted on NetDMRs to the Agency unless otherwise specified by the Agency.

SPECIAL CONDITION 20. The Permittee shall work towards the goals of achieving no discharges from sanitary sewer overflows or basement back-ups and ensuring that overflows or back-ups, when they do occur do not cause or contribute to violations of applicable standards or cause impairment in any adjacent receiving water. Overflows from sanitary sewers are expressly prohibited by Ill. Adm. Code 306.304. In order to accomplish these goals, the Permittee shall develop, implement and submit to the IEPA a Capacity, Management, Operations, and Maintenance (CMOM) plan which includes an Asset Management strategy within twelve (12) months of the effective date of this Permit or review and revise any existing plan accordingly. The permittee shall modify the Plan to incorporate any comments that it receives from IEPA and shall implement the modified plan as soon as possible. The Permittee should work as appropriate, in consultation with affected authorities at the local, county, and/or state level to develop the plan components involving third party notification of overflow events. The Permittee may be required to construct additional sewage transport and/or treatment facilities in future permits or other enforceable documents should the implemented CMOM plan indicate that the Permittee's facilities are not capable of conveying and treating the flow for which they were designed.

The CMOM plan shall include the following elements:

A. Measures and Activities:

1. A complete map and system inventory for the collection system owned and operated by the Permittee;
2. Organizational structure; budgeting; training of personnel; legal authorities; schedules for maintenance, sewer system cleaning, and preventative rehabilitation; checklists, and mechanisms to ensure that preventative maintenance is performed on equipment owned and operated by the Permittee;
3. Documentation of unplanned maintenance;
4. An assessment of the capacity of the collection and treatment system owned and operated by the Permittee at critical junctions and immediately upstream of locations where overflows and back-ups occur or are likely to occur; use flow monitoring as necessary;
5. Identification and prioritization of structural deficiencies in the system owned and operated by the Permittee;
6. Scheduled inspections and testing;
7. The Permittee shall develop and implement an Asset Management strategy to ensure the long-term sustainability of the collection system. Asset management shall be used to assist the Permittee in making decisions on when it is most appropriate to repair, replace or rehabilitate particular assets and develop long-term funding strategies; and
8. Asset management shall include but is not limited to the following elements:
 - a. Asset Inventory and State of the Asset;
 - b. Level of Service;
 - c. Critical Asset Identification;
 - d. Life Cycle Cost; and
 - e. Long-Term Funding Strategy.

B. Design and Performance Provisions:

1. Monitor the effectiveness of CMOM;
2. Upgrade the elements of the CMOM plan as necessary; and
3. Maintain a summary of CMOM activities.

C. Overflow Response Plan:

1. Know where overflows and back-ups within the facilities owned and operated by the Permittee occur;
2. Respond to each overflow or back-up to determine additional actions such as clean up; and
3. Locations where basement back-ups and/or sanitary sewer overflows occur shall be evaluated as soon as practicable for excessive inflow /infiltration, obstructions or other causes of overflows or back-ups as set forth in the System Evaluation Plan.

D. System Evaluation Plan:

1. Summary of existing SSO and Excessive I/I areas in the system and sources of contribution;
2. Evaluate plans to reduce I/I and eliminate SSOs;
3. Special provisions for Pump Stations and force mains and other unique system components; and
4. Construction plans and schedules for correction.

E. Reporting and Monitoring Requirements:

1. Program for SSO detection and reporting; and
2. Program for tracking and reporting basement back-ups, including general public complaints.

F. Third Party Notice Plan:

1. Describes how, under various overflow scenarios, the public, as well as other entities, would be notified of overflows within the Permittee's system that may endanger public health, safety or welfare;
2. Identifies overflows within the Permittee's system that would be reported, giving consideration to various types of events including events with potential widespread impacts;
3. Identifies who shall receive the notification;
4. Identifies the specific information that would be reported including actions that will be taken to respond to the overflow;
5. Includes a description of the lines of communication; and
6. Includes the identities and contact information of responsible POTW officials and local, county, and/or state level officials.

For additional information concerning USEPA CMOM guidance and Asset Management please refer to the following web site addresses.
http://www.epa.gov/npdes/pubs/cmom_guide_for_collection_systems.pdf and
http://water.epa.gov/type/watersheds/wastewater/upload/guide_smallsystems_assetmanagement_bestpractices.pdf

SPECIAL CONDITION 21. The Total Phosphorus (as P) limit of 1.0 mg/L (Monthly Average) shall become effective three (3) years from the effective date of this Permit.

In order for the Permittee to achieve the phosphorus limit, it will be necessary to modify the existing treatment facility to include biological phosphorus removal, included in Construction Permit No. 2014-AB-59363 issued on December 12, 2014 and in accordance with the following schedule:

A.	Progress Report on Construction	6 months from effective date of permit
B.	Progress Report on Construction	12 months from effective date of permit
C.	Progress Report on Construction	18 months from effective date of permit
D.	Progress Report on Construction	24 months from effective date of permit
E.	Complete Construction	30 months from effective date of permit
F.	Obtain Compliance with Effluent Limitations for Total Phosphorus	36 months from effective date of permit

This Permit may be modified, with Public Notice, to include revised compliance dates.

REPORTING

The Permittee shall submit a report no later than fourteen (14) days following the completion dates indicated for each lettered item in the compliance schedule, indicating, a) the date the item was completed, or b) that the item was not completed, the reasons for non-completion and the anticipated completion date.