

Public Notice Beginning Date: **October 31, 2013**

Public Notice Ending Date: **December 2, 2013**

National Pollutant Discharge Elimination System (NPDES)  
Permit Program

PUBLIC NOTICE/FACT SHEET  
of  
Draft Reissued NPDES Permit to Discharge into Waters of the State

Public Notice/Fact Sheet Issued By:

Illinois EPA  
Division of Water Pollution Control  
Permit Section  
1021 North Grand Avenue East  
Post Office Box 19276  
Springfield, Illinois 62794-9276  
217/782-0610

Name and Address of Discharger:

Sundale Utilities, Inc.  
2465 Washington Road, Suite "B"  
Washington, Illinois 61571

Name and Address of Facility:

Sundale Hills STP  
99 Rosewood Drive  
Washington, Illinois  
(Tazewell County)

The Illinois Environmental Protection Agency (IEPA) has made a tentative determination to issue a NPDES Permit to discharge into the waters of the state and has prepared a draft Permit and associated fact sheet for the above named discharger. The Public Notice period will begin and end on the dates indicated in the heading of this Public Notice/Fact Sheet. All comments on the draft Permit and requests for hearing must be received by the IEPA by U.S. Mail, carrier mail or hand delivered by the Public Notice Ending Date. Interested persons are invited to submit written comments on the draft Permit to the IEPA at the above address. Commentors shall provide his or her name and address and the nature of the issues proposed to be raised and the evidence proposed to be presented with regards to those issues. Commentors may include a request for public hearing. Persons submitting comments and/or requests for public hearing shall also send a copy of such comments or requests to the Permit applicant. The NPDES Permit and notice numbers must appear on each comment page.

The application, engineer's review notes including load limit calculations, Public Notice/Fact Sheet, draft Permit, comments received, and other documents are available for inspection and may be copied at the IEPA between 9:30 a.m. and 3:30 p.m. Monday through Friday when scheduled by the interested person.

If written comments or requests indicate a significant degree of public interest in the draft Permit, the permitting authority may, at its discretion, hold a public hearing. Public notice will be given 45 days before any public hearing. Response to comments will be provided when the final Permit is issued. For further information, please call Keith Runge at 217/782-0610.

The following water quality and effluent standards and limitations were applied to the discharge:

Title 35: Environmental Protection, Subtitle C: Water Pollution, Chapter I: Pollution Control Board and the Clean Water Act were applied in determining the applicable standards, limitations and conditions contained in the draft Permit.

The applicant is engaged in treating domestic wastewater for the Sundale Utilities, Inc..

The length of the Permit is approximately 5 years.

The main discharge number is 001. The seven day once in ten year low flow (7Q10) of the receiving stream, unnamed tributary of Farm Creek is 0 cfs.

The design average flow (DAF) for the facility is 0.275 million gallons per day (MGD) and the design maximum flow (DMF) for the facility is 0.688 MGD. Treatment consists of primary settling, mixing, primary clarification, reaeration, final clarification, filtration, digestion and land application of sludge.

This reissued Permit does not increase the facility's DAF, DMF, concentration limits, and/or load limits.

Pursuant to the waiver provisions authorized by 40 CFR § 123.24, this draft permit is within the class, type, and size for which the Regional Administrator, Region V, has waived his right to review, object, or comment on this draft permit action.

Application is made for the existing discharge(s) which is located in Tazewell County, Illinois. The following information identifies the discharge point, receiving stream and stream classifications:

<u>Discharge Number</u>	<u>Receiving Stream</u>	<u>Latitude</u>	<u>Longitude</u>	<u>Stream Classification</u>	<u>Integrity Rating</u>
001	Unnamed Tributary of Farm Creek	40° 41' 5" North	89° 29' 38" West	General Use	Not Rated

To assist you further in identifying the location of the discharge(s) please see the attached map.

The stream segment(s) receiving the discharge from outfall(s) 001 is not on the 303 (d) list of impaired waters.

The discharge(s) from the facility is (are) proposed to be monitored and limited at all times as follows:

Discharge Number(s) and Name(s): 001 STP Outfall

Load limits computed based on a design average flow (DAF) of 0.275 MGD (design maximum flow (DMF) of 0.688 MGD).

The effluent of the above discharge(s) shall be monitored and limited at all times as follows:

<u>Parameter</u>	<u>LOAD LIMITS lbs/day</u> <u>DAF (DMF)*</u>			<u>CONCENTRATION</u> <u>LIMITS mg/L</u>			<u>Regulation</u>
	<u>Monthly Average</u>	<u>Weekly Average</u>	<u>Daily Maximum</u>	<u>Monthly Average</u>	<u>Weekly Average</u>	<u>Daily Maximum</u>	
CBOD <sub>5</sub>	23(57)		46(115)	10		20	35 IAC 304.120 40 CFR 133.102
Suspended Solids	28(69)		55(138)	12		32	35 IAC 304.120 40 CFR 133.102
pH	Shall be in the range of 6 to 9 Standard Units						35 IAC 304.125
Fecal Coliform	Daily Maximum shall not exceed 400 per 100 mL (May thru October)						35 IAC 304.121
Chlorine Residual						0.05	35 IAC 302.208
Ammonia Nitrogen: April-Oct.	2.1(5.2)		6.9(17)	0.9		3.0	35 IAC 355 and 35 IAC 302
Nov.-Feb.	7.8(20)		9.9(25)	3.4		4.3	
March	3.4(8.6)	8.7(22)	9.6(24)	1.5	3.8	4.2	
				Monthly Avg. not less than	Weekly Avg. not less than	Daily Minimum	
Dissolved Oxygen March-July				N/A	6.0	5.0	35 IAC 302.206
August-February				5.2	4.0	3.5	

\*Load Limits are calculated by using the formula:  $8.34 \times (\text{Design Average and/or Maximum Flow in MGD}) \times (\text{Applicable Concentration in mg/L})$ .

This Permit contains an approval to treat and discharge excess flow as follows:

Discharge Number(s) and Name(s): 003, On Site Excess Flow Lagoon Outfall

	CONCENTRATION LIMITS (mg/L)	
<u>Parameter</u>	<u>Monthly Average</u>	<u>Regulation</u>
BOD <sub>5</sub>	30	40 CFR 133.102
Suspended Solids	30	40 CFR 133.102
Fecal Coliform	Daily Maximum Shall Not Exceed 400 per 100 ML	35 IAC 304.121
pH	Shall be in the range of 6 to 9 Standard Units	35 IAC 304.125
Chlorine Residual	0.75	35 IAC 304.208

This draft Permit also contains the following requirements as special conditions:

1. Reopening of this Permit to include different final effluent limitations.
2. Operation of the facility by or under the supervision of a certified operator.
3. Submission of the operational data in a specified form and at a required frequency at any time during the effective term of this Permit.
4. More frequent monitoring requirement without Public Notice in the event of operational, maintenance or other problems resulting in possible effluent deterioration.
5. Prohibition against causing or contributing to violations of water quality standards.
6. Recording the monitoring results on Discharge Monitoring Report Forms using one such form for each outfall each month and submitting the forms to IEPA each month.
7. The provisions of 40 CFR Section 122.41(m) & (n) are incorporated herein by reference.
8. Effluent sampling point location.
9. Seasonal fecal coliform limits.
10. Conditional authorization to discharge from high level emergency bypass (es) based on 40 CFR.
11. Submission of semi annual reports indicating the quantities of sludge generated and disposed.
12. Consent Order No. 2000-CH-194 dated June 24, 2002.
13. Capacity, Management, Operations and Maintenance (CMOM) requirements

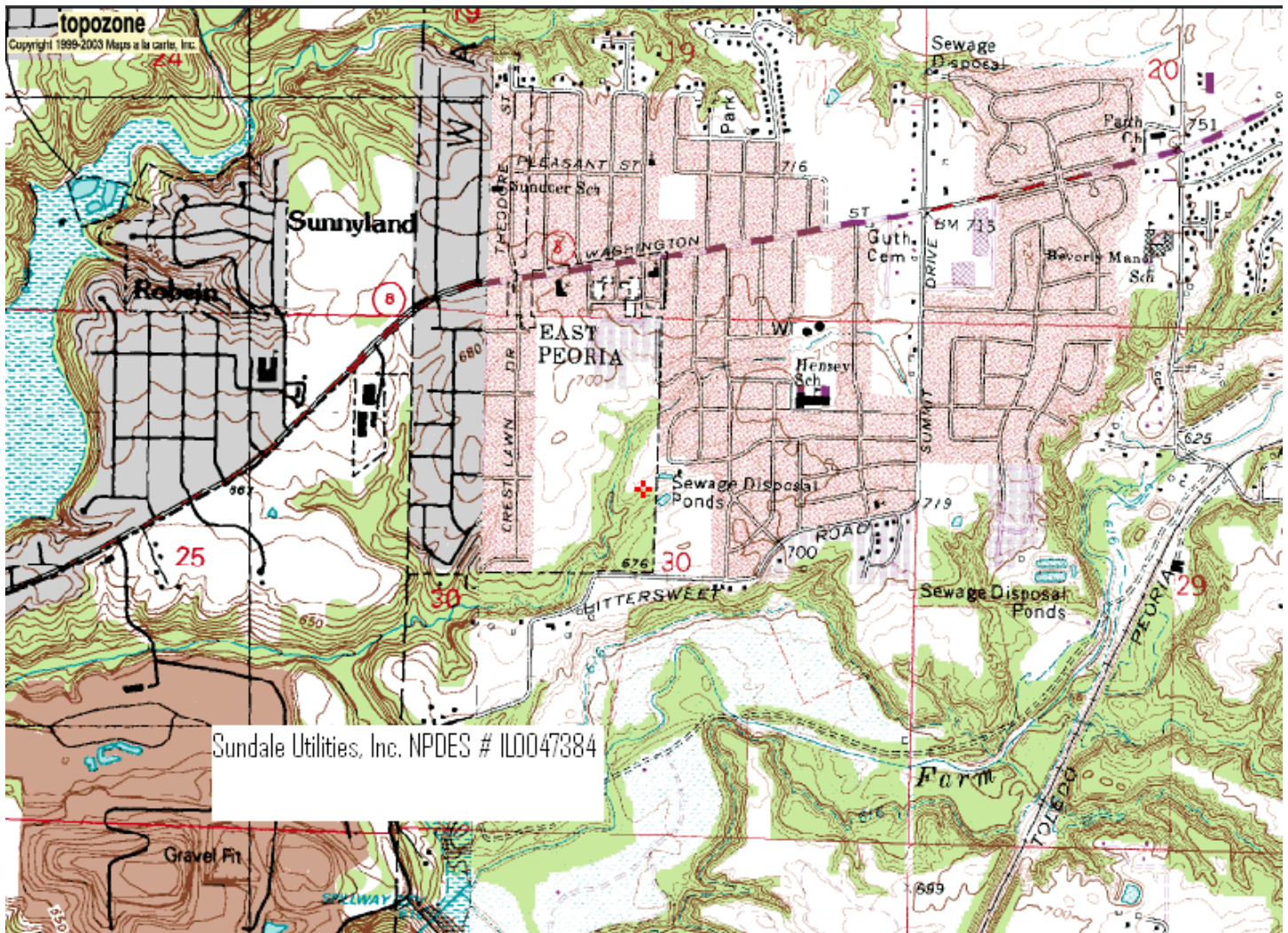

NPDES Permit No. IL0047384

Illinois Environmental Protection Agency

Division of Water Pollution Control

1021 North Grand Avenue East

Post Office Box 19276

Springfield, Illinois 62794-9276

NATIONAL POLLUTANT DISCHARGE ELIMINATION SYSTEM

Reissued (NPDES) Permit

Expiration Date:

Issue Date:

Effective Date:

Name and Address of Permittee:

Sundale Utilities, Inc.  
2465 Washington Road, Suite "B"  
Washington, Illinois 61571

Facility Name and Address:

Sundale Hills STP  
99 Rosewood Drive  
Washington, Illinois  
(Tazewell County)

Receiving Waters: Unnamed tributary of Farm Creek

In compliance with the provisions of the Illinois Environmental Protection Act, Title 35 of the Ill. Adm. Code, Subtitle C, Chapter I, and the Clean Water Act (CWA), the above-named Permittee is hereby authorized to discharge at the above location to the above-named receiving stream in accordance with the standard conditions and attachments herein.

Permittee is not authorized to discharge after the above expiration date. In order to receive authorization to discharge beyond the expiration date, the Permittee shall submit the proper application as required by the Illinois Environmental Protection Agency (IEPA) not later than 180 days prior to the expiration date.

Alan Keller, P.E.  
Manager, Permit Section  
Division of Water Pollution Control

SAK:kar:07102013

NPDES Permit No. IL0047384

Effluent Limitations, Monitoring, and Reporting

FINAL

Discharge Number(s) and Name(s): 001 STP Outfall

Load limits computed based on a design average flow (DAF) of 0.275 MGD (design maximum flow (DMF) of 0.688 MGD).

From the effective date of this Permit until the expiration date, the effluent of the above discharge(s) shall be monitored and limited at all times as follows:

<u>Parameter</u>	<u>LOAD LIMITS lbs/day</u> <u>DAF (DMF)*</u>			<u>CONCENTRATION</u> <u>LIMITS mg/L</u>			<u>Sample</u> <u>Frequency</u>	<u>Sample</u> <u>Type</u>
	<u>Monthly</u> <u>Average</u>	<u>Weekly</u> <u>Average</u>	<u>Daily</u> <u>Maximum</u>	<u>Monthly</u> <u>Average</u>	<u>Weekly</u> <u>Average</u>	<u>Daily</u> <u>Maximum</u>		
Flow (MGD)							Continuous	
CBOD <sub>5</sub> **	23(57)		46(115)	10		20	2 Days/ Week	Composite
Suspended Solids	28(69)		55(138)	12		32	2 Days/ Week	Composite
pH	Shall be in the range of 6 to 9 Standard Units						2 Days/ Week	Grab
Fecal Coliform	Daily Maximum Shall Not Exceed 400 per 100 ML (May thru October)						2 Days/ Week	Grab
Chlorine Residual***						0.05	2 Days/ Week	Grab
Ammonia Nitrogen: As (N)								
April-Oct.	2.1(5.2)		6.9(17)	0.9		3.0	2 Days/ Week	Composite
Nov.-Feb.	3.4(8.6)		9.9(25)	3.4		4.3	2 Days/ Week	Composite
March	3.4(8.6)	8.7(22)	9.6(24)	1.5	3.8	4.2	2 Days/ Week	Composite
				Monthly Average not less than	Weekly Average not less than	Daily Minimum		
Dissolved Oxygen March-July				N/A	6.0	5.0	2 Days/ Week	Grab
August-February				5.5	4.0	3.5	2 Days/ Week	Grab

\*Load limits based on design maximum flow shall apply only when flow exceeds design average flow.

\*\*Carbonaceous BOD<sub>5</sub> (CBOD<sub>5</sub>) testing shall be in accordance with 40 CFR 136.

\*\*\*See Special Condition 9.

Flow shall be reported on the Discharge Monitoring Report (DMR) as monthly average and daily maximum.

pH shall be reported on the DMR as minimum and maximum value.

Dissolved oxygen shall be reported on the DMR as a minimum value.

Fecal Coliform shall be reported on the DMR as a daily maximum value.

Chlorine Residual shall be reported on DMR as daily maximum value.

## NPDES Permit No. IL0047384

Effluent, Limitations, Monitoring, and Reporting

Discharge Number(s) and Name(s): 003 On Site Excess Flow Lagoon Outfall

These flow facilities shall not be utilized until the main treatment facility is receiving its maximum practical flow\* (flow in excess of 0.688 MGD).

From the effective date of this Permit until the expiration date, the effluent of the above discharge(s) shall be monitored and limited at all times as follows:

	CONCENTRATION LIMITS (mg/L)		
<u>Parameter</u>	<u>Monthly Average</u>	<u>Sample Frequency</u>	<u>Sample Type</u>
Total Flow (MG)		Daily When Discharging	Continuous
BOD <sub>5</sub>	30	Daily When Discharging	Grab
Suspended Solids	30	Daily When Discharging	Grab
Fecal Coliform	Daily Maximum Shall not Exceed 400 per 100 mL	Daily When Discharging	Grab
pH	Shall be in the range of 6 to 9 Standard Units	Daily When Discharging	Grab
Chlorine Residual	0.75	Daily When Discharging	Grab

Total flow in million gallons shall be reported on the Discharge Monitoring Report (DMR) in the quantity maximum column.

Report the number of days of discharge in the comments section of the DMR.

Fecal Coliform shall be reported on the DMR as daily maximum.

Chlorine Residual shall be reported on the DMR as a monthly average concentration.

pH shall be reported on the DMR as a minimum and a maximum.

BOD<sub>5</sub> and Suspended Solids shall be reported on the DMR as a monthly average concentration

\*An explanation shall be provided in the comment section of the DMR should these facilities be used when the main treatment facility is not receiving Design Maximum Flow (DMF). The explanation shall identify the reason the main facility is at a diminished treatment capacity. Additionally, the Permittee shall comply with the provisions of Special Condition 8.

NPDES Permit No. IL0047384

Influent Monitoring, and Reporting

The influent to the plant shall be monitored as follows:

<u>Parameter</u>	<u>Sample Frequency</u>	<u>Sample Type</u>
Flow (MGD)	Continuous	
BOD <sub>5</sub>	2 Days/ Week	Composite
Suspended Solids	2 Days/ Week	Composite

Influent samples shall be taken at a point representative of the influent.

Flow (MGD) shall be reported on the Discharge Monitoring Report (DMR) as monthly average and daily maximum.

BOD<sub>5</sub> and Suspended Solids shall be reported on the DMR as a monthly average concentration.



NPDES Permit No. IL0047384

Special Conditions

SPECIAL CONDITION 1. This Permit may be modified to include different final effluent limitations or requirements which are consistent with applicable laws, regulations, or judicial orders. The IEPA will public notice the permit modification.

SPECIAL CONDITION 2. The use or operation of this facility shall be by or under the supervision of a Certified Class 2 operator.

SPECIAL CONDITION 3. The IEPA may request in writing submittal of operational information in a specified form and at a required frequency at any time during the effective period of this Permit.

SPECIAL CONDITION 4. The IEPA may request more frequent monitoring by permit modification pursuant to 40 CFR § 122.63 and Without Public Notice in the event of operational, maintenance or other problems resulting in possible effluent deterioration.

SPECIAL CONDITION 5. The effluent, alone or in combination with other sources, shall not cause a violation of any applicable water quality standard outlined in 35 Ill. Adm. Code 302.

SPECIAL CONDITION 6. The Permittee shall record monitoring results on Discharge Monitoring Report (DMR) Forms using one such form for each outfall each month.

In the event that an outfall does not discharge during a monthly reporting period, the DMR Form shall be submitted with no discharge indicated.

The Permittee may choose to submit electronic DMRs (eDMRs) instead of mailing paper DMRs to the IEPA. More information, including registration information for the eDMR program, can be obtained on the IEPA website, <http://www.epa.state.il.us/water/edmr/index.html>.

The completed Discharge Monitoring Report forms shall be submitted to IEPA no later than the 25th day of the following month, unless otherwise specified by the permitting authority.

Permittees not using eDMRs shall mail Discharge Monitoring Reports with an original signature to the IEPA at the following address:

Illinois Environmental Protection Agency  
Division of Water Pollution Control  
Attention: Compliance Assurance Section, Mail Code # 19  
1021 North Grand Avenue East  
Post Office Box 19276  
Springfield, Illinois 62794-9276

SPECIAL CONDITION 7. The provisions of 40 CFR Section 122.41(m) & (n) are incorporated herein by reference.

SPECIAL CONDITION 8. Samples taken in compliance with the effluent monitoring requirements shall be taken at a point representative of the discharge, but prior to entry into the receiving stream.

SPECIAL CONDITION 9. Fecal Coliform limits for Discharge Number 001 are effective May thru October. Sampling of Fecal Coliform is only required during this time period.

The total residual chlorine limit is applicable at all times. If the Permittee is chlorinating for any purpose during the months of November through April, sampling is required on a daily grab basis. Sampling frequency for the months of May through October shall be as indicated on effluent limitations, monitoring and reporting page of this Permit.

NPDES Permit No. IL0047384

Special Conditions

SPECIAL CONDITION 10. Discharge Number 002 is an emergency high level bypass. Discharges from this outfall and any other discharges from any other outfall not specifically identified in this permit are prohibited. Such discharges are also subject to the following:

(1) Definitions

- (i) "Severe property damage" means substantial physical damage to property, damage to the treatment facilities which causes them to become inoperable, or substantial and permanent loss of natural resources which can reasonably be expected to occur in the absence of a discharge. Severe property damage does not mean economic loss caused by delays in production.

(2) Notice

- (I) Anticipated discharge. If the Permittee knows in advance of the need for a prohibited discharge, it shall submit prior notice, if possible at least ten days before the date of the discharge.
- (ii) Unanticipated discharge. The Permittee shall submit notice of an unanticipated discharge as required in Standard Condition 12(e) of this Permit (24-hour notice).

(3) Limitation on IEPA enforcement discretion. IEPA may take enforcement action against the Permittee for prohibited discharges unless:

- (I) The discharge was unavoidable to prevent loss of life, personal injury, or severe property damage;
- (ii) There were no feasible alternatives to the discharge, such as the use of auxiliary treatment facilities, retention of untreated wastes, or maintenance during normal periods of equipment downtime. This condition is not satisfied if adequate back-up equipment should have been installed in the exercise of reasonable engineering judgment to prevent a discharge which occurred during normal periods of equipment downtime or preventive maintenance; and
- (iii) The Permittee submitted notices as required under Standard Condition 12(e) of this Permit.

(4) These discharges shall be monitored daily by grab sample for BOD<sub>5</sub> and Suspended Solids. The Permittee shall submit the monitoring results on Discharge Monitoring Report forms using one such form for each month in which prohibited discharging occurs. The Permittee shall specify the number of discharges per month that occur and shall report this number in the quantity daily maximum column. The Permittee shall report the highest concentration value of BOD<sub>5</sub> and Suspended Solids discharged in the concentration daily maximum column.

SPECIAL CONDITION 11. For the duration of this Permit, the Permittee shall determine the quantity of sludge produced by the treatment facility in dry tons or gallons with average percent total solids analysis. The Permittee shall maintain adequate records of the quantities of sludge produced and have said records available for IEPA inspection. The Permittee shall submit to the IEPA, at a minimum, a semi-annual summary report of the quantities of sludge generated and disposed of, in units of dry tons or gallons (average total percent solids) by different disposal methods including but not limited to application on farmland, application on reclamation land, landfilling, public distribution, dedicated land disposal, sod farms, storage lagoons or any other specified disposal method. Said reports shall be submitted to the IEPA by January 31 and July 31 of each year reporting the preceding January thru June and July thru December interval of sludge disposal operations.

NPDES Permit No. IL0047384

Special Conditions

**Duty to Mitigate.** The Permittee shall take all reasonable steps to minimize any sludge use or disposal in violation of this Permit.

Sludge monitoring must be conducted according to test procedures approved under 40 CFR 136 unless otherwise specified in 40 CFR 503, unless other test procedures have been specified in this Permit.

**Planned Changes.** The Permittee shall give notice to the IEPA on the semi-annual report of any changes in sludge use and disposal.

The Permittee shall retain records of all sludge monitoring, and reports required by the Sludge Permit as referenced in Standard Condition 25 for a period of at least five (5) years from the date of this Permit.

If the Permittee monitors any pollutant more frequently than required by the Sludge Permit, the results of this monitoring shall be included in the reporting of data submitted to the IEPA.

Monitoring reports for sludge shall be reported on the form titled "Sludge Management Reports" to the following address:

Illinois Environmental Protection Agency  
Bureau of Water  
Compliance Assurance Section  
Mail Code #19  
1021 North Grand Avenue East  
Post Office Box 19276  
Springfield, Illinois 62794-9276

SPECIAL CONDITION 12. Consent Order No. 2000-CH-194, 10<sup>th</sup> Judicial Circuit, Tazewell County, Illinois dated June 24, 2002 is incorporated in the Permit by reference.

SPECIAL CONDITION 13. The Permittee shall work to eliminate discharges from sanitary sewer overflows or basement backups caused by conditions in the permittee's collection system and ensuring that overflows or backups, when they do occur do not cause or contribute to violations of applicable standards or cause impairment in any adjacent receiving water. In order to accomplish these goals, the Permittee shall develop, implement and submit to the IEPA a Capacity, Management, Operations, and Maintenance (CMOM) plan within twelve (12) months of the effective date of the Permit.

The CMOM plan shall include the following elements:

A. Measures and Activities:

1. A complete map of the collection system;
2. Schedules, checklists, and mechanisms to ensure that preventative maintenance is performed on equipment;
3. An assessment of the capacity of the collection and treatment system at critical junctions and immediately upstream of locations where overflows and backups occur or are likely to occur; and
4. Identification and prioritization of structural deficiencies in the system.

B. Design and Performance Provisions:

1. Monitor the effectiveness of CMOM;
2. Upgrade the elements of the CMOM plan as necessary; and,
3. Maintain a summary of CMOM activities.

C. Overflow Response Plan:

1. Know where overflows and backups occur; and,
2. Respond to each overflow or backup to determine additional actions such as clean up.

D. System Evaluation Plan.

E. Reporting and Monitoring Requirements.

