

NPDES Permit No. IL0031160

Notice No. IL0031160-11.TTL

Public Notice Beginning Date: **January 6, 2012**

Public Notice Ending Date: **February 6, 2012**

National Pollutant Discharge Elimination System (NPDES)
Permit Program

PUBLIC NOTICE/FACT SHEET
of
Draft Reissued NPDES Permit to Discharge into Waters of the State

Public Notice/Fact Sheet Issued By:

Illinois EPA
Division of Water Pollution Control
Permit Section
1021 North Grand Avenue East
Post Office Box 19276
Springfield, Illinois 62794-9276
217/782-0610

Name and Address of Discharger:

City of Sparta
114 West Jackson Street
Sparta, Illinois 62286

Name and Address of Facility:

City of Sparta-Southeast-STP
East of Burns Avenue
Sparta, Illinois 62286
(Randolph County)

The Illinois Environmental Protection Agency (IEPA) has made a tentative determination to issue a NPDES Permit to discharge into the waters of the state and has prepared a draft Permit and associated fact sheet for the above named discharger. The Public Notice period will begin and end on the dates indicated in the heading of this Public Notice/Fact Sheet. All comments on the draft Permit and requests for hearing must be received by the IEPA by U.S. Mail, carrier mail or hand delivered by the Public Notice Ending Date. Interested persons are invited to submit written comments on the draft Permit to the IEPA at the above address. Commentors shall provide his or her name and address and the nature of the issues proposed to be raised and the evidence proposed to be presented with regards to those issues. Commentors may include a request for public hearing. Persons submitting comments and/or requests for public hearing shall also send a copy of such comments or requests to the Permit applicant. The NPDES Permit and notice numbers must appear on each comment page.

The application, engineer's review notes including load limit calculations, Public Notice/Fact Sheet, draft Permit, comments received, and other documents are available for inspection and may be copied at the IEPA between 9:30 a.m. and 3:30 p.m. Monday through Friday when scheduled by the interested person.

If written comments or requests indicate a significant degree of public interest in the draft Permit, the permitting authority may, at its discretion, hold a public hearing. Public notice will be given 45 days before any public hearing. Response to comments will be provided when the final Permit is issued. For further information, please call Todd Lamm at 217/782-0610.

The following water quality and effluent standards and limitations were applied to the discharge:

Title 35: Environmental Protection, Subtitle C: Water Pollution, Chapter I: Pollution Control Board and the Clean Water Act were applied in determining the applicable standards, limitations and conditions contained in the draft Permit.

The applicant is engaged in treating domestic wastewater for the City of Sparta.

The length of the Permit is approximately 5 years.

The main discharge number is 001. The seven day once in ten year low flow (7Q10) of the receiving stream, Maxwell Creek is 0 cfs.

The design average flow (DAF) for the facility is 0.65 million gallons per day (MGD) and the design maximum flow (DMF) for the facility is 1.2 MGD. Treatment consists of screening, grit removal, grinding (comminutors), primary sedimentation (settling or clarifiers), contact stabilization, trickling filtration, rapid sand filtration, final sedimentation (settling), and discharge to surface water.

This reissued Permit does not increase the facility's DAF, DMF, concentration limits, and/or load limits.

Pursuant to the waiver provisions authorized by 40 CFR Section 123.24, this draft permit is within the class, type, and size for which the Regional Administrator, Region V, has waived his right to review, object, or comment on this draft permit action.

This Permit recognizes and continues the year-round disinfection exemption approved by the IEPA on May 22, 1990 and included in past NPDES permit actions since that date. It is the IEPA's tentative decision that under Illinois Pollution Control Board regulations, the following reach of waterbody is not classified for primary contact use activities and is not subject to the fecal coliform water quality standard of 35 Ill. Adm. Code 302.209.

This draft permit does not contain requirements for disinfection of the discharge from discharge numbers(s) 001. Maxwell Creek from the point of discharge in Section 6, T5S, R5W, to its confluence with Mary's River has been determined to be unsuited to support primary contact activities (swimming) due to physical, hydrologic or geographic configuration. Anyone knowing of primary contact activities occurring within this water segment is invited to submit comments to the IEPA. Comments should give the nature of the activities (i.e swimming, fishing, canoeing, etc.), the location and months of the year when these activities have been observed. The IEPA is also interested in obtaining information on the proximity of residential dwellings and the accessibility of the public to this water segment. Anyone with such information is asked to submit comments to the IEPA on this draft permit action. Instructions for submitting comments are contained earlier in this document.

Application is made for the existing discharge which is located in Randolph County, Illinois. The following information identifies the discharge point, receiving stream and stream classifications:

<u>Discharge Number</u>	<u>Receiving Stream</u>	<u>Latitude</u>	<u>Longitude</u>	<u>Stream Classification</u>	<u>Integrity Rating</u>
001	Maxwell Creek	38° 7' 8" North	89° 41' 20" West	General Use	Not Rated

To assist you further in identifying the location of the discharge(s) please see the attached map.

The stream segment, IIK-SP-C1A, receiving the discharge from outfall 001 is on the Draft 2010 303(d) list of impaired waters.

<u>Uses Impaired</u>	<u>Potential Causes</u>
aquatic life	other flow regime alterations (non-pollutant), dissolved oxygen (non-pollutant), and phosphorus (total).

The discharge(s) from the facility is (are) proposed to be monitored and limited at all times as follows:

Discharge Number(s) and Name(s): STP Outfall 001

Load limits computed based on a design average flow (DAF) of 0.65 MGD (design maximum flow (DMF) of 1.2 MGD).

The effluent of the above discharge(s) shall be monitored and limited at all times as follows:

Parameter	LOAD LIMITS lbs/day DAF (DMF)*			CONCENTRATION LIMITS mg/L			Regulation
	Monthly Average	Weekly Average	Daily Maximum	Monthly Average	Weekly Average	Daily Maximum	
CBOD ₅	54.2 (100)		108 (200)	10		20	35 IAC 304.120 40 CFR 133.102
Suspended Solids	65.1 (120)		130 (240)	12		24	35 IAC 304.120 40 CFR 133.102
pH	Shall be in the range of 6 to 9 Standard Units						35 IAC 304.125
Fecal Coliform	Monitor and Report (May through October)						35 IAC 309.146
Chlorine Residual						0.05	35 IAC 302.208
Ammonia Nitrogen:							
March	15.2 (28.0)	34.7 (64.1)	36.9 (68.1)	2.8	6.4	6.8	35 IAC 355 and
Apr, May, Sep, Oct.	8.13 (15.0)	38.5 (71.1)	54.2 (100)	1.5	7.1	10	35 IAC 302
June-August	8.13 (15.0)	27.1 (50.0)	54.2 (100)	1.5	5	10	
November-February	21.7 (40.0)		36.9 (68.1)	4	NA	6.8	
Total Phosphorus	Monitor Only						35 IAC 309.146
				Monthly Avg. not less than	Weekly Avg. not less than	Daily Minimum	
Dissolved Oxygen							
March-July				NA	6	5	35 IAC 302.206
August-February				5.5	4	3.5	

*Load Limits are calculated by using the formula: $8.34 \times (\text{Design Average and/or Maximum Flow in MGD}) \times (\text{Applicable Concentration in mg/L})$.

This draft Permit also contains the following requirements as special conditions:

1. Reopening of this Permit to include different final effluent limitations.
2. Operation of the facility by or under the supervision of a certified operator.
3. Submission of the operational data in a specified form and at a required frequency at any time during the effective term of this Permit.
4. More frequent monitoring requirement without Public Notice in the event of operational, maintenance or other problems resulting in possible effluent deterioration.
5. Prohibition against causing or contributing to violations of water quality standards.
6. Effluent sampling point location.
7. Recording the monitoring results on Discharge Monitoring Report Forms using one such form for each outfall each month and submitting the forms to IEPA each month.
8. Controlling the sources of infiltration and inflow into the sewer system.
9. A requirement to monitor and a limit of 0.05 mg/L for residual chlorine when it is used.
10. Submission of annual fiscal data.
11. Submission of semi annual reports indicating the quantities of sludge generated and disposed.
12. Reopening of this Permit to include revised effluent limitations based on a Total Maximum Daily Load (TMDL) or other water quality study.

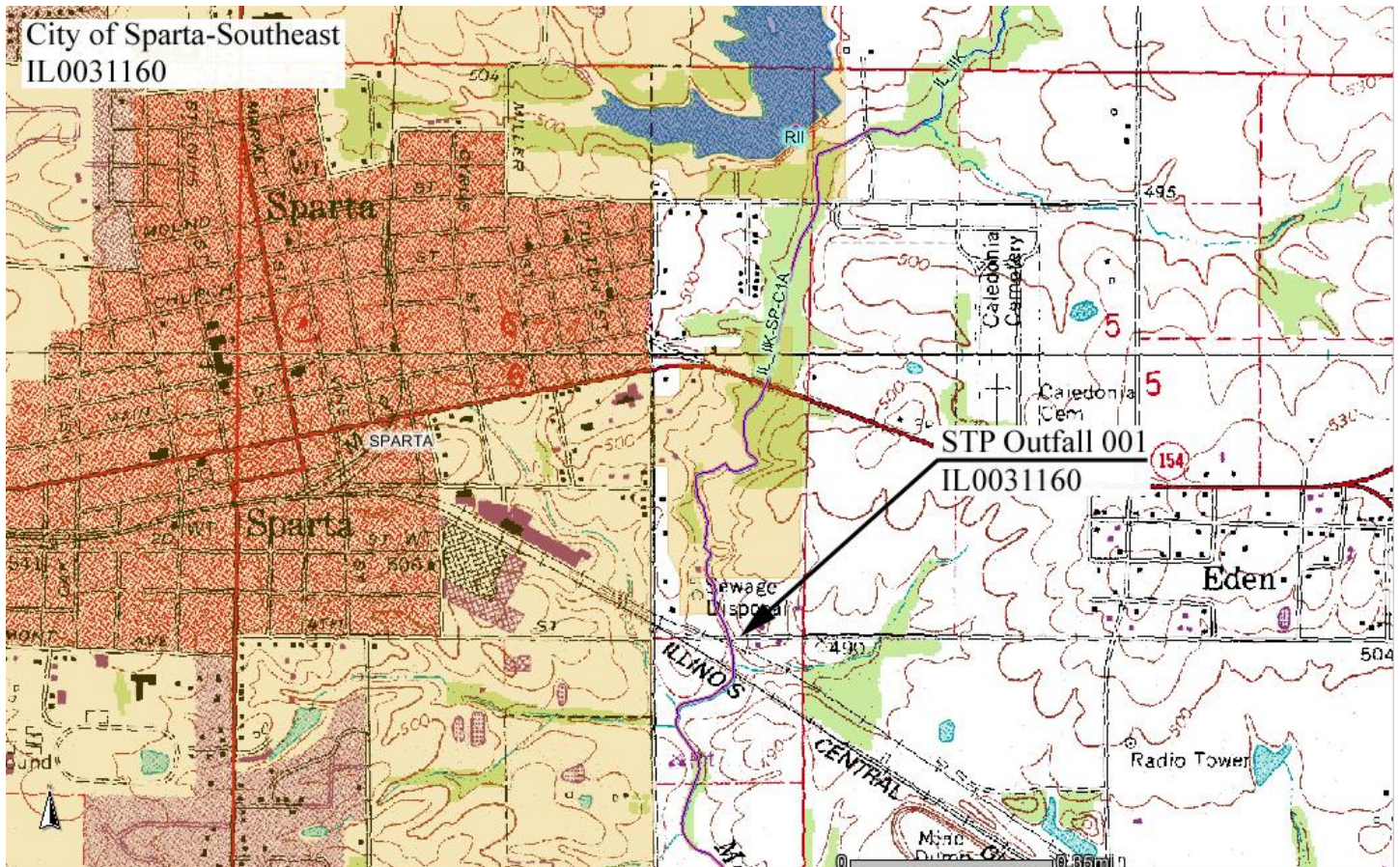

NPDES Permit No. IL0031160

Illinois Environmental Protection Agency

Division of Water Pollution Control

1021 North Grand Avenue East

Post Office Box 19276

Springfield, Illinois 62794-9276

NATIONAL POLLUTANT DISCHARGE ELIMINATION SYSTEM

Reissued (NPDES) Permit

Expiration Date:

Issue Date:

Effective Date:

Name and Address of Permittee:

City of Sparta
114 West Jackson Street
Sparta, Illinois 62286

Facility Name and Address:

City of Sparta-Southeast-STP
East of Burns Avenue
Sparta, Illinois 62286
(Randolph County)

Receiving Waters: Maxwell Creek

In compliance with the provisions of the Illinois Environmental Protection Act, Title 35 of the Ill. Adm. Code, Subtitle C, Chapter I, and the Clean Water Act (CWA), the above-named Permittee is hereby authorized to discharge at the above location to the above-named receiving stream in accordance with the standard conditions and attachments herein.

Permittee is not authorized to discharge after the above expiration date. In order to receive authorization to discharge beyond the expiration date, the Permittee shall submit the proper application as required by the Illinois Environmental Protection Agency (IEPA) not later than 180 days prior to the expiration date.

Alan Keller, P.E.
Manager, Permit Section
Division of Water Pollution Control

SAK:TTL:IL0031160-11.TTL

NPDES Permit No. IL0031160

Effluent Limitations, Monitoring, and Reporting

FINAL

Discharge Number(s) and Name(s): STP Outfall 001

Load limits computed based on a design average flow (DAF) of 0.65 MGD (design maximum flow (DMF) of 1.2 MGD).

Excess flow facilities (if applicable) shall not be utilized until the main treatment facility is receiving its maximum practical flow.

From the effective date of this Permit until the expiration date, the effluent of the above discharge(s) shall be monitored and limited at all times as follows:

Parameter	LOAD LIMITS lbs/day DAF (DMF)*			CONCENTRATION LIMITS mg/L			Sample Frequency	Sample Type
	Monthly Average	Weekly Average	Daily Maximum	Monthly Average	Weekly Average	Daily Maximum		
Flow (MGD)							Continuous	
CBOD ₅ **	54.2 (100)		108 (200)	10		20	1 Day/Week	Composite
Suspended Solids	65.1 (120)		130 (240)	12		24	1 Day/Week	Composite
pH	Shall be in the range of 6 to 9 Standard Units						1 Day/Week	Grab
Fecal Coliform	Monitor and Report (May through October)							Grab
Chlorine Residual						0.05	***	Grab
Ammonia Nitrogen: As (N) March	15.2 (28.0)	34.7 (64.1)	36.9 (68.1)	2.8	6.4	6.8	1 Day/Week	Composite
Apr, May, Sept, Oct.	8.13 (15.0)	38.5 (71.1)	54.2 (100)	1.5	7.1	10	1 Day/Week	
June-August	8.13 (15.0)	27.1 (50.0)	54.2 (100)	1.5	5	10	1 Day/Week	Composite
November-February	21.7 (40.0)	--	36.9 (68.1)	4	NA	6.8	1 Day/Week	Composite
Total Phosphorus	Monitor Only						1 Day/Month	Composite
				Monthly Average not less than	Weekly Average not less than	Daily Minimum		
Dissolved Oxygen March-July				NA	6	5	1 Day/Week	Grab
August-February				5.5	4	3.5	1 Day/Week	Grab

*Load limits based on design maximum flow shall apply only when flow exceeds design average flow.

**Carbonaceous BOD₅ (CBOD₅) testing shall be in accordance with 40 CFR 136.

***See Special Condition 9.

Flow shall be reported on the Discharge Monitoring Report (DMR) as monthly average and daily maximum.

Fecal Coliform shall be monitored May through October and reported on the DMR as a daily maximum value.

pH shall be reported on the DMR as minimum and maximum value.

Chlorine Residual shall be reported on DMR as daily maximum value.

Dissolved oxygen shall be reported on the DMR as a minimum value.

Phosphorus shall be reported on the DMR as a daily maximum value.

NPDES Permit No. IL0031160

Influent Monitoring, and Reporting

The influent to the plant shall be monitored as follows:

<u>Parameter</u>	<u>Sample Frequency</u>	<u>Sample Type</u>
Flow (MGD)	Continuous	
BOD ₅	1 Day/Week	Composite
Suspended Solids	1 Day/Week	Composite

Influent samples shall be taken at a point representative of the influent.

Flow (MGD) shall be reported on the Discharge Monitoring Report (DMR) as monthly average and daily maximum.

BOD₅ and Suspended Solids shall be reported on the DMR as a monthly average concentration.

Special Conditions

SPECIAL CONDITION 1: This Permit may be modified to include different final effluent limitations or requirements which are consistent with applicable laws, regulations, or judicial orders. The IEPA will public notice the permit modification.

SPECIAL CONDITION 2: The use or operation of this facility shall be by or under the supervision of a Certified Class 2 operator.

SPECIAL CONDITION 3: The IEPA may request in writing submittal of operational information in a specified form and at a required frequency at any time during the effective period of this Permit.

SPECIAL CONDITION 4: The IEPA may request more frequent monitoring by permit modification pursuant to 40 CFR Section 122.63 and Without Public Notice in the event of operational, maintenance or other problems resulting in possible effluent deterioration.

SPECIAL CONDITION 5: The effluent, alone or in combination with other sources, shall not cause a violation of any applicable water quality standard outlined in 35 Ill. Adm. Code 302.

SPECIAL CONDITION 6: The Permittee shall record monitoring results on Discharge Monitoring Report (DMR) Forms using one such form for each outfall each month.

In the event that an outfall does not discharge during a monthly reporting period, the DMR Form shall be submitted with no discharge indicated.

The Permittee may choose to submit electronic DMRs (eDMRs) instead of mailing paper DMRs to the IEPA. More information, including registration information for the eDMR program, can be obtained on the IEPA website, <http://www.epa.state.il.us/water/edmr/index.html>.

The completed Discharge Monitoring Report forms shall be submitted to IEPA no later than the 25th day of the following month, unless otherwise specified by the permitting authority.

Permittees not using eDMRs shall mail Discharge Monitoring Reports with an original signature to the IEPA at the following address:

Illinois Environmental Protection Agency
Division of Water Pollution Control
Attention: Compliance Assurance Section, Mail Code # 19
1021 North Grand Avenue East
Post Office Box 19276
Springfield, Illinois 62794-9276

SPECIAL CONDITION 7: Samples taken in compliance with the effluent monitoring requirements shall be taken at a point representative of the discharge, but prior to entry into the receiving stream.

SPECIAL CONDITION 8: This Permit may be modified to include requirements for the Permittee on a continuing basis to evaluate and detail its efforts to effectively control sources of infiltration and inflow into the sewer system and to submit reports to the IEPA if necessary.

SPECIAL CONDITION 9: For Discharge No. 001, any use of chlorine to control slime growths, odors or as an operational control, etc. shall not exceed the limit of 0.05 mg/L (daily maximum) total residual chlorine in the effluent. Sampling is required on a daily grab basis during the chlorination process. Reporting shall be submitted on the DMR's on a monthly basis.

SPECIAL CONDITION 10: During January of each year the Permittee shall submit annual fiscal data regarding sewerage system operations to the Illinois Environmental Protection Agency/Division of Water Pollution Control/Compliance Assurance Section. The Permittee may use any fiscal year period provided the period ends within twelve (12) months of the submission date.

Submission shall be on forms provided by IEPA titled "Fiscal Report Form For NPDES Permittees".

SPECIAL CONDITION 11: For the duration of this Permit, the Permittee shall determine the quantity of sludge produced by the treatment facility in dry tons or gallons with average percent total solids analysis. The Permittee shall maintain adequate records of the quantities of sludge produced and have said records available for IEPA inspection. The Permittee shall submit to the IEPA, at a minimum, a semi-annual summary report of the quantities of sludge generated and disposed of, in units of dry tons or gallons (average total percent solids) by different disposal methods including but not limited to application on farmland, application on reclamation land, landfilling, public distribution, dedicated land disposal, sod farms, storage lagoons or any other specified disposal method. Said reports shall be submitted to the IEPA by January 31 and July 31 of each year reporting the preceding January thru June and July thru December interval of sludge disposal operations.

Duty to Mitigate. The Permittee shall take all reasonable steps to minimize any sludge use or disposal in violation of this Permit.

Special Conditions

Sludge monitoring must be conducted according to test procedures approved under 40 CFR 136 unless otherwise specified in 40 CFR 503, unless other test procedures have been specified in this Permit.

Planned Changes. The Permittee shall give notice to the IEPA on the semi-annual report of any changes in sludge use and disposal.

The Permittee shall retain records of all sludge monitoring, and reports required by the Sludge Permit as referenced in Standard Condition 25 for a period of at least five (5) years from the date of this Permit.

If the Permittee monitors any pollutant more frequently than required by the Sludge Permit, the results of this monitoring shall be included in the reporting of data submitted to the IEPA.

Monitoring reports for sludge shall be reported on the form titled "Sludge Management Reports" to the following address:

Illinois Environmental Protection Agency
Bureau of Water
Compliance Assurance Section
Mail Code #19
1021 North Grand Avenue East
Post Office Box 19276
Springfield, Illinois 62794-9276

SPECIAL CONDITION 12: This Permit may be modified to include alternative or additional final effluent limitations pursuant to an approved Total Maximum Daily Load (TMDL) Study or upon completion of an alternate Maxwell Creek Water Quality Study.