

NPDES Permit No. IL0063100
Notice No. SMT:12051001.smt

Public Notice Beginning Date: **September 12, 2012**

Public Notice Ending Date: **October 12, 2012**

National Pollutant Discharge Elimination System (NPDES)
Permit Program

Draft Reissued NPDES Permit to Discharge into Waters of the State

Public Notice/Fact Sheet Issued By:

Illinois Environmental Protection Agency
Bureau of Water,
Division of Water Pollution Control
Permit Section
1021 North Grand Avenue East
Post Office Box 19276
Springfield, Illinois 62794-9276
217/782-0610

Name and Address of Discharger:

Exelon Generating Company, LLC
4300 Winfield Road
Warrenville, IL 60555

Name and Address of Facility:

Services Training Center
36400 South Essex Road
Wilmington, IL 60481
(Will County)

The Illinois Environmental Protection Agency (IEPA) has made a tentative determination to issue a NPDES permit to discharge into the waters of the state and has prepared a draft permit and associated fact sheet for the above named discharger. The Public Notice period will begin and end on the dates indicated in the heading of this Public Notice/Fact Sheet. The last day comments will be received will be on the Public Notice period ending date unless a commentor demonstrating the need for additional time requests an extension to this comment period and the request is granted by the IEPA. Interested persons are invited to submit written comments on the draft permit to the IEPA at the above address. Commentors shall provide his or her name and address and the nature of the issues proposed to be raised and the evidence proposed to be presented with regards to those issues. Commentors may include a request for public hearing. Persons submitting comments and/or requests for public hearing shall also send a copy of such comments or requests to the permit applicant. The NPDES permit and notice number(s) must appear on each comment page.

The application, engineer's review notes including load limit calculations, Public Notice/Fact Sheet, draft permit, comments received, and other documents are available for inspection and may be copied at the IEPA between 9:30 a.m. and 3:30 p.m. Monday through Friday when scheduled by the interested person.

If written comments or requests indicate a significant degree of public interest in the draft permit, the permitting authority may, at its discretion, hold a public hearing. Public notice will be given 45 days before any public hearing. Response to comments will be provided when the final permit is issued. For further information, please call Shu-Mei Tsai at 217/782-0610.

The applicant is engaged in the in the training of personnel to work in electric power plants (SIC 6512). Wastewater is generated from an on-site cafeteria, sinks and toilets. Plant operation results in an average discharge 0.00125 MGD of cafeteria and sanitary from outfall 001.

The following modification is proposed:

The electrolysis reversal wastestream is no longer in service and was removed from the permit.

Application is made for existing discharges which are located in Will County, Illinois. The following information identifies the discharge point, receiving stream and stream classifications:

Outfall	Receiving Stream	Latitude		Longitude		Stream Classification	Biological Stream Characterization
001	Unnamed Tributary of the Horse Creek	41° 55' 14"	North	87° 51' 12"	West	General Use	Not Rated

To assist you further in identifying the location of the discharge please see the attached map.

The stream segment receiving the discharge from outfall 001 is not on the draft 2010 Illinois Integrated Water Quality Report and Section 303(d) List as it has not been assessed. The receiving water is not listed as biologically significant in the 2008 Illinois Department of Natural Resources publication *Integrating Multiple Taxa in a Biological Stream Rating System*.

The discharge(s) from the facility shall be monitored and limited at all times as follows:

Outfall: 001 Cafeteria and Sanitary (DAF = 0.0125 MGD)

PARAMETER	LOAD LIMITS lbs/day		REGULATION	CONCENTRATION		REGULATION
	DAF (DMF)			LIMITS mg/l		
	30 DAY AVERAGE	DAILY MAXIMUM		30 DAY AVERAGE	DAILY MAXIMUM	
Flow (MGD)						
pH						35 IAC 302.204
BOD ₅	1.0	2.1	35 IAC 309.143	10	20	35 IAC 302.211
Total Suspended Solids	1.3	2.5	35 IAC 309.143	12	24	35 IAC 304.124
Total Residual Chlorine					0.05	35 IAC 302.208 40 CFR 125.3
Ammonia						
Mar-May/Sep-Oct	0.16	0.6	35 IAC 309.143	1.5	6.1	
Jun-Aug	0.09	0.4		0.9	3.9	
Nov-Feb	0.19	0.3		1.8	2.7	

The following explain the conditions of the proposed permit:

Fecal coliform will not be limited as the facility was granted a year-round disinfection exemption on January 4, 1996.

The special conditions clarify: flow, pH, monitoring location, DMR's, re-opener, total residual chlorine and operator requirements.

Exelon Generating Company, LLC
Services Training Center
NPDES No. IL0063100

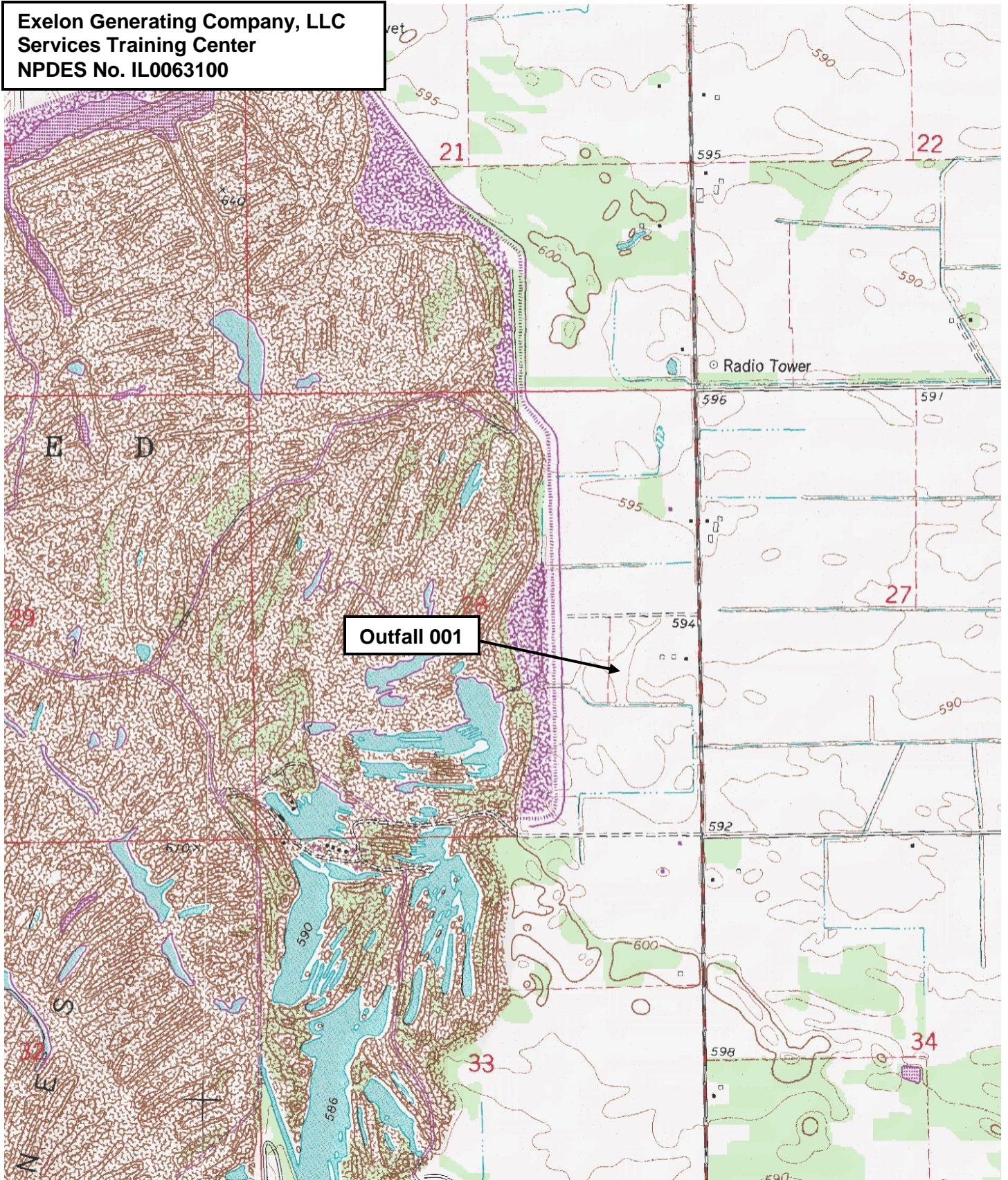

NPDES Permit No. IL0063100

Illinois Environmental Protection Agency

Division of Water Pollution Control

1021 North Grand Avenue East

Post Office Box 19276

Springfield, Illinois 62794-9276

NATIONAL POLLUTANT DISCHARGE ELIMINATION SYSTEM

Reissued (NPDES) Permit

Expiration Date:

Issue Date:

Effective Date:

Name and Address of Permittee:

Exelon Generating Company, LLC
4300 Winfield Road
Warrenville, IL 60555

Facility Name and Address:

Services Training Center
36400 South Essex Road
Wilmington, IL 60481
(Will County)

Discharge Number and Name:

001 Cafeteria and Sanitary

Receiving Waters:

Unnamed Tributary of the Horse Creek

In compliance with the provisions of the Illinois Environmental Protection Act, Title 35 of Ill. Adm. Code, Subtitle C and/or Subtitle D, Chapter 1, and the Clean Water Act (CWA), the above-named permittee is hereby authorized to discharge at the above location to the above-named receiving stream in accordance with the standard conditions and attachments herein.

Permittee is not authorized to discharge after the above expiration date. In order to receive authorization to discharge beyond the expiration date, the permittee shall submit the proper application as required by the Illinois Environmental Protection Agency (IEPA) not later than 180 days prior to the expiration date.

Alan Keller, P.E.
Manager, Permit Section
Division of Water Pollution Control

SAK:SMT:12051001.smt

NPDES Permit No. IL0063100

Effluent Limitations and Monitoring

1. From the effective date of this permit until the expiration date, the effluent of the following discharge(s) shall be monitored and limited at all times as follows:

Outfall: 001 Cafeteria and Sanitary (DAF = 0.0125 MGD)

PARAMETER	LOAD LIMITS lbs/day DAF (DMF)		CONCENTRATION LIMITS mg/l		SAMPLE FREQUENCY	SAMPLE TYPE
	30 DAY AVERAGE	DAILY MAXIMUM	30 DAY AVERAGE	DAILY MAXIMUM		
Flow (MGD)	See Special Condition 1				1/Month	
pH	See Special Condition 2				1/Month	Grab
BOD ₅	1.0	2.1	10	20	1/Month	Composite
Total Suspended Solids	1.3	2.5	12	24	1/Month	Composite
Total Residual Chlorine	See Special Condition 3				1/Month	Grab
Ammonia						
Mar-May/Sep-Oct	0.16	0.6	1.5	6.1	1/Month	Composite
Jun-Aug	0.09	0.4	0.9	3.9		
Nov-Feb	0.19	0.3	1.8	2.7		

Special Conditions

SPECIAL CONDITION 1. Flow shall be measured in units of Million Gallons per Day (MGD) and reported as a monthly average and a daily maximum value on the monthly Discharge Monitoring Report.

SPECIAL CONDITION 2. The pH shall be in the range 6.5 to 9.0. The monthly minimum and monthly maximum values shall be reported on the DMR form.

SPECIAL CONDITION 3. All samples for total residual chlorine (TRC) shall be analyzed by an applicable method contained in 40 CFR 136, equivalent in accuracy to low-level amperometric titration. Any analytical variability of the method used shall be considered when determining the accuracy and precision of the results obtained.

SPECIAL CONDITION 4. Samples taken in compliance with the effluent monitoring requirements shall be taken at a point representative of the discharge but prior to entry into the receiving stream.

SPECIAL CONDITION 5. The Permittee shall record the monitoring results on the Discharge Monitoring Report (DMR) Forms using one such form for each outfall each month.

In the event that an outfall does not discharge during a monthly reporting period, the DMR Form shall be submitted with no discharge indicated.

The Permittee may choose to submit electronic DMRs (eDMRs) instead of mailing paper DMRs to the IEPA. More information, including registration information for the eDMR program, can be obtained on the IEPA website, <http://www.epa.state.il.us/water/edmr/index.html>.

The completed Discharge Monitoring Report forms shall be submitted to IEPA no later than the 15th day of the following month, unless otherwise specified by the permitting authority.

Permittees not using eDMRs shall mail Discharge Monitoring Reports with an original signature to the IEPA at the following address:

Illinois Environmental Protection Agency
Division of Water Pollution Control
1021 North Grand Avenue East
Post Office Box 19276
Springfield, Illinois 62794-9276

Attention: Compliance Assurance Section, Mail Code # 19

SPECIAL CONDITION 6. If an applicable effluent standard or limitation is promulgated under Sections 301(b)(2)(C) and (D), 304(b)(2), and 307(a)(2) of the Clean Water Act and that effluent standard or limitation is more stringent than any effluent limitation in the permit or controls a pollutant not limited in the NPDES Permit, the Agency shall revise or modify the permit in accordance with the more stringent standard or prohibition and shall so notify the permittee.

SPECIAL CONDITION 7. The use or operation of this facility shall be by or under the supervision of a Certified Class K operator.