

NPDES Permit No. IL0031453

Notice No. MRA:10102101.bah

Public Notice Beginning Date: **March 14, 2011**

Public Notice Ending Date: **April 13, 2011**

National Pollutant Discharge Elimination System (NPDES)  
Permit Program

PUBLIC NOTICE/FACT SHEET  
of  
Draft Reissued NPDES Permit to Discharge into Waters of the State

Public Notice/Fact Sheet Issued By:

Illinois EPA  
Division of Water Pollution Control  
Permit Section  
1021 North Grand Avenue East  
Post Office Box 19276  
Springfield, Illinois 62794-9276  
217/782-0610

Name and Address of Discharger:

Village of Tolono  
507 Strong Street  
Tolono, Illinois 61880

Name and Address of Facility:

Village of Tolono STP  
South Bourne Street  
Tolono, Illinois  
(Champaign County)

The Illinois Environmental Protection Agency (IEPA) has made a tentative determination to issue a NPDES Permit to discharge into the waters of the state and has prepared a draft Permit and associated fact sheet for the above named discharger. The Public Notice period will begin and end on the dates indicated in the heading of this Public Notice/Fact Sheet. All comments on the draft Permit and requests for hearing must be received by the IEPA by U.S. Mail, carrier mail or hand delivered by the Public Notice Ending Date. Interested persons are invited to submit written comments on the draft Permit to the IEPA at the above address. Commentors shall provide his or her name and address and the nature of the issues proposed to be raised and the evidence proposed to be presented with regards to those issues. Commentors may include a request for public hearing. Persons submitting comments and/or requests for public hearing shall also send a copy of such comments or requests to the Permit applicant. The NPDES Permit and notice numbers must appear on each comment page.

The application, engineer's review notes including load limit calculations, Public Notice/Fact Sheet, draft Permit, comments received, and other documents are available for inspection and may be copied at the IEPA between 9:30 a.m. and 3:30 p.m. Monday through Friday when scheduled by the interested person.

If written comments or requests indicate a significant degree of public interest in the draft Permit, the permitting authority may, at its discretion, hold a public hearing. Public notice will be given 45 days before any public hearing. Response to comments will be provided when the final Permit is issued. For further information, please call Mark R. Ashrafi at 217/782-0610.

The following water quality and effluent standards and limitations were applied to the discharge:

Title 35: Environmental Protection, Subtitle C: Water Pollution, Chapter I: Pollution Control Board and the Clean Water Act were applied in determining the applicable standards, limitations and conditions contained in the draft Permit.

The applicant is engaged in treating domestic wastewater for the Village of Tolono.

The length of the Permit is approximately 5 years.

The main discharge number is 001. The seven day once in ten year low flow (7Q10) of the receiving stream, Hackett Branch is 0 cfs.

The design average flow (DAF) for the facility is 0.235 million gallons per day (MGD) and the design maximum flow (DMF) for the facility is 0.588 MGD. Treatment consists of screening, excess flow treatment, grinding, primary clarification, activated sludge, rapid sand filtration, aerobic digestion, drying beds and sludge lagoons.

This reissued Permit does not increase the facility's DAF, DMF, concentration limits, and/or load limits.

Pursuant to the waiver provisions authorized by 40 CFR § 123.24, this draft permit is within the class, type, and size for which the Regional Administrator, Region V, has waived his right to review, object, or comment on this draft permit action.

This Permit recognizes and continues the year-round disinfection exemption approved by the IEPA on July 31, 1989 and included in past NPDES permit actions since that date. It is the IEPA's tentative decision that under Illinois Pollution Control Board regulations, the following reach of waterbody is not classified for primary contact use activities and is not subject to the fecal coliform water quality standard of 35 Ill. Adm. Code 302.209.

This draft permit does not contain requirements for disinfection of the discharge from discharge numbers(s) 001. Hackett Branch from the Sewage Treatment Plant Outfall to the B&O Railroad Bridge in Section 31, T16N, R9E in Douglas County has been determined to be unsuited to support primary contact activities (swimming) due to physical, hydrologic or geographic configuration. Anyone knowing of primary contact activities occurring within this water segment is invited to submit comments to the IEPA. Comments should give the nature of the activities (i.e swimming, fishing, canoeing, etc.), the location and months of the year when these activities have been observed. The IEPA is also interested in obtaining information on the proximity of residential dwellings and the accessibility of the public to this water segment. Anyone with such information is asked to submit comments to the IEPA on this draft permit action. Instructions for submitting comments are contained earlier in this document.

Application is made for the reissued discharge(s) which is located in Champaign County, Illinois. The following information identifies the discharge point, receiving stream and stream classifications:

<u>Discharge Number</u>	<u>Receiving Stream</u>	<u>Latitude</u>	<u>Longitude</u>	<u>Stream Classification</u>	<u>Integrity Rating</u>
001	Hackett Branch	39°15' 44" North	88° 15' 23" West	General Use	*

\*Hackett Branch is not listed as a biologically significant stream in the 2008 IDNR Publication *Integrating Multiple Taxa in a Biological Stream Rating System*, nor is it given an integrity rating in that document.

To assist you further in identifying the location of the discharge(s) please see the attached map.

The stream segments(s) (Hackett Branch, Waterbody Segment BERB-TO-C1) receiving the discharge from outfall(s) 001 is on the 303 (d) list of impaired waters.

The following parameters have been identified as the pollutants causing impairment:

<u>Potential Causes</u>	<u>Uses Impaired</u>
Phosphorus (total)	Aquatic Life

The discharge(s) from the facility is (are) proposed to be monitored and limited at all times as follows:

Discharge Number(s) and Name(s): 001 STP Outfall

Load limits computed based on a design average flow (DAF) of 0.235 MGD (design maximum flow (DMF) of 0.588 MGD).

The effluent of the above discharge(s) shall be monitored and limited at all times as follows:

Parameter	LOAD LIMITS lbs/day DAF (DMF)			CONCENTRATION LIMITS mg/L			Regulation
	Monthly Average	Weekly Average	Daily Maximum	Monthly Average	Weekly Average	Daily Maximum	
CBOD <sub>5</sub>	20 (49)		39 (98)	10		20	35 IAC 304.120 40 CFR 133.102
Suspended Solids	24 (59)		47 (118)	12		24	35 IAC 304.120 40 CFR 133.102
pH	Shall be in the range of 6 to 9 Standard Units						35 IAC 304.125
Fecal Coliform	Monitor Only						35 IAC 304.121
Phosphorus	Monitor Only						35 IAC 304.123
Ammonia Nitrogen: April-October	2.9 (7.4)		5.9 (15)	1.5		3.0	35 IAC 355 35 IAC 302
Nov.-Feb.	7.8 (20)		9.2 (23)	4.0		4.7	
March	3.1 (7.9)	7.8 (20)	14 (34)	1.6	4.0	6.9	
				Monthly Avg. not less than	Weekly Avg. not less than	Daily Minimum	
Dissolved Oxygen March-July				N/A	6.0	5.0	35 IAC 302.206
August-February				5.5	4.0	3.5	

\*Load Limits are calculated by using the formula:  $8.34 \times (\text{Design Average and/or Maximum Flow in MGD}) \times (\text{Applicable Concentration in mg/L})$ .

This Permit contains an authorization to treat and discharge excess flow as follows:

Discharge Number(s) and Name(s): 002 Excess Flow Lagoon

Parameter	CONCENTRATION LIMITS (mg/L)	
	Monthly Average	Regulation
BOD <sub>5</sub>	30	40 CFR 133.102
Suspended Solids	30	40 CFR 133.102
Fecal Caliform	Daily Maximum Shall Not Exceed 400 per 100 ML	35 IAC 304.121
pH	Shall be in the range of 6 to 9 Standard Units	35 IAC 304.125
Chlorine Residual	0.75	35 IAC 304.208

This draft Permit also contains the following requirements as special conditions:

1. Reopening of this Permit to include different final effluent limitations.
2. Operation of the facility by or under the supervision of a certified operator.
3. Submission of the operational data in a specified form and at a required frequency at any time during the effective term of this Permit.
4. More frequent monitoring requirement without Public Notice in the event of operational, maintenance or other problems resulting in possible effluent deterioration.
5. Prohibition against causing or contributing to violations of water quality standards.
6. Effluent sampling point location.
7. Controlling the sources of infiltration and inflow into the sewer system.
8. A requirement to monitor and a limit of 0.05 mg/L for residual chlorine when it is used.
9. Submission of annual fiscal data.
10. System wide discharges that have not received a minimum of secondary treatment.
11. Submission of semi annual reports indicating the quantities of sludge generated and disposed.
12. Recording the monitoring results on Discharge Monitoring Report Forms using one such form for each outfall each month and submitting the forms to IEPA each month.
13. Bypass provisions of 40 CFR Section 122.41 (m) & (n).

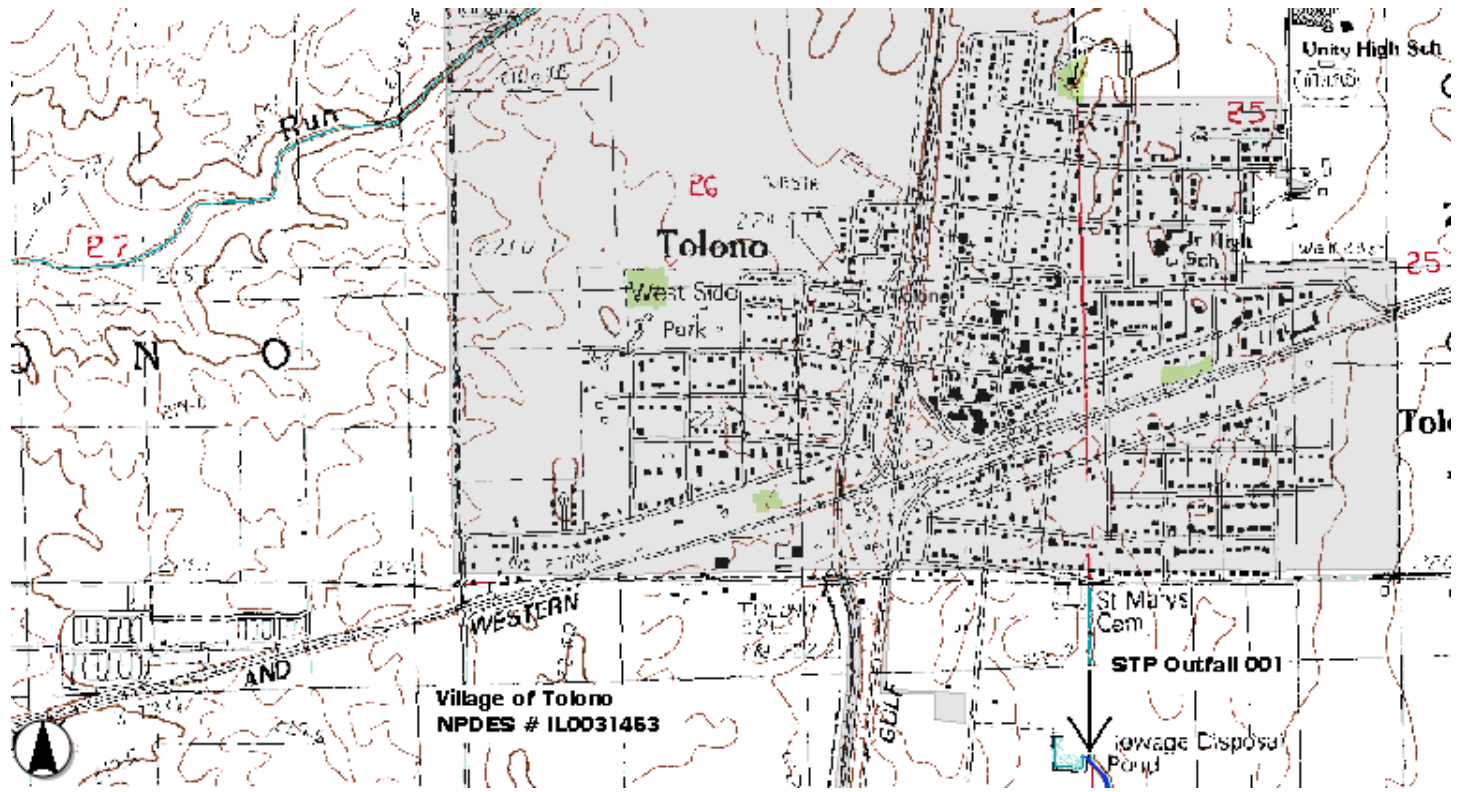

NPDES Permit No. IL0031453

Illinois Environmental Protection Agency

Division of Water Pollution Control

1021 North Grand Avenue East

Post Office Box 19276

Springfield, Illinois 62794-9276

NATIONAL POLLUTANT DISCHARGE ELIMINATION SYSTEM

Reissued (NPDES) Permit

Expiration Date:

Issue Date:

Effective Date:

Name and Address of Permittee:

Village of Tolono  
507 Strong Street  
Tolono, Illinois 61880

Facility Name and Address:

Village of Tolono STP  
South Bourne Street  
Tolono, Illinois  
(Champaign County)

Receiving Waters: Hackett Branch

In compliance with the provisions of the Illinois Environmental Protection Act, Title 35 of the Ill. Adm. Code, Subtitle C, Chapter I, and the Clean Water Act (CWA), the above-named Permittee is hereby authorized to discharge at the above location to the above-named receiving stream in accordance with the standard conditions and attachments herein.

Permittee is not authorized to discharge after the above expiration date. In order to receive authorization to discharge beyond the expiration date, the Permittee shall submit the proper application as required by the Illinois Environmental Protection Agency (IEPA) not later than 180 days prior to the expiration date.

Alan Keller, P.E.  
Manager, Permit Section  
Division of Water Pollution Control

SAK:MRA:10102101.bah

## NPDES Permit No. IL0031453

Effluent Limitations, Monitoring, and Reporting

FINAL

Discharge Number(s) and Name(s): 001 STP Outfall

Load limits computed based on a design average flow (DAF) of 0.235 MGD (design maximum flow (DMF) of 0.588 MGD).

Excess flow facilities (if applicable) shall not be utilized until the main treatment facility is receiving its maximum practical flow.

From the effective date of this Permit until the expiration date, the effluent of the above discharge(s) shall be monitored and limited at all times as follows:

Parameter	LOAD LIMITS lbs/day DAF (DMF)			CONCENTRATION LIMITS mg/L			Sample Frequency	Sample Type
	Monthly Average	Weekly Average	Daily Maximum	Monthly Average	Weekly Average	Daily Maximum		
Flow (MGD)							Continuous	
CBOD <sub>5</sub>	20 (49)		39 (98)	10		20	2 Days/Week	Composite
Suspended Solids	24 (59)		47 (118)	12		24	2 Days/Week	Composite
pH	Shall be in the range of 6 to 9 Standard Units						2 Days/Week	Grab
Fecal Coliform	Monitor Only						1 Day/Month	Grab
Phosphorus	Monitor Only						1 Day/Month	Composite
Ammonia Nitrogen: As (N)								
April-October	2.9 (7.4)		5.9 (15)	1.5		3.0	2 Days/Week	Composite
Nov.-Feb.	7.8 (20)		9.2 (23)	4.0		4.7	2 Days/Week	Composite
March	3.1 (7.9)	7.8 (20)	14 (34)	1.6	4.0	6.9	2 Days/Week	Composite
				Monthly Average not less than	Weekly Average not less than	Daily Minimum		
Dissolved Oxygen March-July				N/A	6.0	5.0	2 Days/Week	Grab
August-February				5.5	4.0	3.5	2 Days/Week	Grab

\*Load limits based on design maximum flow shall apply only when flow exceeds design average flow.

\*\*Carbonaceous BOD<sub>5</sub> (CBOD<sub>5</sub>) testing shall be in accordance with 40 CFR 136.

Flow shall be reported on the Discharge Monitoring Report (DMR) as monthly average and daily maximum.

Fecal Coliform shall be reported on the DMR as a daily maximum value.

pH shall be reported on the DMR as minimum and maximum value.

Dissolved oxygen shall be reported on the DMR as a minimum value.

## NPDES Permit No. IL0031453

Effluent, Limitations, Monitoring, and Reporting

Discharge Number(s) and Name(s): 002 Excess Flow Lagoon

These flow facilities shall not be utilized until the main treatment facility is receiving its maximum practical flow.

From the effective date of this Permit until the expiration date, the effluent of the above discharge(s) shall be monitored and limited at all times as follows:

	CONCENTRATION LIMITS (mg/L)		
Parameter	Monthly Average	Sample Frequency	Sample Type
Total Flow (MG)		Daily When Discharging	Continuous
BOD <sub>5</sub>	30	Daily When Discharging	Grab
Suspended Solids	30	Daily When Discharging	Grab
Fecal Coliform	Daily Maximum Shall not Exceed 400 per 100 mL	Daily When Discharging	Grab
pH	Shall be in the range of 6 to 9 Standard Units	Daily When Discharging	Grab
Chlorine Residual	0.75	Daily When Discharging	Grab

Total flow in million gallons shall be reported on the Discharge Monitoring Report (DMR) in the quantity maximum column.

Report the number of days of discharge in the comments section of the DMR.

Fecal Coliform shall be reported on the DMR as daily maximum.

Chlorine Residual shall be reported on the DMR as monthly average.

pH shall be reported on the DMR as a minimum and a maximum.

BOD<sub>5</sub> and Suspended Solids shall be reported on the DMR as a monthly average concentration.

NPDES Permit No. IL0031453

Influent Monitoring, and Reporting

The influent to the plant shall be monitored as follows:

Parameter	Sample Frequency	Sample Type
Flow (MGD)	Continuous	
BOD <sub>5</sub>	2 Days/Week	Composite
Suspended Solids	2 Days/Week	Composite

Influent samples shall be taken at a point representative of the influent.

Flow (MGD) shall be reported on the Discharge Monitoring Report (DMR) as monthly average and daily maximum.

BOD<sub>5</sub> and Suspended Solids shall be reported on the DMR as a monthly average concentration.



Special Conditions

SPECIAL CONDITION 1. This Permit may be modified to include different final effluent limitations or requirements which are consistent with applicable laws, regulations, or judicial orders. The IEPA will public notice the permit modification.

SPECIAL CONDITION 2. The use or operation of this facility shall be by or under the supervision of a Certified Class 2 operator.

SPECIAL CONDITION 3. The IEPA may request in writing submittal of operational information in a specified form and at a required frequency at any time during the effective period of this Permit.

SPECIAL CONDITION 4. The IEPA may request more frequent monitoring by permit modification pursuant to 40 CFR § 122.63 and Without Public Notice in the event of operational, maintenance or other problems resulting in possible effluent deterioration.

SPECIAL CONDITION 5. The effluent, alone or in combination with other sources, shall not cause a violation of any applicable water quality standard outlined in 35 Ill. Adm. Code 302.

SPECIAL CONDITION 6. Samples taken in compliance with the effluent monitoring requirements shall be taken at a point representative of the discharge, but prior to entry into the receiving stream.

SPECIAL CONDITION 7. This Permit may be modified to include requirements for the Permittee on a continuing basis to evaluate and detail its efforts to effectively control sources of infiltration and inflow into the sewer system and to submit reports to the IEPA if necessary.

SPECIAL CONDITION 8. For Discharge No. 001, any use of chlorine to control slime growths, odors or as an operational control, etc. shall not exceed the limit of 0.05 mg/L (daily maximum) total residual chlorine in the effluent. Sampling is required on a daily grab basis during the chlorination process. Reporting shall be submitted on the DMR's on a monthly basis.

SPECIAL CONDITION 9. During January of each year the Permittee shall submit annual fiscal data regarding sewerage system operations to the Illinois Environmental Protection Agency/Division of Water Pollution Control/Compliance Assurance Section. The Permittee may use any fiscal year period provided the period ends within twelve (12) months of the submission date.

Submission shall be on forms provided by IEPA titled "Fiscal Report Form For NPDES Permittees".

SPECIAL CONDITION 10. System wide discharges that have not received a minimum of secondary treatment are subject to the following conditions:

- (1) Definitions
  - (i) "Bypass" means the intentional diversion of waste streams from any portion of a treatment facility.
  - (ii) "Severe property damage" means substantial physical damage to property, damage to the treatment facilities which causes them to become inoperable, or substantial and permanent loss of natural resources which can reasonably be expected to occur in the absence of a bypass. Severe property damage does not mean economic loss caused by delays in production.
- (2) Bypass not exceeding limitations. The Permittee may allow any bypass to occur which does not cause effluent limitations to be exceeded, but only if it also is for essential maintenance to assure efficient operation. These bypasses are not subject to the provisions of paragraphs (3) and (4) of this section.
- (3) Notice
  - (i) Anticipated bypass. If the Permittee knows in advance of the need for a bypass, it shall submit prior notice, if possible at least ten days before the date of the bypass.
  - (ii) Unanticipated bypass. The Permittee shall submit notice of an unanticipated bypass as required in Standard Condition 12(e) of this Permit (24-hour notice).
- (4) Prohibition of bypass. Bypass is prohibited, and the IEPA may take enforcement action against a Permittee for bypass, unless:
  - (i) Bypass was unavoidable to prevent loss of life, personal injury, or severe property damage;
  - (ii) There was no feasible alternatives to the bypass, such as the use of auxiliary treatment facilities, retention of untreated wastes, or maintenance during normal periods of equipment downtime. This condition is not satisfied if adequate back-up equipment should have been installed in the exercise of reasonable engineering judgment to prevent a bypass which occurred during normal periods of equipment downtime or preventive maintenance; and

Special Conditions

- (iii) The Permittee submitted notices as required under Standard Condition 12(e) of this Permit.
- (5) Emergency Bypass when discharging, shall be monitored daily by grab sample for BOD<sub>5</sub> and Suspended Solids. The Permittee shall submit the monitoring results on Discharge Monitoring Report forms using one such form for each month in which bypassing occurs. The Permittee shall specify the number of discharges per month that occur and shall report this number in the quantity daily maximum column. The Permittee shall report the highest concentration value of BOD<sub>5</sub> and Suspended Solids discharged in the concentration daily maximum column.

SPECIAL CONDITION 11. For the duration of this Permit, the Permittee shall determine the quantity of sludge produced by the treatment facility in dry tons or gallons with average percent total solids analysis. The Permittee shall maintain adequate records of the quantities of sludge produced and have said records available for IEPA inspection. The Permittee shall submit to the IEPA, at a minimum, a semi-annual summary report of the quantities of sludge generated and disposed of, in units of dry tons or gallons (average total percent solids) by different disposal methods including but not limited to application on farmland, application on reclamation land, landfilling, public distribution, dedicated land disposal, sod farms, storage lagoons or any other specified disposal method. Said reports shall be submitted to the IEPA by January 31 and July 31 of each year reporting the preceding January thru June and July thru December interval of sludge disposal operations.

Duty to Mitigate. The Permittee shall take all reasonable steps to minimize any sludge use or disposal in violation of this Permit.

Sludge monitoring must be conducted according to test procedures approved under 40 CFR 136 unless otherwise specified in 40 CFR 503, unless other test procedures have been specified in this Permit.

Planned Changes. The Permittee shall give notice to the IEPA on the semi-annual report of any changes in sludge use and disposal.

The Permittee shall retain records of all sludge monitoring, and reports required by the Sludge Permit as referenced in Standard Condition 23 for a period of at least five (5) years from the date of this Permit.

If the Permittee monitors any pollutant more frequently than required by the Sludge Permit, the results of this monitoring shall be included in the reporting of data submitted to the IEPA.

Monitoring reports for sludge shall be reported on the form titled "Sludge Management Reports" to the following address:

Illinois Environmental Protection Agency  
Bureau of Water  
Compliance Assurance Section  
Mail Code #19  
1021 North Grand Avenue East  
Post Office Box 19276  
Springfield, Illinois 62794-9276

SPECIAL CONDITION 12. The Permittee shall record monitoring results on Discharge Monitoring Report (DMR) Forms using one such form for each outfall each month.

In the event that an outfall does not discharge during a monthly reporting period, the DMR Form shall be submitted with no discharge indicated.

The Permittee may choose to submit electronic DMRs (eDMRs) instead of mailing paper DMRs to the IEPA. More information, including registration information for the eDMR program, can be obtained on the IEPA website, <http://www.epa.state.il.us/water/edmr/index.html>.

The completed Discharge Monitoring Report forms shall be submitted to IEPA no later than the 25th day of the following month, unless otherwise specified by the permitting authority.

Permittees not using eDMRs shall mail Discharge Monitoring Reports with an original signature to the IEPA at the following address:

Illinois Environmental Protection Agency  
Division of Water Pollution Control  
Attention: Compliance Assurance Section, Mail Code # 19  
1021 North Grand Avenue East  
Post Office Box 19276  
Springfield, Illinois 62794-9276

SPECIAL CONDITION 13. The provisions of 40 CFR Section 122.41 (m) & (n) are applicable and are hereby incorporated by reference.

