

NPDES Permit No. IL0074144  
Notice No. JAR:11032401.ajo

Public Notice Beginning Date: **August 5, 2011**

Public Notice Ending Date: **September 6, 2011**

National Pollutant Discharge Elimination System (NPDES)  
Permit Program

Draft Reissued NPDES Permit to Discharge into Waters of the State

Public Notice/Fact Sheet Issued By:

Illinois Environmental Protection Agency  
Bureau of Water,  
Division of Water Pollution Control  
Permit Section  
1021 North Grand Avenue East  
Post Office Box 19276  
Springfield, Illinois 62794-9276  
217/782-0610

Name and Address of Discharger:

Plochman, Inc.  
133 Boudreau Road  
Manteno, Illinois 60950

Name and Address of Facility:

Plochman, Inc.  
133 Boudreau Road  
Manteno, Illinois 60950  
(Kankakee County)

The Illinois Environmental Protection Agency (IEPA) has made a tentative determination to issue a NPDES permit to discharge into the waters of the state and has prepared a draft permit and associated fact sheet for the above named discharger. The Public Notice period will begin and end on the dates indicated in the heading of this Public Notice/Fact Sheet. The last day comments will be received will be on the Public Notice period ending date unless a commentor demonstrating the need for additional time requests an extension to this comment period and the request is granted by the IEPA. Interested persons are invited to submit written comments on the draft permit to the IEPA at the above address. Commentors shall provide his or her name and address and the nature of the issues proposed to be raised and the evidence proposed to be presented with regards to those issues. Commentors may include a request for public hearing. Persons submitting comments and/or requests for public hearing shall also send a copy of such comments or requests to the permit applicant. The NPDES permit and notice number(s) must appear on each comment page.

The application, engineer's review notes including load limit calculations, Public Notice/Fact Sheet, draft permit, comments received, and other documents are available for inspection and may be copied at the IEPA between 9:30 a.m. and 3:30 p.m. Monday through Friday when scheduled by the interested person.

If written comments or requests indicate a significant degree of public interest in the draft permit, the permitting authority may, at its discretion, hold a public hearing. Public notice will be given 45 days before any public hearing. Response to comments will be provided when the final permit is issued. For further information, please call Jaime Rabins at 217/782-0610.

The applicant is engaged in the manufacture of mustard for retail store distribution (SIC 2035). Wastewater is generated from circulating plant service water obtained from the local municipality through a plate and frame heat exchanger to remove heat from the mustard product. Plant operation results in an average discharge 0.012 MGD of non contact cooling water from outfall 001.

Discharges are not treated prior to outfall.

Application is made for existing discharge(s) which is located in Kankakee County, Illinois. The following information identifies the discharge point, receiving stream and stream classifications:

Outfall	Receiving Stream	Latitude		Longitude		Stream Classification	Biological Stream Characterization
001	South Branch of Creek	41° 14' 30"	North	87° 49' 00"	West	General Use	D

To assist you further in identifying the location of the discharge please see the attached map.

The stream segment FFB-01 receiving the discharge from outfall 001 is listed as impaired on the draft 2010 Illinois Integrated Water Quality Report and Section 303(d) List. The impaired designated uses and pollutants causing impairment are tabulated below:

Designated Uses	Pollutants Causing Impairment
Aquatic Life	Alteration in stream-side vegetative cover (non-pollutant), aquatic plants (macrophytes) (non-pollutant), other flow regime alterations (non-pollutant) and total phosphorus

The discharge(s) from the facility shall be monitored and limited at all times as follows:

Outfall: 001 Non Contact Cooling Water (DAF = 0.012 MGD)

PARAMETER	LOAD LIMITS lbs/day DAF (DMF)			CONCENTRATION LIMITS mg/l		
	30 DAY AVERAGE	DAILY MAXIMUM	REGULATION	30 DAY AVERAGE	DAILY MAXIMUM	REGULATION
Flow (MGD)						
pH			Shall be in the range of 6.0 to 9.0 s.u.			35 IAC 304.125
Temperature						35 IAC 302.212
Total Residual Chlorine					0.05	40 CFR 125.3

The following explain the conditions of the proposed permit:

The special conditions clarify: flow reporting, pH, monitoring location, discharge monitoring reports, re-opening of the permit, temperature and total residual chlorine..

**Plochman, Inc.**  
**NPDES No. IL0074144**

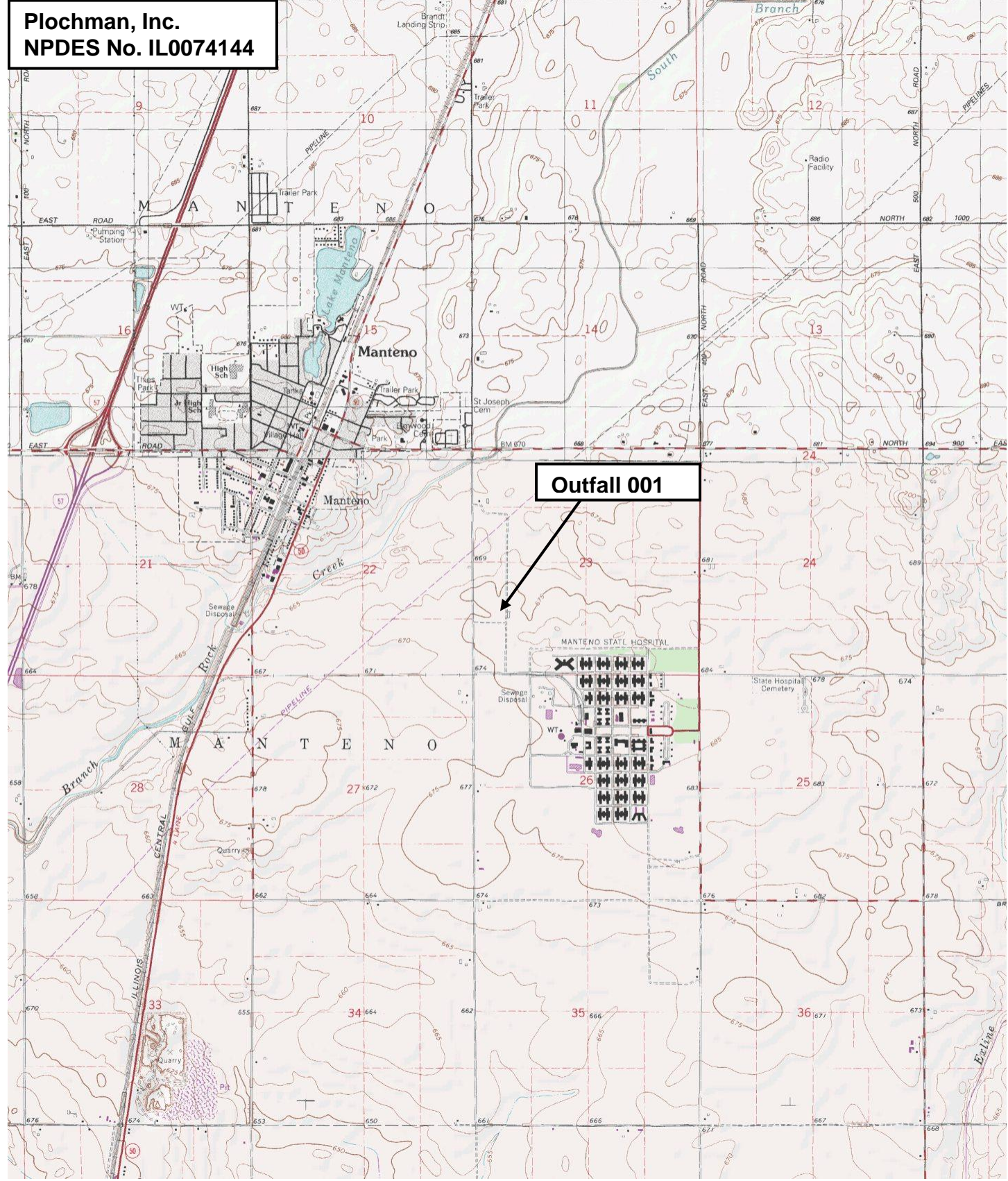

**Outfall 001**



NPDES Permit No. IL0074144

Illinois Environmental Protection Agency

Division of Water Pollution Control

1021 North Grand Avenue East

Post Office Box 19276

Springfield, Illinois 62794-9276

NATIONAL POLLUTANT DISCHARGE ELIMINATION SYSTEM

Reissued (NPDES) Permit

Expiration Date:

Issue Date:

Effective Date:

Name and Address of Permittee:

Plochman, Inc.  
133 Boudreau Road  
Manteno, Illinois 60950

Facility Name and Address:

Plochman, Inc.  
133 Boudreau Road  
Manteno, Illinois 60950  
(Kankakee County)

Discharge Number and Name:

001 Non Contact Cooling Water

Receiving Waters:

South Branch of Rock Creek

In compliance with the provisions of the Illinois Environmental Protection Act, Title 35 of Ill. Adm. Code, Subtitle C and/or Subtitle D, Chapter 1, and the Clean Water Act (CWA), the above-named permittee is hereby authorized to discharge at the above location to the above-named receiving stream in accordance with the standard conditions and attachments herein.

Permittee is not authorized to discharge after the above expiration date. In order to receive authorization to discharge beyond the expiration date, the permittee shall submit the proper application as required by the Illinois Environmental Protection Agency (IEPA) not later than 180 days prior to the expiration date.

Alan Keller, P.E.  
Manager, Permit Section  
Division of Water Pollution Control

SAK:JAR:11032401.ajo

NPDES Permit No. IL0074144

Effluent Limitations and Monitoring

1. From the effective date of this permit until the expiration date, the effluent of the following discharge(s) shall be monitored and limited at all times as follows:

Outfalls: 001 Non Contact Cooling Water (DAF = 0.012 MGD)

PARAMETER	LOAD LIMITS lbs/day DAF (DMF)		CONCENTRATION LIMITS mg/l		SAMPLE FREQUENCY	SAMPLE TYPE
	30 DAY AVERAGE	DAILY MAXIMUM	30 DAY AVERAGE	DAILY MAXIMUM		
Flow	See Special Condition 1				*	
pH	See Special Condition 2				1/Month	Grab
Temperature	See Special Condition 4				1/Month	Single Reading
Total Residual Chlorine	See Special Condition 5				1/Month	Grab

\*Effluent sampling for flow shall be continuous if hardware allows otherwise it shall be a single reading when monitoring each parameter.



Special Conditions

SPECIAL CONDITION 1. Flow shall be measured in units of Million Gallons per Day (MGD) and reported as a monthly average and a daily maximum value on the monthly Discharge Monitoring Report.

SPECIAL CONDITION 2. The pH shall be in the range 6.0 to 9.0. The monthly minimum and monthly maximum values shall be reported on the DMR form.

SPECIAL CONDITION 3. Samples taken in compliance with the effluent monitoring requirements shall be taken prior to mixing with stormwater and prior to entry into the receiving stream.

SPECIAL CONDITION 4. This facility is not allowed any mixing with the receiving stream in order to meet applicable water quality thermal limitations. Therefore, discharge of wastewater from this facility must meet the following thermal limitations prior to discharge into the receiving stream.

- A. The discharge must not exceed the maximum limits in the following table during more than one percent of the hours in the 12 month period ending with any month. Moreover, at no time shall the water temperature of the discharge exceed the maximum limits in the following table by more than 1.7° C (3° F).

	<u>Jan.</u>	<u>Feb.</u>	<u>Mar.</u>	<u>April</u>	<u>May</u>	<u>June</u>	<u>July</u>	<u>Aug.</u>	<u>Sept.</u>	<u>Oct.</u>	<u>Nov.</u>	<u>Dec.</u>
°F	60	60	60	90	90	90	90	90	90	90	90	60
°C	16	16	16	32	32	32	32	32	32	32	32	16

- B. In addition, the discharge shall not cause abnormal temperature changes that may adversely affect aquatic life unless caused by natural conditions.
- C. The discharge shall not cause the maximum temperature rise above natural temperatures to exceed 2.8° C (5° F).
- D. The monthly maximum value shall be reported on the DMR form.

SPECIAL CONDITION 5. All samples for total residual chlorine (TRC) shall be analyzed by an applicable method contained in 40 CFR 136, equivalent in accuracy to low-level amperometric titration. Any analytical variability of the method used shall be considered when determining the accuracy and precision of the results obtained.

SPECIAL CONDITION 6. The Permittee shall record the monitoring results on the Discharge Monitoring Report (DMR) Forms using one such form for each outfall each month.

In the event that an outfall does not discharge during a monthly reporting period, the DMR Form shall be submitted with no discharge indicated.

The Permittee may choose to submit electronic DMRs (eDMRs) instead of mailing paper DMRs to the IEPA. More information, including registration information for the eDMR program, can be obtained on the IEPA website, <http://www.epa.state.il.us/water/edmr/index.html>.

The completed Discharge Monitoring Report forms shall be submitted to IEPA no later than the 15<sup>th</sup> day of the following month, unless otherwise specified by the permitting authority.

Permittees not using eDMRs shall mail Discharge Monitoring Reports with an original signature to the IEPA at the following address:

Illinois Environmental Protection Agency  
 Division of Water Pollution Control  
 1021 North Grand Avenue East  
 Post Office Box 19276  
 Springfield, Illinois 62794-9276

Attention: Compliance Assurance Section, Mail Code # 19

SPECIAL CONDITION 7. For the purpose of this permit, the discharge from outfall 001 is limited to non contact cooling water, free from process and other wastewater discharges. In the event that the permittee must request a change in the use of water treatment additives, the permittee must request a change in this permit in accordance with Standard Conditions - - Attachment H.

SPECIAL CONDITION 8. A condition of No Exposure shall be maintained in at this facility in accordance with 40 CFR 122.26(g).

Special Conditions

SPECIAL CONDITION 9. If an applicable effluent standard or limitation is promulgated under Sections 301(b)(2)(C) and (D), 304(b)(2), and 307(a)(2) of the Clean Water Act and that effluent standard or limitation is more stringent than any effluent limitation in the permit or controls a pollutant not limited in the NPDES Permit, the Agency shall revise or modify the permit in accordance with the more stringent standard or prohibition and shall so notify the permittee.