

.NPDES Permit No. IL0021601
Notice No. SKT:09082101.dlk

Public Notice Beginning Date: **September 30, 2011**

Public Notice Ending Date: **October 31, 2011**

National Pollutant Discharge Elimination System (NPDES)
Permit Program

PUBLIC NOTICE/FACT SHEET
of
Draft Reissued NPDES Permit to Discharge into Waters of the State

Public Notice/Fact Sheet Issued By:

Illinois EPA
Division of Water Pollution Control
Permit Section
1021 North Grand Avenue East
Post Office Box 19276
Springfield, Illinois 62794-9276
217/782-0610

Name and Address of Discharger:

City of Fairbury
201 West Locust
P.O. Box 228
Fairbury, Illinois 61739

Name and Address of Facility:

City of Fairbury STP
1000 East Hickory
Fairbury, Illinois
(Livingston County)

The Illinois Environmental Protection Agency (IEPA) has made a tentative determination to issue a NPDES Permit to discharge into the waters of the state and has prepared a draft Permit and associated fact sheet for the above named discharger. The Public Notice period will begin and end on the dates indicated in the heading of this Public Notice/Fact Sheet. All comments on the draft Permit and requests for hearing must be received by the IEPA by U.S. Mail, carrier mail or hand delivered by the Public Notice Ending Date. Interested persons are invited to submit written comments on the draft Permit to the IEPA at the above address. Commentors shall provide his or her name and address and the nature of the issues proposed to be raised and the evidence proposed to be presented with regards to those issues. Commentors may include a request for public hearing. Persons submitting comments and/or requests for public hearing shall also send a copy of such comments or requests to the Permit applicant. The NPDES Permit and notice numbers must appear on each comment page.

The application, engineer's review notes including load limit calculations, Public Notice/Fact Sheet, draft Permit, comments received, and other documents are available for inspection and may be copied at the IEPA between 9:30 a.m. and 3:30 p.m. Monday through Friday when scheduled by the interested person.

If written comments or requests indicates a significant degree of public interest in the draft Permit, the permitting authority may, at its discretion, hold a public hearing. Public notice will be given 45 days before any public hearing. Response to comments will be provided when the final Permit is issued. For further information, please call Surinder Tandon at 217/782-0610.

The following water quality and effluent standards and limitations were applied to the discharge:

Title 35: Environmental Protection, Subtitle C: Water Pollution, Chapter I: Pollution Control Board and the Clean Water Act were applied in determining the applicable standards, limitations and conditions contained in the draft Permit.

The applicant is engaged in treating domestic wastewater for the City of Fairbury.

The length of the Permit is approximately 5 years.

The main discharge number is 001. The seven day once in ten year low flow (7Q10) of the receiving stream, Indian Creek, is 0 cfs. This Permit authorizes the discharge of combined sewage through 7 CSO outfalls to Indian Creek and treated combined sewage through 1 outfall to Indian Creek.

The design average flow (DAF) for the facility is 0.66 million gallons per day (MGD) and the design maximum flow (DMF) for the facility is 1.65 MGD. Treatment consists of screening, grit removal, primary clarification, trickling filter, intermediate clarification, activated sludge, final clarification. Sludge is aerobically digested and dewatered in a sludge lagoon or on drying beds. Excess influent flow received at the plant is pumped to an aerated lagoon, chlorinated and discharges through Discharge Number 002.

This reissued NPDES Permit does not increase the facility's DAF, DMF, concentration limits, and/or load limits.

This Permit recognizes and continues the year-round disinfection exemption approved by the IEPA on November 17, 1988 and included in past NPDES permit actions since that date. It is the IEPA's tentative decision that under Illinois Pollution Control Board regulations, the following reach of waterbody is not classified for primary contact use activities and is not subject to the fecal coliform water quality standard of 35 Ill. Adm. Code 302.209.

This draft permit does not contain requirements for disinfection of the discharge from discharge number(s) 001. Indian Creek from the point of the Fairbury STP discharge until confluence with the South Fork of the South Branch of the Vermilion River and continuing down the South Branch to its confluence with the Vermilion River has been determined to be unsuited to support primary contact activities (swimming) due to physical, hydrologic or geographic configuration. Anyone knowing of primary contact activities occurring within this water segment is invited to submit comments to the IEPA. Comments should give the nature of the activities (i.e swimming, fishing, canoeing, etc.), the location and months of the year when these activities have been observed. The IEPA is also interested in obtaining information on the proximity of residential dwellings and the accessibility of the public to this water segment. Anyone with such information is asked to submit comments to the IEPA on this draft permit action. Instructions for submitting comments are contained earlier in this document.

Application is made for the existing discharge(s) which is (are) located in Livingston County, Illinois. The following information identifies the discharge point, receiving stream and stream classifications:

Outfall	Receiving Stream	Latitude	Longitude	Stream Classification	Biological Stream Characterization
001	Indian Creek	40° 45' 6" North	88° 29' 49" West	General Use	B
002	Indian Creek	40° 45' 12" North	88° 29' 51" West	General Use	B
003	Indian Creek	40° 45' 5" North	88° 29' 49" West	General Use	B
004	Indian Creek	40° 45' 4" North	88° 29' 48" West	General Use	B
005	Indian Creek	40° 45' 3" North	88° 29' 47" West	General Use	B
006	Indian Creek	40° 45' 2" North	88° 29' 47" West	General Use	B
008	Indian Creek	40° 44' 25" North	88° 30' 4" West	General Use	B
011	Indian Creek	40° 44' 19" North	88° 30' 40" West	General Use	B
013	Indian Creek	40° 44' 7" North	88° 30' 58" West	General Use	B

To assist you further in identifying the location of the discharge(s) please see the attached map.

The stream segment, DSPA-01, receiving the discharge from outfall(s) 001 is (are) not on the 303 (d) list of impaired waters.

The discharge(s) from the facility is (are) proposed to be monitored and limited at all times as follows:

Discharge Number(s) and Name(s): 001 STP Outfall

Load limits computed based on a design average flow (DAF) of 0.66 MGD (design maximum flow (DMF) of 1.65 MGD).

The effluent of the above discharge(s) shall be monitored and limited at all times as follows:

Parameter	LOAD LIMITS lbs/day* DAF (DMF)			CONCENTRATION LIMITS mg/L			Regulation
	Monthly Average	Weekly Average	Daily Maximum	Monthly Average	Weekly Average	Daily Maximum	
CBOD ₅	55 (138)		110 (275)	10		20	35 IAC 304.120 40 CFR 133.102
Suspended Solids	66 (165)		132 (330)	12		24	35 IAC 304.120 40 CFR 133.102
pH	Shall be in the range of 6 to 9 Standard Units						35 IAC 304.125
Fecal Coliform	Monitor only (May through October)						35 IAC 309.146
Chlorine Residual						0.05	35 IAC 302.208
Ammonia Nitrogen:							
March	8.3 (21)	21 (52)	28 (69)	1.5	3.8	5.0	35 IAC 355 and 35 IAC 302
April-May/Sept.-Oct.	8.3 (21)	21 (52)	26 (66)	1.5	3.8	4.8	
June-August	7.2 (18)	18 (45)	26 (66)	1.3	3.3	4.8	
Nov.-Feb.	22 (55)	--	28 (69)	4.0	--	5.0	
				Monthly Average not less than	Weekly Average not less than	Daily Minimum	
Dissolved Oxygen							
March - July				--	6.25	5.0	35 IAC 302.206
August - February				6.0	4.5	4.0	

*Load Limits are calculated by using the formula: $8.34 \times (\text{Design Average and/or Maximum Flow in MGD}) \times (\text{Applicable Concentration in mg/L})$.

This Permit contains an authorization to treat and discharge excess flow as follows:

Discharge Number(s) and Name(s): 002 Treated Combined Sewage Outfall (Flow from 1.65 MGD to 6.60 MGD)

Parameter			CONCENTRATION LIMITS mg/L	Regulation
			Monthly Average	
BOD ₅				40 CFR 133.102
Suspended Solids				40 CFR 133.102
Fecal Coliform	Daily Maximum Shall Not Exceed 400 per 100 mL			35 IAC 304.121
pH	Shall be in the range of 6 to 9 Standard Units			35 IAC 304.125
Chlorine Residual			0.75	35 IAC 302.208

This draft Permit also contains the following requirements as special conditions:

1. Reopening of this Permit to include different final effluent limitations.
2. Operation of the facility by or under the supervision of a certified operator.
3. Submission of the operational data in a specified form and at a required frequency at any time during the effective term of this Permit.
4. More frequent monitoring requirement without Public Notice in the event of operational, maintenance or other problems resulting in possible effluent deterioration.
5. Prohibition against causing or contributing to violations of water quality standards.
6. Effluent sampling point location.
7. Controlling the sources of infiltration and inflow into the sewer system.
8. A requirement to monitor and a limit of 0.05 mg/L for residual chlorine when it is used.
9. Burden Reduction.
10. Submission of annual fiscal data.
11. Submission of semi annual reports indicating the quantities of sludge generated and disposed.
12. An authorization of combined sewer and treatment plant discharges.
13. Recording the monitoring results on Discharge Monitoring Report Forms using one such form for each outfall each month and submitting the forms to IEPA each month.
14. The provisions of 40 CFR Section 122.41 (m) & (n) are applicable and are hereby incorporated by reference.
15. A requirement to develop and submit a Capacity, Management, Operations, and Maintenance (CMOM) plan.

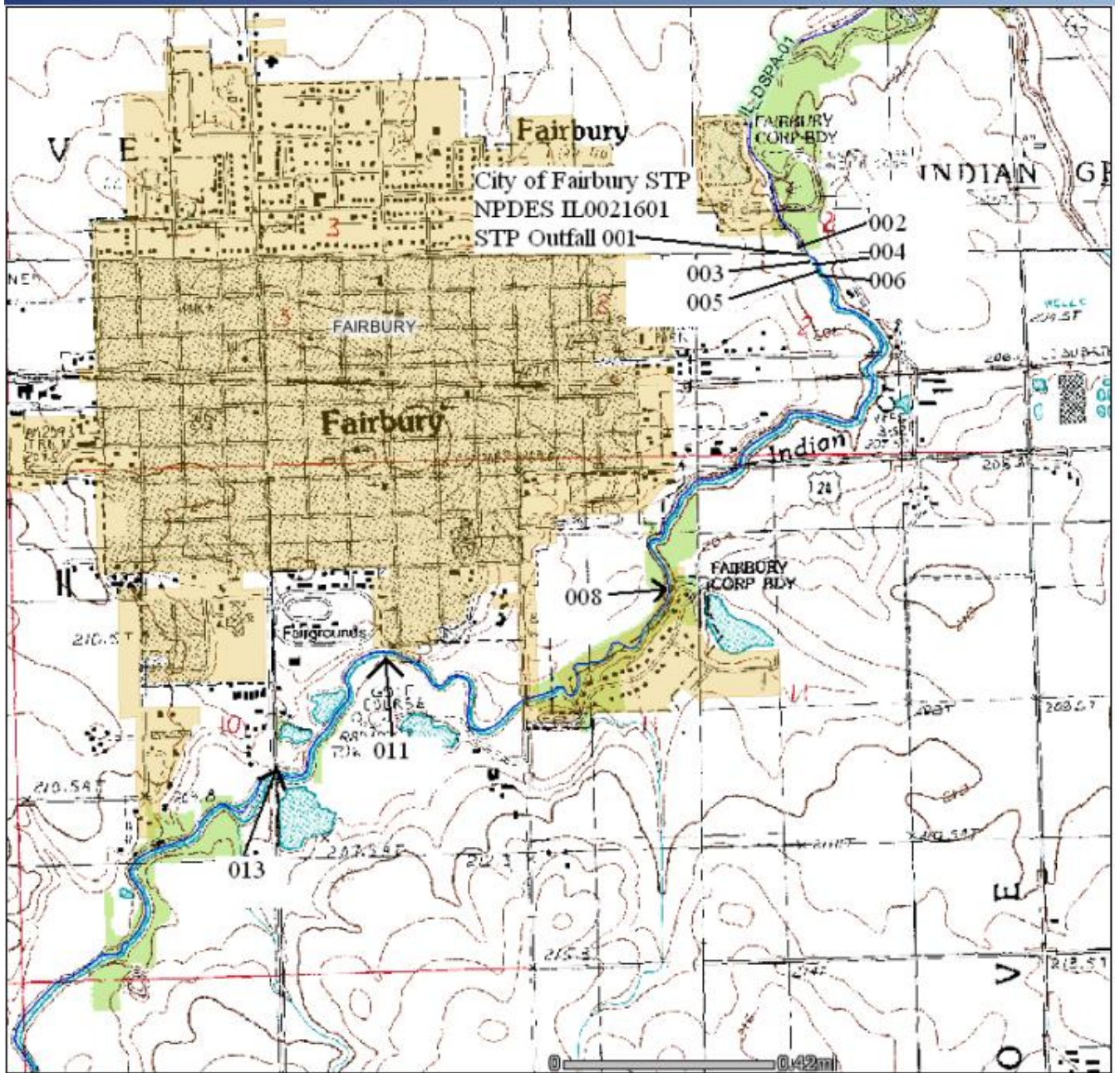

NPDES Permit No. IL0021601

Illinois Environmental Protection Agency

Division of Water Pollution Control

1021 North Grand Avenue East

Post Office Box 19276

Springfield, Illinois 62794-9276

NATIONAL POLLUTANT DISCHARGE ELIMINATION SYSTEM

Reissued (NPDES) Permit

Expiration Date:

Issue Date:

Effective Date:

Name and Address of Permittee:

City of Fairbury
201 West Locust
P.O. Box 228
Fairbury, Illinois 61739

Facility Name and Address:

City of Fairbury STP
1000 East Hickory
Fairbury, Illinois
(Livingston County)

Receiving Waters: Indian Creek

In compliance with the provisions of the Illinois Environmental Protection Act, Title 35 of the Ill. Adm. Code, Subtitle C, Chapter I, and the Clean Water Act (CWA), the above-named Permittee is hereby authorized to discharge at the above location to the above-named receiving stream in accordance with the standard conditions and attachments herein.

Permittee is not authorized to discharge after the above expiration date. In order to receive authorization to discharge beyond the expiration date, the Permittee shall submit the proper application as required by the Illinois Environmental Protection Agency (IEPA) not later than 180 days prior to the expiration date.

Alan Keller, P.E.
Manager, Permit Section
Division of Water Pollution Control

SAK:SKT:09082101.dlk

NPDES Permit No. IL0021601

Effluent Limitations, Monitoring, and Reporting

FINAL

Discharge Number(s) and Name(s): 001 STP Outfall

Load limits computed based on a design average flow (DAF) of 0.66 MGD (design maximum flow (DMF) of 1.65 MGD).

Excess flow facilities (if applicable) shall not be utilized until the main treatment facility is receiving its maximum practical flow.

From the effective date of this Permit until the expiration date, the effluent of the above discharge(s) shall be monitored and limited at all times as follows:

Parameter	LOAD LIMITS lbs/day DAF (DMF)*			CONCENTRATION LIMITS MG/L			Sample Frequency	Sample Type
	Monthly Average	Weekly Average	Daily Maximum	Monthly Average	Weekly Average	Daily Maximum		
Flow (MGD)							Continuous	***RIT
CBOD ₅ **	55 (138)		110 (275)	10		20	1 day/week	Composite
Suspended Solids	66 (165)		132 (330)	12		24	1 day/week	Composite
pH	Shall be in the range of 6 to 9 Standard Units						1 day/week	Grab
Fecal Coliform***							1 day/week	Grab
Chlorine Residual						0.05	****	Grab
Ammonia Nitrogen:								
March	8.3 (21)	21 (52)	28 (69)	1.5	3.8	5.0	1 day/week	Composite
April-May/Sept.-Oct.	8.3 (21)	21 (52)	26 (66)	1.5	3.8	4.8	1 day/week	Composite
June-August	7.2 (18)	18 (45)	26 (66)	1.3	3.3	4.8	1 day/week	Composite
Nov.-Feb.	22 (55)	--	28 (69)	4.0		5.0	1 day/week	Composite
				Monthly Average not less than	Weekly Average not less than	Daily Minimum		
Dissolved Oxygen								
March - July				--	6.25	5.0	1 day/week	Grab
August - February				6.00	4.5	4.0	1 day/week	Grab

*Load limits based on design maximum flow shall apply only when flow exceeds design average flow.

**Carbonaceous BOD₅ (CBOD₅) testing shall be in accordance with 40 CFR 136.

***Fecal Coliform shall be monitored May thru October with sample results reported as a daily maximum value on the DMR.

****See Special Condition 8.

Flow shall be reported on the Discharge Monitoring Report (DMR) as monthly average and daily maximum.

pH shall be reported on the DMR as a minimum and a maximum.

Dissolved oxygen shall be reported on the DMR as a minimum.

NPDES Permit No. IL0021601

Effluent Limitations, Monitoring, and Reporting

FINAL

Discharge Number(s) and Name(s): 002 Treated Combined Sewage Outfall (Flow From 1.65 MGD to 6.60 MGD)

These flow facilities shall not be utilized until the main treatment facility is receiving its maximum practical flow.

From the effective date of this Permit until the expiration date, the effluent of the above discharge(s) shall be monitored and limited at all times as follows:

Parameter			CONCENTRATION LIMITS mg/L	Sample Frequency*	Sample Type
			Monthly Average		
Total Flow (MG)	See Below			*	Continuous
BOD ₅				*	Grab
Suspended Solids				*	Grab
Fecal Coliform	Daily Maximum Shall Not Exceed 400 per 100 mL			*	Grab
pH	Shall be in the range of 6 to 9 Standard Units			*	Grab
Chlorine Residual			0.75	*	Grab

*Sample Frequency - Sampling shall consist of the first 2 days of continuous discharge and thereafter be at least 2 days per week lasting until the cessation of the continuous period of discharge.

Total flow in million gallons shall be reported on the Discharge Monitoring Report (DMR) in the quantity maximum column.

Report the number of days of discharge in the comments section of the DMR.

Fecal Coliform shall be reported on the DMR as daily maximum.

Chlorine Residual shall be reported on the DMR as a monthly average concentration.

pH shall be reported on the DMR as a minimum and a maximum.

BOD₅ and Suspended Solids shall be reported on the DMR as a monthly average concentration.

NPDES Permit No. IL0021601

Influent Monitoring, and Reporting

The influent to the plant shall be monitored as follows:

Parameter	Sample Frequency	Sample Type
Flow (MGD)	Continuous	*RIT
BOD ₅	1 day/week	Composite
Suspended Solids	1 day/week	Composite

*Recording Indicating Totalizing

Influent samples shall be taken at a point representative of the influent.

Flow (MGD) shall be reported on the Discharge Monitoring Report (DMR) as monthly average and daily maximum.

BOD₅ and Suspended Solids shall be reported on the DMR as a monthly average concentration.

NPDES Permit No. IL0021601

Special Conditions

SPECIAL CONDITION 1. This Permit may be modified to include different final effluent limitations or requirements which are consistent with applicable laws, regulations, or judicial orders. The IEPA will public notice the permit modification.

SPECIAL CONDITION 2. The use or operation of this facility shall be by or under the supervision of a Certified Class 2 operator.

SPECIAL CONDITION 3. The IEPA may request in writing submittal of operational information in a specified form and at a required frequency at any time during the effective period of this Permit.

SPECIAL CONDITION 4. The IEPA may request more frequent monitoring by permit modification pursuant to 40 CFR Section 122.63 and Without Public Notice in the event of operational, maintenance or other problems resulting in possible effluent deterioration.

SPECIAL CONDITION 5. The effluent, alone or in combination with other sources, shall not cause a violation of any applicable water quality standard outlined in 35 Ill. Adm. Code 302.

SPECIAL CONDITION 6. Samples taken in compliance with the effluent monitoring requirements shall be taken at a point representative of the discharge, but prior to entry into the receiving stream.

SPECIAL CONDITION 7. This Permit may be modified to include requirements for the Permittee on a continuing basis to evaluate and detail its efforts to effectively control sources of infiltration and inflow into the sewer system and to submit reports to the IEPA if necessary.

SPECIAL CONDITION 8. For Discharge No. 001, any use of chlorine to control slime growths, odors or as an operational control, etc. shall not exceed the limit of 0.05 mg/L (daily maximum) total residual chlorine in the effluent. Sampling is required on a daily grab basis during the chlorination process. Reporting shall be submitted on the DMR's on a monthly basis.

SPECIAL CONDITION 9. The Permittee has undergone a Monitoring Reduction review and the influent and effluent sample frequency has been reduced for BOD₅, CBOD₅, Suspended Solids, pH, Dissolved Oxygen and Ammonia Nitrogen due to sustained compliance. The IEPA will require that the influent and effluent sampling frequency for these parameters be increased to 2 days/week if effluent deterioration occurs due to increased wasteload, operational, maintenance or other problems. The increased monitoring will be required Without Public Notice when a permit modification is received by the Permittee from the IEPA.

SPECIAL CONDITION 10. During January of each year the Permittee shall submit annual fiscal data regarding sewerage system operations to the Illinois Environmental Protection Agency/Division of Water Pollution Control/Compliance Assurance Section. The Permittee may use any fiscal year period provided the period ends within twelve (12) months of the submission date.

Submission shall be on forms provided by IEPA titled "Fiscal Report Form For NPDES Permittees".

SPECIAL CONDITION 11. For the duration of this Permit, the Permittee shall determine the quantity of sludge produced by the treatment facility in dry tons or gallons with average percent total solids analysis. The Permittee shall maintain adequate records of the quantities of sludge produced and have said records available for IEPA inspection. The Permittee shall submit to the IEPA, at a minimum, a semi-annual summary report of the quantities of sludge generated and disposed of, in units of dry tons or gallons (average total percent solids) by different disposal methods including but not limited to application on farmland, application on reclamation land, landfilling, public distribution, dedicated land disposal, sod farms, storage lagoons or any other specified disposal method. Said reports shall be submitted to the IEPA by January 31 and July 31 of each year reporting the preceding January thru June and July thru December interval of sludge disposal operations.

Duty to Mitigate. The Permittee shall take all reasonable steps to minimize any sludge use or disposal in violation of this Permit.

Sludge monitoring must be conducted according to test procedures approved under 40 CFR 136 unless otherwise specified in 40 CFR 503, unless other test procedures have been specified in this Permit.

Planned Changes. The Permittee shall give notice to the IEPA on the semi-annual report of any changes in sludge use and disposal.

The Permittee shall retain records of all sludge monitoring, and reports required by the Sludge Permit as referenced in Standard Condition 23 for a period of at least five (5) years from the date of this Permit.

If the Permittee monitors any pollutant more frequently than required by the Sludge Permit, the results of this monitoring shall be included in the reporting of data submitted to the IEPA.

NPDES Permit No. IL0021601

Special Conditions

Monitoring reports for sludge shall be reported on the form titled "Sludge Management Reports" to the following address:

Illinois Environmental Protection Agency
 Bureau of Water
 Compliance Assurance Section
 Mail Code #19
 1021 North Grand Avenue East
 Post Office Box 19276
 Springfield, Illinois 62794-9276

SPECIAL CONDITION 12.

AUTHORIZATION OF
 COMBINED SEWER AND TREATMENT PLANT DISCHARGES

The IEPA has determined that at least a portion of the collection system consists of combined sewers. References to the collection system and the sewer system refer only to those parts of the system which are owned and operated by the Permittee unless otherwise indicated. The Permittee is authorized to discharge from the overflow(s)/bypass(es) listed below provided the diversion structure is located on a combined sewer and the following terms and conditions are met:

<u>Discharge Number</u>	<u>Location</u>	<u>Receiving Water</u>
003	36 Inch Plant Bypass	Indian Creek
004	South of Plant, Ash in Field	Indian Creek
005	South of Plant, Maple in Field	Indian Creek
006	South of Plant, Locust in Field	Indian Creek
008	South Seventh Street B	Indian Creek
011	South Fourth Street	Indian Creek
013	South First Street	Indian Creek

Treatment Requirements

1. All combined sewer overflows and treatment plant bypasses shall be given sufficient treatment to prevent pollution and the violation of applicable water quality standards. Sufficient treatment shall consist of the following:
 - a. All dry weather flows, and the first flush of storm flows shall meet all applicable effluent standards and the effluent limitations as required for the main STP outfall;
 - b. Additional flows, but not less than ten times the average dry weather flow for the design year, shall receive a minimum of primary treatment and disinfection with adequate retention time; and,
 - c. Additional flows, shall be treated to the extent necessary to comply with applicable water quality standards and the federal Clean Water Act, including any amendments made by the Wet Weather Water Quality Act of 2000.
2. All CSO discharges authorized by this Permit shall be treated, in whole or in part, to the extent necessary to prevent accumulations of sludge deposits, floating debris and solids in accordance with 35 Ill. Adm. Code 302.203 and to prevent depression of oxygen levels below the applicable water quality standards.
3. Overflows during dry weather are prohibited. Dry weather overflows shall be reported to the IEPA pursuant to Standard Condition 12(e) of this Permit (24 hour notice).
4. The collection system shall be operated to optimize transport of wastewater flows and to minimize CSO discharges.
5. The treatment system shall be operated to maximize treatment of wastewater flows.

NPDES Permit No. IL0021601

Special Conditions

Nine Minimum Controls

6. The Permittee shall comply with the nine minimum controls contained in the National CSO Control Policy published in the Federal Register on April 19, 1994. The nine minimum controls are:
- a. Proper operation and maintenance programs for the sewer system and the CSOs (Compliance with this Item shall be met through the requirements imposed by Paragraph 8 of this Special Condition);
 - b. Maximum use of the collection system for storage (Compliance with this Item shall be met through the requirements imposed by Paragraphs 1, 4, and 8 of this Special Condition);
 - c. Review and modification of pretreatment requirements to assure CSO impacts are minimized (Compliance with this Item shall be met through the requirements imposed by Paragraph 9 of this Special Condition);
 - d. Maximization of flow to the POTW for treatment (Compliance with this Item shall be met through the requirements imposed by Paragraphs 4, 5, and 8 of this Special Condition);
 - e. Prohibition of CSOs during dry weather (Compliance with this Item shall be met through the requirements imposed by Paragraph 3 of this Special Condition);
 - f. Control of solids and floatable materials in CSOs (Compliance with this Item shall be met through the requirements imposed by Paragraphs 2 and 8 of this Special Condition);
 - g. Pollution prevention programs which focus on source control activities (Compliance with this Item shall be met through the requirements imposed by Paragraph 6 of this Special Condition, **See Below**);
 - h. Public notification to ensure that citizens receive adequate information regarding CSO occurrences and CSO impacts (Compliance with this Item shall be met through the requirements imposed by Paragraph 12 of this Special Condition); and,
 - i. Monitoring to characterize impacts and efficiency of CSO controls (Compliance with this Item shall be met through the requirements imposed by Paragraphs 10 and 11 of this Special Condition).

A pollution prevention plan (PPP) shall be developed by the Permittee unless one has already been prepared for this collection system. Any previously-prepared PPP shall be reviewed, and revised if necessary, by the Permittee to address the items contained in Chapter 8 of the U.S. EPA guidance document, Combined Sewer Overflows, Guidance For Nine Minimum Controls, and any items contained in previously-sent review documents from the IEPA concerning the PPP. Combined Sewer Overflows, Guidance For Nine Minimum Controls is available on line at <http://www.epa.gov/npdes/pubs/owm0030.pdf>. The PPP (or revised PPP) shall be presented to the general public at a public information meeting conducted by the Permittee within nine (9) months of the effective date of this Permit. The Permittee shall submit documentation that the pollution prevention plan complies with the requirements of this Permit and that the public information meeting was held. Such documentation shall be submitted to the IEPA within twelve (12) months of the effective date of this Permit and shall include a summary of all significant issues raised by the public, the Permittee's response to each issue, and two (2) copies of the "CSO Pollution Prevention Plan Certification" one (1) with original signatures. This certification form is available online at <http://www.epa.state.il.us/water/permits/waste-water/forms/cso-pol-prev.pdf>. Following the public meeting, the Permittee shall implement the pollution prevention plan within one (1) year and shall maintain a current pollution prevention plan, updated to reflect system modifications, on file at the sewage treatment works or other acceptable location and made available to the public. The pollution prevention plan shall be submitted to the IEPA upon written request.

Sensitive Area Considerations

7. Pursuant to Section II.C.3 of the federal CSO Control Policy of 1994, sensitive areas are any water likely to be impacted by a CSO discharge which meet one or more of the following criteria: (1) designated as an Outstanding National Resource Water; (2) found to contain shellfish beds; (3) found to contain threatened or endangered aquatic species or their habitat; (4) used for primary contact recreation; or, (5) within the protection area for a drinking water intake structure.

NPDES Permit No. IL0021601

Special Conditions

The IEPA has tentatively determined that none of the outfalls listed in this Special Condition discharge to sensitive areas. However, if information becomes available that causes the IEPA to reverse this determination, the IEPA will notify the Permittee in writing. Within three (3) months of the date of notification, or such other date contained in the notification letter, the Permittee shall submit two (2) copies of either a schedule to relocate, control, or treat discharges from these outfalls. If none of these options are possible, the Permittee shall submit adequate justification at that time as to why these options are not possible. Such justification shall be in accordance with Section II.C.3 of the National CSO Control Policy.

Operational and Maintenance Plans

8. The IEPA received a CSO operational and maintenance plan "CSO O&M plan" for this sewerage system on January 18, 2005. The Permittee shall review and revise, if needed, the CSO O&M plan to reflect system changes and any comments previously sent to the Permittee by the IEPA. The CSO O&M plan shall be presented to the general public at a public information meeting conducted by the Permittee within nine (9) months of the effective date of this Permit. The Permittee shall submit documentation that the public information meeting was held within twelve (12) months of the effective date of this permit. Such documentation shall include a summary of all significant issues raised by the public, the Permittee's response to each issue, and two (2) copies of the "CSO Operational Plan Checklist and Certification", one (1) with original signatures. Copies of the "CSO Operational Plan Checklist and Certification" are available online at <http://www.epa.state.il.us/water/permits/waste-water/forms/cso-checklist.pdf>. Following the public meeting, the Permittee shall implement the CSO O&M plan within one (1) year and shall maintain a current CSO O&M plan, updated to reflect system modifications, on file at the sewage treatment works or other acceptable location and made available to the public. The CSO O&M plan revisions shall be submitted to the IEPA one (1) month from the revision date.

The objectives of the CSO O&M plan are to reduce the total loading of pollutants and floatables entering the receiving stream and to ensure that the Permittee ultimately achieves compliance with water quality standards. These plans, tailored to the local government's collection and waste treatment systems, shall include mechanisms and specific procedures where applicable to ensure:

- a. Collection system inspection on a scheduled basis;
- b. Sewer, catch basin, and regulator cleaning and maintenance on a scheduled basis;
- c. Inspections are made and preventive maintenance is performed on all pump/lift stations;
- d. Collection system replacement, where necessary;
- e. Detection and elimination of illegal connections;
- f. Detection, prevention, and elimination of dry weather overflows;
- g. The collection system is operated to maximize storage capacity and the combined sewer portions of the collection system are operated to delay storm water entry into the system; and,
- h. The treatment and collection systems are operated to maximize treatment.

Sewer Use Ordinances

9. The Permittee, within six (6) months of the effective date of this Permit, shall review and where necessary, modify its existing sewer use ordinance to ensure it contains provisions addressing the conditions below. If no ordinance exists, such ordinance shall be developed and implemented within six (6) months from the effective date of this Permit. Upon completion of the review of the sewer use ordinance(s), the Permittee shall submit two (2) copies of a completed "Certification of Sewer Use Ordinance Review", one (1) with original signatures. Copies of the certification form can be obtained on line at <http://www.epa.state.il.us/water/permits/waste-water/forms/sewer-use.pdf>. The Permittee shall submit copies of the sewer use ordinance(s) to the IEPA one (1) month from the revision date. Sewer use ordinances are to contain specific provisions to:

- a. prohibit introduction of new inflow sources to the sanitary sewer system;
- b. require that new construction tributary to the combined sewer system be designed to minimize and/or delay inflow contribution to the combined sewer system;

NPDES Permit No. IL0021601

Special Conditions

- c. require that inflow sources on the combined sewer system be connected to a storm sewer, within a reasonable period of time, if a storm sewer becomes available;
- d. provide that any new building domestic waste connection shall be distinct from the building inflow connection, to facilitate disconnection if a storm sewer becomes available;
- e. assure that CSO impacts from non-domestic sources are minimized by determining which non-domestic discharges, if any, are tributary to CSOs and reviewing, and, if necessary, modifying the sewer use ordinance to control pollutants in these discharges; and,
- f. assure that the owners of all publicly owned systems with combined sewers tributary to the Permittee's collection system have procedures in place adequate to ensure that the objectives, mechanisms, and specific procedures given in Paragraph 8 of this Special Condition are achieved.

The Permittee shall enforce the applicable sewer use ordinances.

Long-Term Control Planning and Compliance with Water Quality Standards

- 10. a. Pursuant to Section 301 of the federal Clean Water Act, 33 U.S.C. § 1311 and 40 CFR § 122.4, discharges from the CSOs, including the outfalls listed in this Special Condition and any other outfall listed as a "Treated Combined Sewage Outfall", shall not cause or contribute to violations of applicable water quality standards or cause use impairment in the receiving waters. In addition, discharges from CSOs shall comply with all applicable parts of 35 Ill. Adm. Code 306.305(a), (b), (c), and (d).
- b. The Long Term Control Plan (LTCP), submitted April 12, 2010 with clarification on January 14, 2011, was approved on March 25, 2011. The approved LTCP, once implemented, will meet the presumptive approach prescribed by Section II C.4.a.i of the federal CSO Control Policy. The implementation schedule can be found under the Summary and Compliance Dates in this CSO Special Condition (Item 14). All provisions of this Special Condition shall stay in effect prior to and after completion of construction. The permittee shall submit to this Agency for review and approval a post construction monitoring plan 1 year prior to construction completion.

Monitoring, Reporting and Notification Requirements

- 11. The Permittee shall monitor the frequency of discharge (number of discharges per month) and estimate the duration (in hours) of each discharge from each outfall listed in this Special Condition. Total rainfall and estimates of storm duration shall be provided for each storm event.

For frequency reporting, all discharges from the same storm, or occurring within 24 hours, shall be reported as one. The date that a discharge commences shall be recorded for each outfall. Reports shall be in the form specified by the IEPA and on forms provided by the IEPA. These forms shall be submitted to the IEPA monthly with the DMRs and covering the same reporting period as the DMRs. Parameters (other than flow frequency), if required in this Permit, shall be sampled and reported as indicated in the transmittal letter for such report forms.

- 12. A public notification program in accordance with Section II.B.8 of the federal CSO Control Policy of 1994 shall be developed employing a process that actively informs the affected public. The program shall include at a minimum public notification of CSO occurrences and CSO impacts, with consideration given to including mass media and/or Internet notification. The Permittee shall also consider posting signs in waters likely to be impacted by CSO discharges at the point of discharge and at points where these waters are used for primary contact recreation. Provisions shall be made to include modifications of the program when necessary and notification to any additional member of the affected public. The program shall be presented to the general public at a public information meeting conducted by the Permittee. The Permittee shall conduct the public information meeting within nine (9) months of the effective date of this Permit. The Permittee shall submit documentation that the public information meeting was held, shall submit a summary of all significant issues raised by the public and the Permittee's response to each issue and shall identify any modifications to the program as a result of the public information meeting. The Permittee shall submit the public information meeting documentation to the IEPA and implement the public notification program within twelve (12) months of the effective date of this Permit. The Permittee shall submit copies of the public notification program to the IEPA upon written request.

NPDES Permit No. IL0021601

Special Conditions

13. If any of the CSO discharge points listed in this Special Condition are eliminated, or if additional CSO discharge points, not listed in this Special Condition, are discovered, the Permittee shall notify the IEPA in writing within one (1) month of the respective outfall elimination or discovery. Such notification shall be in the form of a request for the appropriate modification of this NPDES Permit.

Summary of Compliance Dates in this CSO Special Condition

14. The following summarizes the dates that submittals contained in this Special Condition are due at the IEPA (unless otherwise indicated):

Submission of CSO Monitoring Data (Paragraph 11)	25th of every month
Submission of Revised CSO O&M Plan (Paragraph 8)	1 month from revision date
Submission of CSO O&M Plan (Paragraph 8)	12 months from the effective date of this Permit
Elimination of a CSO or Discovery of Additional CSO Locations (Paragraph 13)	1 month from discovery or elimination
Control (or Justification for No Control) of CSOs to Sensitive Areas (Paragraph 7)	3 months from IEPA notification
Certification of Sewer Use Ordinance Review (Paragraph 9)	6 months from the effective date of this Permit
Conduct Pollution Prevention, OMP, and PN Public Information Meeting (Paragraphs, 6, 8 and 12) No Submittal Due with this Milestone	9 months from the effective date of this Permit
Submit Pollution Prevention Certification, OMP Certification, and PN Information Meeting Summary (Paragraphs, 6, 8 and 12)	12 months from the effective date of this Permit

<u>Action Item</u>	<u>Completion Date</u>
Separate storm inlets tributary to CSO 013	December 31, 2011
Reroute Storm inlets tributary to CSO 010	December 31, 2012
Design & construct sewer separation for areas tributary to CSO 011	December 31, 2013
Design, obtain permit for and construct changes to the Waste Water Treatment Plant to maximize flows	December 31, 2014
Design and obtain permit for the CSO lagoon storage and treatment upgrades	December 31, 2015
Construct CSO lagoon storage and treatment upgrades	December 31, 2016
Design and obtain permit for the Excess Flow Pump Station and interceptor	December 31, 2017
Submit Post Construction Compliance Monitoring Plan for approval	December 31, 2017
Construct the Excess Flow Pump Station and interceptor	December 31, 2018
Design, obtain permit for, and construct the South Seventh Street Pump Station	December 31, 2018
Monitor CSO system performance	December 31, 2020

NPDES Permit No. IL0021601

Special Conditions

All submittals listed in this Special Condition can be mailed to the following address:

Illinois Environmental Protection Agency
Division of Water Pollution Control
1021 North Grand Avenue East
Post Office Box 19276
Springfield, Illinois 62794-9276

Attention: CSO Coordinator, Compliance Assurance Section

All submittals hand carried shall be delivered to 1021 North Grand Avenue East.

Reopening and Modifying this Permit

15. The IEPA may initiate a modification for this Permit at any time to include requirements and compliance dates which have been submitted in writing by the Permittee and approved by the IEPA, or other requirements and dates which are necessary to carry out the provisions of the Illinois Environmental Protection Act, the Clean Water Act, or regulations promulgated under those Acts. Public Notice of such modifications and opportunity for public hearing shall be provided.

SPECIAL CONDITION 13. The Permittee shall record monitoring results on Discharge Monitoring Report (DMR) Forms using one such form for each outfall each month.

In the event that an outfall does not discharge during a monthly reporting period, the DMR Form shall be submitted with no discharge indicated.

The Permittee may choose to submit electronic DMRs (eDMRs) instead of mailing paper DMRs to the IEPA. More information, including registration information for the eDMR program, can be obtained on the IEPA website, <http://www.epa.state.il.us/water/edmr/index.html>.

The completed Discharge Monitoring Report forms shall be submitted to IEPA no later than the 25th day of the following month, unless otherwise specified by the permitting authority.

Permittees not using eDMRs shall mail Discharge Monitoring Reports with an original signature to the IEPA at the following address:

Illinois Environmental Protection Agency
Division of Water Pollution Control
1021 North Grand Avenue East
Post Office Box 19276
Springfield, Illinois 62794-9276

Attention: Compliance Assurance Section, Mail Code # 19

SPECIAL CONDITION 14. The provisions of 40 CFR Section 122.41 (m) & (n) are applicable and are hereby incorporated by reference.

SPECIAL CONDITION 15. The Permittee shall work towards the goals of achieving no discharges from sanitary sewer overflows or basement backups and ensuring that overflows or backups, when they do occur do not cause or contribute to violations of applicable standards or cause impairment in any adjacent receiving water. In order to accomplish these goals, the Permittee shall develop and submit to the IEPA a Capacity, Management, Operations, and Maintenance (CMOM) plan within twelve (12) months of the effective date of this Permit. The Permittee may be required to construct additional sewage transport and/or treatment facilities in future permits or other enforceable documents.

The CMOM plan shall include the following elements:

A. Measures and Activities:

1. A complete map of the collection system;
2. Schedules, checklists, and mechanisms to ensure that preventative maintenance is performed on equipment;

NPDES Permit No. IL0021601

Special Conditions

3. An assessment of the capacity of the collection and treatment system at critical junctions and immediately upstream of locations where overflows and backups occur or are likely to occur; and
 4. Identification and prioritization of structural deficiencies in the system.
- B. Design and Performance Provisions:
1. Monitor the effectiveness of CMOM;
 2. Upgrade the elements of the CMOM plan as necessary; and,
 3. Maintain a summary of CMOM activities.
- C. Overflow Response Plan:
1. Know where overflows and backups occur; and,
 2. Respond to each overflow or backup to determine additional actions such as clean up.
- D. System Evaluation Plan.
- E. Reporting and Monitoring Requirements.

