

NPDES Permit No. IL0027731

Notice No. BDF:11022301.bah

Public Notice Beginning Date: **September 8, 2011**

Public Notice Ending Date: **October 11, 2011**

National Pollutant Discharge Elimination System (NPDES)  
Permit Program

PUBLIC NOTICE/FACT SHEET  
of  
Draft Reissued NPDES Permit to Discharge into Waters of the State

Public Notice/Fact Sheet Issued By:

Illinois EPA  
Division of Water Pollution Control  
Permit Section  
1021 North Grand Avenue East  
Post Office Box 19276  
Springfield, Illinois 62794-9276  
217/782-0610

Name and Address of Discharger:

Bloomington Normal Water Reclamation District  
P.O. Box 3307  
Bloomington, Illinois 61702-3307

Name and Address of Facility:

Bloomington Normal WRD STP  
West Oakland Avenue  
Bloomington, Illinois  
(McLean County)

The Illinois Environmental Protection Agency (IEPA) has made a tentative determination to issue a NPDES Permit to discharge into the waters of the state and has prepared a draft Permit and associated fact sheet for the above named discharger. The Public Notice period will begin and end on the dates indicated in the heading of this Public Notice/Fact Sheet. All comments on the draft Permit and requests for hearing must be received by the IEPA by U.S. Mail, carrier mail or hand delivered by the Public Notice Ending Date. Interested persons are invited to submit written comments on the draft Permit to the IEPA at the above address. Commentors shall provide his or her name and address and the nature of the issues proposed to be raised and the evidence proposed to be presented with regards to those issues. Commentors may include a request for public hearing. Persons submitting comments and/or requests for public hearing shall also send a copy of such comments or requests to the Permit applicant. The NPDES Permit and notice numbers must appear on each comment page.

The application, engineer's review notes including load limit calculations, Public Notice/Fact Sheet, draft Permit, comments received, and other documents are available for inspection and may be copied at the IEPA between 9:30 a.m. and 3:30 p.m. Monday through Friday when scheduled by the interested person.

If written comments or requests indicate a significant degree of public interest in the draft Permit, the permitting authority may, at its discretion, hold a public hearing. Public notice will be given 45 days before any public hearing. Response to comments will be provided when the final Permit is issued. For further information, please call Brant Fleming at 217/782-0610.

The following water quality and effluent standards and limitations were applied to the discharge:

Title 35: Environmental Protection, Subtitle C: Water Pollution, Chapter I: Pollution Control Board and the Clean Water Act were applied in determining the applicable standards, limitations and conditions contained in the draft Permit.

The applicant is engaged in treating domestic wastewater for the City of Bloomington and the Town of Normal.

The length of the Permit is approximately 5 years.

The main discharge number is 001. The seven day once in ten year low flow (7Q10) of the receiving stream, Sugar Creek is 0 cfs.

The design average flow (DAF) for the facility is 22.5 million gallons per day (MGD) and the design maximum flow (DMF) for the facility is 45.0 MGD. Treatment consists of screening, grit removal, excess flow treatment, primary clarifiers, activated sludge, trickling filtration, secondary clarifiers, rapid sand filtration, anaerobic digestion, belt filtration, gravity thickening, sludge drying beds, sludge holding tanks, land application of sludge.



				Monthly Avg. not less than	Weekly Avg. not less than	Daily Minimum	
Dissolved Oxygen March-July				----	6.0	5.0	35 IAC 302.206
August-February				5.5	4.0	3.5	

\*Load Limits are calculated by using the formula:  $8.34 \times (\text{Design Average and/or Maximum Flow in MGD}) \times (\text{Applicable Concentration in mg/L})$ .

This Permit contains an authorization to treat and discharge excess flow as follows:

Discharge Number(s) and Name(s): 002 Treated CSO Outfall (Flows over 45.0 MGD to 87.0 MGD)

Parameter	CONCENTRATION LIMITS (mg/L)	
	Monthly Average	Regulation
BOD <sub>5</sub>		40 CFR 133.102
Suspended Solids		40 CFR 133.102
Fecal Coliform		35 IAC 309.146
pH	Shall be in the range of 6 to 9 Standard Units	35 IAC 304.125

This draft Permit also contains the following requirements as special conditions:

1. Reopening of this Permit to include different final effluent limitations.
2. Operation of the facility by or under the supervision of a certified operator.
3. Submission of the operational data in a specified form and at a required frequency at any time during the effective term of this Permit.
4. More frequent monitoring requirement without Public Notice in the event of operational, maintenance or other problems resulting in possible effluent deterioration.
5. Prohibition against causing or contributing to violations of water quality standards.
6. Effluent sampling point location.
7. Effluent limits calculations.
8. A requirement to monitor and a limit of 0.05 mg/L for residual chlorine when it is used.
9. The Permittee implements and administers an industrial pretreatment program pursuant to 40 CFR §403. 9
10. Burden reduction.
11. Submission of annual fiscal data.
12. A requirement for biomonitoring of the effluent.
13. Submission of semi annual reports indicating the quantities of sludge generated and disposed.
14. An authorization of combined sewer and treatment plant discharges.
15. Provisions of 40 CFR Section 122.31 (m) & (n).

16. Recording the monitoring results on Discharge Monitoring Report Forms using one such form for each outfall each month and submitting the forms to IEPA each month.
17. CMOM plan.
18. Monitoring of Combined Sewers.

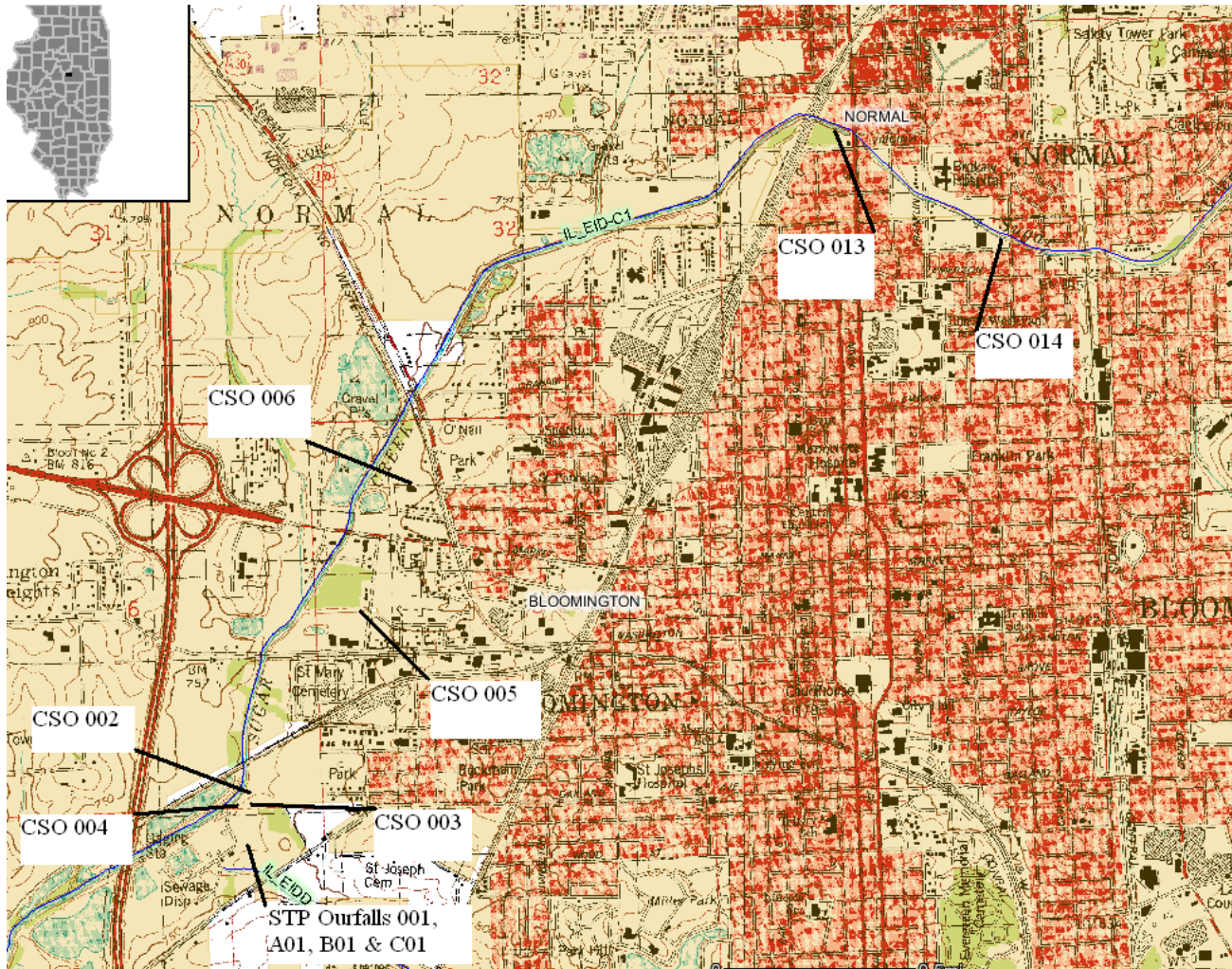

NPDES Permit No. IL0027731

Illinois Environmental Protection Agency

Division of Water Pollution Control

1021 North Grand Avenue East

Post Office Box 19276

Springfield, Illinois 62794-9276

NATIONAL POLLUTANT DISCHARGE ELIMINATION SYSTEM

Reissued (NPDES) Permit

Expiration Date:

Issue Date:

Effective Date:

Name and Address of Permittee:

Bloomington Normal Water Reclamation District  
P.O. Box 3307  
Bloomington, Illinois 61702-3307

Facility Name and Address:

Bloomington Normal WRD STP  
West Oakland Avenue  
Bloomington, Illinois  
(McLean County)

Receiving Waters: Sugar Creek

In compliance with the provisions of the Illinois Environmental Protection Act, Title 35 of the Ill. Adm. Code, Subtitle C, Chapter I, and the Clean Water Act (CWA), the above-named Permittee is hereby authorized to discharge at the above location to the above-named receiving stream in accordance with the standard conditions and attachments herein.

Permittee is not authorized to discharge after the above expiration date. In order to receive authorization to discharge beyond the expiration date, the Permittee shall submit the proper application as required by the Illinois Environmental Protection Agency (IEPA) not later than 180 days prior to the expiration date.

Alan Keller, P.E.  
Manager, Permit Section  
Division of Water Pollution Control

SAK:BDF:11022301.bah

## NPDES Permit No. IL0027731

Effluent Limitations, Monitoring, and Reporting

## FINAL

Discharge Number(s) and Name(s): 001 Tertiary Filter Outfall  
 A01 Imhoff/Trickling Filter Secondary Effluent Outfall  
 B01 West Activated Sludge Secondary Effluent Outfall  
 C01 East Activated Sludge Secondary Plant, Tertiary Filter Outfall

Load limits computed based on a design average flow (DAF) of 22.5 MGD (design maximum flow (DMF) of 45.0 MGD).

Excess flow facilities (if applicable) shall not be utilized until the main treatment facility is receiving its maximum practical flow.

From the effective date of this Permit until the expiration date, the effluent of the above discharge(s) shall be monitored and limited at all times as follows:

Parameter	LOAD LIMITS lbs/day DAF (DMF)*			CONCENTRATION LIMITS mg/L			Sample Frequency	Sample Type
	Monthly Average	Weekly Average	Daily Maximum	Monthly Average	Weekly Average	Daily Maximum		
Flow (MGD)							Continuous	RIT
CBOD <sub>5</sub> **	1877 (3753)		3753 (7506)	10		20	2 Days/Week	Composite
Suspended Solids	2252 (4504)		4504 (9007)	12		24	2 Days/Week	Composite
pH	Shall be in the range of 6 to 9 Standard Units						2 Days/Week	Grab
Fecal Coliform***	Daily Maximum shall not exceed 400 per 100 mL (May through October)						2 Days/Week	Grab
Chlorine Residual***						0.05	2 Days/Week	Grab
Ammonia Nitrogen: As (N) March-May/Sept.-Oct.	450 (901)	1107 (2214)	2008 (4016)	2.4	5.9	10.7	2 Days/Week	Composite
June-August	281 (563)	713 (1426)	1576 (3153)	1.5	3.8	8.4	2 Days/Week	Composite
Nov.-Feb.	751 (1501)	1895 (3791)	2120 (4241)	4.0	10.1	11.3	2 Days/Week	Composite
Phosphorus	Monitor Only						1 Day/Month	Composite
Total Nitrogen	Monitor Only						1 Day/Month	Composite
				Monthly Average not less than	Weekly Average not less than	Daily Minimum		
Dissolved Oxygen March-July				----	6.0	5.0	2 Days/Week	Grab
August-February				5.5	4.0	3.5	2 Days/Week	Grab

\*Load limits based on design maximum flow shall apply only when flow exceeds design average flow.

\*\*Carbonaceous BOD<sub>5</sub> (CBOD<sub>5</sub>) testing shall be in accordance with 40 CFR 136.

\*\*\*See Special Condition 8.

Flow shall be reported on the Discharge Monitoring Report (DMR) as monthly average and daily maximum.

pH shall be reported on the DMR as minimum and maximum value.

Dissolved oxygen shall be reported on the DMR as a minimum value.

Phosphorus shall be reported on the DMR as a daily maximum value.

Fecal Coliform shall be reported on the DMR as a daily maximum value.

NPDES Permit No. IL0027731

Effluent, Limitations, Monitoring, and Reporting

Discharge Number(s) and Name(s): 002 Treated CSO Outfall (Flows over 45.0 MGD to 87.0 MGD)

From the effective date of this Permit until the expiration date, the effluent of the above discharge(s) shall be monitored and limited at all times as follows:

	CONCENTRATION LIMITS (mg/L)		
Parameter	Monthly Average	Sample Frequency	Sample Type
Total Flow (MG)	See Below	Daily When Discharging	Continuous
BOD <sub>5</sub>		Daily When Discharging	Grab
Suspended Solids		Daily When Discharging	Grab
Fecal Coliform		Daily When Discharging	Grab
pH	Shall be in the range of 6 to 9 Standard Units	Daily When Discharging	Grab

Total flow in million gallons shall be reported on the Discharge Monitoring Report (DMR) in the quantity maximum column.

Report the number of days of discharge in the comments section of the DMR.

Fecal Coliform shall be reported on the DMR as daily maximum.

Chlorine Residual shall be reported on the DMR as monthly average.

NPDES Permit No. IL0027731

Influent Monitoring, and Reporting

The influent to the plant shall be monitored as follows:

<u>Parameter</u>	<u>Sample Frequency</u>	<u>Sample Type</u>
Flow (MGD)	Continuous	
BOD <sub>5</sub>	2 Days/Week	Composite
Suspended Solids	2 Days/Week	Composite

Influent samples shall be taken at a point representative of the influent.

Flow (MGD) shall be reported on the Discharge Monitoring Report (DMR) as monthly average and daily maximum.

BOD<sub>5</sub> and Suspended Solids shall be reported on the DMR as a monthly average concentration.



Special Conditions

SPECIAL CONDITION 1. This Permit may be modified to include different final effluent limitations or requirements which are consistent with applicable laws, regulations, or judicial orders. The IEPA will public notice the permit modification.

SPECIAL CONDITION 2. The use or operation of this facility shall be by or under the supervision of a Certified Class 1 operator.

SPECIAL CONDITION 3. The IEPA may request in writing submittal of operational information in a specified form and at a required frequency at any time during the effective period of this Permit.

SPECIAL CONDITION 4. The IEPA may request more frequent monitoring by permit modification pursuant to 40 CFR § 122.63 and Without Public Notice in the event of operational, maintenance or other problems resulting in possible effluent deterioration.

SPECIAL CONDITION 5. The effluent, alone or in combination with other sources, shall not cause a violation of any applicable water quality standard outlined in 35 Ill. Adm. Code 302.

SPECIAL CONDITION 6. Samples taken in compliance with the effluent monitoring requirements shall be taken at a point representative of the discharge, but prior to entry into the receiving stream or add mixture with other waste streams.

SPECIAL CONDITION 7. Effluent total load and final concentration used to determine compliance with effluent limits found on Page 2 of this permit shall be calculated as follows:

$Q_1$  = Flow from 001 (MGD)  
 $Q_A$  = Flow from A01 (MGD)  
 $Q_B$  = Flow from B01 (MGD)  
 $Q_C$  = Flow from C01 (MGD)

Total flow =  $Q_1 + Q_B + Q_B + Q_C$

$C_1$  = Concentration in 001 (mg/L)  
 $C_A$  = Concentration in A01 (mg/L)  
 $C_B$  = Concentration in B01 (mg/L)  
 $C_C$  = Concentration in C01 (mg/L)

Load from 001 (#/day) =  $Q_1 \times C_1 \times 8.34 = L_1$   
 Load from A01 (#/day) =  $Q_A \times C_A \times 8.34 = L_A$   
 Load from B01 (#/day) =  $Q_B \times C_B \times 8.34 = L_B$   
 Load from C01 (#/day) =  $Q_C \times C_C \times 8.34 = L_C$

Total load as specified =  $L_1 + L_A + L_B + L_C$

Final concentration as specified =  $\frac{(Q_1 \times C_1) + (Q_A \times C_A) + (Q_B \times C_B) + (Q_C \times C_C)}{Q_1 + Q_A + Q_B + Q_C}$

All values used in the calculation and values calculated shall be reported on the DMR.

SPECIAL CONDITION 8. Fecal Coliform limits for Discharge No.(s) 001, A01, B01, and C01 are effective May thru October. Sampling of Fecal Coliform is only required during this time period.

The total residual chlorine limit is applicable at all times. If the Permittee is chlorinating for any purpose during the months of November through April, sampling is required on a daily grab basis. Sampling frequency for the months of May through October shall be as indicated on effluent limitations, monitoring and reporting page of this Permit.

SPECIAL CONDITION 9.A. Publicly Owned Treatment Works (POTW) Pretreatment Program General Provisions

1. The Permittee shall implement and enforce its approved Pretreatment Program which was approved on December 27, 1984 and all approved subsequent modifications thereto. The Permittee shall maintain legal authority adequate to fully implement the Pretreatment Program in compliance with Federal (40 CFR 403), State, and local laws and regulations. The Permittee shall:
  - a. Carry out independent inspection and monitoring procedures at least once per year, which will determine whether each significant industrial user (SIU) is in compliance with applicable pretreatment standards; **[Note, where the POTW has been granted such authority, the following provision should be added: "Where the Permittee has been**

Special Conditions

**authorized to reduce oversight for "middle tier" SIUs consistent with 40 CFR 403.12(e)(3), the Permittee must monitor and conduct inspections of designated IUs at least once every two years. If the IU no longer meets the conditions for reduced reporting, the Permittee must immediately begin sampling and inspecting such IUs at least once a year."];**

- b. Evaluate whether each SIU needs a slug control plan or other action to control slug discharges. If needed, the SIU slug control plan shall include the items specified in 40 CFR 403.8(f)(2)(vi). For IUs identified as significant prior to November 14, 2005, this evaluation must have been conducted at least once by October 14, 2006; additional SIUs must be evaluated within 1 year of being designated an SIU;
  - c. Update its inventory of Industrial Users (IUs) at least annually and as needed to ensure that all SIUs are properly identified, characterized, and categorized;
  - d. Receive and review self monitoring and other IU reports to determine compliance with all pretreatment standards and requirements, and obtain appropriate remedies for noncompliance by any IU with any pretreatment standard and/or requirement;
  - e. Investigate instances of noncompliance, collect and analyze samples, and compile other information with sufficient care as to produce evidence admissible in enforcement proceedings, including judicial action;
  - f. Require development, as necessary, of compliance schedules by each industrial user to meet applicable pretreatment standards; and,
  - g. Maintain an adequate revenue structure for continued operation of the Pretreatment Program.
2. The Permittee shall issue/reissue permits or equivalent control mechanisms to all SIUs prior to expiration of existing permits or prior to commencement of discharge in the case of new discharges. The permits at a minimum shall include the elements listed in 40 CFR § 403.8(f)(1)(iii).
  3. The Permittee shall develop, maintain, and enforce, as necessary, local limits to implement the prohibitions in 40 CFR § 403.5 which prohibit the introduction of specific pollutants to the waste treatment system from any source of nondomestic discharge.
  4. In addition to the general limitations expressed in Paragraph 3 above, applicable pretreatment standards must be met by all industrial users of the POTW. These limitations include specific standards for certain industrial categories as determined by Section 307(b) and (c) of the Clean Water Act, State limits, or local limits, whichever are more stringent.
  5. The USEPA and IEPA individually retain the right to take legal action against any industrial user and/or the POTW for those cases where an industrial user has failed to meet an applicable pretreatment standard by the deadline date regardless of whether or not such failure has resulted in a permit violation.
  6. The Permittee shall establish agreements with all contributing jurisdictions, as necessary, to enable it to fulfill its requirements with respect to all IUs discharging to its system.
  7. Unless already completed, the Permittee shall within six (6) months of the effective date of this Permit submit to USEPA and IEPA a proposal to modify and update its approved Pretreatment Program to incorporate Federal revisions to the general pretreatment regulations. The proposal shall include all changes to the approved program and the sewer use ordinance which are necessary to incorporate the revisions of the Pretreatment Streamlining Rule (which became effective on November 14, 2005), which are considered required changes, as described in the Pretreatment Streamlining Rule Fact Sheet 2.0: Required changes, available at: [http://cfpub.epa.gov/npdes/whatsnew.cfm?program\\_id=3](http://cfpub.epa.gov/npdes/whatsnew.cfm?program_id=3). This includes any necessary revisions to the Permittee's Enforcement Response Plan (ERP).
  8. Within 6 months from the effective date of this permit, the Permittee shall conduct a technical re-evaluation of its local limitations consistent with U.S. EPA's Local Limits Development Guidance (July 2004), and submit the evaluation and any proposed revisions to its local limits to IEPA and U.S. EPA Region 5 for review and approval. To demonstrate technical justification for new local industrial user limits or justification for retaining existing limits, the following information must be submitted to U.S. EPA:
    - a. Total plant flow
    - b. Domestic/commercial pollutant contributions for pollutants of concern
    - c. Industrial pollutant contributions and flows
    - d. Current POTW pollutant loadings, including loadings of conventional pollutants
    - e. Actual treatment plant removal efficiencies, as a decimal (primary, secondary, across the wastewater treatment plant)
    - f. Safety factor to be applied

Special Conditions

- g. Identification of applicable criteria:
    - i. NPDES permit conditions
      - Specific NPDES effluent limitations
      - Water-quality criteria
      - Whole effluent toxicity requirements
      - Criteria and other conditions for sludge disposal
    - ii. Biological process inhibition
      - Nitrification
      - Sludge digester
    - iii. Collection system problems
  - h. The Permittee's sludge disposal methods (land application, surface disposal, incineration, landfill)
  - i. Sludge flow to digester
  - j. Sludge flow to disposal
  - k. % solids in sludge to disposal, not as a decimal
  - l. % solids in sludge to digester, not as a decimal
  - m. Plant removal efficiencies for conventional pollutants
  - n. If revised industrial user discharge limits are proposed, the method of allocating available pollutants loads to industrial users
  - o. A comparison of maximum allowable headworks loadings based on all applicable criteria listed in g, above
  - p. Pollutants that have caused:
    - i. Violations or operational problems at the POTW, including conventional pollutants
    - ii. Fires and explosions
    - iii. Corrosion
    - iv. Flow obstructions
    - v. Increased temperature in the sewer system
    - vi. Toxic gases, vapors or fumes that caused acute worker health and safety problems
    - vii. Toxicity found through Whole Effluent Toxicity testing
    - viii. Inhibition
  - q. Pollutants designated as "monitoring only" in the NPDES permit.
  - r. Supporting data, assumptions, and methodologies used in establishing the information a through q above
9. The Permittee's Pretreatment Program has been modified to incorporate a Pretreatment Program Amendment approved on October 1, 1996. The amendment became effective on the date of approval and is a fully enforceable provision of your Pretreatment Program.

Modifications of your Pretreatment Program shall be submitted in accordance with 40 CFR § 403.18, which established conditions for substantial and nonsubstantial modifications.

B. Reporting and Records Requirements

- 1. The Permittee shall provide an annual report briefly describing the permittee's pretreatment program activities over the previous calendar year. Permittees who operate multiple plants may provide a single report providing all plant-specific reporting requirements are met. Such report shall be submitted no later than April 28 of each year, and shall be in the format set forth in IEPA's POTW Pretreatment Report Package which contains information regarding:
  - a. An updated listing of the Permittee's significant industrial users, indicating additions and deletions from the previous year, along with brief explanations for deletions. The list shall specify which categorical Pretreatment standards, if any, are applicable to each Industrial User. **[Note, where the POTW has been granted such authority, the following provision should be added: "The list must also identify Industrial Users subject to categorical Pretreatment Standards that are subject to reduced reporting requirements under 40 CFR § 403.12(e)(3), and identify which Industrial Users are Non-Significant Categorical Industrial Users."]**
  - b. A descriptive summary of the compliance activities including numbers of any major enforcement actions, (i.e., administrative orders, penalties, civil actions, etc.), and the outcome of those actions. This includes an assessment of the compliance status of the Permittee's industrial users and the effectiveness of the Permittee's Pretreatment Program in meeting its needs and objectives.
  - c. A description of all substantive changes made to the Permittee's Pretreatment Program. Changes which are "substantial modifications" as described in 40 CFR § 403.18(c) must receive prior approval from the Approval Authority.
  - d. Results of sampling and analysis of POTW influent, effluent, and sludge.
  - e. A summary of the findings from the priority pollutants sampling. As sufficient data becomes available the IEPA may

Special Conditions

modify this Permit to incorporate additional requirements relating to the evaluation, establishment, and enforcement of local limits for organic pollutants. Any permit modification is subject to formal due process procedures pursuant to State and Federal law and regulation. Upon a determination that an organic pollutant is present that causes interference or pass through, the Permittee shall establish local limits as required by 40 CFR § 403.5(c).

2. The Permittee shall maintain all pretreatment data and records for a minimum of three (3) years. This period shall be extended during the course of unresolved litigation or when requested by the IEPA or the Regional Administrator of USEPA. Records shall be available to USEPA and the IEPA upon request.
3. The Permittee shall establish public participation requirements of 40 CFR 25 in implementation of its Pretreatment Program. The Permittee shall at least annually, publish the names of all IU's which were in significant noncompliance (SNC), as defined by 40 CFR § 403.8(f)(2)(viii), in a newspaper of general circulation that provides meaningful public notice within the jurisdictions served by the Permittee or based on any more restrictive definition of SNC that the POTW may be using.
4. The Permittee shall provide written notification to the Deputy Counsel for the Division of Water Pollution Control, IEPA, 1021 North Grand Avenue East, P.O. Box 19276, Springfield, Illinois 62794-9276 within five (5) days of receiving notice that any Industrial User of its sewage treatment plant is appealing to the Circuit Court any condition imposed by the Permittee in any permit issued to the Industrial User by Permittee. A copy of the Industrial User's appeal and all other pleadings filed by all parties shall be mailed to the Deputy Counsel within five (5) days of the pleadings being filed in Circuit Court.

C. Monitoring Requirements

1. The Permittee shall monitor its influent, effluent and sludge and report concentrations of the following parameters on monitoring report forms provided by the IEPA and include them in its annual report. Samples shall be taken at 6 month intervals intervals at the indicated reporting limit or better and consist of a 24-hour composite unless otherwise specified below. Sludge samples shall be taken of final sludge and consist of a grab sample reported on a dry weight basis.

STORET CODE	PARAMETER	Minimum reporting limit
01097	Antimony	0.07 mg/L
01002	Arsenic	0.05 mg/L
01007	Barium	0.5 mg/L
01012	Beryllium	0.005 mg/L
01027	Cadmium	0.001 mg/L
01032	Chromium (hex) (grab not to exceed 24 hours)*	0.01 mg/L
01034	Chromium (total)	0.05 mg/L
01042	Copper	0.005 mg/L
00718	Cyanide (weak acid dissociable)* (grab)	5.0 ug/L
00720	Cyanide (total) (grab)	5.0 ug/L
00951	Fluoride*	0.1 mg/L
01045	Iron (total)	0.5 mg/L
01046	Iron (Dissolved)*	0.5 mg/L
01051	Lead	0.05 mg/L
01055	Manganese	0.5 mg/L
71900	Mercury (effluent grab)***	1.0 ng/L**
01067	Nickel	0.005 mg/L
00556	Oil (hexane soluble or equivalent) (Grab Sample only)*	5.0 mg/L
32730	Phenols (grab)	0.005 mg/L
01147	Selenium	0.005 mg/L
01077	Silver (total)	0.003 mg/L
01059	Thallium	0.3 mg/L
01092	Zinc	0.025 mg/L

\* Influent and effluent only

\*\*1 ng/L = 1 part per trillion.

\*\*\*Utilize USEPA Method 1631E and the digestion procedure described in Section 11.1.1.2 of 1631E, other approved methods may be used for influent (composite) and sludge.

Unless otherwise indicated, concentrations refer to the total amount of the constituent present in all phases, whether solid, suspended or dissolved, elemental or combined including all oxidation states. Where constituents are commonly measured as other than total, the phase is so indicated.

2. The Permittee shall conduct an analysis for the one hundred and ten (110) organic priority pollutants identified in 40 CFR 122

Special Conditions

Appendix D, Table II as amended. This monitoring shall be done 110 (110) and reported on monitoring report forms provided by the IEPA and shall consist of the following:

- a. The influent and effluent shall be sampled and analyzed for the one hundred and ten (110) organic priority pollutants. The sampling shall be done during a day when industrial discharges are expected to be occurring at normal to maximum levels.

Samples for the analysis of acid and base/neutral extractable compounds shall be 24-hour composites.

Five (5) grab samples shall be collected each monitoring day to be analyzed for volatile organic compounds. A single analysis for volatile pollutants (Method 624) may be run for each monitoring day by compositing equal volumes of each grab sample directly in the GC purge and trap apparatus in the laboratory, with no less than one (1) mL of each grab included in the composite.

Wastewater samples must be handled, prepared, and analyzed by GC/MS in accordance with USEPA Methods 624 and 625 of 40 CFR 136 as amended.

- b. The sludge shall be sampled and analyzed for the one hundred and ten (110) organic priority pollutants. A sludge sample shall be collected concurrent with a wastewater sample and taken as final sludge.

Sampling and analysis shall conform to USEPA Methods 624 and 625 unless an alternate method has been approved by IEPA.

- c. Sample collection, preservation and storage shall conform to approved USEPA procedures and requirements.

3. In addition, the Permittee shall monitor any new toxic substances as defined by the Clean Water Act, as amended, following notification by the IEPA.

4. Permittee shall report any noncompliance with effluent or water quality standards in accordance with Standard Condition 12(e) of this Permit.

5. Analytical detection limits shall be in accordance with 40 CFR 136. Minimum detection limits for sludge analyses shall be in accordance with 40 CFR 503.

SPECIAL CONDITION 10. The Permittee has undergone a Monitoring Reduction review and the influent and effluent sample frequency has been reduced for BOD<sub>5</sub>, CBOD<sub>5</sub>, Suspended Solids, pH, fecal coliform and Ammonia Nitrogen due to sustained compliance. The IEPA will require that the influent and effluent sampling frequency for these parameters be increased to 5 Days/Week if effluent deterioration occurs due to increased wasteload, operational, maintenance or other problems. The increased monitoring will be required Without Public Notice when a permit modification is received by the Permittee from the IEPA.

SPECIAL CONDITION 11. During January of each year the Permittee shall submit annual fiscal data regarding sewerage system operations to the Illinois Environmental Protection Agency/Division of Water Pollution Control/Compliance Assurance Section. The Permittee may use any fiscal year period provided the period ends within twelve (12) months of the submission date.

Submission shall be on forms provided by IEPA titled "Fiscal Report Form For NPDES Permittees".

SPECIAL CONDITION 12. The Permittee shall conduct biomonitoring of the effluent from Discharge Number(s) 001.

Biomonitoring

1. Acute Toxicity - Standard definitive acute toxicity tests shall be run on at least two trophic levels of aquatic species (fish, invertebrate) representative of the aquatic community of the receiving stream. Testing must be consistent with Methods for Measuring the Acute Toxicity of Effluents and Receiving Waters to Freshwater and Marine Organisms (Fifth Ed.) EPA/821-R-02-012. Unless substitute tests are pre-approved; the following tests are required:

- a. Fish - 96 hour static LC<sub>50</sub> Bioassay using fathead minnows (*Pimephales promelas*).
- b. Invertebrate 48-hour static LC<sub>50</sub> Bioassay using *Ceriodaphnia*.

2. Testing Frequency - The above tests shall be conducted using 24-hour composite samples unless otherwise authorized by the IEPA. Samples must be collected in the 18th, 15th, 12th, and 9th month prior to the expiration date of this Permit.

Special Conditions

3. Reporting - Results shall be reported according to EPA/821-R-02-012, Section 12, Report Preparation, and shall be submitted to IEPA, Bureau of Water, Compliance Assurance Section within one week of receipt from the laboratory. Reports are due to the IEPA no later than the 16th, 13th, 10th, and 7th month prior to the expiration date of this Permit.
4. Toxicity - Should a bioassay result in toxicity to >20% of organisms test in the 100% effluent treatment, the IEPA may require, upon notification, six (6) additional rounds of monthly testing on the affected organism(s) to be initiated within 30 days of the toxic bioassay. Results shall be submitted to IEPA within (1) week of becoming available to the Permittee. Should any of the additional bioassays result in toxicity to  $\geq$ 50% of organisms tested in the 100% effluent treatments, the Permittee may wish to contact the IEPA to request the discontinuance of further sampling at which time the IEPA may require the Permittee to begin the toxicity reduction evaluation and identification as outlined below.
5. Toxicity Reduction Evaluation - Should the results of the biomonitoring program identify toxicity, the IEPA may require that the Permittee prepare a plan for toxicity reduction evaluation and identification. This plan shall be developed in accordance with Toxicity Reduction Evaluation Guidance for Municipal Wastewater Treatment Plants, EPA/833B-99/002, and shall include an evaluation to determine which chemicals have a potential for being discharged in the plant wastewater, a monitoring program to determine their presence or absence and to identify other compounds which are not being removed by treatment, and other measures as appropriate. The Permittee shall submit to the IEPA its plan for toxicity reduction evaluation within ninety (90) days following notification by the IEPA. The Permittee shall implement the plan within ninety (90) days or other such date as contained in a notification letter received from the IEPA.

The IEPA may modify this Permit during its term to incorporate additional requirements or limitations based on the results of the biomonitoring. In addition, after review of the monitoring results, the IEPA may modify this Permit to include numerical limitations for specific toxic pollutants. Modifications under this condition shall follow public notice and opportunity for hearing.

SPECIAL CONDITION 13. For the duration of this Permit, the Permittee shall determine the quantity of sludge produced by the treatment facility in dry tons or gallons with average percent total solids analysis. The Permittee shall maintain adequate records of the quantities of sludge produced and have said records available for IEPA inspection. The Permittee shall submit to the IEPA, at a minimum, a semi-annual summary report of the quantities of sludge generated and disposed of, in units of dry tons or gallons (average total percent solids) by different disposal methods including but not limited to application on farmland, application on reclamation land, landfilling, public distribution, dedicated land disposal, sod farms, storage lagoons or any other specified disposal method. Said reports shall be submitted to the IEPA by January 31 and July 31 of each year reporting the preceding January thru June and July thru December interval of sludge disposal operations.

Duty to Mitigate. The Permittee shall take all reasonable steps to minimize any sludge use or disposal in violation of this Permit.

Sludge monitoring must be conducted according to test procedures approved under 40 CFR 136 unless otherwise specified in 40 CFR 503, unless other test procedures have been specified in this Permit.

Planned Changes. The Permittee shall give notice to the IEPA on the semi-annual report of any changes in sludge use and disposal.

The Permittee shall retain records of all sludge monitoring, and reports required by the Sludge Permit as referenced in Standard Condition 23 for a period of at least five (5) years from the date of this Permit.

If the Permittee monitors any pollutant more frequently than required by the Sludge Permit, the results of this monitoring shall be included in the reporting of data submitted to the IEPA.

Monitoring reports for sludge shall be reported on the form titled "Sludge Management Reports" to the following address:

Illinois Environmental Protection Agency  
Bureau of Water  
Compliance Assurance Section  
Mail Code #19  
1021 North Grand Avenue East  
Post Office Box 19276  
Springfield, Illinois 62794-9276

Special ConditionsSPECIAL CONDITION 14.AUTHORIZATION OF  
COMBINED SEWER AND TREATMENT PLANT DISCHARGES

The IEPA has determined that at least a portion of the collection system consists of combined sewers. References to the collection system and the sewer system refer only to those parts of the system which are owned and operated by the Permittee unless otherwise indicated. The Permittee is authorized to discharge from the overflow(s)/bypass(es) listed below provided the diversion structure is located on a combined sewer and the following terms and conditions are met:

<u>Discharge Number</u>	<u>Location</u>	<u>Receiving Water</u>
003	STP CSO to Sugar Creek	Sugar Creek
004	Bloomington/Normal S.D. – Wood Street Combined Sewer	Sugar Creek
005	Bloomington/Normal S.D. – West Slough Combined Sewer	Sugar Creek
006	Bloomington/Normal S.D. – Graham Street Combined Sewer	Sugar Creek
013	Bloomington/Normal S.D. – Sanitary Relief Sewer Overflow	Sugar Creek
014	Bloomington/Normal S.D. – Fell Avenue Bypass	Sugar Creek

Treatment Requirements.

All combined sewer overflows and treatment plant bypasses shall be given sufficient treatment to prevent pollution and the violation of applicable water quality standards. Sufficient treatment shall consist of the following:

- a. Treatment as described in PCB 84-40 and dated June 29, 1984 shall be provided. The terms and conditions of this Board Order are hereby incorporated by reference as if fully set forth herein; and,
  - b. Any additional treatment, necessary to comply with applicable water quality standards and the federal Clean Water Act, including any amendments made by the Wet Weather Water Quality Act of 2000.
2. All CSO discharges authorized by this Permit shall be treated, in whole or in part, to the extent necessary to prevent accumulations of sludge deposits, floating debris and solids in accordance with 35 Ill. Adm. Code 302.203 and to prevent depression of oxygen levels below the applicable water quality standards.
  3. Overflows during dry weather are prohibited. Dry weather overflows shall be reported to the IEPA pursuant to Standard Condition 12(e) of this Permit (24 hour notice).
  4. The collection system shall be operated to optimize transport of wastewater flows and to minimize CSO discharges.
  5. The treatment system shall be operated to maximize treatment of wastewater flows.

Nine Minimum Controls

6. The Permittee shall comply with the nine minimum controls contained in the National CSO Control Policy published in the Federal Register on April 19, 1994. The nine minimum controls are:
  - a. Proper operation and maintenance programs for the sewer system and the CSOs (Compliance with this Item shall be met through the requirements imposed by Paragraph 8 of this Special Condition);
  - b. Maximum use of the collection system for storage (Compliance with this Item shall be met through the requirements imposed by Paragraphs 1, 4, and 8 of this Special Condition);
  - c. Review and modification of pretreatment requirements to assure CSO impacts are minimized (Compliance with this Item shall be met through the requirements imposed by Paragraph 9 of this Special Condition);

Special Conditions

- d. Maximization of flow to the POTW for treatment (Compliance with this Item shall be met through the requirements imposed by Paragraphs 4, 5, and 8 of this Special Condition);
- e. Prohibition of CSOs during dry weather (Compliance with this Item shall be met through the requirements imposed by Paragraph 3 of this Special Condition);
- f. Control of solids and floatable materials in CSOs (Compliance with this Item shall be met through the requirements imposed by Paragraphs 2 and 8 of this Special Condition);
- g. Pollution prevention programs which focus on source control activities (Compliance with this Item shall be met through the requirements imposed by Paragraph 6 of this Special Condition, See Below);
- h. Public notification to ensure that citizens receive adequate information regarding CSO occurrences and CSO impacts (Compliance with this Item shall be met through the requirements imposed by Paragraph 12 of this Special Condition); and,
- i. Monitoring to characterize impacts and efficiency of CSO controls (Compliance with this Item shall be met through the requirements imposed by Paragraphs 10 and 11 of this Special Condition).

A pollution prevention plan (PPP) shall be developed by the Permittee unless one has already been prepared for this collection system. Any previously-prepared PPP shall be reviewed, and revised if necessary, by the Permittee to address the items contained in Chapter 8 of the U.S. EPA guidance document, Combined Sewer Overflows, Guidance For Nine Minimum Controls, and any items contained in previously-sent review documents from the IEPA concerning the PPP. Combined Sewer Overflows, Guidance For Nine Minimum Controls is available on line at <http://www.epa.gov/npdes/pubs/owm0030.pdf>. The PPP (or revised PPP) shall be presented to the general public at a public information meeting conducted by the Permittee within nine (9) months of the effective date of this Permit. The Permittee shall submit documentation that the pollution prevention plan complies with the requirements of this Permit and that the public information meeting was held. Such documentation shall be submitted to the IEPA within twelve (12) months of the effective date of this Permit and shall include a summary of all significant issues raised by the public, the Permittee's response to each issue, and two (2) copies of the "CSO Pollution Prevention Plan Certification" one (1) with original signatures. This certification form is available online at <http://www.epa.state.il.us/water/permits/waste-water/forms/cso-pol-prev.pdf>. Following the public meeting, the Permittee shall implement the pollution prevention plan within one (1) year and shall maintain a current pollution prevention plan, updated to reflect system modifications, on file at the sewage treatment works or other acceptable location and made available to the public. The pollution prevention plan shall be submitted to the IEPA upon written request.

Sensitive Area Considerations

7. Pursuant to Section II.C.3 of the federal CSO Control Policy of 1994, sensitive areas are any water likely to be impacted by a CSO discharge which meet one or more of the following criteria: (1) designated as an Outstanding National Resource Water; (2) found to contain shellfish beds; (3) found to contain threatened or endangered aquatic species or their habitat; (4) used for primary contact recreation; or, (5) within the protection area for a drinking water intake structure.

The IEPA has tentatively determined that none of the outfalls listed in this Special Condition discharge to sensitive areas. However, if information becomes available that causes the IEPA to reverse this determination, the IEPA will notify the Permittee in writing. Within three (3) months of the date of notification, or such other date contained in the notification letter, the Permittee shall submit two (2) copies of either a schedule to relocate, control, or treat discharges from these outfalls. If none of these options are possible, the Permittee shall submit adequate justification at that time as to why these options are not possible. Such justification shall be in accordance with Section II.C.3 of the National CSO Control Policy.

Operational and Maintenance Plans

8. The IEPA received a CSO operational and maintenance plan "CSO O&M plan" for this sewerage system on May 11, 1995. The Permittee shall review and revise, if needed, the CSO O&M plan to reflect system changes and any comments previously sent to the Permittee by the IEPA. The CSO O&M plan shall be presented to the general public at a public information meeting conducted by the Permittee within nine (9) months of the effective date of this Permit. The Permittee shall submit documentation that the public information meeting was held within twelve (12) months of the effective date of this Permit. Such documentation shall be submitted to the IEPA within twelve (12) months of the effective date of this Permit and shall include a summary of all significant issues raised by the public, the Permittee's response to each issue, and two (2) copies of the "CSO Operational Plan Checklist and Certification", one (1) with original signatures. Copies of the "CSO Operational Plan Checklist and Certification" are available online at <http://www.epa.state.il.us/water/permits/waste-water/forms/cso-checklist.pdf>. Following the public meeting, the Permittee shall implement the CSO O&M plan within one (1) year and shall maintain a current CSO O&M plan, updated to reflect system modifications, on file at the sewage treatment works or other acceptable location and made available to the public. Action on the CSO O&M plan may be done in cooperation with the City of Bloomington. The



Special Conditions

CSO O&M plan revisions shall be submitted to the IEPA one (1) month from the revision date.

The objectives of the CSO O&M plan are to reduce the total loading of pollutants and floatables entering the receiving stream and to ensure that the Permittee ultimately achieves compliance with water quality standards. These plans, tailored to the local government's collection and waste treatment system, shall include mechanisms and specific procedures where applicable to ensure:

- a. Collection system inspection on a scheduled basis;
- b. Sewer, catch basin, and regulator cleaning and maintenance on a scheduled basis;
- c. Inspections are made and preventive maintenance is performed on all pump/lift stations;
- d. Collection system replacement, where necessary;
- e. Detection and elimination of illegal connections;
- f. Detection, prevention, and elimination of dry weather overflows;
- g. The collection system is operated to maximize storage capacity and the combined sewer portions of the collection system are operated to delay storm entry into the system; and,
- h. The treatment and collection systems are operated to maximize treatment.

Sewer Use Ordinances

9. The Permittee, within six (6) months of the effective date of this Permit, shall review and where necessary, modify its existing sewer use ordinance to ensure it contains provisions addressing the conditions below. If no ordinance exists, such ordinance shall be developed and implemented within six (6) months from the effective date of this Permit. Upon completion of the review of the sewer use ordinance(s), the Permittee shall submit two (2) copies of a completed "Certification of Sewer Use Ordinance Review", one (1) with original signatures. Copies of the certification form can be obtained on line at <http://www.epa.state.il.us/water/permits/waste-water/forms/sewer-use.pdf>. The Permittee shall submit copies of the sewer use ordinance(s) to the IEPA one (1) month from the revision date. Sewer use ordinances are to contain specific provisions to:
  - a. Prohibit introduction of new inflow sources to the sanitary sewer system;
  - b. Require that new construction tributary to the combined sewer system be designed to minimize and/or delay inflow contribution to the combined sewer system;
  - c. Require that inflow sources on the combined sewer system be connected to a storm sewer, within a reasonable period of time, if a storm sewer becomes available;
  - d. Provide that any new building domestic waste connection shall be distinct from the building inflow connection, to facilitate disconnection if a storm sewer becomes available;
  - e. Assure that CSO impacts from non-domestic sources are minimized by determining which non-domestic discharges, if any, are tributary to CSOs and reviewing, and, if necessary, modifying the sewer use ordinance to control pollutants in these discharges; and,
  - f. Notify the owners of all publicly owned systems with combined sewers tributary to the Permittee's collection system of their obligations to have procedures in place adequate to ensure that the objectives, mechanisms, and specific procedures given in Paragraph 8 of this Special Condition are achieved.

The Permittee shall enforce the applicable sewer use ordinances.

Long-Term Control Planning and Compliance with Water Quality Standards

10. a. Pursuant to Section 301 of the federal Clean Water Act, 33 U.S.C. § 1311 and 40 CFR § 122.4, discharges from the CSOs, including the outfalls listed in this Special Condition and any other outfall listed as a "Treated Combined Sewage Outfall", shall not cause or contribute to violations of applicable water quality standards or cause use impairment in the receiving waters. In addition, discharges from CSOs shall comply with all applicable parts of 35 Ill. Adm. Code 306.305(a), (b), (c), and (d).

Special Conditions

- b. Based on available information, it appears that the CSOs authorized in this Permit meet the criteria of Section II.C.4.a.i of the federal CSO Control Policy of 1994 (Policy), not more than four overflow events per year, and are presumed to meet the water quality-based requirements of the federal Clean Water Act. Pursuant to Section I.C.1 and Section II.C.9 of the Policy, the Permittee shall develop a post-construction water quality monitoring program adequate to verify compliance with water quality standards and to verify protection of designated uses in the receiving water(s) and to ascertain the effectiveness of CSO controls. This program shall contain a plan that details the monitoring protocols to be followed, including any necessary effluent and ambient monitoring, and if appropriate, other monitoring protocols such as biological assessments, whole effluent toxicity testing, and sediment sampling. This plan shall be presented to the public at an informational meeting within nine (9) months of the effective date of this Permit. Within twelve (12) months of the effective date of this Permit, the Permittee shall submit a summary of all significant issues raised by the public, the Permittee's response to each issue, and two (2) copies of the final plan (revised following the public meeting, if necessary) implementing the post-construction monitoring program. The post-construction monitoring plan shall be implemented within six (6) months of the date of IEPA approval. The Permittee shall respond to an IEPA review letter in writing within ninety (90) days of the date of such an initial review letter and within thirty (30) days of any subsequent review letter(s), if any. Within thirty (30) months of the approval of the plan, the results shall be submitted to the IEPA along with recommendations and conclusions as to whether or not the discharges from any of the CSOs (treated or untreated) authorized by this Permit are causing or contributing to violations of applicable water quality standards or causing use impairment in the receiving water(s).
- c. Should the results of the post-construction water quality monitoring plan or if information becomes available that causes IEPA to conclude that the discharges from any of the CSOs (treated or untreated) authorized to discharge under this Permit are causing or contributing to violations of water quality standards or are causing use impairment in the receiving water(s), the IEPA will notify the Permittee in writing. Upon receiving such notification, the Permittee shall develop and implement a CSO Long-Term Control Plan (LTCP) for assuring that the discharges from the CSOs (treated or untreated) authorized in this Permit comply with the provisions of Paragraph 10.a above. The LTCP shall contain all applicable elements of Paragraph 10.d below including a schedule for implementation and provisions for re-evaluating compliance with applicable standards and regulations after complete implementation. Two (2) copies of the LTCP shall be submitted to the IEPA within twelve (12) months of receiving the IEPA written notice. The LTCP shall be:
1. Consistent with Section II.C.4.a.i of the Policy; or,
  2. Consistent with either Section II.C.4.a.ii, Section II.C.4.a.iii, or Section II.C.4.b of the Policy and be accompanied by data sufficient to demonstrate that the LTCP, when completely implemented, will be sufficient to meet water quality standards.
- d. Pursuant to the Policy, the required components of the LTCP include the following:
1. Characterization, monitoring, and modeling of the Combined Sewer System (CSS);
  2. Consideration of Sensitive Areas;
  3. Evaluation of alternatives;
  4. Cost/Performance considerations;
  5. Revised CSO Operational Plan;
  6. Maximizing treatment at the treatment plant;
  7. Implementation schedule;
  8. Post-Construction compliance monitoring program; and
  9. Public participation.

Following submittal of the LTCP, the Permittee shall respond to any initial IEPA review letter in writing within ninety (90) days of the date of such a review letter, and within thirty (30) days of any subsequent review letter(s), if any. Implementation of the LTCP shall be as indicated by IEPA in writing or other enforceable mechanism.

Monitoring, Reporting and Notification Requirements

11. The Permittee shall monitor the frequency of discharge (number of discharges per month) and estimate the duration (in hours) of each discharge from each outfall listed in this Special Condition. Estimates of storm duration and total rainfall shall be provided for each storm event.

For frequency reporting, all discharges from the same storm, or occurring within 24 hours, shall be reported as one. The date that a discharge commences shall be recorded for each outfall. Reports shall be in the form specified by the IEPA and on forms provided by the IEPA. These forms shall be submitted to the IEPA monthly with the DMRs and covering the same reporting period as the DMRs. Parameters (other than flow frequency), if required in this Permit, shall be sampled and reported as indicated in the transmittal letter for such report forms.

Special Conditions

12. A public notification program in accordance with Section II.B.8 of the federal CSO Control Policy of 1994 shall be developed employing a process that actively informs the affected public. The program shall include at a minimum public notification of CSO occurrences and CSO impacts, with consideration given to including mass media and/or Internet notification. The Permittee shall also consider posting signs in waters likely to be impacted by CSO discharges at the point of discharge and at points where these waters are used for primary contact recreation. Provisions shall be made to include modifications of the program when necessary and notification to any additional member of the affected public. The program shall be presented to the general public at a public information meeting conducted by the Permittee. The Permittee shall conduct the public information meeting within nine (9) months of the effective date of this Permit. The Permittee shall submit documentation that the public information meeting was held, shall submit a summary of all significant issues raised by the public and the Permittee's response to each issue and shall identify any modifications to the program as a result of the public information meeting. The Permittee shall submit the public information meeting documentation to the IEPA and implement the public notification program within twelve (12) months of the effective date of this Permit. The Permittee shall submit copies of the public notification program to the IEPA upon written request.
13. If any of the CSO discharge points listed in this Special Condition are eliminated, or if additional CSO discharge points, not listed in this Special Condition, are discovered, the Permittee shall notify the IEPA in writing within one (1) month of the respective outfall elimination or discovery. Such notification shall be in the form of a request for the appropriate modification of this NPDES Permit.

Summary of Compliance Dates in this CSO Special Condition

14. The following summarizes the dates that submittals contained in this Special Condition are due at the IEPA (unless otherwise indicated):

Submission of CSO Monitoring Data (Paragraph 11)	25th of every month
Submission of Revised CSO O&M Plan (Paragraph 8)	1 month from revision date
Elimination of a CSO or Discovery of Additional CSO Locations (Paragraph 13)	1 month from discovery or elimination
Control (or Justification for No Control) of CSOs to Sensitive Areas (Paragraph 7)	3 months from IEPA notification
Certification of Sewer Use Ordinance Review (Paragraph 9)	6 months from the effective date of this Permit
Implement Post-Construction Monitoring Plan (Paragraph 10) <b>No Submittal Due with this Milestone</b>	6 months from the date of IEPA plan approval
Conduct Pollution Prevention, OMP, Post-Construction Monitoring Plan And PN Public Information Meeting (Paragraphs, 6, 8, 10 and 12) <b>No Submittal Due with this Milestone</b>	9 months from the effective date of this Permit
Submit Pollution Prevention Certification, OMP Certification, Post-Construction Monitoring Plan and PN Information Meeting Summary (Paragraphs, 6, 8, 10 and 12)	12 months from the effective date of this Permit
Submit Results of Post-Construction Monitoring Plan (Paragraph 10)	30 months from the date of IEPA plan approval

All submittals listed in this Special Condition can be mailed to the following address:

Illinois Environmental Protection Agency  
 Division of Water Pollution Control  
 1021 North Grand Avenue East  
 Post Office Box 19276  
 Springfield, Illinois 62794-9276

Attention: CSO Coordinator, Compliance Assurance Section

All submittals hand carried shall be delivered to 1021 North Grand Avenue East.

Special Conditions

Reopening and Modifying this Permit

15. The IEPA may initiate a modification for this Permit at any time to include requirements and compliance dates which have been submitted in writing by the Permittee and approved by the IEPA, or other requirements and dates which are necessary to carry out the provisions of the Illinois Environmental Protection Act, the Clean Water Act, or regulations promulgated under those Acts. Public Notice of such modifications and opportunity for public hearing shall be provided.

SPECIAL CONDITION 15. The provisions of 40 CFR Section 122.41(m) & (n) are applicable and are hereby incorporated by reference.

SPECIAL CONDITION 16. The Permittee shall record monitoring results on Discharge Monitoring Report (DMR) Forms using one such form for each outfall each month.

In the event that an outfall does not discharge during a monthly reporting period, the DMR Form shall be submitted with no discharge indicated.

The Permittee may choose to submit electronic DMRs (eDMRs) instead of mailing paper DMRs to the IEPA. More information, including registration information for the eDMR program, can be obtained on the IEPA website, <http://www.epa.state.il.us/water/edmr/index.html>.

The completed Discharge Monitoring Report forms shall be submitted to IEPA no later than the 25th day of the following month, unless otherwise specified by the permitting authority.

Permittees not using eDMRs shall mail Discharge Monitoring Reports with an original signature to the IEPA at the following address:

Illinois Environmental Protection Agency  
Division of Water Pollution Control  
Attention: Compliance Assurance Section, Mail Code # 19  
1021 North Grand Avenue East  
Post Office Box 19276  
Springfield, Illinois 62794-9276

SPECIAL CONDITION 17. The Permittee shall develop and submit to the IEPA a Capacity, Management, Operations, and Maintenance (CMOM) plan within twelve (12) months of the effective date of this Permit. The Permittee may be required to construct additional sewage transport and/or treatment facilities in future permits or other enforceable documents should the implemented CMOM plan indicate that the Permittee's facilities are not capable of conveying and treating the flow for which they were designed.

The CMOM plan shall include the following elements:

- A. Measures and Activities:
1. A complete map of the collection system owned and operated by the Permittee;
  2. Schedules, checklists, and mechanisms to ensure that preventative maintenance is performed on equipment owned and operated by the Permittee;
  3. An assessment of the capacity of the collection and treatment system owned and operated by the Permittee at critical junctions and immediately upstream of locations where overflows and backups occur or are likely to occur; and
  4. Identification and prioritization of structural deficiencies in the system owned and operated by the Permittee.
- B. Design and Performance Provisions:
1. Monitor the effectiveness of CMOM;
  2. Upgrade the elements of the CMOM plan as necessary; and,
  3. Maintain a summary of CMOM activities.
- C. Overflow Response Plan:
1. Know where overflows within the facilities owned and operated by the Permittee occur;
  2. Respond to each overflow to determine additional actions such as clean up; and
  3. Establish agreements with all contributing jurisdictions, as necessary, to control sources of infiltration and inflow.
- D. System Evaluation Plan.
- E. Reporting and Monitoring Requirements.

Special Conditions

SPECIAL CONDITION 18. The following monitoring requirements of the District's combined sewers shall be maintained:

- a. The District shall inspect overflows on a 5 day/week frequency.
- b. The District shall monitor water chemistry at all Sugar Creek sampling stations once per week frequency from April through October and a once every two weeks frequency from November through March.
- c. The District shall conduct a biological survey of Sugar Creek on an annual basis. Biological surveys shall be performed from May through October and submitted with the December DMRs.