

NPDES Permit No. IL0034908
Notice No. JAR:11100601.ajo

Public Notice Beginning Date: **November 18, 2011**

Public Notice Ending Date: **December 19, 2011**

National Pollutant Discharge Elimination System (NPDES)
Permit Program

Draft Reissued NPDES Permit to Discharge into Waters of the State

Public Notice/Fact Sheet Issued By:

Illinois Environmental Protection Agency
Bureau of Water,
Division of Water Pollution Control
Permit Section
1021 North Grand Avenue East
Post Office Box 19276
Springfield, Illinois 62794-9276
217/782-0610

Name and Address of Discharger:

Bay Valley Foods, LLC
215 West Third Street
Pecatonica, Illinois 61063

Name and Address of Facility:

Bay Valley Foods, LLC
215 West Third Street
Pecatonica, Illinois 61063
(Winnebago County)

The Illinois Environmental Protection Agency (IEPA) has made a tentative determination to issue a NPDES permit to discharge into the waters of the state and has prepared a draft permit and associated fact sheet for the above named discharger. The Public Notice period will begin and end on the dates indicated in the heading of this Public Notice/Fact Sheet. The last day comments will be received will be on the Public Notice period ending date unless a commentor demonstrating the need for additional time requests an extension to this comment period and the request is granted by the IEPA. Interested persons are invited to submit written comments on the draft permit to the IEPA at the above address. Commentors shall provide his or her name and address and the nature of the issues proposed to be raised and the evidence proposed to be presented with regards to those issues. Commentors may include a request for public hearing. Persons submitting comments and/or requests for public hearing shall also send a copy of such comments or requests to the permit applicant. The NPDES permit and notice number(s) must appear on each comment page.

The application, engineer's review notes including load limit calculations, Public Notice/Fact Sheet, draft permit, comments received, and other documents are available for inspection and may be copied at the IEPA between 9:30 a.m. and 3:30 p.m. Monday through Friday when scheduled by the interested person.

If written comments or requests indicate a significant degree of public interest in the draft permit, the permitting authority may, at its discretion, hold a public hearing. Public notice will be given 45 days before any public hearing. Response to comments will be provided when the final permit is issued. For further information, please call Jaime Rabins at 217/782-0610.

The applicant is engaged in the production, packaging, and distribution of non-dairy coffee creamers (SIC 2023). Wastewater is generated from passing water through a shell and tube heat exchanger to cool product which results in an average discharge 0.162 MGD of non contact cooling water from outfall 001. Cooling water is obtained from municipal or groundwater sources. Wastewater undergoes dechlorination prior to outfall.

Application is made for existing discharge(s) which is located in Winnebago County, Illinois. The following information identifies the discharge point, receiving stream and stream classifications:

Outfall	Receiving Stream	Latitude		Longitude		Stream Classification	Biological Stream Characterization
001	Pecatonica River	42° 19' 05"	North	89° 21' 27"	West	General Use	Not Rated

To assist you further in identifying the location of the discharge please see the attached map.

The stream segment PW-02 receiving the discharge from outfall(s) 001 is on the draft 2010 Illinois Integrated Water Quality Report and Section 303(d) List. The receiving water has not been given an integrity rating or been listed as biologically significant in the 2008 Illinois Department of Natural Resources publication *Integrating Multiple Taxa in a Biological Stream Rating System*. The impaired designated uses and pollutants causing impairment are tabulated below:

Designated Uses	Pollutants Causing Impairment
Fish Consumption	Mercury and Polychlorinated biphenyls (PCB's)

The discharge(s) from the facility shall be monitored and limited at all times as follows:

Outfall: 001 Non Contact Cooling Water (DAF = 0.162 MGD)

PARAMETER	LOAD LIMITS lbs/day		REGULATION	CONCENTRATION		REGULATION
	30 DAY AVERAGE	DAILY MAXIMUM		LIMITS mg/l	DAILY MAXIMUM	
Flow (MGD)						
Temperature						35 IAC 302.211
Total Residual Chlorine					0.05	40 CFR 125.3
Sulfate						35 IAC 309.146
Chloride						35 IAC 309.146
Iron						35 IAC 309.146

The following explain the conditions of the proposed permit:

The special conditions clarify: flow reporting, monitoring location, discharge monitoring reports, re-opening of the permit, total residual chlorine, temperature and water treatment additives.

Bay Valley Foods, LLC
NPDES No. IL0034908

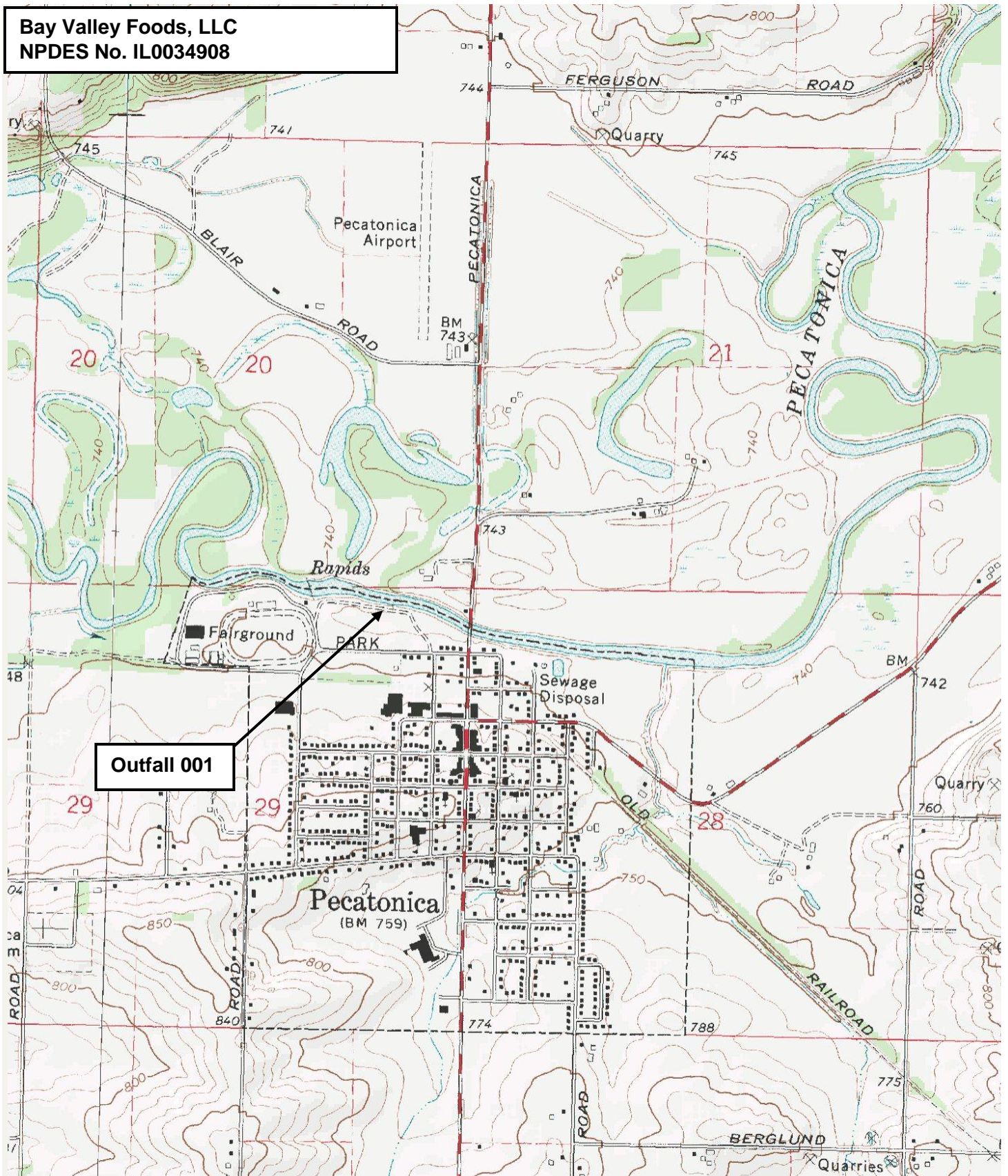

Outfall 001



NPDES Permit No. IL0034908

Illinois Environmental Protection Agency

Division of Water Pollution Control

1021 North Grand Avenue East

Post Office Box 19276

Springfield, Illinois 62794-9276

NATIONAL POLLUTANT DISCHARGE ELIMINATION SYSTEM

Reissued (NPDES) Permit

Expiration Date:

Issue Date:

Effective Date:

Name and Address of Permittee:

Bay Valley Foods, LLC
215 West Third Street
Pecatonica, Illinois 61063

Facility Name and Address:

Bay Valley Foods, LLC
215 West Third Street
Pecatonica, Illinois 61063
(Winnebago County)

Discharge Number and Name:

001 Non Contact Cooling Water

Receiving Waters:

Unnamed Tributary of the Rock River

In compliance with the provisions of the Illinois Environmental Protection Act, Title 35 of Ill. Adm. Code, Subtitle C and/or Subtitle D, Chapter 1, and the Clean Water Act (CWA), the above-named permittee is hereby authorized to discharge at the above location to the above-named receiving stream in accordance with the standard conditions and attachments herein.

Permittee is not authorized to discharge after the above expiration date. In order to receive authorization to discharge beyond the expiration date, the permittee shall submit the proper application as required by the Illinois Environmental Protection Agency (IEPA) not later than 180 days prior to the expiration date.

Alan Keller, P.E.
Manager, Permit Section
Division of Water Pollution Control

SAK:JAR:11100601.ajo

NPDES Permit No. IL0034908

Effluent Limitations and Monitoring

1. From the effective date of this permit until the expiration date, the effluent of the following discharge(s) shall be monitored and limited at all times as follows:

Outfalls: 001 Non Contact Cooling Water (DAF = 0.162 MGD)

PARAMETER	LOAD LIMITS lbs/day DAF (DMF)		CONCENTRATION LIMITS mg/l		SAMPLE FREQUENCY	SAMPLE TYPE
	30 DAY AVERAGE	DAILY MAXIMUM	30 DAY AVERAGE	DAILY MAXIMUM		
Flow	See Special Condition 1				1/Month	
Temperature	See Special Condition 2				1/Month	Single Reading
Total Residual Chlorine	See Special Condition 3			0.05	1/Month	Grab
Sulfate					1/Quarter	Grab
Chloride					1/Quarter	Grab
Iron					1/Quarter	Grab

Quarterly grab samples for sulfate, chloride and iron shall be obtained in March, June, September and December.

Special Conditions

SPECIAL CONDITION 1. Flow shall be measured in units of Million Gallons per Day (MGD) and reported as a monthly average and a daily maximum value on the monthly Discharge Monitoring Report.

SPECIAL CONDITION 2. This facility is not allowed any mixing with the receiving stream in order to meet applicable water quality thermal limitations. Therefore, discharge of wastewater from this facility must meet the following thermal limitations prior to discharge into the receiving stream.

- A. The discharge must not exceed the maximum limits in the following table during more than one percent of the hours in the 12 month period ending with any month. Moreover, at no time shall the water temperature of the discharge exceed the maximum limits in the following table by more than 1.7° C (3° F).

	<u>Jan.</u>	<u>Feb.</u>	<u>Mar.</u>	<u>April</u>	<u>May</u>	<u>June</u>	<u>July</u>	<u>Aug.</u>	<u>Sept.</u>	<u>Oct.</u>	<u>Nov.</u>	<u>Dec.</u>
°F	60	60	60	90	90	90	90	90	90	90	90	60
°C	16	16	16	32	32	32	32	32	32	32	32	16

- B. In addition, the discharge shall not cause abnormal temperature changes that may adversely affect aquatic life unless caused by natural conditions.
- C. The discharge shall not cause the maximum temperature rise above natural temperatures to exceed 2.8° C (5° F).
- D. The monthly maximum value shall be reported on the DMR form.

SPECIAL CONDITION 3. All samples for total residual chlorine (TRC) shall be analyzed by an applicable method contained in 40 CFR 136, equivalent in accuracy to low-level amperometric titration. Any analytical variability of the method used shall be considered when determining the accuracy and precision of the results obtained.

SPECIAL CONDITION 4. Samples taken in compliance with the effluent monitoring requirements shall be taken at a point representative of the discharge but prior to entry into the receiving stream.

SPECIAL CONDITION 5. The Permittee shall record the monitoring results on the Discharge Monitoring Report (DMR) Forms using one such form for each outfall each month.

In the event that an outfall does not discharge during a monthly reporting period, the DMR Form shall be submitted with no discharge indicated.

The Permittee may choose to submit electronic DMRs (eDMRs) instead of mailing paper DMRs to the IEPA. More information, including registration information for the eDMR program, can be obtained on the IEPA website, <http://www.epa.state.il.us/water/edmr/index.html>.

The completed Discharge Monitoring Report forms shall be submitted to IEPA no later than the 15th day of the following month, unless otherwise specified by the permitting authority.

Permittees not using eDMRs shall mail Discharge Monitoring Reports with an original signature to the IEPA at the following address:

Illinois Environmental Protection Agency
 Division of Water Pollution Control
 1021 North Grand Avenue East
 Post Office Box 19276
 Springfield, Illinois 62794-9276

Attention: Compliance Assurance Section, Mail Code # 19

SPECIAL CONDITION 6. In the event that the permittee must request a change in the use of water treatment additives, the permittee must request a change in this permit in accordance with Standard Conditions - - Attachment H.

SPECIAL CONDITION 7. If an applicable effluent standard or limitation is promulgated under Sections 301(b)(2)(C) and (D), 304(b)(2), and 307(a)(2) of the Clean Water Act and that effluent standard or limitation is more stringent than any effluent limitation in the permit or controls a pollutant not limited in the NPDES Permit, the Agency shall revise or modify the permit in accordance with the more stringent standard or prohibition and shall so notify the permittee.

SPECIAL CONDITION 8. A condition of No Exposure shall be maintained at this facility in accordance with 40 CFR 122.26(g).

