



ILLINOIS ENVIRONMENTAL PROTECTION AGENCY

1021 NORTH GRAND AVENUE EAST, P.O. BOX 19276, SPRINGFIELD, ILLINOIS 62794-9276 • (217) 782-2829
PAT QUINN, GOVERNOR JOHN J. KIM, DIRECTOR

Voice: (217) 278-5800
FAX: (217) 278-5808

February 7, 2013

Ron Welk
Vice President of Development and Operations
Clinton Landfill, Inc.
4700 North Sterling Drive
Peoria, Illinois 61615-3647

Re: LPC#0390055036—DeWitt County
Clinton/Clinton Landfill #3
Compliance File

Dear Mr. Edwards:

On January 18, 2013, an inspection of the above referenced site was conducted by Dustin Burger representing the Illinois Environmental Protection Agency. The purpose of this inspection was to determine the site's compliance with the Illinois Environmental Protection Act and 35 Illinois Administrative Code G regulations.

No violations were noted at the time of this inspection. For your information, a copy of the inspection report is enclosed.

Please contact Dustin Burger at (217) 278-5800 if you have any questions regarding this inspection.

Sincerely,

A handwritten signature in black ink, appearing to read "Paul M. Purseglove".

Paul M. Purseglove, Manager
Field Operations Section
Bureau of Land

Enclosure

Illinois Environmental Protection Agency
Bureau of Land ♦ Field Operations Section ♦ Champaign

LPC#0390055036—DeWitt County
Clinton/Clinton Landfill #3
FOS File
January 18, 2013 Inspection
Inspector: Dustin Burger
GIS Information from BOL Inventory: N40.11507 W-88.9589

Narrative Inspection Report

I conducted a routine inspection at the above referenced facility on January 18, 2013. This inspection was conducted to determine the regulatory status and evaluate compliance with the Environmental Protection Act (Act) and Title 35 Illinois Administrative Code, Subtitle G: Land Pollution (Regulations) and confirm the claims made in Permit Log No. 2013-009. Mr. David Bryant, the Site Manager, accompanied me during the visit. Five photos were taken of Unit #3. The weather was partly cloudy and dry, with temperatures in the 30s. A mild wind from the southwest at 10-20 mph was blowing during the inspection.

Site Inspection

When I arrived at the landfill I met Dave Bryant, the landfill manager, at the office, and we drove out to Unit #3. We drove to the active area and watched as several trucks unloaded. It was moderately windy, and the landfill was repositioning litter fences to catch any errant litter blowing from the trucks as they unloaded. One truck from Kirk Wood Recycling entered the site to use the truck tipper as I watched. The municipal waste active area was located in the center of cell 3B. No banned wastes, such as appliances, tires, or landscape waste were noted. A 30-foot high fence made of netting and telephone poles had been erected around the north detention basin to keep out any blowing litter.

Construction of cell 5A is now complete. The cell had been excavated and the recompacted clay liner and HDPE liners installed before my last inspection. The facility has completed the installation of the sand drainage layer to the bottom of the cell and installed the leachate drainage system (photos 1, 2, 4, and 5). The leachate collection systems was in operation and was being used to pump stormwater from the empty cell to the eastern ditch that leads to the northern detention basin. As part of the construction, the temporary wells on the south side of the active area were removed and replaced. The new wells were installed in time to take the required 4th quarter groundwater samples.

The CWU was not receiving waste at the time of the inspection. I took one photo of the CWU (photo 3). Thus far no waste has been placed in the eastern half, but a soil cover has been placed to protect the liner from freezing and UV damage. The landfill has

received a permit allowing the installation of a plastic covering over the areas not used to keep stormwater from contacting the waste or entering the leachate collection system. The stormwater would then not have to be handled as leachate.

The landfill has six gas collection wells and leased a small flare for gas management on Unit #3. The flare was operating normally during the inspection.

Permitting

The facility is operating under permit 2005-070-LF, which expires on February 15, 2017. The permit renewal application was granted in Modification 29 on July 7, 2012. The permit includes a 157.451 acre waste disposal area with a gross airspace of 32,014,225 cubic yards. At current waste disposal rates, the space is estimated to last 45 years.

Permit modification 32 issued on August 16, 2012 approved the use of geomembrane for temporary stormwater diversion and modified the facility's leachate monitoring plan.

Permit Modification 34 issued on December 13, 2012 revised the cell placement plan and modified the specifications for liner materials.

Permit Modification 35 was granted on January 24, 2013, which approved the construction and operation of the Phase 1 landfill gas management system.

Total closure costs are estimated at the end of its operating life is \$11,931,943. The estimate for closure of the current landfill is \$8,586,886. This value has risen with the opening of additional phases of the landfill.

Records Review

The facility has 12 groundwater monitoring wells installed for Phase 1A-C and nineteen wells for the first phase of the CWU. Exceedences for the last quarter were noted in seven wells in a December 28, 2013 submittal. All of the exceedences were in common inorganics such as dissolved sulfates, chlorides, and total dissolved solids (TDS) and none were of non-naturally occurring constituents. The landfill will have to submit a significant permit modification within 180 days to demonstrate whether the increases are attributable to the facility.

The landfill disposes of leachate in one of three ways. First, the liquids can be recirculated. In 2012 a total of 4,006,042 gallons have been recirculated in Unit #2. Unit #3 does not yet have a recirculation systems installed. Second, leachate and LFG condensate can be solidified with ash and disposed as solid waste. A total of 60,200 gallons from Unit 1, 657,500 gallons from Unit 2, and 1,632,000 gallons from MSW Unit 3 have been solidified on-site and placed in the landfill. Thirdly, leachate can be hauled off site for disposal. A total of 610,000 gallons from Unit 3 MSW, and 785,000 gallons from the CWU have been hauled off-site for disposal. MSW leachate from Units 2 and 3 is hauled to Bloomington-Normal Water Reclamation District, while the CWU leachate is

LPC#0380055036—Dewitt County
Clinton/Clinton Landfill #3

manifested to Peoria Disposal Company's PDC #1 wastewater plant where it is pre-treated and discharged to the Peoria Sanitary District. A graph from CLI is attached with the amounts of leachate handled.

The latest fee report for the first quarter of 2011 stated Unit 3 has accepted 78,095 tons of waste and has paid \$131,330 in fees. This is the latest fee report available in our files.

Summary of Apparent Violations

No violations were noted during the inspection

ILLINOIS ENVIRONMENTAL PROTECTION AGENCY 811 Solid Waste Landfill Inspection Checklist

County: DeWitt LPC#: 0390055036 Region: 4 - Champaign
 Location/Site Name: Clinton/Clinton Landfill #3
 Date: 01/18/2013 Time: From 9:50A To 10:40A Previous Inspection Date: 10/18/2012
 Inspector(s): Dustin Burger Weather: Mostly clear, dry, 30s
 No. of Photos Taken: # 3 Samples Taken: Yes # No
 Interviewed: Dave Bryant, Site Manager Facility Phone No.: 217/935-8028

Permitted Owner Mailing Address

Clinton Landfill 3
4700 Sterling Ave. P.O. Box 9071
Peoria, IL 61612-9071

Permitted Operator Mailing Address

Clinton Landfill 3
9550 Heritage Road-C
Clinton, IL 61727

Chief Operator Mailing Address

Ron Welk
4700 Sterling Ave. P.O. Box 9071
Peoria, IL 616-9071

Certified Operator Mailing Address

Ron Welk
4700 Sterling Ave. P.O. Box 9071
Peoria, IL 616-9071

AUTHORIZATION:

Significant Modification Permit
Initial: 2005-070-LF
Latest Mod 34 Exp. 2/15/17

OPERATIONAL STATUS:

Operating
 Closed-Not Certified.
 Closed-Date Certified:

TYPE OF OPERATION:

Existing Landfills 814-Subpart C
 814-Subpart D
 New Landfills: 811-Putres./Chem.

	SECTION	DESCRIPTION	VIOL
ILLINOIS ENVIRONMENTAL PROTECTION ACT REQUIREMENTS			
1.	9(a)	CAUSE, THREATEN OR ALLOW AIR POLLUTION IN ILLINOIS	<input type="checkbox"/>
2.	9(c)	CAUSE OR ALLOW OPEN BURNING	<input type="checkbox"/>
3.	12(a)	CAUSE, THREATEN OR ALLOW WATER POLLUTION IN ILLINOIS	<input type="checkbox"/>
4.	12(d)	CREATE A WATER POLLUTION HAZARD	<input type="checkbox"/>
5.	12(f)	CAUSE, THREATEN OR ALLOW DISCHARGE WITHOUT OR IN VIOLATION OF AN NPDES PERMIT	<input type="checkbox"/>
6.	21(a)	CAUSE OR ALLOW OPEN DUMPING	<input type="checkbox"/>
7.	21(d)	CONDUCT ANY WASTE-STORAGE, WASTE-TREATMENT, OR WASTE-DISPOSAL OPERATION:	
	(1)	Without a Permit or in Violation of Any Conditions of a Permit (See Permit Provisions)	<input type="checkbox"/>
	(2)	In Violation of Any Regulations or Standards Adopted by the Board	<input type="checkbox"/>
8.	21(e)	DISPOSE, TREAT, STORE, OR ABANDON ANY WASTE, OR TRANSPORT ANY WASTE INTO THE STATE AT/TO SITES NOT MEETING REQUIREMENTS OF ACT AND REGULATIONS	<input type="checkbox"/>
9.	21(f)(1)	CONDUCT ANY HAZARDOUS WASTE-STORAGE, TREATMENT OR DISPOSAL OPERATION WITHOUT A RCRA PERMIT.	<input type="checkbox"/>

10.	21(o)	CONDUCT A SANITARY LANDFILL OPERATION WHICH RESULTS IN ANY OF THE FOLLOWING CONDITIONS:		
		(1)	Refuse in Standing or Flowing Water	<input type="checkbox"/>
		(2)	Leachate Flows Entering Waters of the State	<input type="checkbox"/>
		(3)	Leachate Flows Exiting the Landfill Confines	<input type="checkbox"/>
		(4)	Open Burning of Refuse in Violation of Section 9 of the Act	<input type="checkbox"/>
		(5)	Uncovered Refuse Remaining From Any Previous Operating Day or at the Conclusion of Any Operating Day	<input type="checkbox"/>
		(6)	Failure to Provide Final Cover Within Time Limits	<input type="checkbox"/>
		(7)	Acceptance of Wastes Without Necessary Permits	<input type="checkbox"/>
		(8)	Scavenging as Defined by Board Regulations	<input type="checkbox"/>
		(9)	Deposition of Refuse in Any Unpermitted Portion of the Landfill	<input type="checkbox"/>
		(10)	Acceptance of Special Waste Without a Required Manifest	<input type="checkbox"/>
		(11)	Failure to Submit Reports Required by Permits or Board Regulations	<input type="checkbox"/>
		(12)	Failure to Collect and Contain Litter by the End of each Operating Day	<input type="checkbox"/>
(13)	Failure to Submit Any Cost Estimate, Performance Bond or Other Security	<input type="checkbox"/>		
11.	21(t)	CAUSE OR ALLOW A LATERAL EXPANSION OF A MUNICIPAL SOLID WASTE LANDFILL (MSWLF) UNIT WITHOUT A PERMIT MODIFICATION		
12.	21.6(b)	ACCEPTANCE OF LIQUID USED OIL FOR FINAL DISPOSAL (EFFECTIVE JULY 1, 1996)		
13.	22.01	FAILURE TO SUBMIT ANNUAL NONHAZARDOUS SPECIAL WASTE		
14.	22.17	LANDFILL POST-CLOSURE CARE		
		(a)	Failure to Monitor Gas, Water, Settling	<input type="checkbox"/>
	(b)	Failure to Take Remedial Action	<input type="checkbox"/>	
15.	22.22(c)	ACCEPTANCE OF LANDSCAPE WASTE FOR FINAL DISPOSAL		
16.	22.23(f)(2)	CAUSE OR ALLOW THE DISPOSAL OF ANY LEAD-ACID BATTERY		
17.	22.28(b)	ACCEPTANCE OF WHITE GOODS FOR FINAL DISPOSAL		
18.	55(b)(1)	ACCEPTANCE OF ANY USED OR WASTE TIRE FOR FINAL DISPOSAL (UNLESS LANDFILL MEETS EXEMPTION OF 55(b)(1))		
19.	56.1(a)	CAUSE OR ALLOW THE DISPOSAL OF ANY POTENTIALLY INFECTIOUS MEDICAL WASTE		
SOLID WASTE SITE OPERATOR CERTIFICATION LAW REQUIREMENTS				
20.	225 ILCS 230/1004	CAUSING OF ALLOWING OPERATION OF A LANDFILL WITHOUT PROPER COMPETENCY CERTIFICATE		
35 ILLINOIS ADMINISTRATIVE CODE REQUIREMENTS SUBTITLE G				
PRIOR CONDUCT CERTIFICATION REQUIREMENTS				
21.	745.181	CHIEF OPERATOR REQUIREMENTS		
22.	745.201	PRIOR CONDUCT CERTIFICATION PROHIBITIONS		
SPECIAL WASTE HAULING REQUIREMENTS				
23.	809.301	REQUIREMENTS FOR DELIVERY OF SPECIAL WASTE TO HAULERS		

24.	809.302(a)	REQUIREMENTS FOR ACCEPTANCE OF SPECIAL WASTE FROM HAULERS	<input type="checkbox"/>
25.	809.501	MANIFESTS, RECORDS, ACCESS TO RECORDS, REPORTING REQUIREMENTS AND FORMS	
	(a)	Delivery of Special Waste to Hauler	<input type="checkbox"/>
	(e)	Retention of Special Waste Manifests	<input type="checkbox"/>
NEW SOLID WASTE LANDFILL REQUIREMENTS			
	PART 811 SUBPART	GENERAL STANDARDS FOR ALL LANDFILLS	
26.	811.103	SURFACE WATER DRAINAGE	
	(a)	Runoff from Disturbed Areas	<input type="checkbox"/>
	(b)	Diversion of Runoff from Undisturbed Areas	<input type="checkbox"/>
27.	811.104	SURVEY CONTROL	
	(a)	Boundaries Surveyed and Marked	<input type="checkbox"/>
	(b)	Stakes and Monuments Marked	<input type="checkbox"/>
	(c)	Stakes and Monuments Inspected	<input type="checkbox"/>
	(d)	Control Monument Established and Maintained	<input type="checkbox"/>
28.	811.105	COMPACTION	<input type="checkbox"/>
29.	811.106	DAILY COVER	
	(a)	Six Inches Soil	<input type="checkbox"/>
	(b)	Alternative Daily Cover	<input type="checkbox"/>
30.	811.107	OPERATING STANDARDS	
	(a)	Phasing of Operations	<input type="checkbox"/>
	(b)	Work Face Size and Slope	<input type="checkbox"/>
	(c)	Equipment	<input type="checkbox"/>
	(d)	Utilities	<input type="checkbox"/>
	(e)	Maintenance	<input type="checkbox"/>
	(f)	Open Burning	<input type="checkbox"/>
	(g)	Dust Control	<input type="checkbox"/>
	(h)	Noise Control	<input type="checkbox"/>
	(i)	Vector Control	<input type="checkbox"/>
	(j)	Fire Protection	<input type="checkbox"/>
	(k)	Litter Control	<input type="checkbox"/>
	(l)	Mud Tracking	<input type="checkbox"/>
	(m)	Liquid Restrictions for MSWLF Units	<input type="checkbox"/>
31.	811.108	SALVAGING	
	(a)	Salvaging Interferes with Operation	<input type="checkbox"/>
	(b)	Safe and Sanitary Manner	<input type="checkbox"/>
	(c)	Management of Salvagable Materials	<input type="checkbox"/>
32.	811.109	BOUNDARY CONTROL	
	(a)	Access Restricted	<input type="checkbox"/>
	(b)	Proper Sign Posted	<input type="checkbox"/>

33.	811.110	CLOSURE AND WRITTEN CLOSURE PLAN	
	(a)	Final Slopes and Contours	<input type="checkbox"/>
	(b)	Drainage Ways and Swales	<input type="checkbox"/>
	(c)	Final Configuration	<input type="checkbox"/>
	(d)	Written Closure Plan	<input type="checkbox"/>
	(e)	Initiation of Closure Activities at MSWLF Units	<input type="checkbox"/>
	(f)	Completion of Closure Activities at MSWLF Units	<input type="checkbox"/>
	(g)	Deed Notation for MSWLF Units	<input type="checkbox"/>
34.	811.111	POST-CLOSURE MAINTENANCE	
	(a)	Procedures After Receipt of Final Volume of Waste	<input type="checkbox"/>
	(b)	Remove All Equipment of Structures	<input type="checkbox"/>
	(c)	Maintenance and Inspection of the Final Cover and Vegetation	<input type="checkbox"/>
	(d)	Planned Uses of Property at MSWLF Units	<input type="checkbox"/>
35.	811.112	RECORDKEEPING REQUIREMENTS FOR MSWLF UNITS	
	(a)	Location Restriction Demonstration	<input type="checkbox"/>
	(b)	Load Checking Requirements	<input type="checkbox"/>
	(c)	Gas Monitoring Records	<input type="checkbox"/>
	(d)	MSWLF Liquid Restriction Records	<input type="checkbox"/>
	(e)	Groundwater Monitoring Program Requirements	<input type="checkbox"/>
	(f)	Closure and Post Closure Care Requirements	<input type="checkbox"/>
	(g)	Cost Estimates and Financial Assurance Requirements	<input type="checkbox"/>
	PART 811 SUBPART C	PUTRESCIBLE AND CHEMICAL WASTE LANDFILLS	
36.	811.302	FACILITY LOCATION	
	(c)	Site Screening (Does Not Apply To Part 814-Subpart D Sites)	<input type="checkbox"/>
37.	811.309	LEACHATE TREATMENT AND DISPOSAL SYSTEM	
	(a)	General Requirements	<input type="checkbox"/>
	(c)	Standards for On-Site Treatment and Pretreatment	<input type="checkbox"/>
	(d)	Standards for Leachate Storage System	<input type="checkbox"/>
	(e)	Standards for Discharge to Off-Site Treatment	<input type="checkbox"/>
	(f)	Standards for Leachate Recycling Systems	<input type="checkbox"/>
	(g)	Standards for Leachate Monitoring Systems	<input type="checkbox"/>
38.	811.310	LANDFILL GAS MONITORING (FOR SITES ACCEPTING PUTRESCIBLE WASTE)	
	(b)	Location and Design of Gas Monitoring Wells	<input type="checkbox"/>
	(c)	Monitoring Frequency for Landfill Gas	<input type="checkbox"/>
	(d)	Monitoring Parameters	<input type="checkbox"/>
39.	811.311	LANDFILL GAS MANAGEMENT SYSTEM (FOR CHEMICAL AND PUTRESCIBLE LANDFILLS)	
	(a)	Conditions for Installation of Gas Management System	<input type="checkbox"/>
	(b)	Notification and Implementation Requirements	<input type="checkbox"/>
	(c)	Standards for Gas Venting	<input type="checkbox"/>
	(d)	Standards for Gas Collection	<input type="checkbox"/>

40.	811.312	LANDFILL GAS PROCESS AND DISPOSAL SYSTEM	
	(c)	No Unpermitted Gas Discharge	<input type="checkbox"/>
	(d)	Gas Flow Rate Measurements into Treatment of Combustion Device	<input type="checkbox"/>
	(e)	Standards for Gas Flares	<input type="checkbox"/>
	(f)	Standards for On-Site Combustion of Landfill Gas Using Devices Other Than Flares	<input type="checkbox"/>
	(g)	Gas Transported Off-Site	<input type="checkbox"/>
41.	811.313	INTERMEDIATE COVER	
	(a)	Requirements for the Application for Intermediate Cover	<input type="checkbox"/>
	(b)	Runoff and Infiltration Control	<input type="checkbox"/>
	(c)	Maintenance of Intermediate Cover	<input type="checkbox"/>
42.	811.314	FINAL COVER SYSTEM (DOES NOT APPLY TO PART 814 SITES THAT HAVE CLOSED, COVERED AND VEGETATED PRIOR TO SEPTEMBER 18, 1990)	
	(a)	General Requirements	<input type="checkbox"/>
	(b)	Standards for Low Permeability Layer	<input type="checkbox"/>
	(c)	Standards for Final Protective Layer	<input type="checkbox"/>
43.	811.316	PLUGGING AND SEALING OF DRILL HOLES	<input type="checkbox"/>
44.	811.321	WASTE PLACEMENT	
	(a)	Phasing of Operations	<input type="checkbox"/>
	(b)	Initial Waste Placement	<input type="checkbox"/>
45.	811.322	FINAL SLOPE AND STABILIZATION	
	(a)	Grade Capable of Supporting Vegetation and Minimizing Erosion	<input type="checkbox"/>
	(b)	Slopes Required to Drain	<input type="checkbox"/>
	(c)	Vegetation	<input type="checkbox"/>
	(d)	Structures Built over the Unit	<input type="checkbox"/>
46.	811.323	LOAD CHECKING PROGRAM	
	(a)	Load Checking Program Implemented	<input type="checkbox"/>
	(b)	Load Checking Program for PCB's at MSWLF Units	<input type="checkbox"/>
	(c)	Load Checking Program Components	<input type="checkbox"/>
	(d)	Handling Regulated Hazardous Wastes	<input type="checkbox"/>
	PART 811 SUBPART D	MANAGEMENT OF SPECIAL WASTES AT LANDFILLS	
47.	811.402	NOTICE TO GENERATORS AND TRANSPORTERS	<input type="checkbox"/>
48.	811.403	SPECIAL WASTE MANIFESTS REQUIREMENTS	<input type="checkbox"/>
49.	811.404	IDENTIFICATION RECORD	
	(a)	Special Waste Profile Identification Sheet	<input type="checkbox"/>
	(b)	Special Waste Recertification	<input type="checkbox"/>
50.	811.405	RECORDKEEPING REQUIREMENTS	<input type="checkbox"/>
51.	811.406	PROCEDURES FOR EXCLUDING REGULATED HAZARDOUS WASTES	<input type="checkbox"/>

PART 811 SUBPART G		FINANCIAL ASSURANCE	
52.	811.700	COMPLY WITH FINANCIAL ASSURANCE REQUIREMENTS OF PART 811, SUBPART G	<input type="checkbox"/>
53.	811.701	UPGRADING FINANCIAL ASSURANCE	<input type="checkbox"/>
54.	811.704	CLOSURE AND POST-CLOSURE CARE COST ESTIMATES	<input type="checkbox"/>
55.	811.705	REVISION OF COST ESTIMATE	<input type="checkbox"/>
SOLID WASTE FEE SYSTEM REQUIREMENTS			
56.	Part 858 Subpart B	MAINTAINED, RETAINED & SUBMITTED DAILY & MONTHLY SOLID WASTE RECORDS AND QUARTERLY SOLID WASTE SUMMARIES WHERE INCOMING WASTE IS WEIGHED (LIST SPECIFIC SECTION	<input type="checkbox"/>
57.	Part 858 Subpart C	MAINTAINED, RETAINED & SUBMITTED DAILY & MONTHLY SOLID WASTE RECORDS AND QUARTERLY SOLID WASTE SUMMARIES WHERE INCOMING WASTE IS NOT WEIGHED (LIST SPECIFIC	<input type="checkbox"/>
OTHER REQUIREMENTS			
58.	OTHER:	APPARENT VIOLATION OF: (<input type="checkbox"/>) PCB; (<input type="checkbox"/>) CIRCUIT COURT CASE NUMBER: ORDER ENTERED ON:	<input type="checkbox"/>
59.			<input type="checkbox"/>
			<input type="checkbox"/>
			<input type="checkbox"/>
			<input type="checkbox"/>
			<input type="checkbox"/>

Informational Notes

- [Illinois] Environmental Protection Act: 415 ILCS 5/4.
- Illinois Pollution Control Board: 35 Ill. Adm. Code, Subtitle G.
- Statutory and regulatory references herein are provided for convenience only and should not be construed as legal conclusions of the Agency or as limiting the Agency's statutory or regulatory powers. Requirements of some statutes and regulations cited are in summary format. Full text of requirements can be found in references listed in 1. and 2. above.
- The provisions of subsection (o) of Section 21 of the [Illinois] Environmental Protection Act shall be enforceable either by administrative citation under Section 31.1 of the Act or by complaint under Section 31 of the Act.
- This inspection was conducted in accordance with Sections 4(c) and 4(d) of the [Illinois] Environmental Protection Act: 415 ILCS 5/4(c) and (d).
- Items marked with an "NE" were not evaluated at the time of this inspection.

LPC #: 0390055036

Inspection Date: January 18, 2013

PERMIT PROVISIONS	
PERMIT NUMBER	DESCRIPTION OF VIOLATION <small>(condition # of permit, page # of permit, and/or page # of approved application)</small>



Illinois Environmental Protection Agency
Bureau of Land

DIGITAL PHOTOGRAPHS

LPC #0390055036–DeWitt County
Clinton/Clinton Landfill #3
FOS File

DATE: January 18, 2013
TIME 9:50AM-10:40AM
DIRECTION: East
PHOTO by: Dustin Burger
PHOTO FILENAME:
0390055036~01182013-001.jpg
COMMENTS:



DATE: January 18, 2013
TIME 9:50AM-10:40AM
DIRECTION: South
PHOTO by: Dustin Burger
PHOTO FILENAME:
0390055036~01182013-002.jpg
COMMENTS:

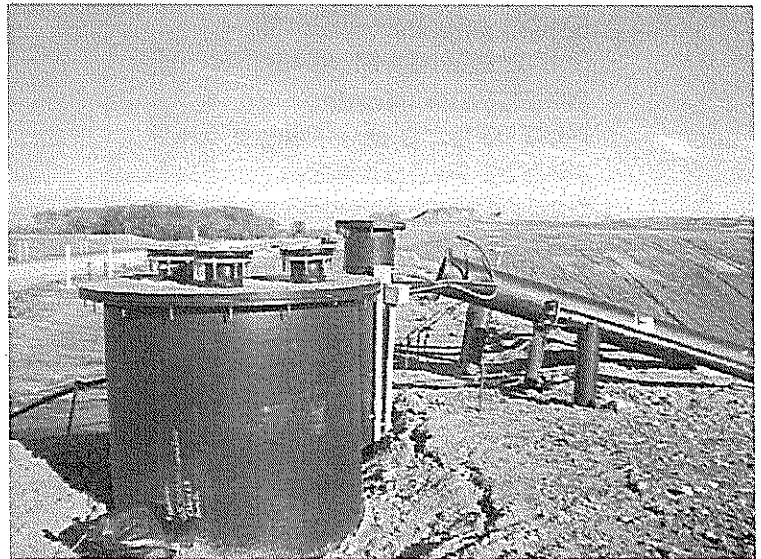



Illinois Environmental Protection Agency
Bureau of Land

DIGITAL PHOTOGRAPHS

LPC #0390055036-DeWitt County
Clinton/Clinton Landfill #3
FOS File

DATE: January 18, 2013
TIME: 9:50AM-10:40AM
DIRECTION: South
PHOTO by: Dustin Burger
PHOTO FILENAME:
0390055036~01182013-003.jpg
COMMENTS:



DATE: January 18, 2013
TIME: 9:50AM-10:40AM
DIRECTION: North
PHOTO by: Dustin Burger
PHOTO FILENAME:
0390055036~01182013-004.jpg
COMMENTS:

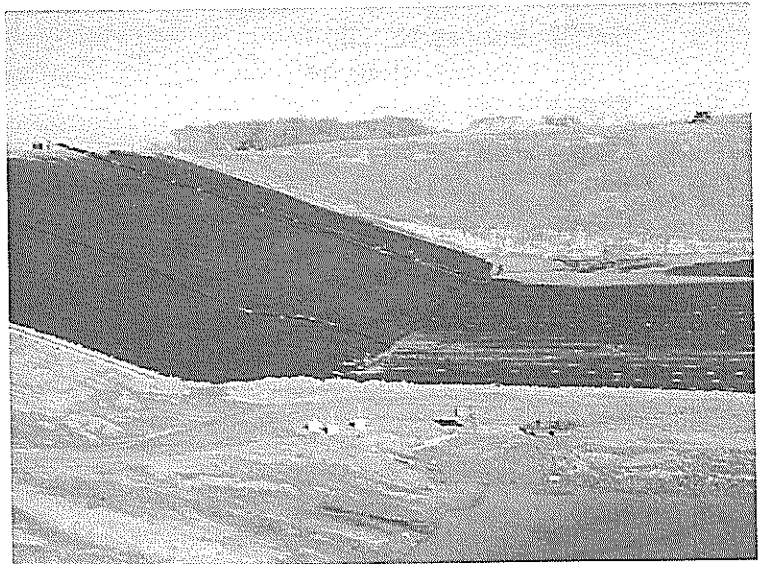



Illinois Environmental Protection Agency
Bureau of Land

DIGITAL PHOTOGRAPHS

LPC #0390055036--DeWitt County
Clinton/Clinton Landfill #3
FOS File

DATE: January 18, 2013
TIME 9:50AM-10:40AM
DIRECTION: Southeast
PHOTO by: Dustin Burger
PHOTO FILENAME:
0390055036~01182013-005.jpg
COMMENTS:





Illinois Environmental Protection Agency
Bureau of Land

DIGITAL PHOTOGRAPHS

LPC #0390055036-DeWitt County
Clinton/Clinton Landfill #3
FOS File

DATE: January 18, 2013
TIME: 9:50AM-10:40AM
DIRECTION: East
PHOTO by: Dustin Burger
PHOTO FILENAME:
0390055036~01182013-001.jpg
COMMENTS:



DATE: January 18, 2013
TIME: 9:50AM-10:40AM
DIRECTION: South
PHOTO by: Dustin Burger
PHOTO FILENAME:
0390055036~01182013-002.jpg
COMMENTS:





Illinois Environmental Protection Agency
Bureau of Land

DIGITAL PHOTOGRAPHS

LPC #0390055036--DeWitt County
Clinton/Clinton Landfill #3
FOS File

DATE: January 18, 2013
TIME: 9:50AM-10:40AM
DIRECTION: South
PHOTO by: Dustin Burger
PHOTO FILENAME:
0390055036~01182013-003.jpg
COMMENTS:

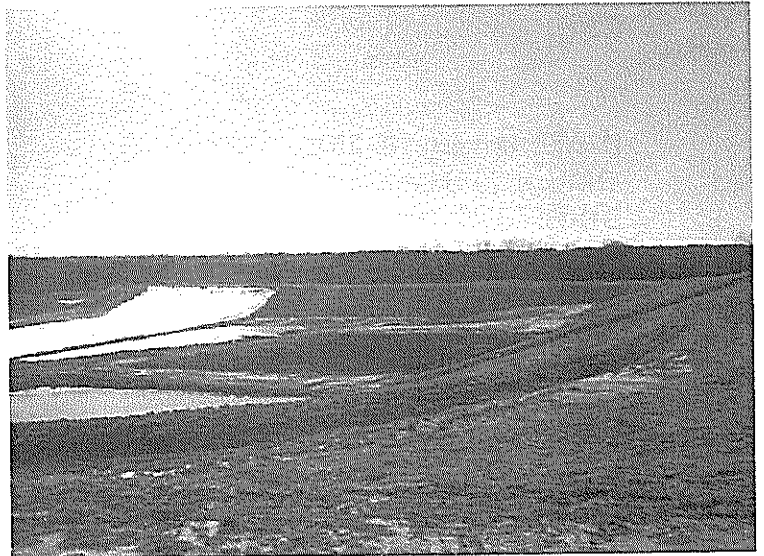

DATE: January 18, 2013
TIME: 9:50AM-10:40AM
DIRECTION: North
PHOTO by: Dustin Burger
PHOTO FILENAME:
0390055036~01182013-004.jpg
COMMENTS:

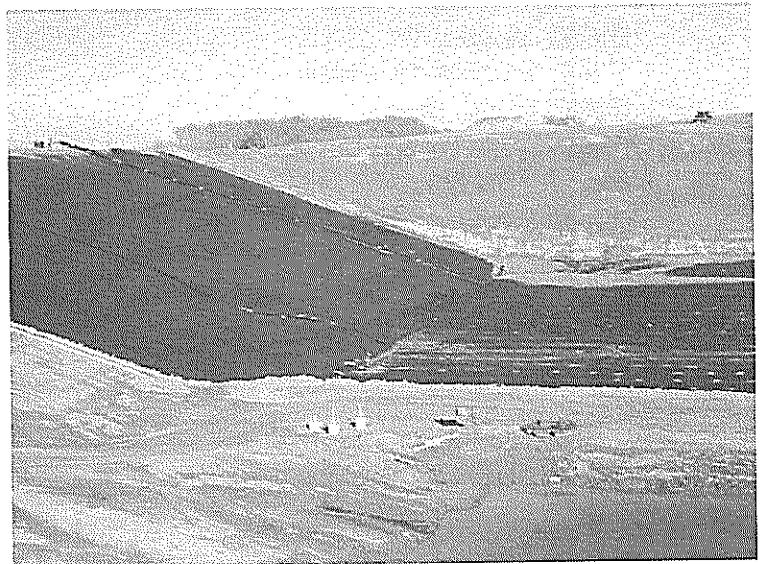



Illinois Environmental Protection Agency
Bureau of Land

DIGITAL PHOTOGRAPHS

LPC #0390055036–DeWitt County
Clinton/Clinton Landfill #3
FOS File

DATE: January 18, 2013
TIME: 9:50AM-10:40AM
DIRECTION: Southeast
PHOTO by: Dustin Burger
PHOTO FILENAME:
0390055036~01182013-005.jpg
COMMENTS:

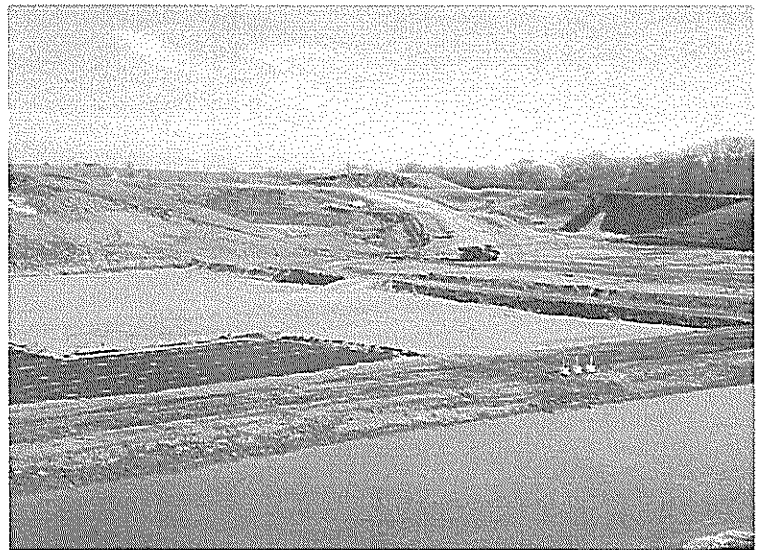

Clinton Landfill, Inc.

Leachate Management Summary

Annual 2012

(Gallons)

BNWRD = Bloomington Normal Water Reclamation Department, Heyworth IL
PDC1 = Peoria Disposal Companies, PDC1 Facility, Peoria IL

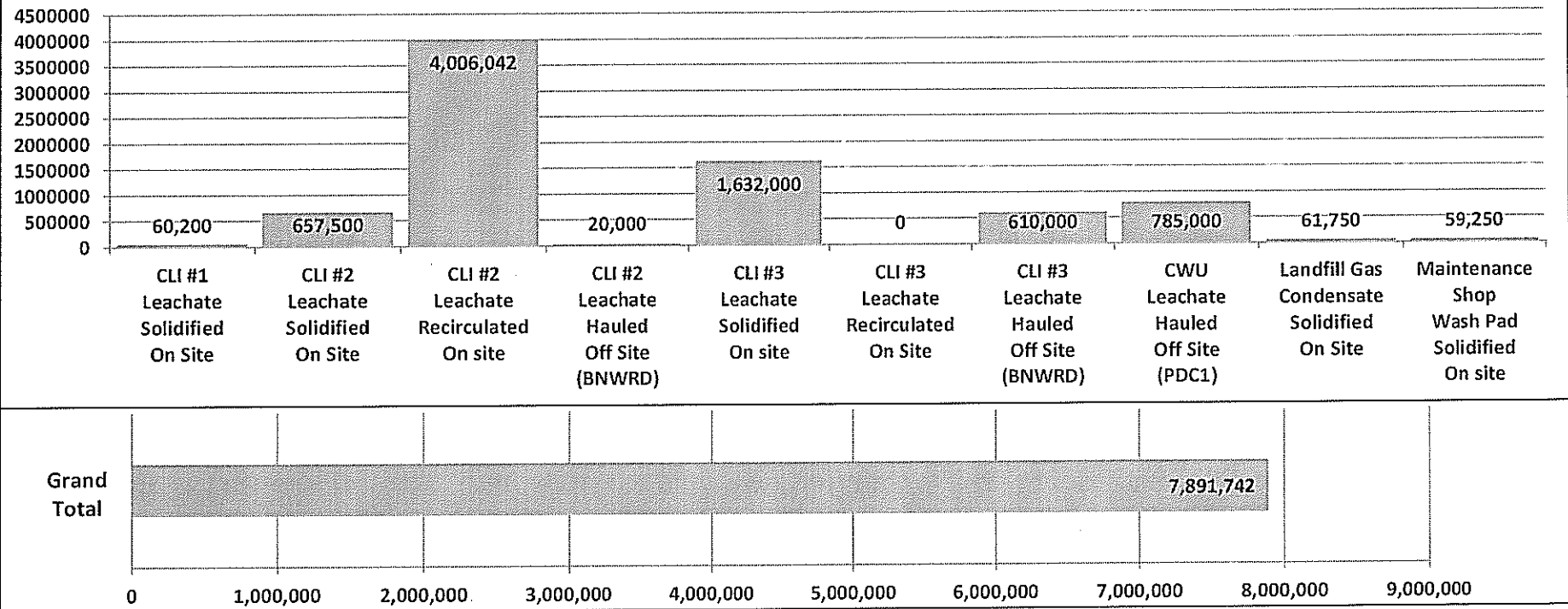

Clinton Landfill, Inc.

Leachate Management Summary

Annual 2013

(Gallons)

BNWRD = Bloomington Normal Water Reclamation Department, Heyworth IL
PDC1 = Peoria Disposal Companies, PDC1 Facility, Peoria IL

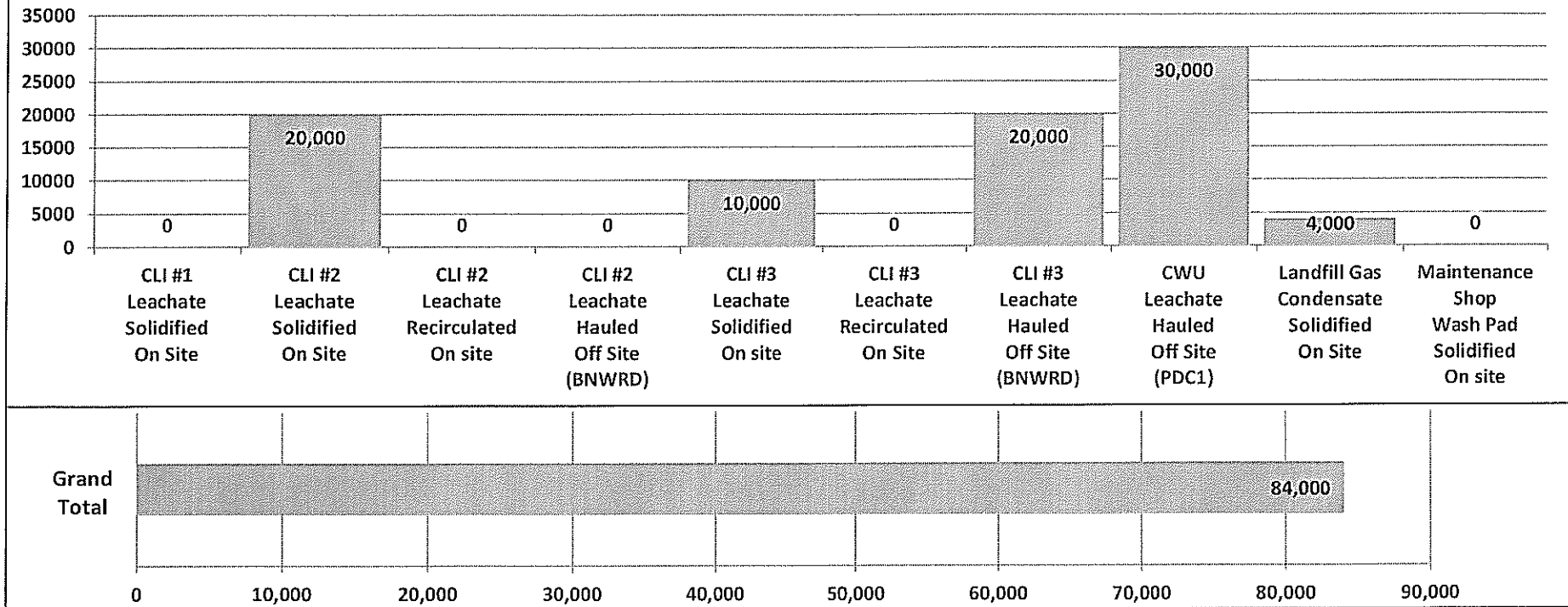



© 2013 Google

Google