

**ILLINOIS ENVIRONMENTAL PROTECTION AGENCY
811 Solid Waste Landfill Inspection Checklist**

County: DeWitt LPC#: 0390055036 Region: 4 - Champaign
 Location/Site Name: Clinton/Clinton Landfill #3
 Date: 10/14/2015 Time: From 9:30A To 11:30A Previous Inspection Date: 08/26/2015
 Inspector(s): Dustin Burger Weather: Mostly sunny, dry, 70s
 No. of Photos Taken: # 17 Samples Taken: Yes # No
 Interviewed: Dave Byrant, Manager Facility Phone No.: 217/935-8028

Permitted Owner Mailing Address

Clinton Landfill 3
4700 Sterling Ave. P.O. Box 9071
Peoria, IL 61612-9071

Permitted Operator Mailing Address

Clinton Landfill 3
9550 Heritage Road-C
Clinton, IL 61727

RECEIVED
OCT 22 2015

Chief Operator Mailing Address

Ron Welk
4700 Sterling Ave. P.O. Box 9071
Peoria, IL 616-9071

Certified Operator Mailing Address

Ron Welk
4700 Sterling Ave. P.O. Box 9071
Peoria, IL 616-9071

IEPA/BOL

AUTHORIZATION:

Significant Modification Permit
Initial: 2005-070-LF
Latest Mod 56 Exp. 2/15/17

OPERATIONAL STATUS:

Operating
 Closed-Not Certified.
 Closed-Date Certified:

TYPE OF OPERATION:

Existing Landfills 814-Subpart C
 814-Subpart D
 New Landfills: 811-Putres./Chem.

	SECTION	DESCRIPTION	VIOLATION
ILLINOIS ENVIRONMENTAL PROTECTION ACT REQUIREMENTS			
1.	9(a)	CAUSE, THREATEN OR ALLOW AIR POLLUTION IN ILLINOIS	<input type="checkbox"/>
2.	9(c)	CAUSE OR ALLOW OPEN BURNING	<input type="checkbox"/>
3.	12(a)	CAUSE, THREATEN OR ALLOW WATER POLLUTION IN ILLINOIS	<input type="checkbox"/>
4.	12(d)	CREATE A WATER POLLUTION HAZARD	<input type="checkbox"/>
5.	12(f)	CAUSE, THREATEN OR ALLOW DISCHARGE WITHOUT OR IN VIOLATION OF AN NPDES PERMIT	<input type="checkbox"/>
6.	21(a)	CAUSE OR ALLOW OPEN DUMPING	<input type="checkbox"/>
7.	21(d)	CONDUCT ANY WASTE-STORAGE, WASTE-TREATMENT, OR WASTE-DISPOSAL OPERATION:	
	(1)	Without a Permit or in Violation of Any Conditions of a Permit (See Permit Provisions)	<input type="checkbox"/>
	(2)	In Violation of Any Regulations or Standards Adopted by the Board	<input type="checkbox"/>
8.	21(e)	DISPOSE, TREAT, STORE, OR ABANDON ANY WASTE, OR TRANSPORT ANY WASTE INTO THE STATE AT/TO SITES NOT MEETING REQUIREMENTS OF ACT AND REGULATIONS	<input type="checkbox"/>
9.	21(f)(1)	CONDUCT ANY HAZARDOUS WASTE-STORAGE, TREATMENT OR DISPOSAL OPERATION WITHOUT A RCRA PERMIT.	<input type="checkbox"/>

EPA DIVISION OF RECORDS MANAGEMENT
 RELEASABLE
 NOV 03 2015
 REVIEWER: JRM

10.	21(o)	CONDUCT A SANITARY LANDFILL OPERATION WHICH RESULTS IN ANY OF THE FOLLOWING CONDITIONS:	
	(1)	Refuse in Standing or Flowing Water	<input type="checkbox"/>
	(2)	Leachate Flows Entering Waters of the State	<input type="checkbox"/>
	(3)	Leachate Flows Exiting the Landfill Confines	<input type="checkbox"/>
	(4)	Open Burning of Refuse in Violation of Section 9 of the Act	<input type="checkbox"/>
	(5)	Uncovered Refuse Remaining From Any Previous Operating Day or at the Conclusion of Any Operating Day	<input type="checkbox"/>
	(6)	Failure to Provide Final Cover Within Time Limits	<input type="checkbox"/>
	(7)	Acceptance of Wastes Without Necessary Permits	<input type="checkbox"/>
	(8)	Scavenging as Defined by Board Regulations	<input type="checkbox"/>
	(9)	Deposition of Refuse in Any Unpermitted Portion of the Landfill	<input type="checkbox"/>
	(10)	Acceptance of Special Waste Without a Required Manifest	<input type="checkbox"/>
	(11)	Failure to Submit Reports Required by Permits or Board Regulations	<input type="checkbox"/>
	(12)	Failure to Collect and Contain Litter by the End of each Operating Day	<input type="checkbox"/>
(13)	Failure to Submit Any Cost Estimate, Performance Bond or Other Security	<input type="checkbox"/>	
11.	21(t)	CAUSE OR ALLOW A LATERAL EXPANSION OF A MUNICIPAL SOLID WASTE LANDFILL (MSWLF) UNIT WITHOUT A PERMIT MODIFICATION	
12.	21.6(b)	ACCEPTANCE OF LIQUID USED OIL FOR FINAL DISPOSAL (EFFECTIVE JULY 1, 1996)	
13.	22.01	FAILURE TO SUBMIT ANNUAL NONHAZARDOUS SPECIAL WASTE	
14.	22.17	LANDFILL POST-CLOSURE CARE	
	(a)	Failure to Monitor Gas, Water, Settling	<input type="checkbox"/>
	(b)	Failure to Take Remedial Action	<input type="checkbox"/>
15.	22.22(c)	ACCEPTANCE OF LANDSCAPE WASTE FOR FINAL DISPOSAL	
16.	22.23(f)(2)	CAUSE OR ALLOW THE DISPOSAL OF ANY LEAD-ACID BATTERY	
17.	22.28(b)	ACCEPTANCE OF WHITE GOODS FOR FINAL DISPOSAL	
18.	55(b)(1)	ACCEPTANCE OF ANY USED OR WASTE TIRE FOR FINAL DISPOSAL (UNLESS LANDFILL MEETS EXEMPTION OF 55(b)(1))	
19.	56.1(a)	CAUSE OR ALLOW THE DISPOSAL OF ANY POTENTIALLY INFECTIOUS MEDICAL WASTE	
SOLID WASTE SITE OPERATOR CERTIFICATION LAW REQUIREMENTS			
20.	225 ILCS 230/1004	CAUSING OF ALLOWING OPERATION OF A LANDFILL WITHOUT PROPER COMPETENCY CERTIFICATE	
35 ILLINOIS ADMINISTRATIVE CODE REQUIREMENTS SUBTITLE G			
PRIOR CONDUCT CERTIFICATION REQUIREMENTS			
21.	745.181	CHIEF OPERATOR REQUIREMENTS	
22.	745.201	PRIOR CONDUCT CERTIFICATION PROHIBITIONS	
SPECIAL WASTE HAULING REQUIREMENTS			
23.	809.301	REQUIREMENTS FOR DELIVERY OF SPECIAL WASTE TO HAULERS	

24.	809.302(a)	REQUIREMENTS FOR ACCEPTANCE OF SPECIAL WASTE FROM HAULERS	<input type="checkbox"/>
25.	809.501	MANIFESTS, RECORDS, ACCESS TO RECORDS, REPORTING REQUIREMENTS AND FORMS	
	(a)	Delivery of Special Waste to Hauler	<input type="checkbox"/>
	(e)	Retention of Special Waste Manifests	<input type="checkbox"/>
NEW SOLID WASTE LANDFILL REQUIREMENTS			
	PART 811 SUBPART	GENERAL STANDARDS FOR ALL LANDFILLS	
26.	811.103	SURFACE WATER DRAINAGE	
	(a)	Runoff from Disturbed Areas	<input type="checkbox"/>
	(b)	Diversion of Runoff from Undisturbed Areas	<input type="checkbox"/>
27.	811.104	SURVEY CONTROL	
	(a)	Boundaries Surveyed and Marked	<input type="checkbox"/>
	(b)	Stakes and Monuments Marked	<input type="checkbox"/>
	(c)	Stakes and Monuments Inspected	<input type="checkbox"/>
	(d)	Control Monument Established and Maintained	<input type="checkbox"/>
28.	811.105	COMPACTION	<input type="checkbox"/>
29.	811.106	DAILY COVER	
	(a)	Six Inches Soil	<input type="checkbox"/>
	(b)	Alternative Daily Cover	<input type="checkbox"/>
30.	811.107	OPERATING STANDARDS	
	(a)	Phasing of Operations	<input type="checkbox"/>
	(b)	Work Face Size and Slope	<input type="checkbox"/>
	(c)	Equipment	<input type="checkbox"/>
	(d)	Utilities	<input type="checkbox"/>
	(e)	Maintenance	<input type="checkbox"/>
	(f)	Open Burning	<input type="checkbox"/>
	(g)	Dust Control	<input type="checkbox"/>
	(h)	Noise Control	<input type="checkbox"/>
	(i)	Vector Control	<input type="checkbox"/>
	(j)	Fire Protection	<input type="checkbox"/>
	(k)	Litter Control	<input type="checkbox"/>
	(l)	Mud Tracking	<input type="checkbox"/>
	(m)	Liquid Restrictions for MSWLF Units	<input type="checkbox"/>
31.	811.108	SALVAGING	
	(a)	Salvaging Interferes with Operation	<input type="checkbox"/>
	(b)	Safe and Sanitary Manner	<input type="checkbox"/>
	(c)	Management of Salvagable Materials	<input type="checkbox"/>
32.	811.109	BOUNDARY CONTROL	
	(a)	Access Restricted	<input type="checkbox"/>
	(b)	Proper Sign Posted	<input type="checkbox"/>

33.	811.110	CLOSURE AND WRITTEN CLOSURE PLAN	
	(a)	Final Slopes and Contours	<input type="checkbox"/>
	(b)	Drainage Ways and Swales	<input type="checkbox"/>
	(c)	Final Configuration	<input type="checkbox"/>
	(d)	Written Closure Plan	<input type="checkbox"/>
	(e)	Initiation of Closure Activities at MSWLF Units	<input type="checkbox"/>
	(f)	Completion of Closure Activities at MSWLF Units	<input type="checkbox"/>
	(g)	Deed Notation for MSWLF Units	<input type="checkbox"/>
34.	811.111	POST-CLOSURE MAINTENANCE	
	(a)	Procedures After Receipt of Final Volume of Waste	<input type="checkbox"/>
	(b)	Remove All Equipment of Structures	<input type="checkbox"/>
	(c)	Maintenance and Inspection of the Final Cover and Vegetation	<input type="checkbox"/>
	(d)	Planned Uses of Property at MSWLF Units	<input type="checkbox"/>
35.	811.112	RECORDKEEPING REQUIREMENTS FOR MSWLF UNITS	
	(a)	Location Restriction Demonstration	<input type="checkbox"/>
	(b)	Load Checking Requirements	<input type="checkbox"/>
	(c)	Gas Monitoring Records	<input type="checkbox"/>
	(d)	MSWLF Liquid Restriction Records	<input type="checkbox"/>
	(e)	Groundwater Monitoring Program Requirements	<input type="checkbox"/>
	(f)	Closure and Post Closure Care Requirements	<input type="checkbox"/>
	(g)	Cost Estimates and Financial Assurance Requirements	<input type="checkbox"/>
	PART 811 SUBPART C	PUTRESCIBLE AND CHEMICAL WASTE LANDFILLS	
36.	811.302	FACILITY LOCATION	
	(c)	Site Screening (Does Not Apply To Part 814-Subpart D Sites)	<input type="checkbox"/>
37.	811.309	LEACHATE TREATMENT AND DISPOSAL SYSTEM	
	(a)	General Requirements	<input type="checkbox"/>
	(c)	Standards for On-Site Treatment and Pretreatment	<input type="checkbox"/>
	(d)	Standards for Leachate Storage System	<input type="checkbox"/>
	(e)	Standards for Discharge to Off-Site Treatment	<input type="checkbox"/>
	(f)	Standards for Leachate Recycling Systems	<input type="checkbox"/>
	(g)	Standards for Leachate Monitoring Systems	<input type="checkbox"/>
38.	811.310	LANDFILL GAS MONITORING (FOR SITES ACCEPTING PUTRESCIBLE WASTE)	
	(b)	Location and Design of Gas Monitoring Wells	<input type="checkbox"/>
	(c)	Monitoring Frequency for Landfill Gas	<input type="checkbox"/>
	(d)	Monitoring Parameters	<input type="checkbox"/>
39.	811.311	LANDFILL GAS MANAGEMENT SYSTEM (FOR CHEMICAL AND PUTRESCIBLE LANDFILLS)	
	(a)	Conditions for Installation of Gas Management System	<input type="checkbox"/>
	(b)	Notification and Implementation Requirements	<input type="checkbox"/>
	(c)	Standards for Gas Venting	<input type="checkbox"/>
	(d)	Standards for Gas Collection	<input type="checkbox"/>

40.	811.312	LANDFILL GAS PROCESS AND DISPOSAL SYSTEM	
	(c)	No Unpermitted Gas Discharge	<input type="checkbox"/>
	(d)	Gas Flow Rate Measurements into Treatment of Combustion Device	<input type="checkbox"/>
	(e)	Standards for Gas Flares	<input type="checkbox"/>
	(f)	Standards for On-Site Combustion of Landfill Gas Using Devices Other Than Flares	<input type="checkbox"/>
	(g)	Gas Transported Off-Site	<input type="checkbox"/>
41.	811.313	INTERMEDIATE COVER	
	(a)	Requirements for the Application for Intermediate Cover	<input type="checkbox"/>
	(b)	Runoff and Infiltration Control	<input type="checkbox"/>
	(c)	Maintenance of Intermediate Cover	<input type="checkbox"/>
42.	811.314	FINAL COVER SYSTEM (DOES NOT APPLY TO PART 814 SITES THAT HAVE CLOSED, COVERED AND VEGETATED PRIOR TO SEPTEMBER 18, 1990)	
	(a)	General Requirements	<input type="checkbox"/>
	(b)	Standards for Low Permeability Layer	<input type="checkbox"/>
	(c)	Standards for Final Protective Layer	<input type="checkbox"/>
43.	811.316	PLUGGING AND SEALING OF DRILL HOLES	<input type="checkbox"/>
44.	811.321	WASTE PLACEMENT	
	(a)	Phasing of Operations	<input type="checkbox"/>
	(b)	Initial Waste Placement	<input type="checkbox"/>
45.	811.322	FINAL SLOPE AND STABILIZATION	
	(a)	Grade Capable of Supporting Vegetation and Minimizing Erosion	<input type="checkbox"/>
	(b)	Slopes Required to Drain	<input type="checkbox"/>
	(c)	Vegetation	<input type="checkbox"/>
	(d)	Structures Built over the Unit	<input type="checkbox"/>
46.	811.323	LOAD CHECKING PROGRAM	
	(a)	Load Checking Program Implemented	<input type="checkbox"/>
	(b)	Load Checking Program for PCB's at MSWLF Units	<input type="checkbox"/>
	(c)	Load Checking Program Components	<input type="checkbox"/>
	(d)	Handling Regulated Hazardous Wastes	<input type="checkbox"/>
	PART 811 SUBPART D	MANAGEMENT OF SPECIAL WASTES AT LANDFILLS	
47.	811.402	NOTICE TO GENERATORS AND TRANSPORTERS	<input type="checkbox"/>
48.	811.403	SPECIAL WASTE MANIFESTS REQUIREMENTS	<input type="checkbox"/>
49.	811.404	IDENTIFICATION RECORD	
	(a)	Special Waste Profile Identification Sheet	<input type="checkbox"/>
	(b)	Special Waste Recertification	<input type="checkbox"/>
50.	811.405	RECORDKEEPING REQUIREMENTS	<input type="checkbox"/>
51.	811.406	PROCEDURES FOR EXCLUDING REGULATED HAZARDOUS WASTES	<input type="checkbox"/>

PART 811 SUBPART G		FINANCIAL ASSURANCE	
52.	811.700	COMPLY WITH FINANCIAL ASSURANCE REQUIREMENTS OF PART 811, SUBPART G	<input type="checkbox"/>
53.	811.701	UPGRADING FINANCIAL ASSURANCE	<input type="checkbox"/>
54.	811.704	CLOSURE AND POST-CLOSURE CARE COST ESTIMATES	<input type="checkbox"/>
55.	811.705	REVISION OF COST ESTIMATE	<input type="checkbox"/>
SOLID WASTE FEE SYSTEM REQUIREMENTS			
56.	Part 858 Subpart B	MAINTAINED, RETAINED & SUBMITTED DAILY & MONTHLY SOLID WASTE RECORDS AND QUARTERLY SOLID WASTE SUMMARIES WHERE INCOMING WASTE IS WEIGHED (LIST SPECIFIC SECTION	<input type="checkbox"/>
57.	Part 858 Subpart C	MAINTAINED, RETAINED & SUBMITTED DAILY & MONTHLY SOLID WASTE RECORDS AND QUARTERLY SOLID WASTE SUMMARIES WHERE INCOMING WASTE IS NOT WEIGHED (LIST SPECIFIC	<input type="checkbox"/>
OTHER REQUIREMENTS			
58.	OTHER:	APPARENT VIOLATION OF: (<input type="checkbox"/>) PCB; (<input type="checkbox"/>) CIRCUIT COURT CASE NUMBER: ORDER ENTERED ON:	<input type="checkbox"/>
59.			<input type="checkbox"/>
			<input type="checkbox"/>
			<input type="checkbox"/>
			<input type="checkbox"/>
			<input type="checkbox"/>

Informational Notes

1. [Illinois] Environmental Protection Act: 415 ILCS 5/4.
2. Illinois Pollution Control Board: 35 Ill. Adm. Code, Subtitle G.
3. Statutory and regulatory references herein are provided for convenience only and should not be construed as legal conclusions of the Agency or as limiting the Agency's statutory or regulatory powers. Requirements of some statutes and regulations cited are in summary format. Full text of requirements can be found in references listed in 1. and 2. above.
4. The provisions of subsection (o) of Section 21 of the [Illinois] Environmental Protection Act shall be enforceable either by administrative citation under Section 31.1 of the Act or by complaint under Section 31 of the Act.
5. This inspection was conducted in accordance with Sections 4(c) and 4(d) of the [Illinois] Environmental Protection Act: 415 ILCS 5/4(c) and (d).
6. Items marked with an "NE" were not evaluated at the time of this inspection.

Illinois Environmental Protection Agency
Bureau of Land ♦ Field Operations Section ♦ Champaign

LPC#0390055036—DeWitt County
Clinton/Clinton Landfill #3
FOS File
October 14, 2015 Inspection
Inspector: Dustin Burger
GIS Information from BOL Inventory: N40.11507 W-88.9589

Narrative Inspection Report

I conducted a routine inspection at the above referenced facility on October 14, 2015. This inspection was conducted to determine the regulatory status and evaluate compliance with the Environmental Protection Act (Act) and Title 35 Illinois Administrative Code, Subtitle G: Land Pollution (Regulations). Jennifer O'Hearn from my office and Dave Bryant, the Site Manager accompanied me during the visit. Seventeen photos were taken of Unit #3. The weather was mostly sunny and dry, with temperatures in the 70s. No violations were found.

Site Inspection

When I arrived at the landfill I checked in at the landfill office. Mr. Bryant was just concluding a meeting and escorted us during our inspection.

Since an ancillary reason for my visit was to conduct solid waste inspection training for Jennifer O'Hearn, we started the inspection at the now closed Unit 1 and Unit 2 landfills, discussing the differences between the older and newer designs. Unit 2 was the location for some new construction related to Unit #3. An 18" gas main had been installed connecting the landfill gas collection system on Unit #3 with the flares and gas-to-energy system located at Unit #2. During my last inspection in late August, the piping had extended under the road on the east side of Unit #3, but had not been completed across the north side of Unit 2 to the intake pipes located near the flare on the west side of the older landfill. The new piping locations are pictured in photos 1, 2, and 8.

The Chemical Waste Unit was open but no trucks were present dumping waste at the time of the inspection. The CWU is currently taking two types of waste, a salt waste from 3M, and coal combustion ash from Archer, Daniels, Midland in Decatur and Ingredion. The floor of the eastern portion of the CWU was now fully covered with ash (photos 4-5). The plastic stormwater covering on the south portion of the ash disposal area had been peeled back as coal ash was placed against the sidewall.

We also looked at the south sedimentation pond. The pond was mostly empty (photo 5).

We then drove to the municipal solid waste unit (MSW) which was very active. The active area was located in area 3B. No banned wastes were noted as we stopped for a time to watch incoming loads (photos 13, 17).

We also looked at the waste solidification unit located on top of Cell 1C. Section V.B of Clinton Landfill's permit authorizes the facility to solidify liquid waste. The waste includes industrial wastes and sludges, as well as leachate generated from the landfill's Municipal Solid Waste (MSW) unit. The liquid waste is discharged into a steel railcar buried in the cover on top of the landfill over previously deposited waste. Bottom ash is stored in a large temporary tent and is added to the liquid waste and mixed with a trackhoe to solidify the material until the resultant mixture passes the paint filter test. The liquid/ash mixture is then placed in the active fill. The unit was active at the beginning of my inspection, but not when we looked at the area. Two photos designated Numbers 11 and 12 were taken of the area. Steam can be seen rising from the mixing tanks.

We then drove the perimeter of the landfill, looking for any errant litter, but found none, despite fairly brisk winds that were prevalent the previous two days.

I visited the scalehouse to look at waste shipment documentation. The facility has received several shipments of asbestos from Millikin in Decatur and the Meridian School District, but several loads from a large abatement project at the White Hall at the old Chanute Air Force Base in Rantoul had also been accepted. The landfill noted the GPS coordinates and elevation of each asbestos load in the logbook.

The gas system was operating normally. The landfill has finished placing gas lines leading from Unit #3 to the gas-to-energy plant located northwest of Unit #2. The flare at Unit #3 was handling all the gas generated at the site. When the permit is granted to allow the use of the newly installed pipe to the gas-to-energy plant, the plant should be able to handle the gas generated by unit 3. The flares can be used as back-up in case the energy plant is down for maintenance.

Leachate from Unit #3 is collected from the leachate collection system and is pumped into a 30,000 gallon, double-walled underground tank north of Unit #3. Leachate from the MSW unit is either hauled to the Bloomington-Normal Water Reclamation District or solidified on-site. The facility has recently submitted a permit to recirculate leachate through four more vertical wells/sumps, increasing the total of sumps to six. Thus far 1.3 million gallons of leachate from the municipal solid waste unit (MSW) has been solidified with ash and disposed of on-site. Another 1.448 million gallons have been trucked off-site to the Bloomington Treatment Plant. A total of 485,000 gallons of leachate from the CWU have been hauled off-site for treatment.

Permitting

The facility is operating under permit 2005-070-LF, which expires on February 15, 2017. The permit renewal application was granted in Modification 29 on July 7, 2012. The permit includes a 157.451 acre waste disposal area with a gross airspace of 32,014,225 cubic yards. At current waste disposal rates, the space is estimated to last 45 years.

Modification 55 issued on July 13, 2015 approved the alternate source demonstration for 4th quarter 2014 groundwater monitoring exceedences and new AGQS values to reflect additional parameters required by 35 IAC 620 and Condition VIII.25 of the permit.

Modification 56, issued on October 13, 2015 approved; 1) the use of the newly installed leachate recirculation sumps. 2) removed PCBs and aroclors from the monthly leachate monitoring at the CWU [note: since the facility has agreed not to take any PCBs in the future, and has not taken any in the past, this requirement was dropped from the permit], 3) the disposal of leachate from the CWU at any permitted treatment facility [again, since PCBs will not be accepted, the need for special treatment is no longer valid], and 4) changes to the groundwater monitoring program.

The estimate for closure of the current landfill's 39.8 acres of municipal solid waste disposal and 6.14 acres comprising the CWU is \$11,392,687. This value includes \$5,552,722 for premature closure, and \$5,839,905 for post-closure care.

Summary of Apparent Violations

No violations were noted during the inspection

**The appearance of some of the images
following this page is due to**

Poor Quality Original Documents

and not the scanning or filming processes.

**Com Microfilm Company
(217) 525-5860**



Illinois Environmental Protection Agency
Bureau of Land

DIGITAL PHOTOGRAPHS

LPC #0390055036—DeWitt County
Clinton/Clinton Landfill
FOS File

DATE: October 14, 2015
TIME: 9:30-11:30 A.M.
DIRECTION: North
PHOTO by: Dustin Burger
PHOTO FILENAME:
0390055036~10142015-001.jpg
COMMENTS: Flare system at Unit 2
New gas pipes from Unit 3 connected

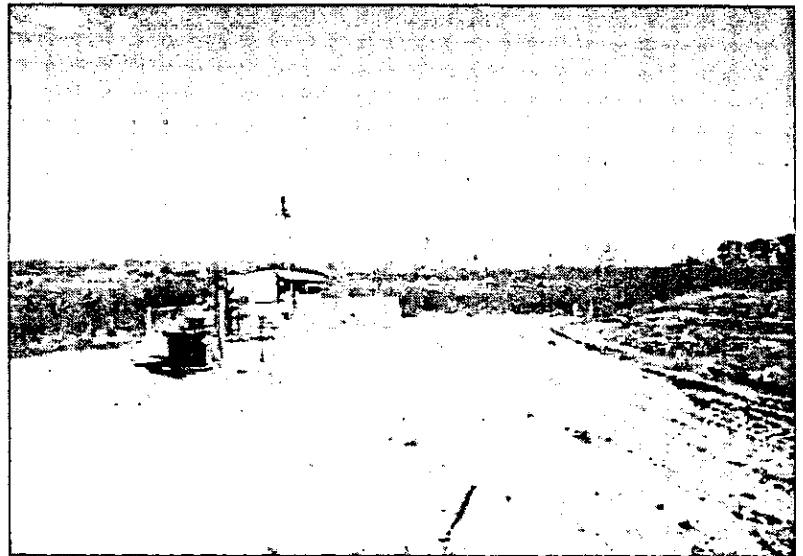

DATE: October 14, 2015
TIME: 9:30-11:30 A.M.
DIRECTION: East
PHOTO by: Dustin Burger
PHOTO FILENAME:
0390055036~10142015-002.jpg
COMMENTS: Gas pipes from Unit 3
installed





Illinois Environmental Protection Agency
Bureau of Land

DIGITAL PHOTOGRAPHS

LPC #0390055036—DeWitt County
Clinton/Clinton Landfill
FOS File

DATE: October 14, 2015
TIME: 9:30-11:30 A.M.
DIRECTION: South
PHOTO by: Dustin Burger
PHOTO FILENAME:
0390055036~10142015-003.jpg
COMMENTS: Chemical waste unit

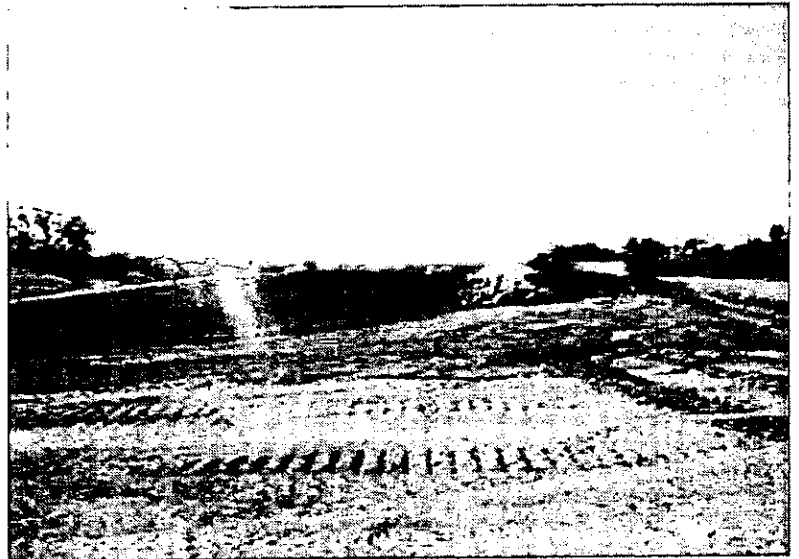

DATE: October 14, 2015
TIME: 9:30-11:30 A.M.
DIRECTION: Southwest
PHOTO by: Dustin Burger
PHOTO FILENAME:
0390055036~10142015-004.jpg
COMMENTS: Chemical waste unit

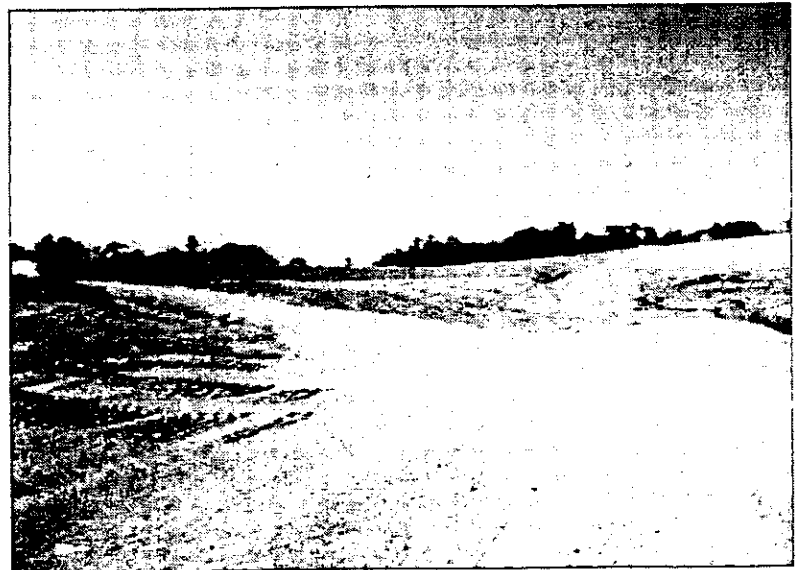



Illinois Environmental Protection Agency
Bureau of Land

DIGITAL PHOTOGRAPHS

LPC #0390055036—DeWitt County
Clinton/Clinton Landfill
FOS File

DATE October 14, 2015
TIME 9:30-11:30 A.M.
DIRECTION: East
PHOTO by: Dustin Burger
PHOTO FILENAME
0390055036~10142015-005.jpg
COMMENTS: south sedimentation basin



DATE October 14, 2015
TIME 9:30-11:30 A.M.
DIRECTION: East
PHOTO by: Dustin Burger
PHOTO FILENAME
0390055036~10142015-006.jpg
COMMENTS: Cell 5

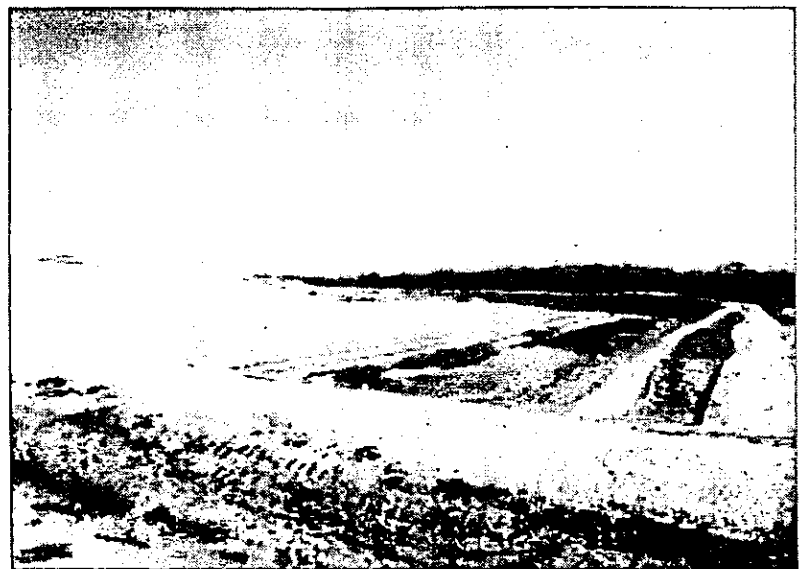



Illinois Environmental Protection Agency
Bureau of Land

DIGITAL PHOTOGRAPHS

LPC #0390055036—DeWitt County
Clinton/Clinton Landfill
FOS File

DATE: October 14, 2015
TIME: 9:30-11:30 A.M.
DIRECTION: East
PHOTO by: Dustin Burger
PHOTO FILENAME:
0390055036~10142015-007.jpg
COMMENTS: beginning excavation for
Cell 7



DATE: October 14, 2015
TIME: 9:30-11:30 A.M.
DIRECTION: Southwest
PHOTO by: Dustin Burger
PHOTO FILENAME:
0390055036~10142015-008.jpg
COMMENTS: Flow meter on gas piping to
flare





Illinois Environmental Protection Agency
Bureau of Land

DIGITAL PHOTOGRAPHS

LPC #0390055036—DeWitt County
Clinton/Clinton Landfill
FOS File

DATE: October 14, 2015
TIME: 9:30-11:30 A.M.
DIRECTION: South
PHOTO by: Dustin Burger
PHOTO FILENAME:
0390055036~10142015-009.jpg
COMMENTS: west side of Unit 3



DATE: October 14, 2015
TIME: 9:30-11:30 A.M.
DIRECTION: Southwest
PHOTO by: Dustin Burger
PHOTO FILENAME:
0390055036~10142015-010.jpg
COMMENTS: North side unit 3

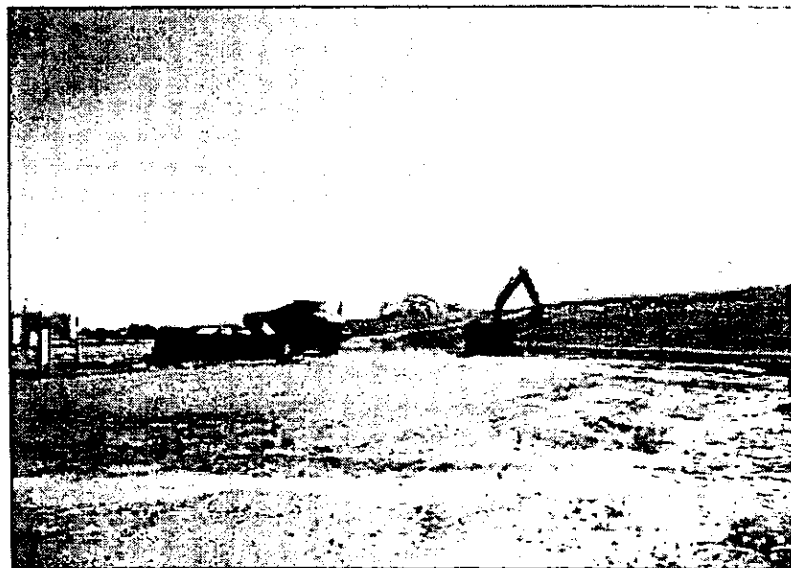



Illinois Environmental Protection Agency
Bureau of Land

DIGITAL PHOTOGRAPHS

LPC #0390055036—DeWitt County
Clinton/Clinton Landfill
FOS File

DATE: October 14, 2015
TIME 9:30-11:30 A.M.
DIRECTION: East
PHOTO by: Dustin Burger
PHOTO FILENAME:
0390055036~10142015-011.jpg
COMMENTS: waste solidification unit



DATE: October 14, 2015
TIME 9:30-11:30 A.M.
DIRECTION: East
PHOTO by: Dustin Burger
PHOTO FILENAME:
0390055036~10142015-012.jpg
COMMENTS: Waste solidification unit





Illinois Environmental Protection Agency
Bureau of Land

DIGITAL PHOTOGRAPHS

LPC #0390055036—DeWitt County
Clinton/Clinton Landfill
FOS File

DATE: October 14, 2015
TIME: 9:30-11:30 A.M.
DIRECTION: West
PHOTO by: Dustin Burger
PHOTO FILENAME:
0390055036~10142015-013.jpg
COMMENTS:



DATE: October 14, 2015
TIME: 9:30-11:30 A.M.
DIRECTION: Southwest
PHOTO by: Dustin Burger
PHOTO FILENAME:
0390055036~10142015-014.jpg
COMMENTS:





Illinois Environmental Protection Agency
Bureau of Land

DIGITAL PHOTOGRAPHS

LPC #0390055036—DeWitt County
Clinton/Clinton Landfill
FOS File

DATE: October 14, 2015
TIME 9:30-11:30 A.M.
DIRECTION: West
PHOTO by: Dustin Burger
PHOTO FILENAME:
0390055036~10142015-015.jpg
COMMENTS: active area



DATE: October 14, 2015
TIME 9:30-11:30 A.M.
DIRECTION: Northwest
PHOTO by: Dustin Burger
PHOTO FILENAME:
0390055036~10142015-016.jpg
COMMENTS:





Illinois Environmental Protection Agency
Bureau of Land

DIGITAL PHOTOGRAPHS

LPC #0390055036—DeWitt County
Clinton/Clinton Landfill
FOS File

DATE: October 14, 2015
TIME: 9:30-11:30 A.M.
DIRECTION: Southwest
PHOTO by: Dustin Burger
PHOTO FILENAME:
0390055036-10142015-017.jpg
COMMENTS: active area

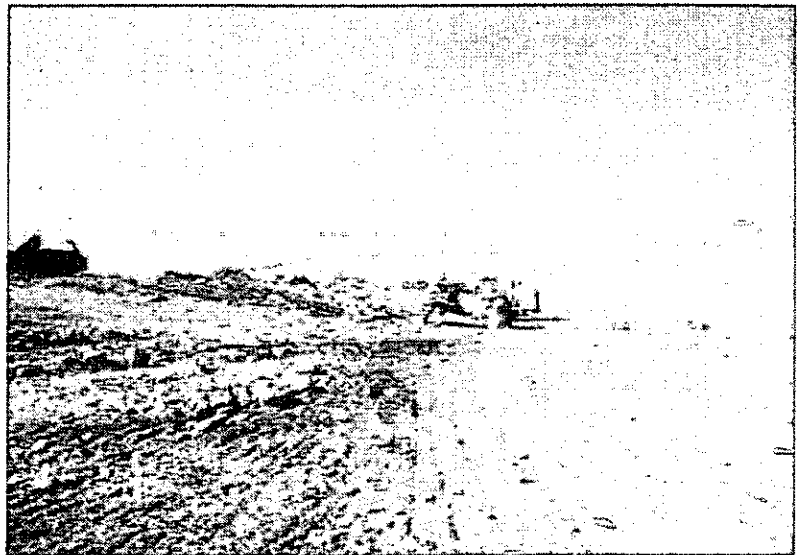

Clinton Landfill, Inc.
Leachate Management Summary
Annual 2015
(Gallons)

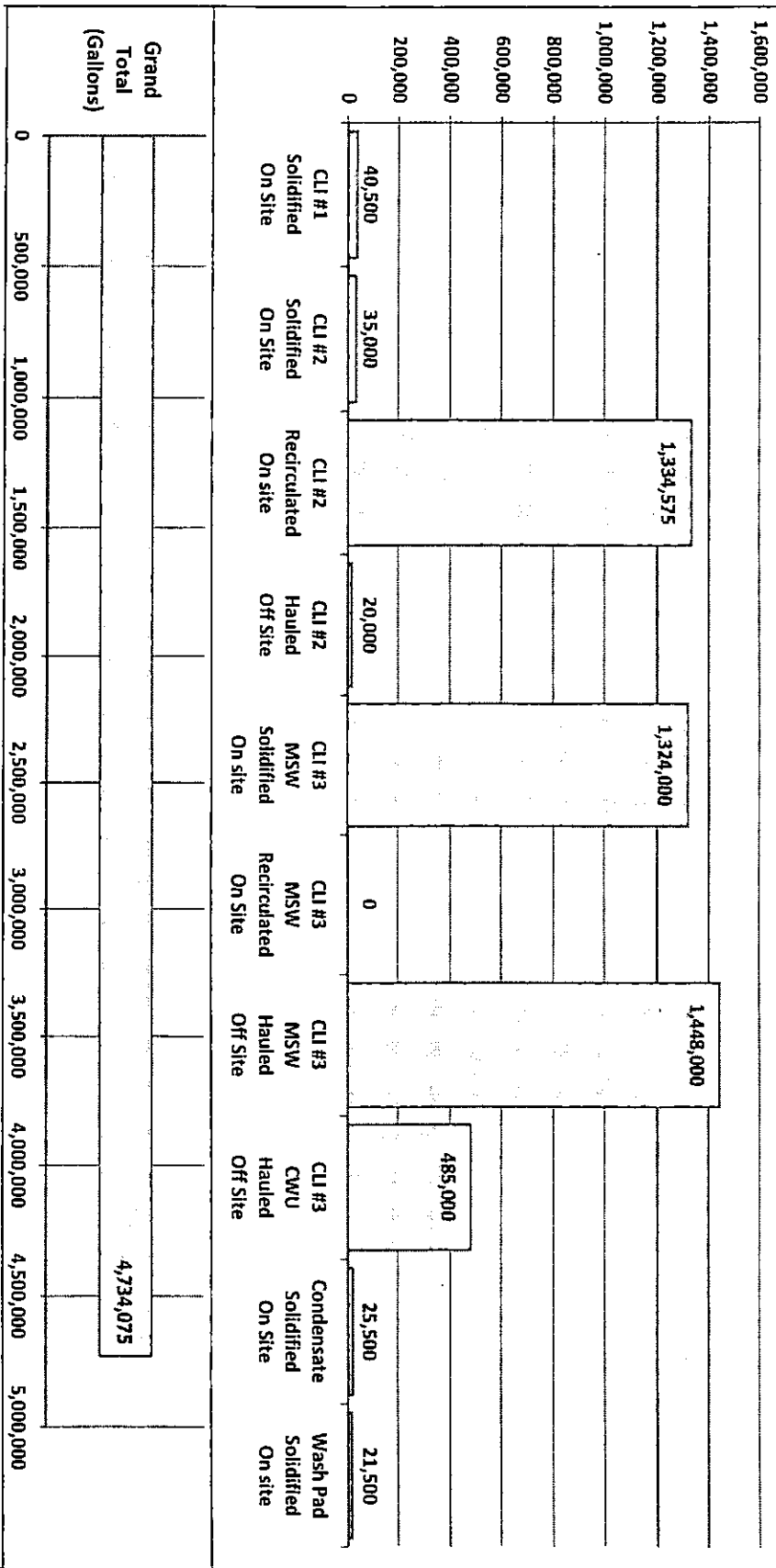



© 2015 Google

Google

Imagery Date: 3/31/2015

40°06'48.73" N, 88°57'03.85" W, Elev: 713 ft

Eyeball: 7385 ft